

Book 5

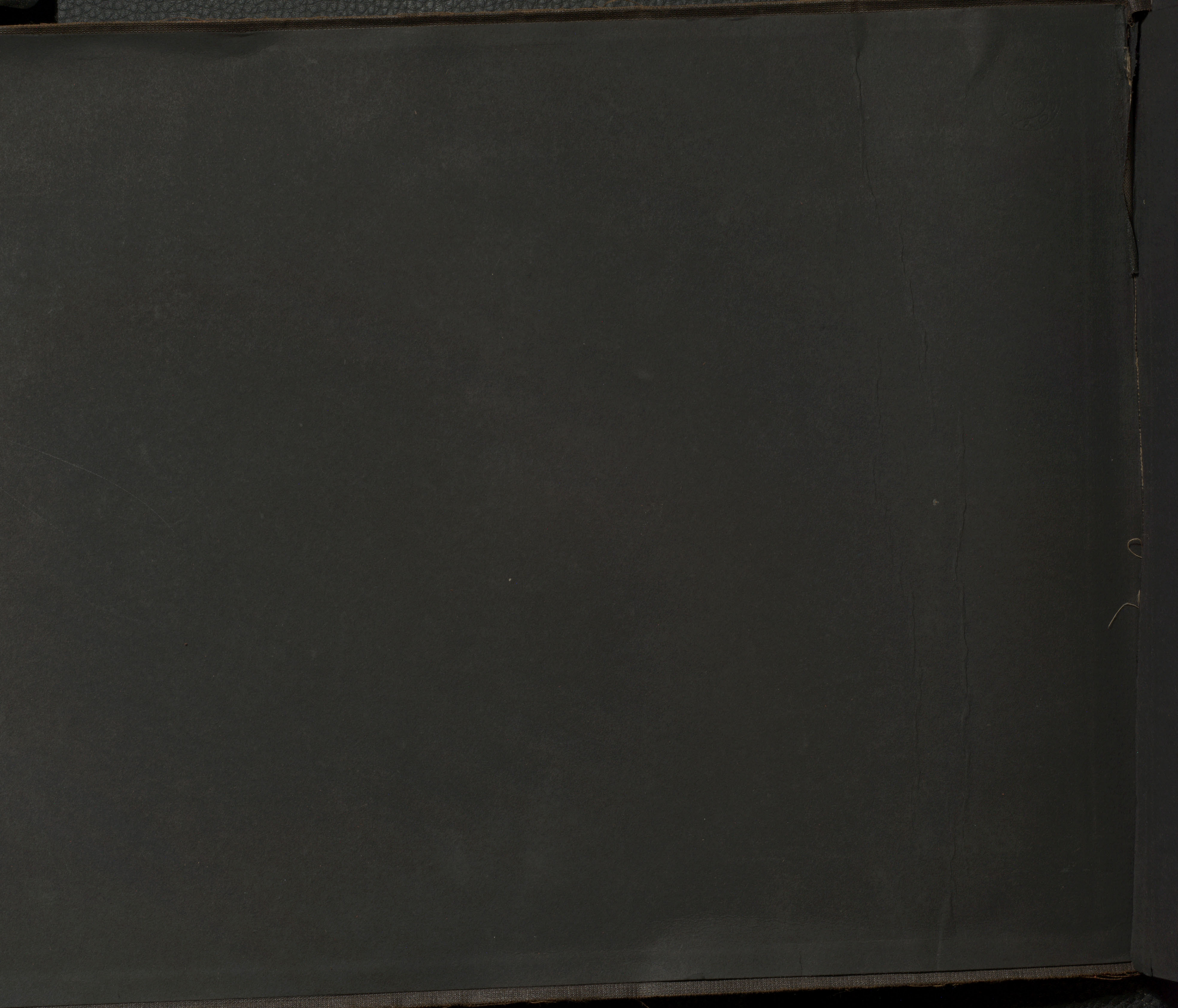



2.



4.

5.



81.6
0P.78

6.



7

Opus 89
U. S. Alberta

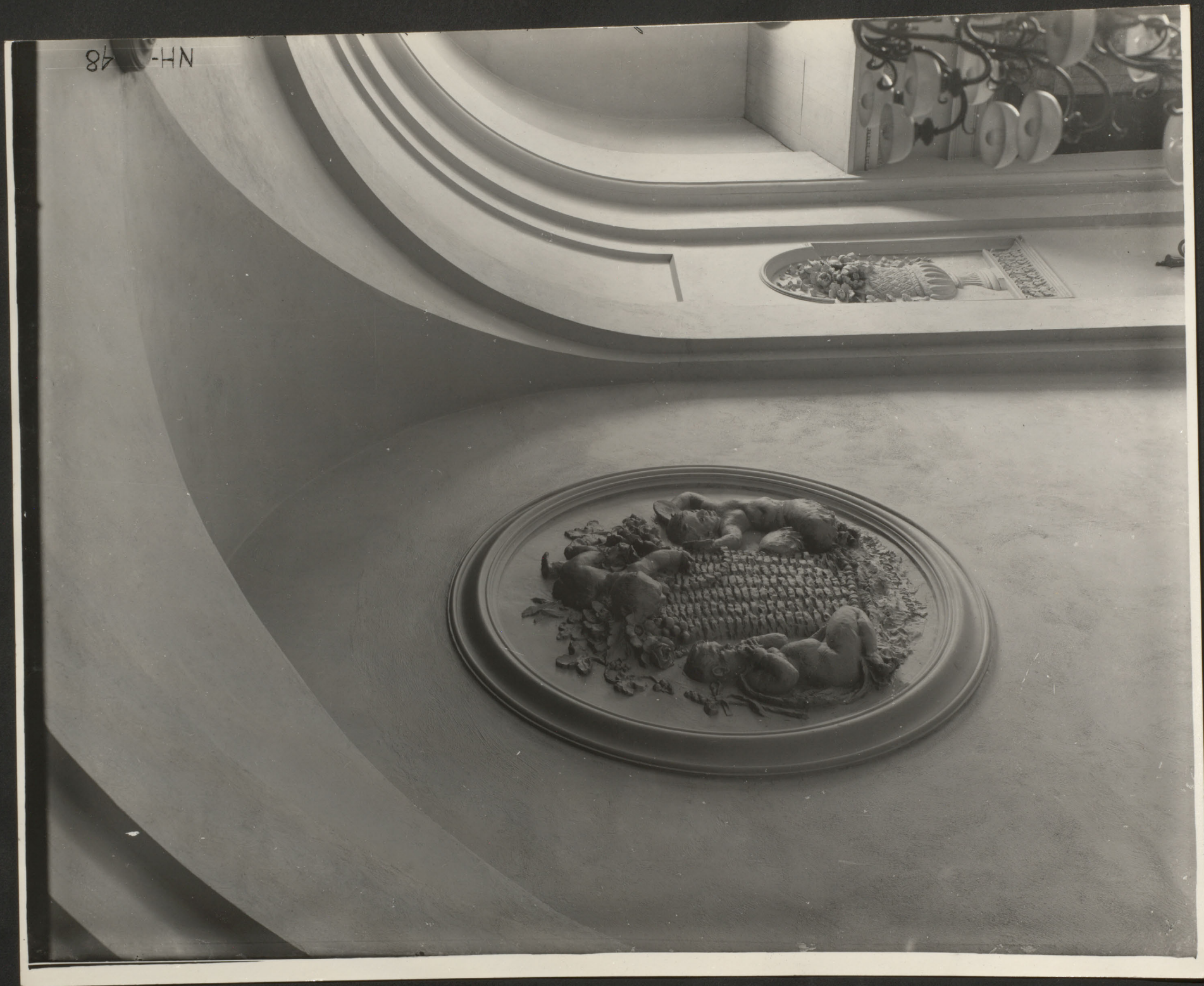

NH-48

New Brico Building
OP 54



11

Opp 54
New York Building

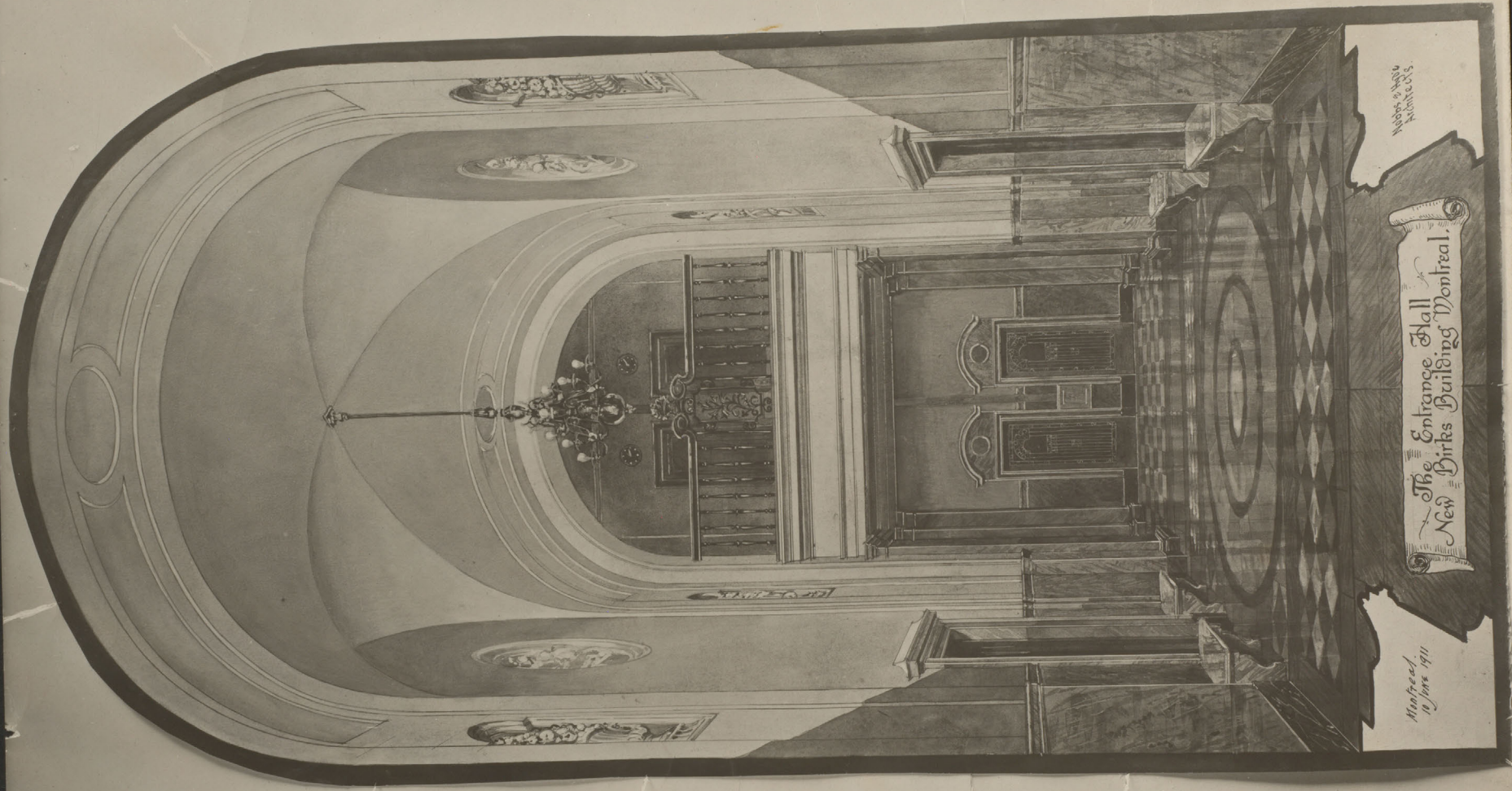

W. & A. G. B.
Montreal.

The Entrance Hall
New Birks Building Montreal.

Montreal,
19 June 1911

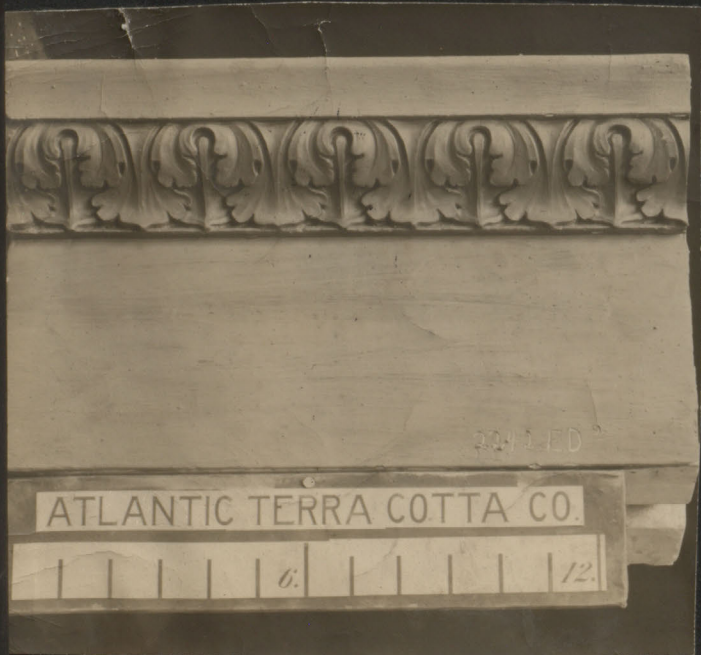
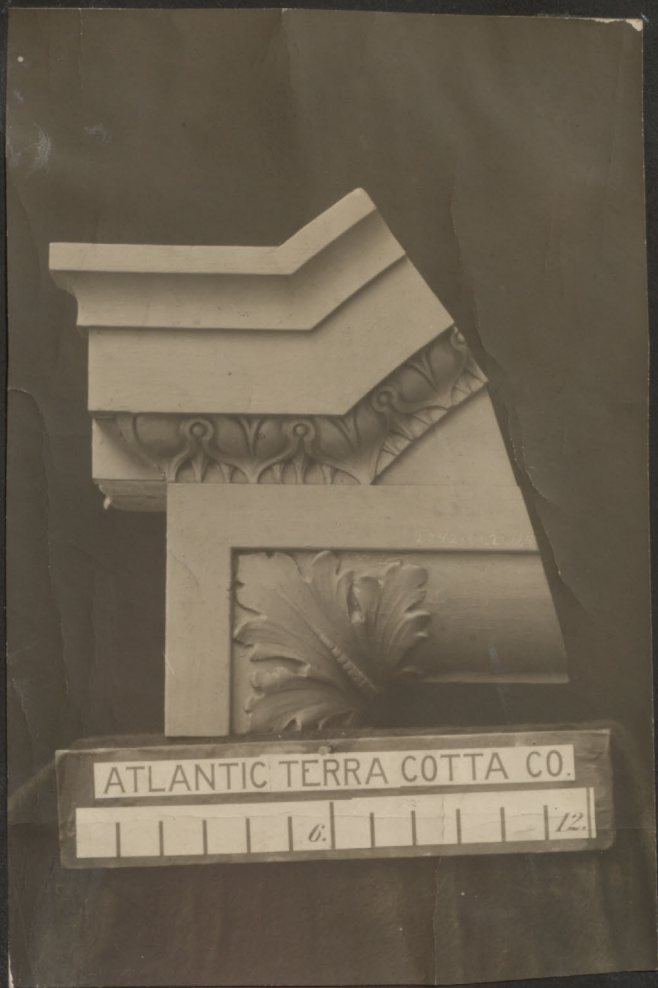

13

open 54

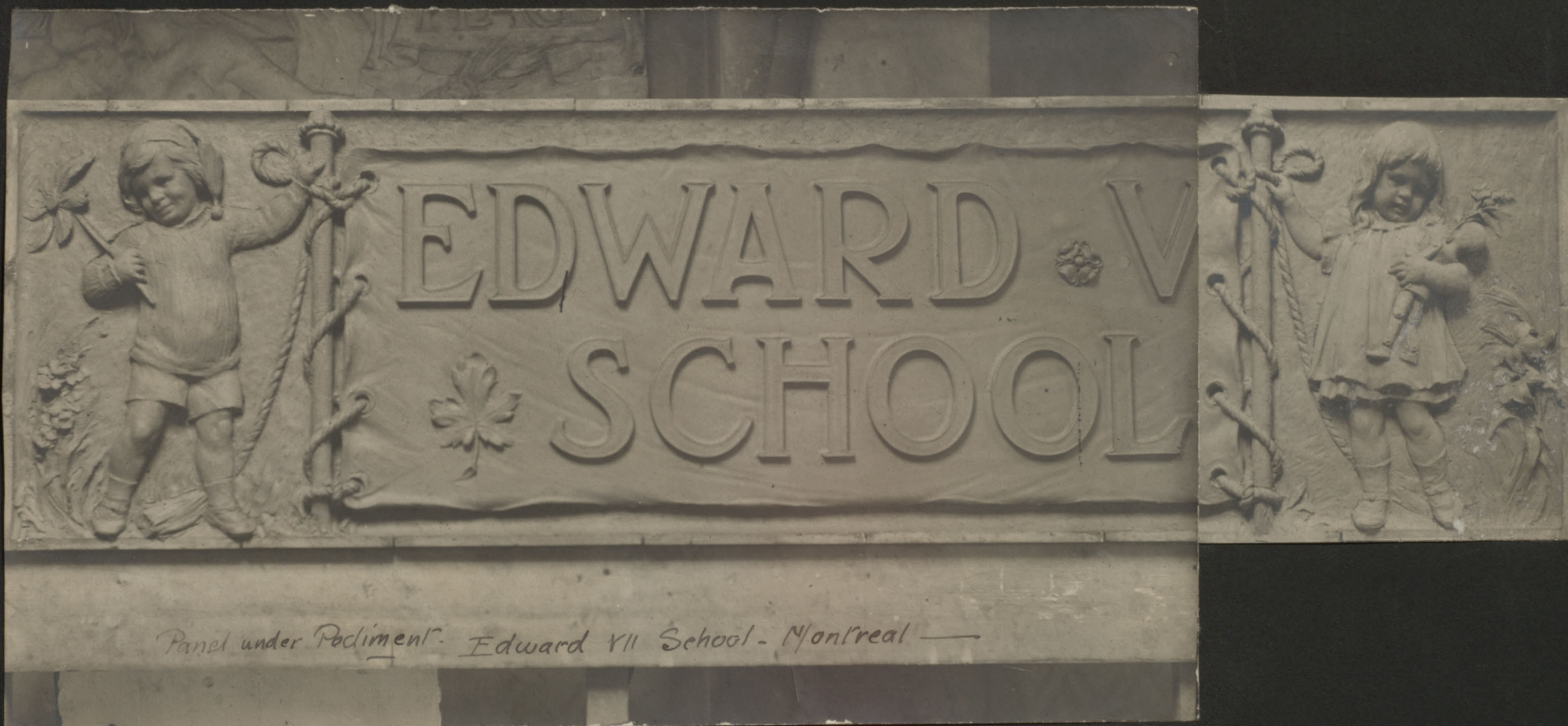

Panel under Pediment - Edward VII School - Montreal —

15.

opn. 68



DIEV·ET·MON·DROIT



177

89⁸⁰

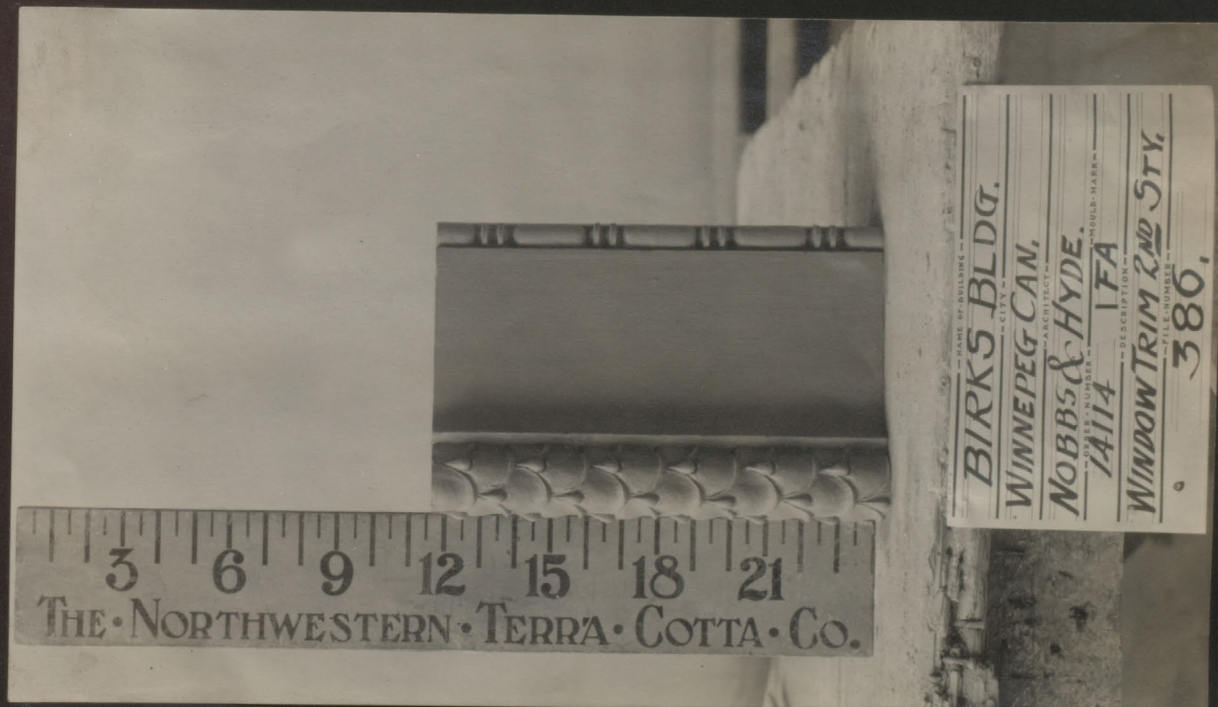
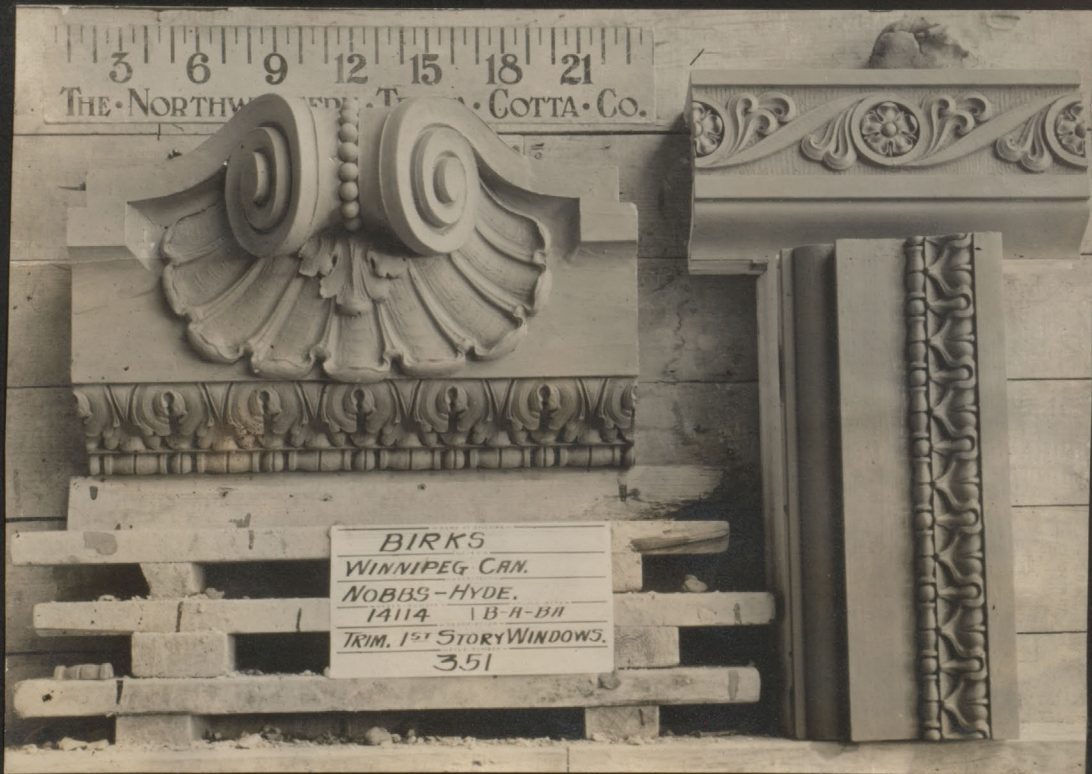

18.

19.

open. 104



After copy

Leaves me all rather sad & fad at

*PEN
7th July 1914*

neck to follow plan of shaft + base of cap to follow neck.

BIRKS BLDG.
WINNIPEG CAN.
NOBBS & HYDE.
14114 1ZE-ZJ.
TOP OF TOWER 3RD STY.
3102

21



0

3 6 9 12 15 18 21
THE NORTHWESTERN TERRA COTTA CO.

Revised work to copy for the stuff

BIRKS BLDG.
WINNIPEG CAN.
NOBBS & HYDE.
14114 1E3-EU-ER.
TRIM. 1ST & 2ND STY TOWER.
3027

*PEN
7th July 1914*



W

*Too small in detail.
A much simpler head required at the first P.F.W. 9/1914*

BIRKS BLDG.
WINNIPEG CAN.
NOBBS & HYDE.
14114 1E3-EL.
CRK TRIM 1ST & 2ND STY TOWER.
3026



3318 DB

ATLANTIC TERRA COTTA CO.

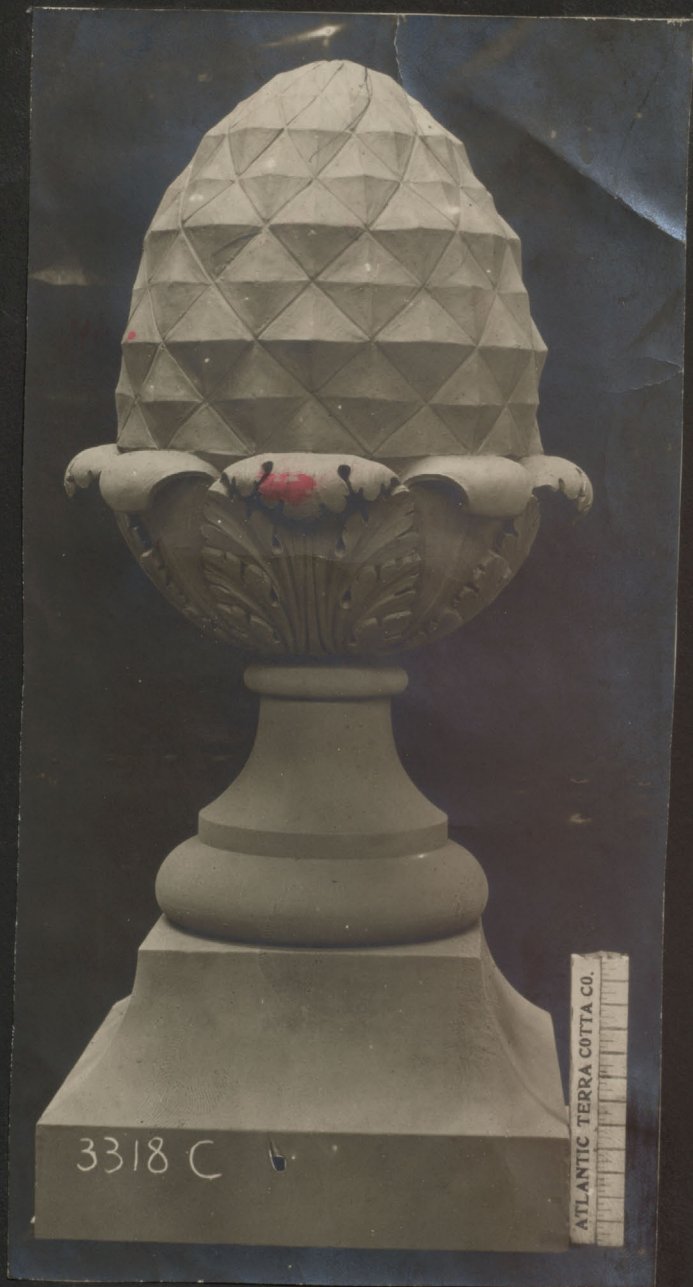

3318 C

ATLANTIC TERRA COTTA CO.



Frieze 1st Floor - Hallway
Arts Building - Edmonton

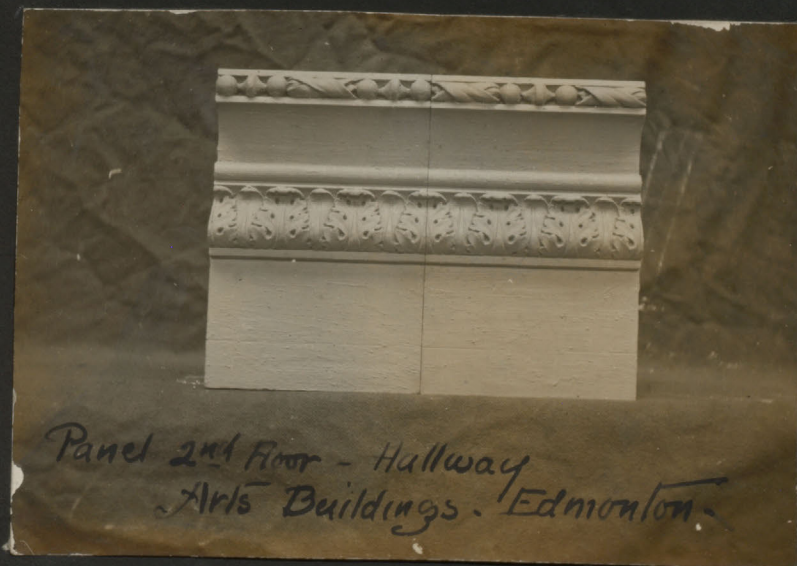

Panel 2nd Floor - Hallway
Arts Buildings - Edmonton



COMMERCIAL AND TECHNICAL HIGH SCHOOL
SENIOR 1877 SCHOOL
INST: 1906
PROTESTANT BOARD OF SCHOOL COMMISSIONERS: MONTREAL

25

opm 122



27.

open 74



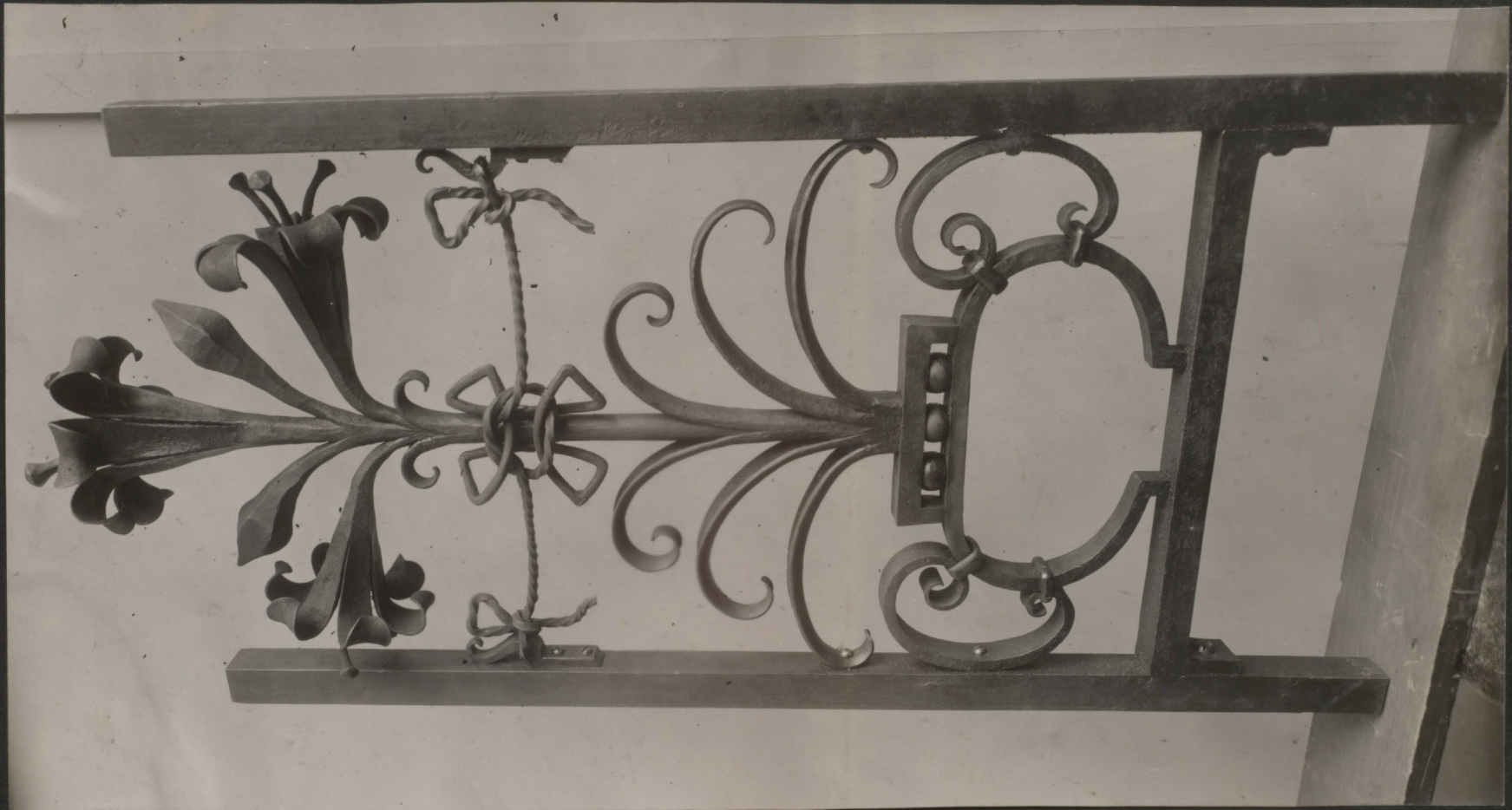

29.



Op. 108



31.

LL+G Building
open 108



OP. 104

RT. INV.
PEN DEL



3.

Succ. Km
57.58

OP 106



Un. of Pa
Σ. 21.



Johnston
Σ. 21.



CHRIST CHURCH COLL. OXF.

E.T. V.



MICHELL

E.T. A.

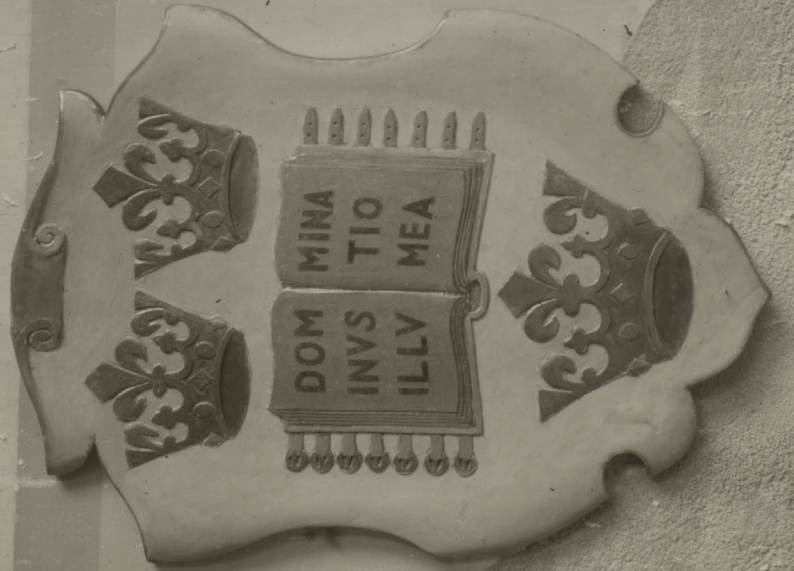

35

oster Librarius
michell



OPR 242

36



37

open 242

Pathological Institute
McGill University

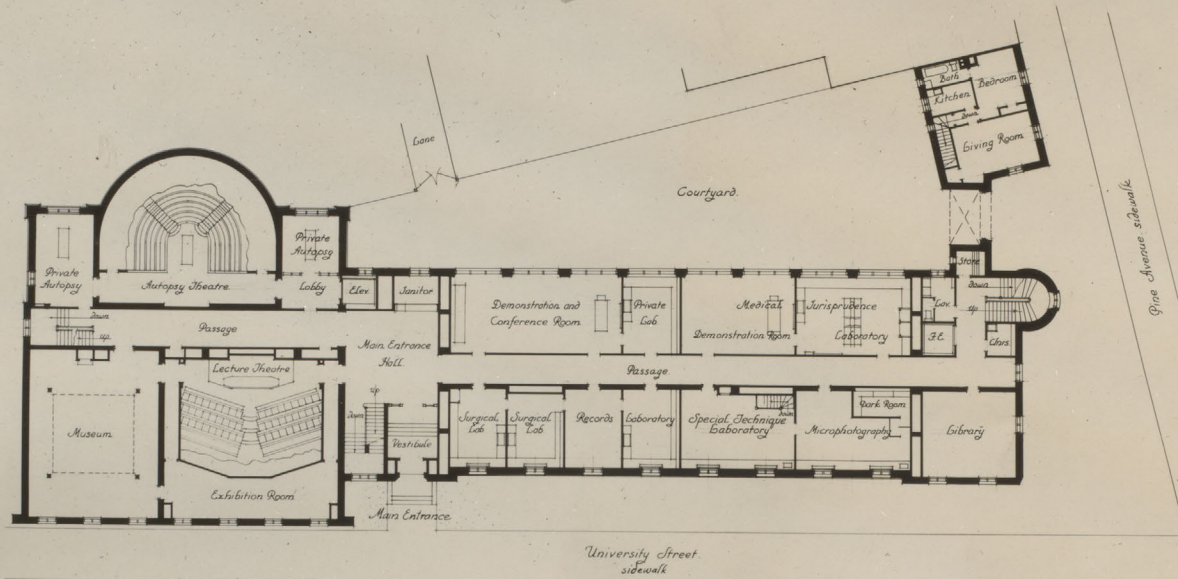

First Floor Plan.

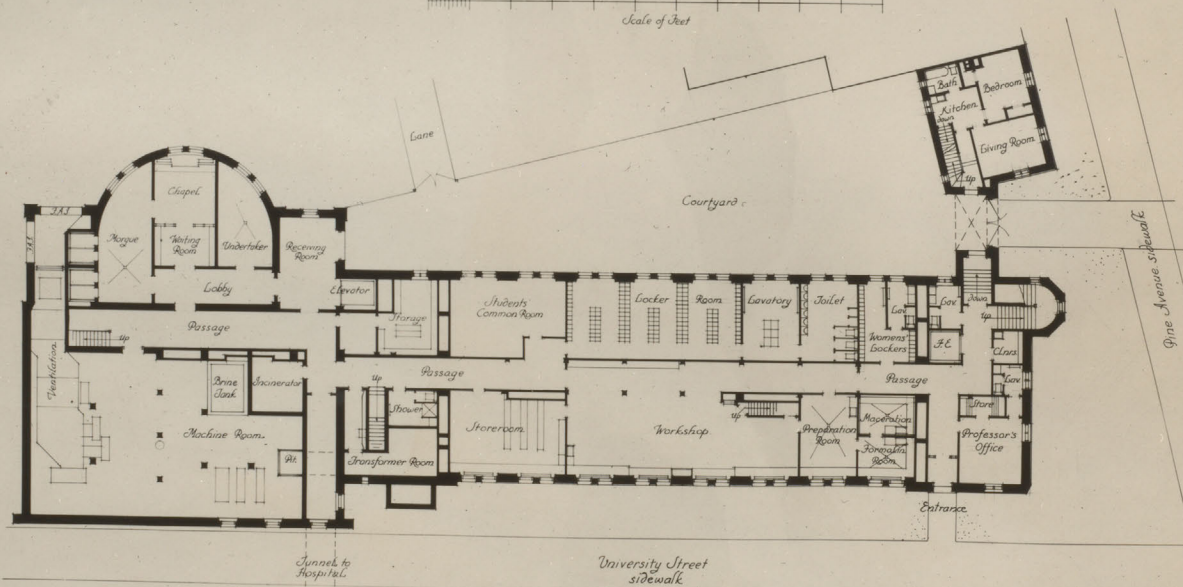

Ground Floor Plan.

Nobbs and Hyde Architects
Montreal 1923
Associate Architects R. Traquair
W.E. Carless
Consulting Architects, Stevens & Bee
Engineers M. Dougal, Pease
and Friedman



PCN 28-622

40.



41

41
The Neg



SP 242
Sec no
273

42.



43.

SP 242
Serial No
274



6P 333

44.



45.

07332

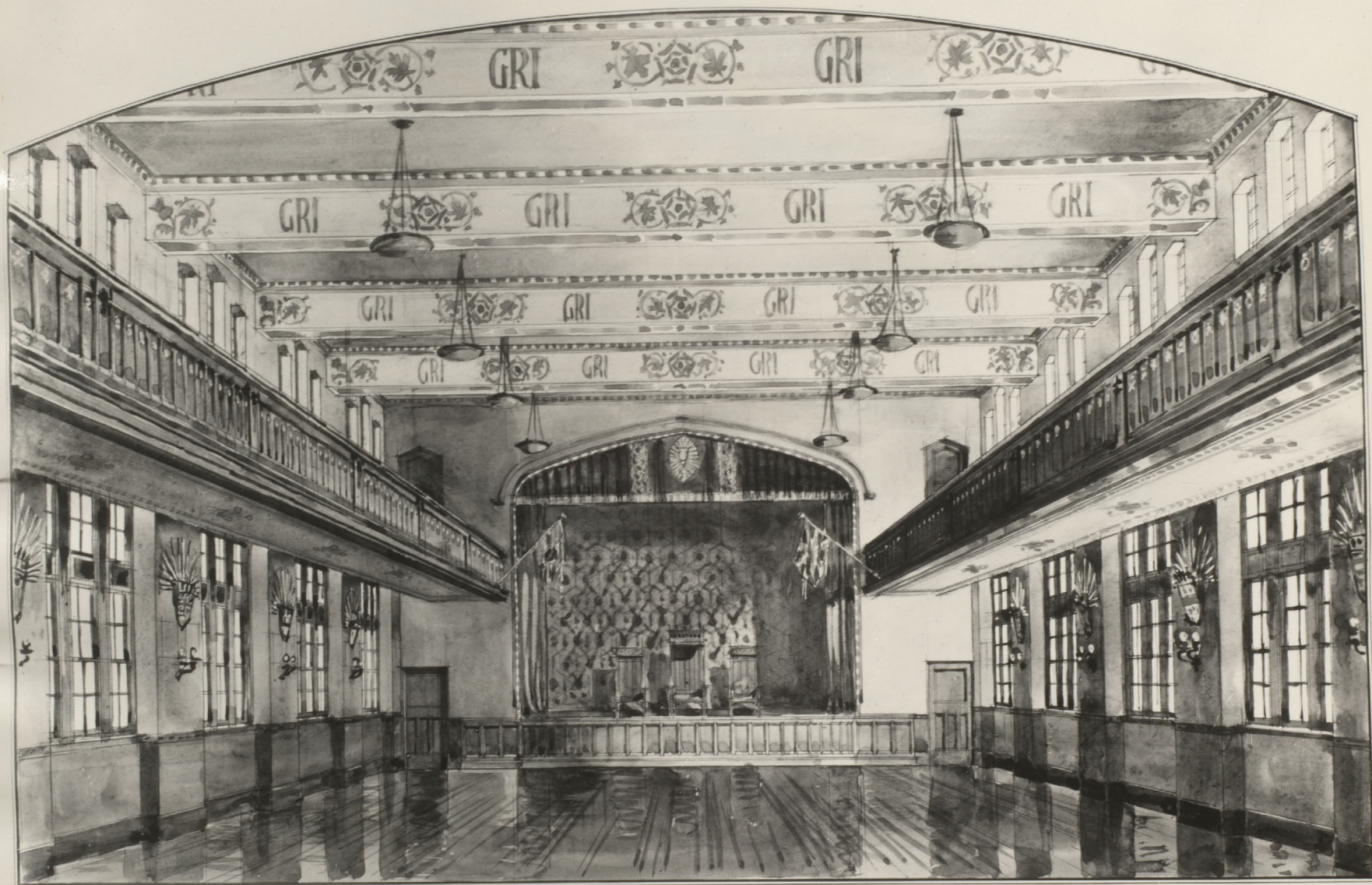

Central 6.3.22

Proposal Scheme of Decoration
The Cenotaph Hall
Royal Military College Kingston

Ray H. H. H.

ORA 241

46



47

SP 241
Dress No
217

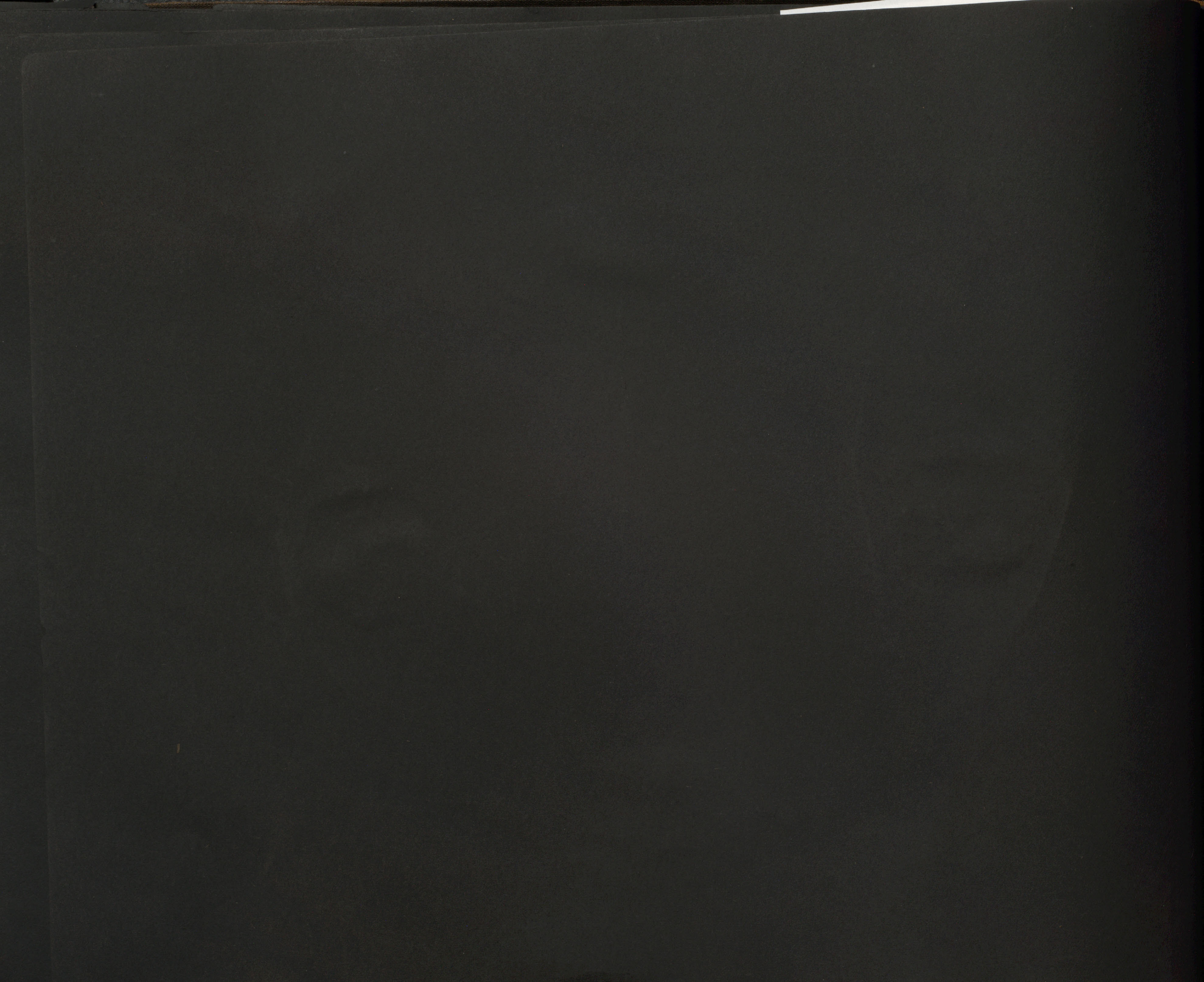



63

OP. 215



070 215

64



65

op 215



OP. 215.

ma No
243

DR W.L. McDougald.
Entrance Stairway.

66.



67.

DR. W. L. McDougald
Detail Entrance Stairway

no
145

OP 21



O.P. 215.

Inv No
244

DR. W. L. Mc Dougald.
Detail Ironwork Stairway.

68.



69.

DR W.L. McDougald.
Detail Ironwork Stairway.

OP 215.



OP 203.

Spec No
238

DR W. L. McDougald
Billiard Table Lights.

70.



71.

DR W. L. McDougald.
Gates at Driveway.

Disc No
235-1237

OP. 215.



Op. 90.

Price No
313

DR W. L. Mc DONALD
Mr Hobbs. Railing Balcony.

7-

73.

London. Liverpool & Globe.
Panel. Main office.

Spec No
241

Op 108.



In. No 242

McGILL Union.
Detail of W.I. Balustrade

74.

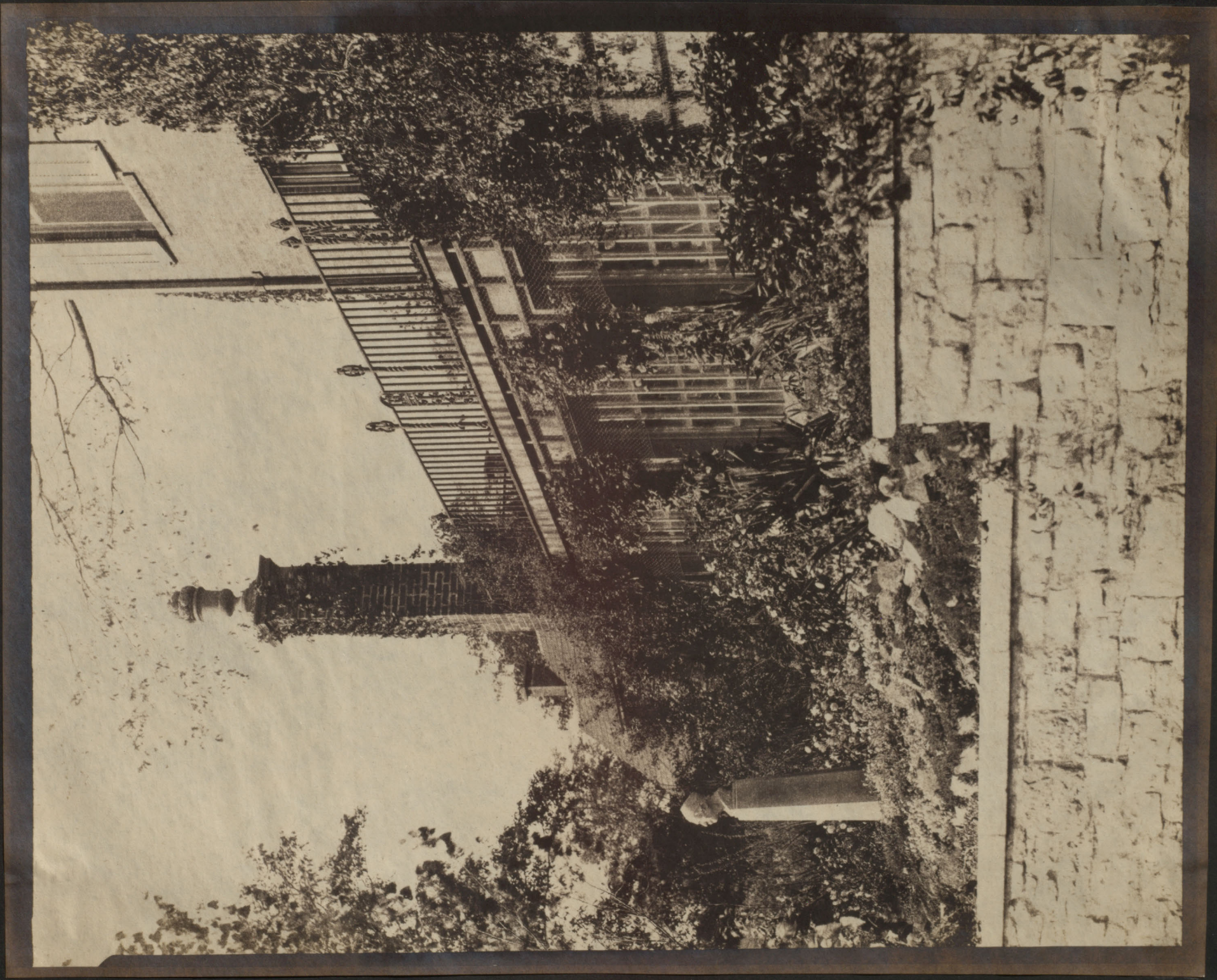

75.

Mr P. E. Nobbs.
Detail W. I. Work Veranda.

See No
250

OP. 90.



OP. 215.

249

DR. W. L. Mc Dougald.
W. I. WORK. Detail Balcony.

76.



177.

MCGILL UNIV. LIBRARY
Detail Wrought Iron Work.

248

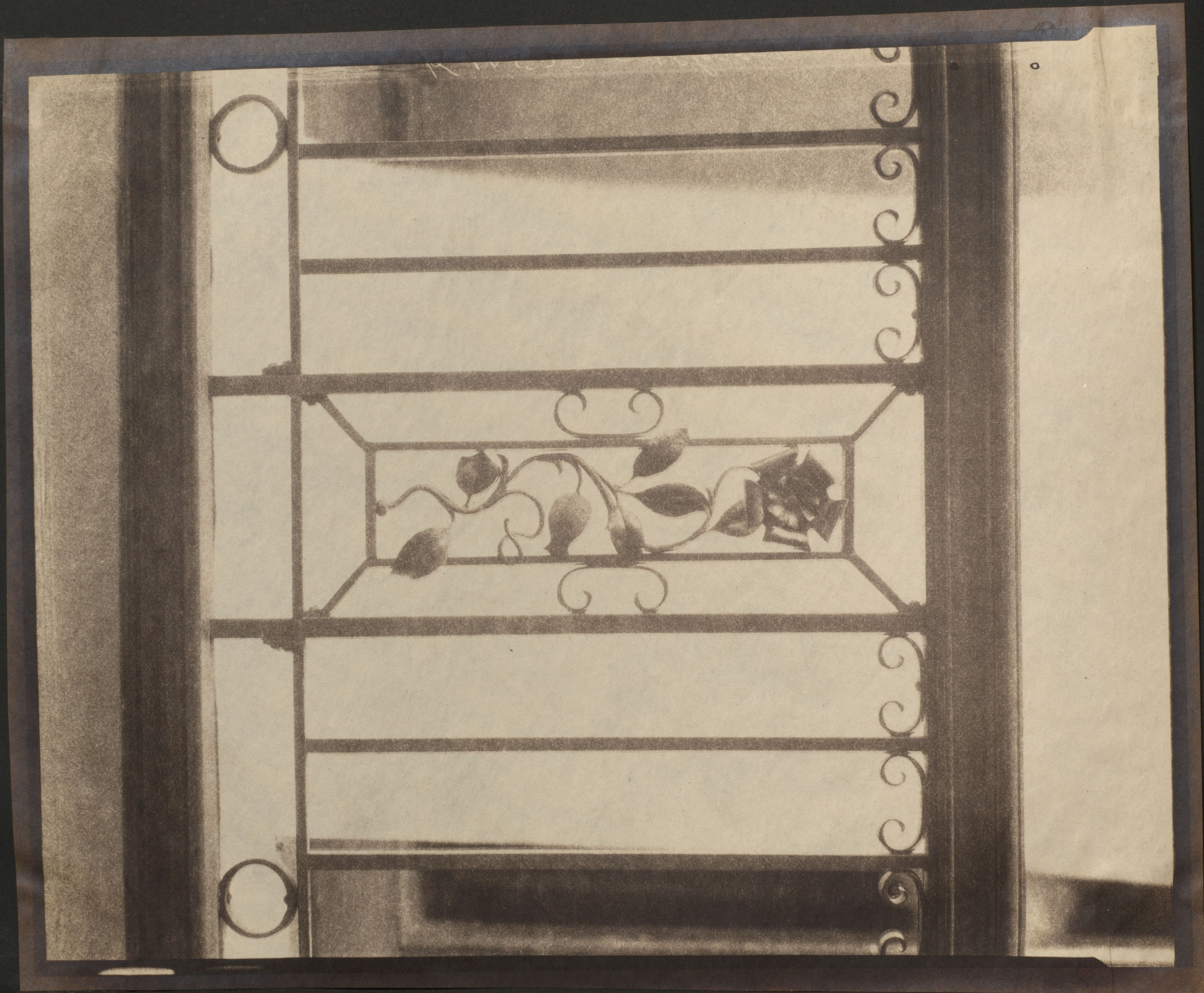

948

McGILL Union.
Detail of W. Iron Work.

78.

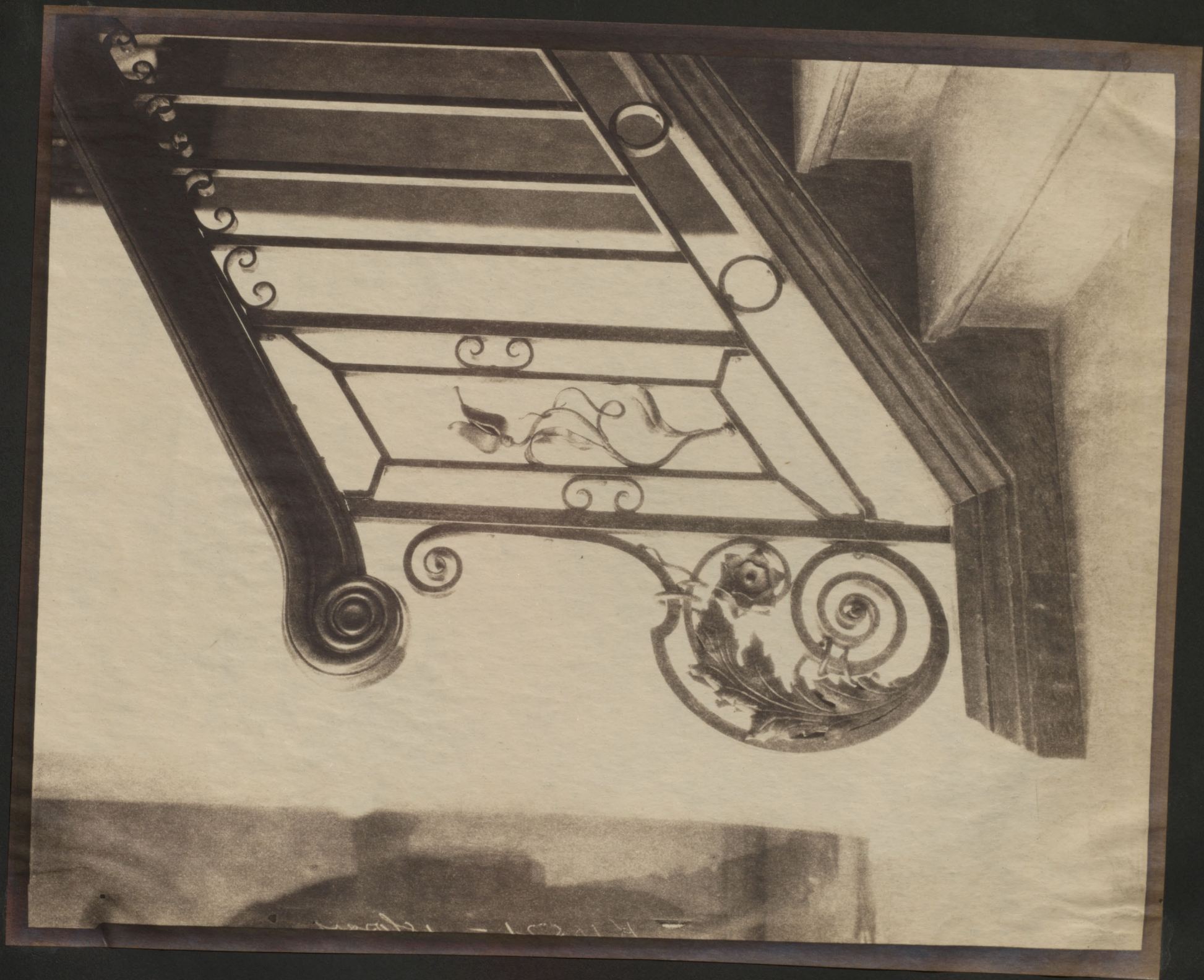

McGill Union ..
Detail W-Iron Staircase.

79.

248



OP.90.

Spec No
314

MR NOBBS.
W.I. Work at Verandah.

80



81.

London, Liverpool & Globe.
W. Iron Lilly Panel.

241

OP 108.



OP 206.

Ince. No
247

Henry Birks & Sons.
W.I. Balcony Sign.

82

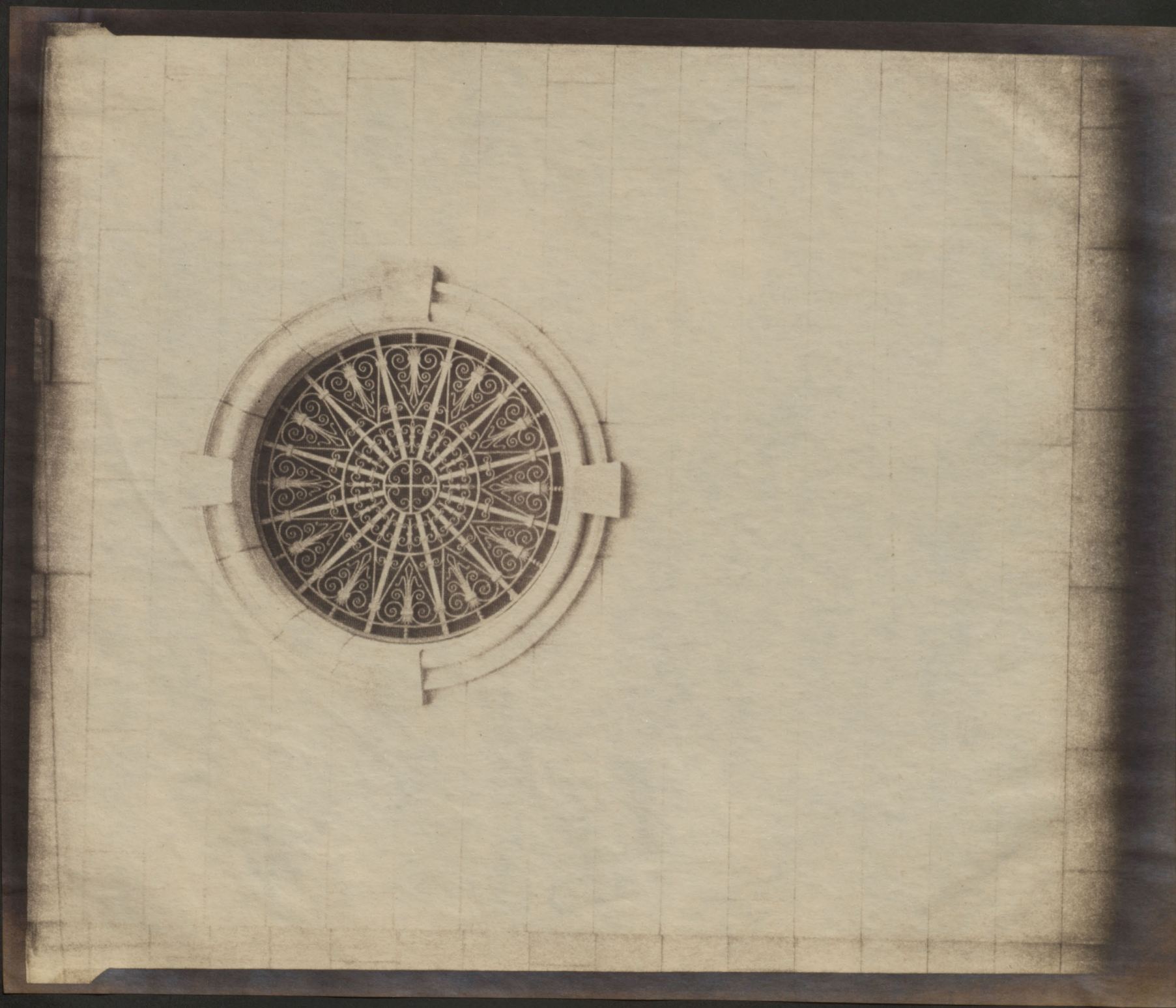

83

Liverpool-London & Globe.
w.I. Grill at Air Inlet.

See No
380

OP 108.

oper 108.



Liverpool, L & Globe,
Wiron Lilly Panek.

84.

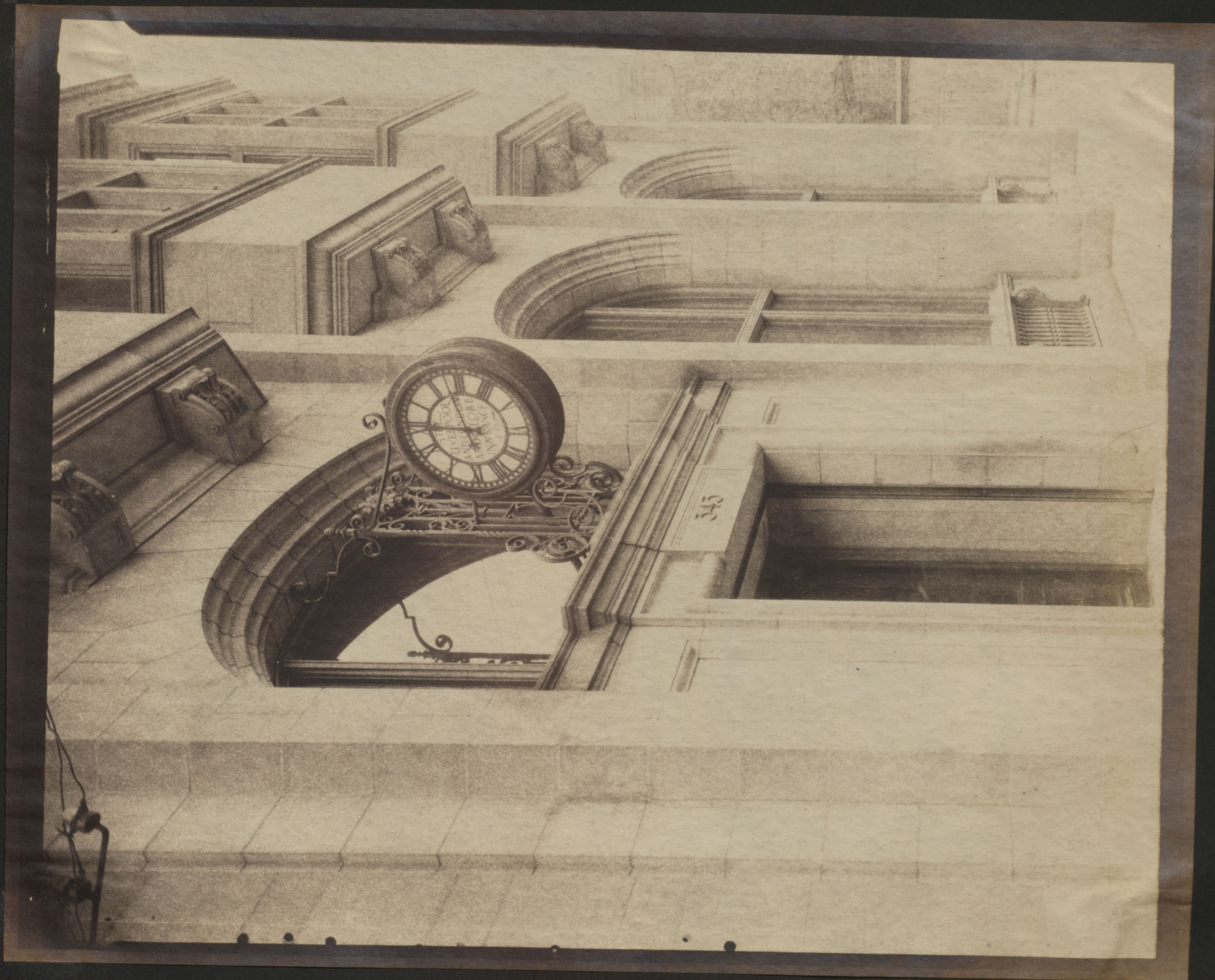

85.

Liverpool, London & Globe.
W.I. at Clock. Main Entrance

Spec No
251

OP 108.



OP 90

Spec. No.
240

MR. NO. 578.
Details WITON BALCONY.

86.

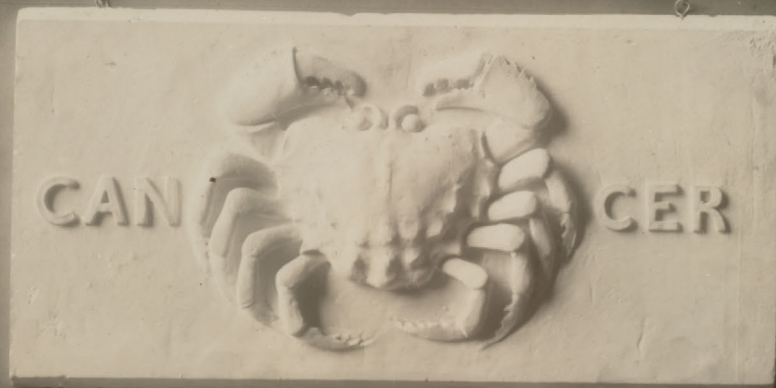

87

Spec No
291



Suss No
291

88



89

SP 208
Series No
289

