



0/3 15

"Labor Emma Vincent"  
"Labor overcomes all things"

Mrs J. A. Park  
Montreal Fraternity  
March 1-88.

— " —

titles of a...

Oster Library  
MS. 653/1

1888

Montreal Maternity.  
List of Cases.

1. March 4. Kate O'Grady  
Home patient. Membranes  
ruptured 4.10. A.M. hour  
of delivery 4.55. A.M.  
Labor rapid and very  
easy. Os fully dilated  
quite soft and head  
well down in pelvis.  
Vertex presentation in  
second position. Only log  
Administer castor oil  
third day, liquorice powder  
fifth & do. seventh.  
Temperature up to present.

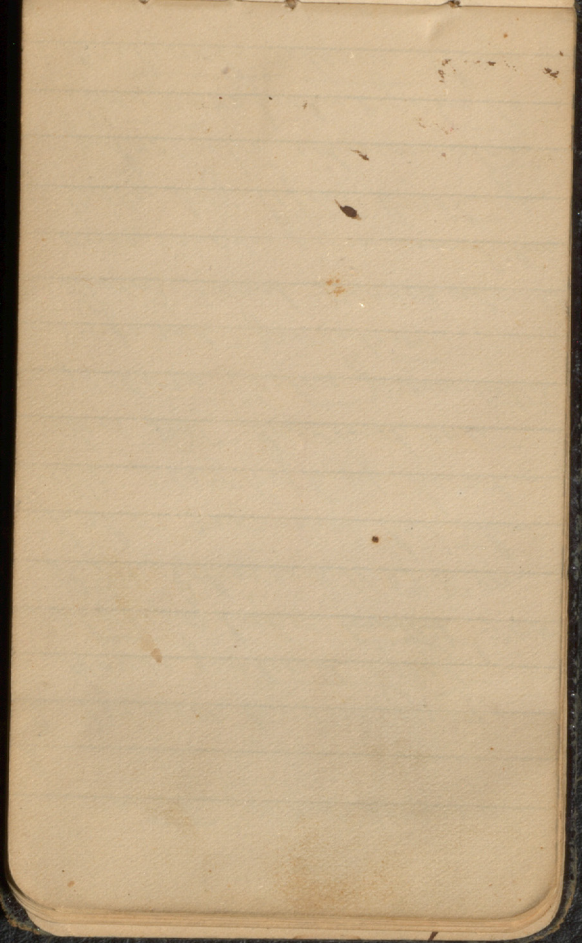

rather above normal.

2

2. March 6. Mrs May.

Home patient. First  
stage of labor ~~ended~~ <sup>ended</sup> 9.40.

P. M. Delivered 11.59. P. M.

Labor normal but slow.

Os very high up, head  
did not descend into  
pelvis. Vertex presentation  
in first position.

Fetal heart heard about  
one inch from umbilicus.

Baby boy. After birth of  
placenta administer  
two spoonfuls of ergot to  
contract uterus. Sleep

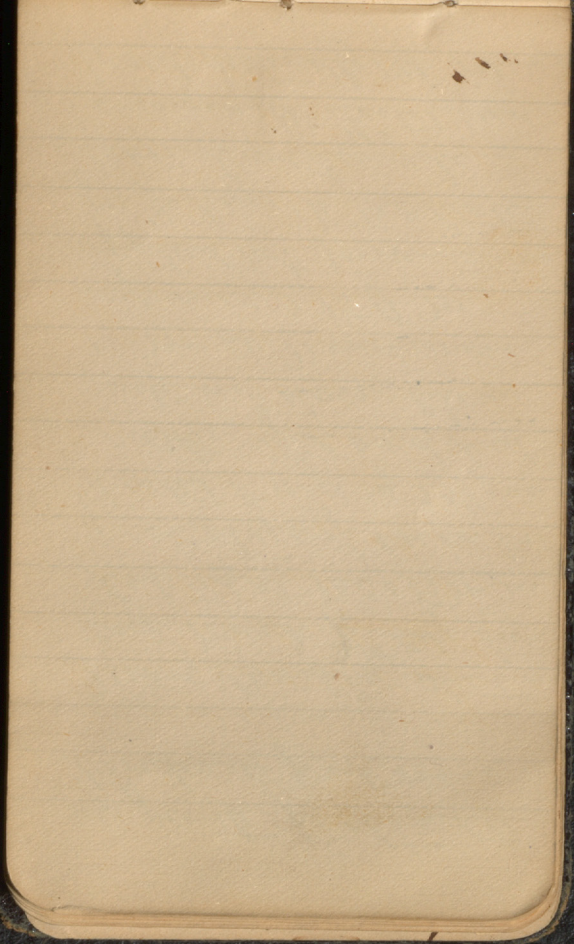

up gentle friction till  
brides is put on.

- 3 Mary Murphy, street-  
case. March 8<sup>th</sup> Baby boy.  
Entered at 10.30 P. M. in  
first stage of labor. Os  
dilated to size of 25¢ piece  
rather rigid and head  
quite low down. Pains  
normal. Membranes  
ruptured 2.15 A. M.  
Applied hot fomentations  
for 3/4 hour to facilitate  
labor. Gave simple  
enema, <sup>at</sup> <sup>M</sup> Perineal rears  
heard distinctly 120. one



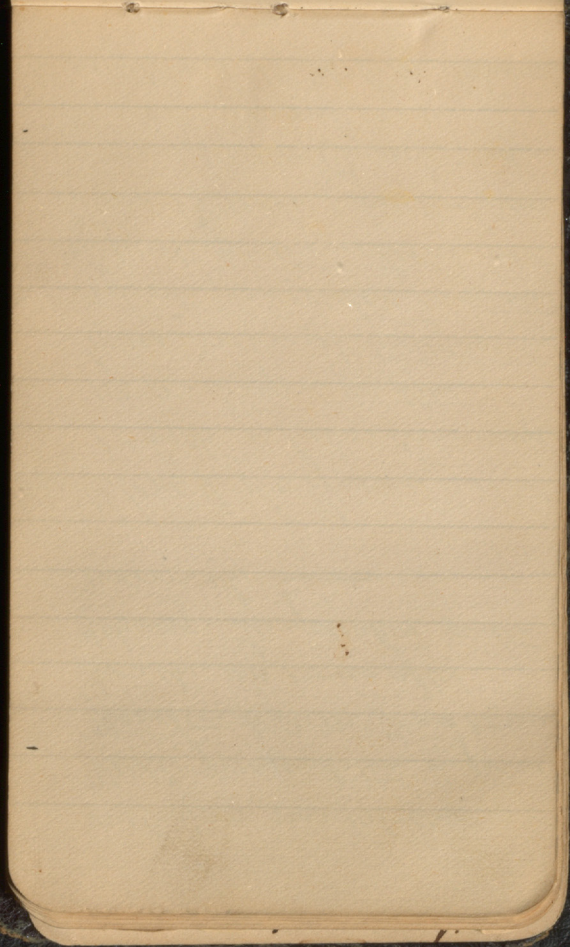

inch from umbilicus.

Vertex presentation in first position 4 a. m. Had warm douche six hours after delivery. Temperature quite normal. —

4. Flora Ingle. House patient  
March 14. Labor commenced  
10 a. m. Stopped for three  
hours. Normal throughout.  
Infant - girl. vertex presentation  
in first position. Fetal heart  
heard  $1\frac{1}{2}$  inches from umbilicus  
frequency 140. Os soft and  
dilatate. Membranes  
ruptured 12.35 P. M. delivered

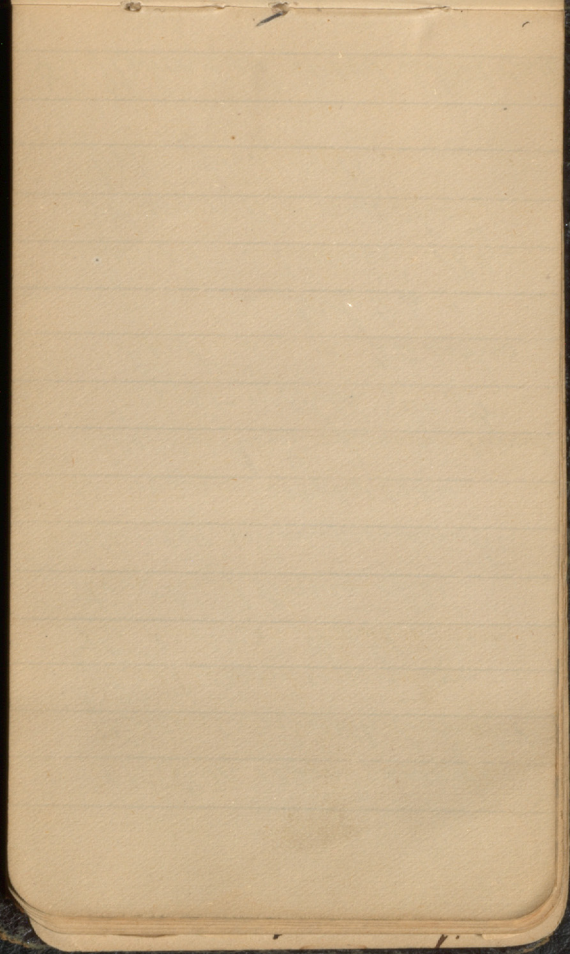

1.15 P.M. Membranes of  
placenta much lacerated,  
part remaining in  
the cervix. Had warm  
douche 7 hours after  
delivery when remainder  
of membranes was  
recovered. Temperature normal.

Weight of child 8<sup>lbs</sup> 6<sup>oz</sup>

Length " " 20 inches

" " Cord 26 "

Weight " Placenta 18 oz.

3rd day mother and child  
both doing well. —

5. Rebecca Wood, Street case

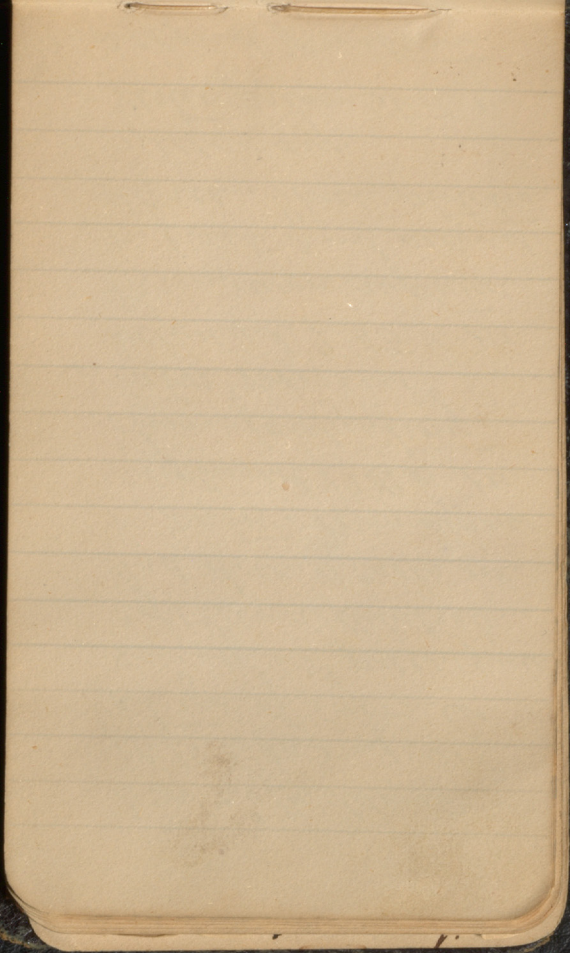

March 14. Admitted at  
10.15. P. M. in first  
stage of labor. Os  
size of 2 5/8 piece, quite  
soft and dilatable.  
Had dose of castor oil  
on entry. Membranes  
ruptured 12.02. A. M.  
Pains fairly strong -  
labor normal.  
Delivered 2.55. A. M.  
Perinaeum ruptured  
in first and second  
degree. Three stitches  
necessary.  
Vertex presentation in  
second position.

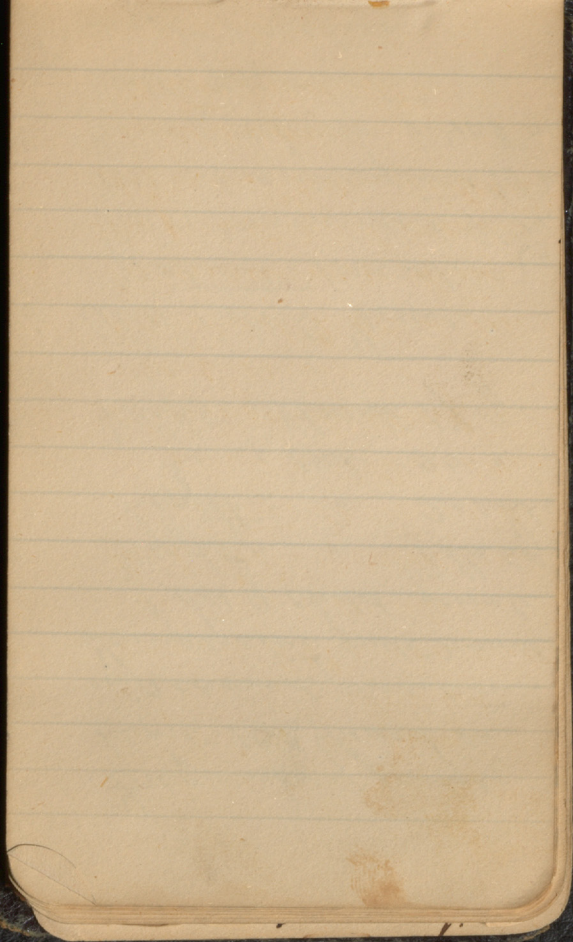

Frequency of fetal  
heart 132, heard as  
in second position  
Temperature quite normal.

Sex of child female  
Weight " " 8 lbs. 6 oz.  
Length " " 20 inches  
" " Cord 25 "  
Weight " Placenta, 17 oz.

6. Alice Roberts. House

patient. March 15. <sup>1894</sup>  
Labor commenced 9<sup>15</sup> P.M.  
Membranes ruptured 2 P.M.  
Gone of delivery 6.40 P.M.  
Vertex presentation in  
first position.



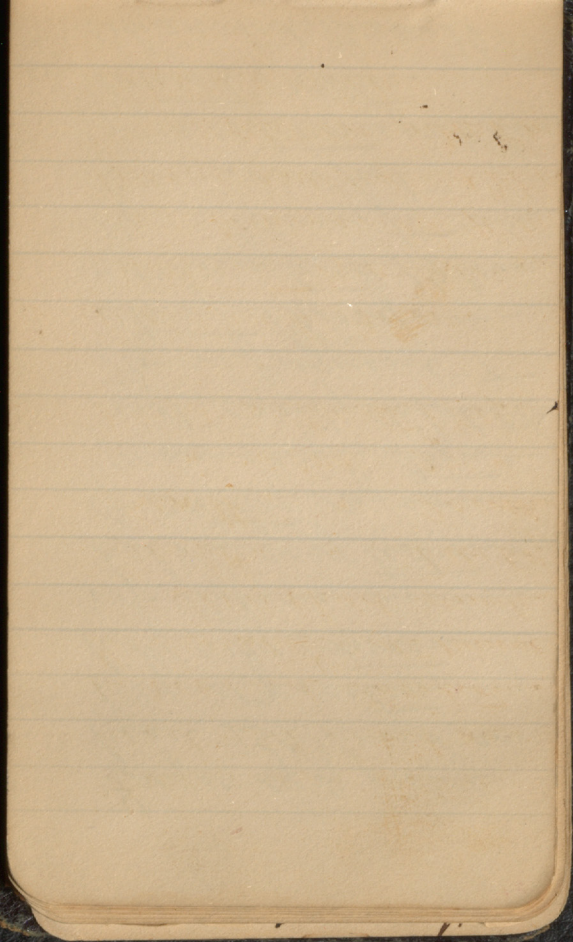

Frequency of fetal  
heart 132, heard as  
in first position, viz.  
half way between  
umbilicus and  
Labor very tedious,  
or rather rigid,  
perinaeum tense  
not easily dilatable  
Pains frequent &  
strong. Chloroform  
administered 1 1/2 hours  
before delivery to ease  
pains, also hot  
fomentations for 1/2 hour,  
Patient rather  
exhausted, Pulse 120°

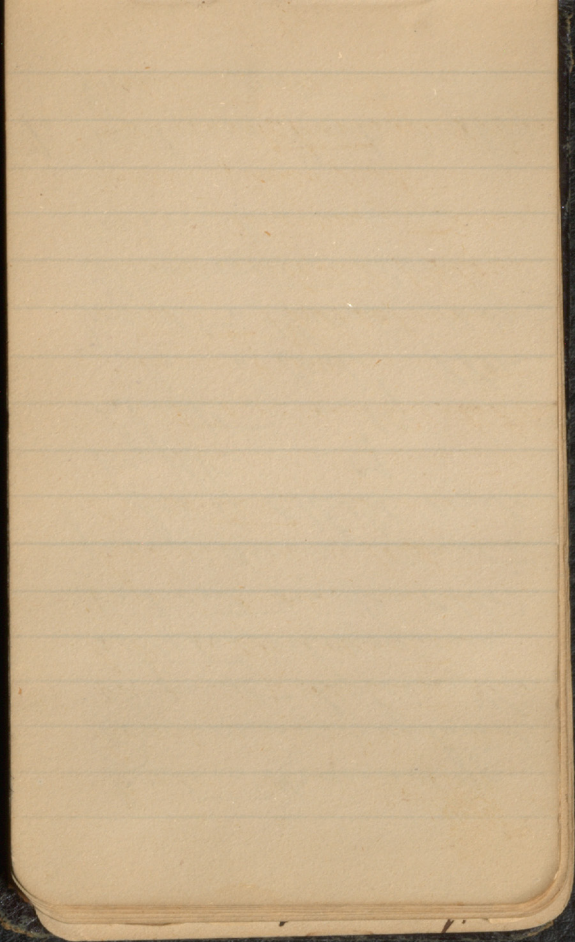

Waters drained off.  
Perinaeum ruptured  
in first-degree. Three  
stitches necessary.  
Patient under chloro-  
form during operation.  
Sex of child male.  
Weight " " 7  
Length " " 19  
" " Cord 28 1/2 in.  
Weight " Placenta 16 oz.  
Temperature above  
normal. —————

7. Melvina Houle. Feb 19  
House patient. Labor

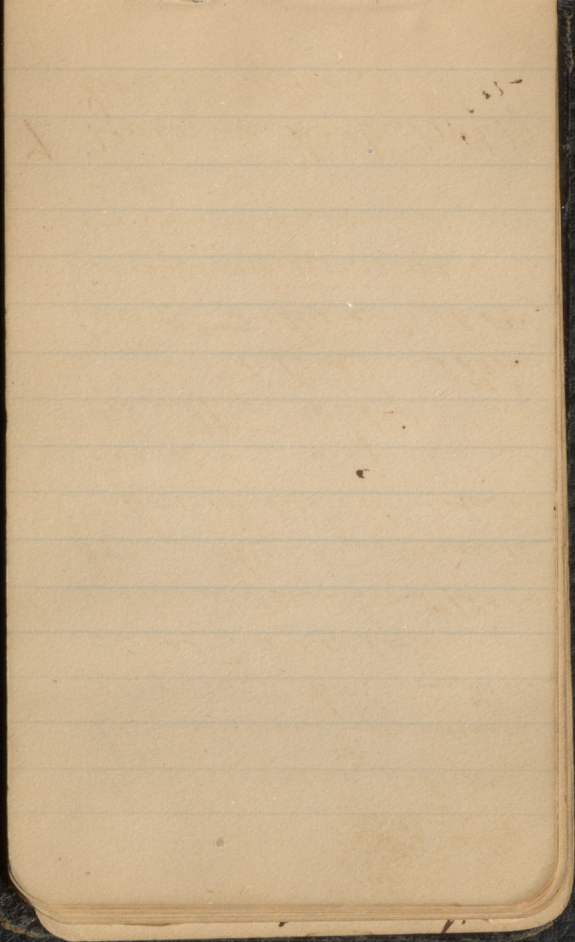

Commenced 1. A.M.  
Membranes ruptured  
7.30 A.M. Delivered  
10.20 A.M. Vertex  
presentation in left  
occipit anterior position  
Labor normal. Os dilated  
to size of penny at 4.30  
A.M. There was only one  
minute between second  
and third stage. Fetal  
heart heard one inch  
left of umbilicus. Frequency  
140.

Sex of child male  
Weight " " 5 lbs 11.03

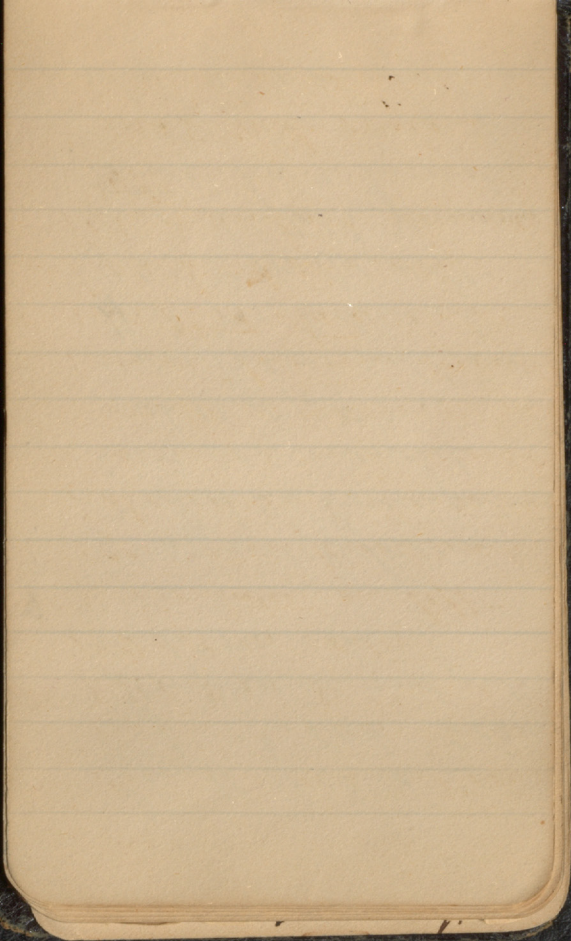

Length of child —  
" " Cord 20 1/2 in  
Temperature and pulse  
quite normal.

8.  
8.

Margaret Gekeson  
March 20. House patient  
Labor commenced  
Mch 19. at 10 P. M.  
Membranes ruptured  
4 A. M. Delivered  
4.25 P. M. Os soft  
and dilatable, perineum  
tense. Labor normal,  
rather slow. Had few  
whiffs of Chloroform to



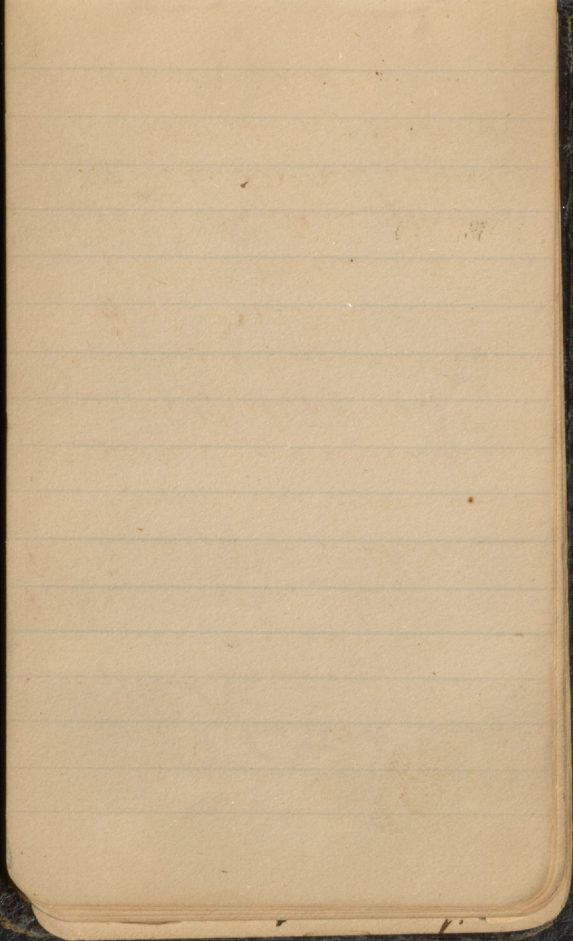

lessen pains. Vertex  
presentation in first-  
position. Fetal heart  
frequency 140.

Sex Female

Weight 7 lbs 7 oz.

Length 20 inches

Cord 24½ inches.

Temperature after  
confinement 99½°.

Pulse 80° —

9. Mrs. McGowan. March  
25<sup>th</sup>. Outside patient.  
Admitted 6.50. a.m.  
in second stage of

1851  
11 11 11

labor. Examination  
shoulder membranes  
ruptured, Cervix fully  
dilated head very low  
down. Labor normal;  
pains strong. Delivered  
7.40 A.M. Vertex present-  
ation in first position.  
Perineum ruptured in  
first degree - two stitches  
necessary. Third preg-  
nancy. After pains slight.

Sex of Child - female  
Weight .. " 8 lbs  
Length .. " 20 1/2  
" .. " Cord 23 1/2 in  
Weight of placenta 2 1 Oz.

Feb

10. Annie Green. Feb 30.  
House patient. Labor  
Commenced 8.30. A.M.  
Membranes ruptured 3.10.  
P.M. delivered 4.25: P.M.  
Labor normal. First-stage  
pains weak. Vertex  
presentation second  
position. Fetal heart  
frequency 136. heard as  
in second. Perinaeum  
ruptured second degree.  
six stitches. Duration of  
pregnancy 280 days. Men-  
strual period five days.  
Lactation established  
second day

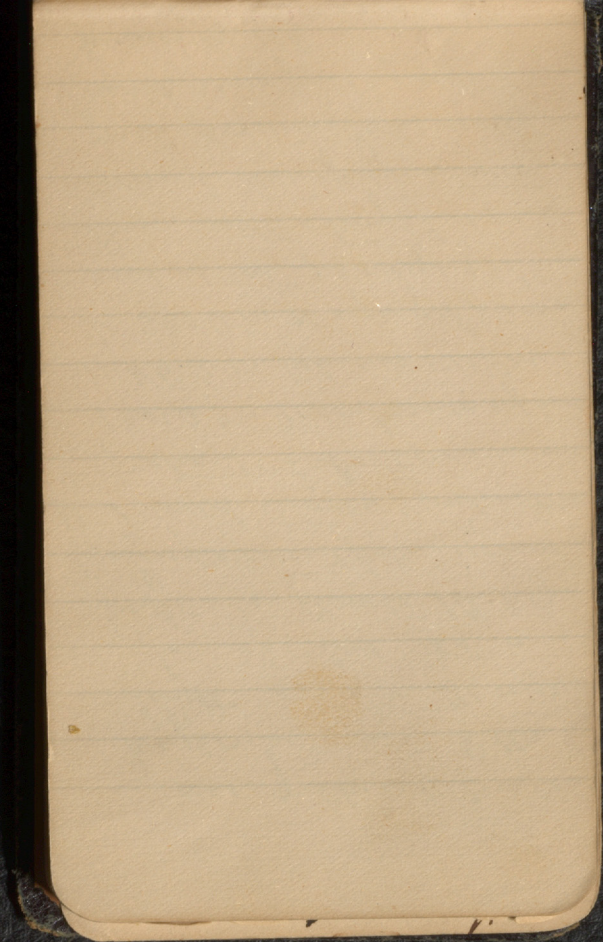

Sex of child male  
Weight " " 8 lbs  
Length " " 20 inches  
" " Cord 20 "

Weight " Placenta 1 lb 6 oz  
Temperature & pulse normal.

11 Maud Stacey, April 2, Home  
patient. Labor commenced  
1:30 a.m. membranes ruptured

11:45 a.m. Delivered 5:10 p.m.

At 3:30 a.m. size of 10<sup>9</sup> piece  
and at 1:30 size of 25<sup>9</sup>.

Pains quite strong. Labor  
normal. Vertex presentation  
first position. Fetal heart  
heard as in first position,  
frequency 108.



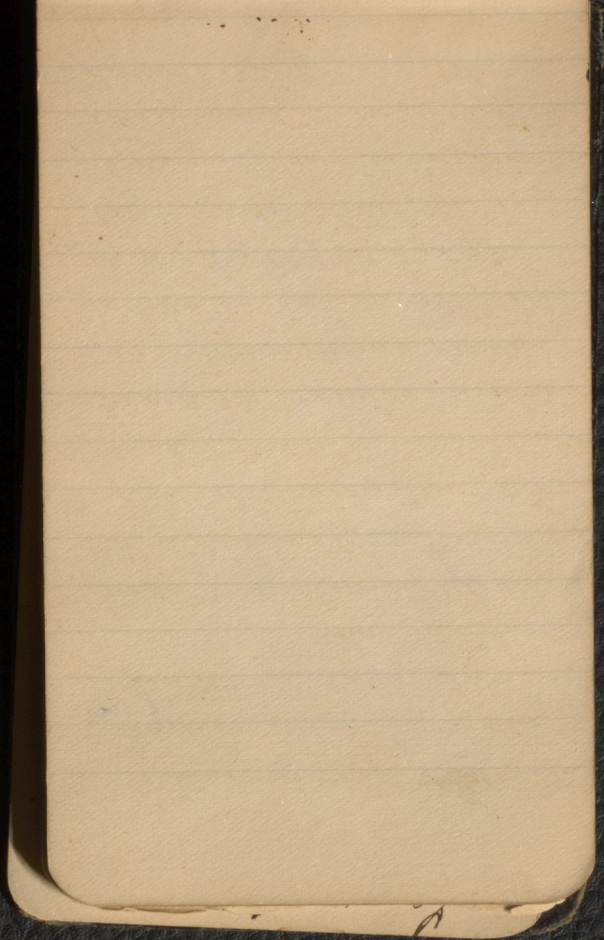

Sex of child	Male
Weight "	8 $\frac{3}{4}$ lbs
Length "	20 $\frac{1}{2}$ in
" " Cord	21 "

First pregnancy. Temperature and pulse below normal.

12. Ella Richards. April 3.

Outdoors patient. Not known when labor commenced or when membranes ruptured. Delivered at 7:30 A.M. Labor very rapid. Vertex presentation.

Sex of child	Female
Weight - "	7 $\frac{1}{2}$ lbs
Length "	20 in.
" " Cord	30 "

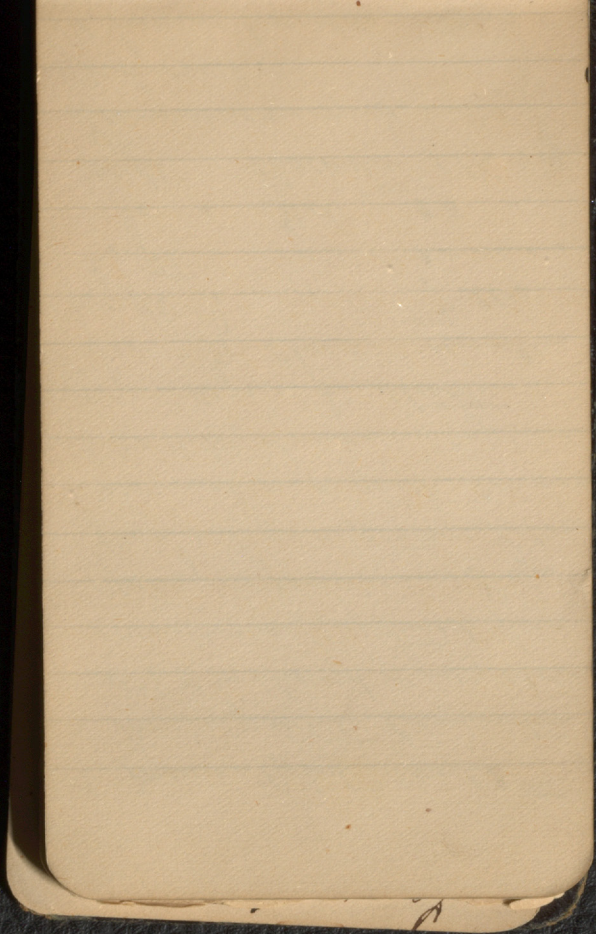

13. Marion Robertson April 4<sup>th</sup>  
House patient. Examination  
at 8. A.M. showed os fully dilated  
membranes ruptured, head  
resting on perinaeum. Pains  
frequent and strong. Labor  
normal and quick. Delivered  
8.30. A.M. Perinaeum ruptured  
first degree. four stitches.

Sex of child female  
Weight " " 7 lbs  
Length " " 20 inches  
" " Cord 20 "  
Weight " Placenta 1 lb 4 oz.

Temperature and pulse  
normal.

14. Laura Donaldson April 5

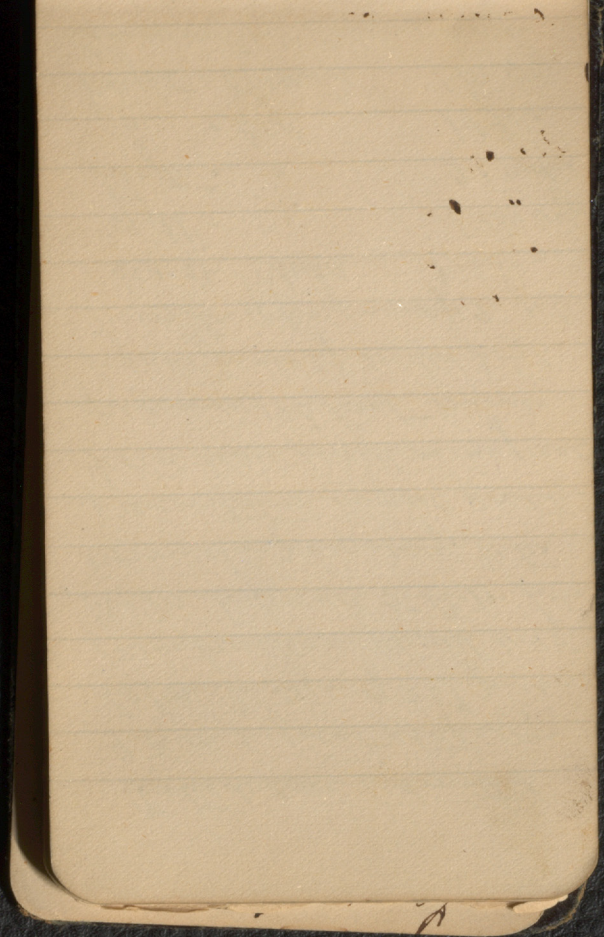

Outside case. Admitted

9. P. M. in first stage of labor. Os size of 2 5/8 pie.

Membranes ruptured 4.45.

A. M. Delivered 5. A. M. Labor

normal - pains easy. Vertex presentation in first position

Heart heard as in first frequency 120. Last menses

began June 27, ended July 1.

Number of pregnancies 2, full.

Sex of child Male

Weight " " 8 lbs 4 oz

Length " " 21 inches

" " Cord 19 3/4 "

Weight " Placenta 1 lb. 6 oz.

Temperature & Pulse normal.

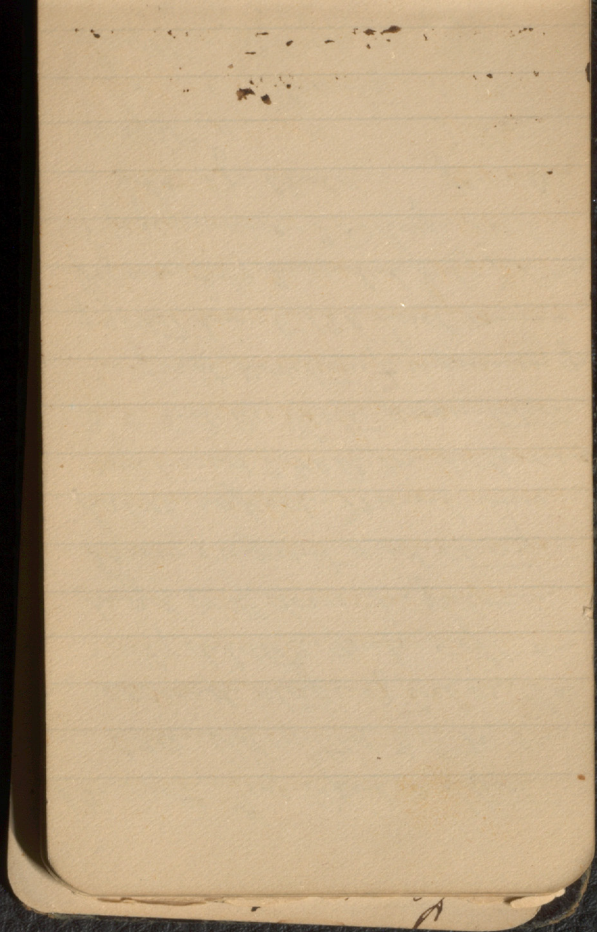

15. Mrs King. April 10. Street  
 case. Admitted 3 A.M. in  
 second stage of labor. Os  
 fully dilated, quite soft &  
 head well down in pelvis.  
 Pains frequent and strong.  
 Labor rapid. Membranes  
 ruptured 2.40 A.M. Delivered  
 3.55 A.M. Vertex presentation  
 in first position. Frequency of  
 fetal heart 120. Last menses  
 began July 2, ended July 7. Dur  
 of pregnancy 280 days. No 2.

Sex of child	female
Weight " "	7 lbs
" " Placenta	15 oz
Length of child	18 1/4 in.
" " Cord	44 "



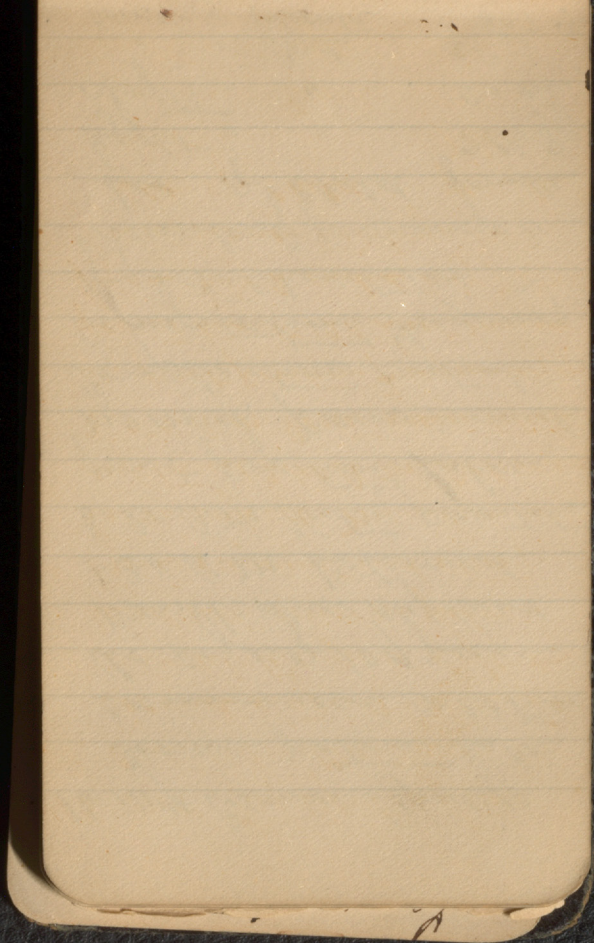

16. Mrs. Cosamer April 10.

House patient. Labor  
Commenced 10.30 P.M.

As size of 10<sup>th</sup> piece  
Membranes ruptured

1.30 A.M. Delivered

3.20 A.M. Vertex presentation  
first position. Labor

normal. Pains normal.

Complications mitral

Regurgitation. Frequency  
of fetal heart 140.

Number of pregnancies 4.

Sex of child female

Weight " " 8 lbs 8 oz

Length " " 20 in

" " Cord 29  
weight " Placenta 1 lb 7 oz

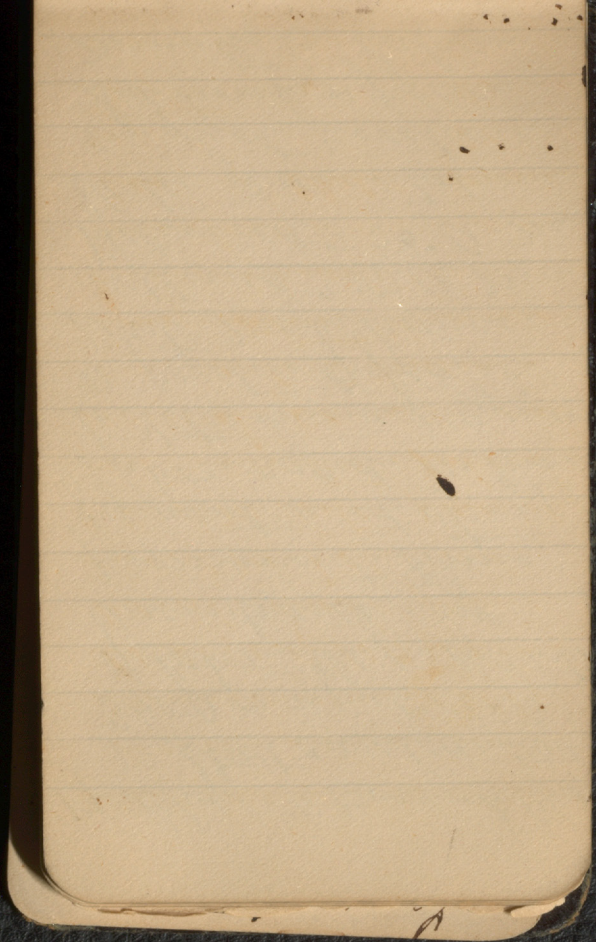

17. Charlotte Burdoch. Gips  
12. Street case. Admitted  
3.40. A.M. in first stage  
of labor. Os fully dilated  
Membranes very  
prominent. Pains  
frequent and strong.  
Labor rapid. No time  
to determine frequency  
or position of fetal  
heart. Membranes  
ruptured 3.50. A.M.  
Delivered 3.55. A.M.  
Vertex presentation  
in first position.  
Six hours & fifteen  
minutes in labor.

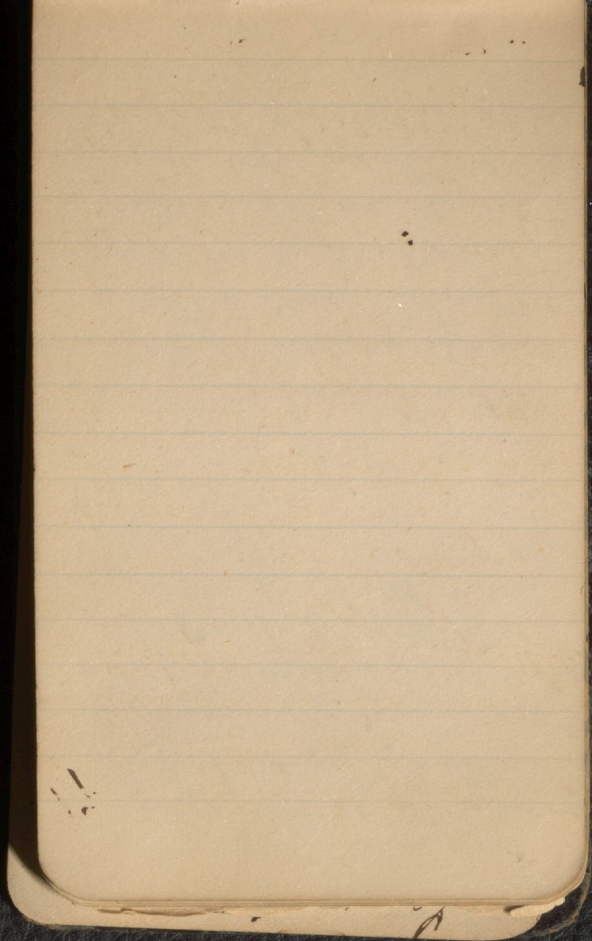

Number of pregnancies  
2. Labors at full  
term two.

Temperature and pulse  
99° and 80, respectively

Sex of child. male  
Weight " " 9 lbs

Length " " 19½ in

" " Cord 21. "

Weight " Placenta 1½ lbs.

18. Mrs. Manning April 14.

Outside case. Admitted  
9. A. M. in first stage  
of labor. Pains slight  
and infrequent, os  
slightly dilated. Labor  
easy. Fetal heart as  
in first position

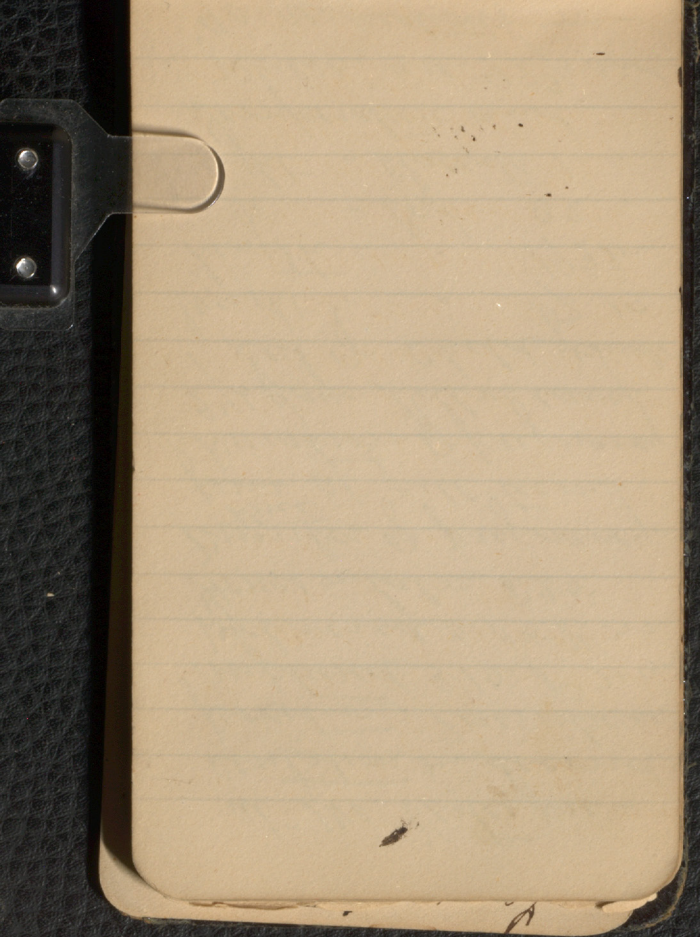

at 140. Vertex pre-  
sentation in second  
position. Membranes  
ruptured 3.15. P. M.  
Delivered 5.05. P. M.  
Hours in labor. 8.25.

Number of pregnancies  
~~four~~ <sup>three</sup> at full term.

Duration of pregnancy  
274 days. Labor easy.

Sex of child female

Weight " " 7.12.

Length " " 19½ in

" " Crod. 32 "

Weight " Placenta 1.4.

Temperature and  
pulse are 98⅓ and  
90 respectively. —



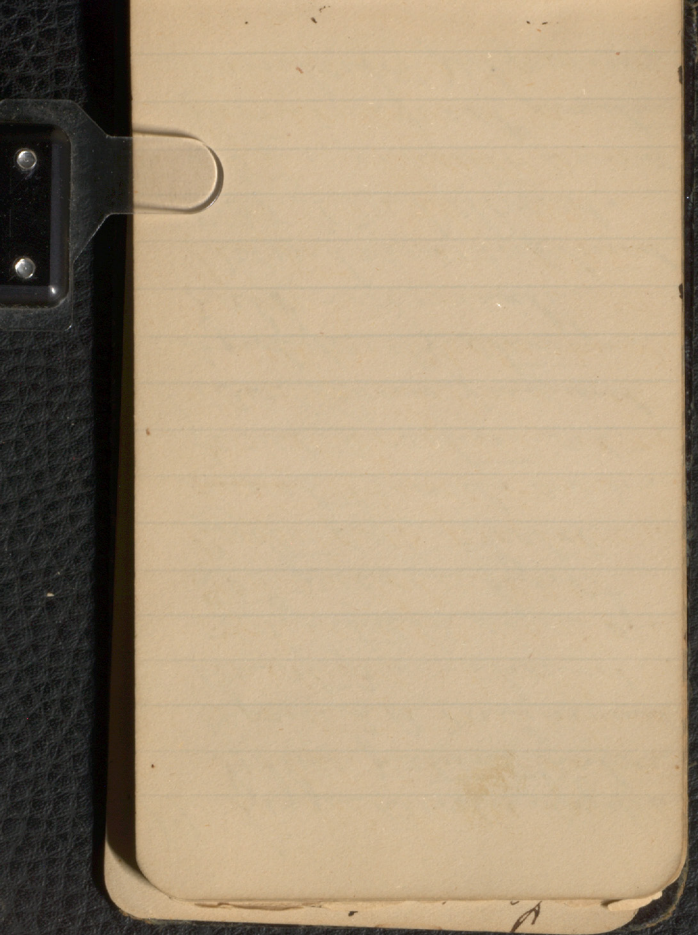

19. Lizzie Brodie. April 16.  
Gravida patient. Labor  
began 2 A.M. Examination  
at 3. " " showed  
os dilated to size of  
2 5/8 piece. Parts  
quite soft. Fetal  
heart heard as in  
first position at  
136. Pains frequent  
and fairly strong.  
Labor normal.  
Membranes ruptured  
5.35 A.M. Delivered.  
6.57. " " " " Vertex present  
in first position  
Number of pregnancies

*[Faint, illegible handwriting at the top of the page]*

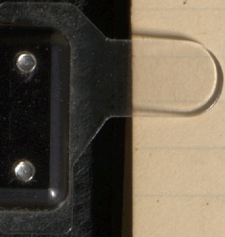

*[Small handwritten mark or signature at the bottom right corner]*

20

1. at full term.

Duration of pregnancy  
277 days. Last menses  
stopped July 14.

Placenta ruptured  
in first degree. No  
sutures necessary.  
Temperature and  
pulse 99 and 65,  
respectively.

Sex of child Male  
Weight " " 7.8  
Length " " 20 in  
" " Cord 22 "  
Weight " Placenta 1.4.

20. Annie Guff April 24.  
House patient. Labor

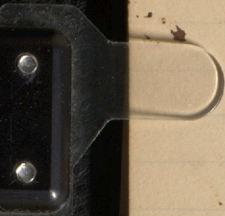

*[Faint, illegible handwritten text or scribbles at the top of the page.]*

[The remainder of the page is blank, showing only the horizontal ruling lines.]

*[Small handwritten mark or scribble at the bottom right corner.]*

21 Commenced 12 P.M.  
Examination at 12.30  
os fully dilated, very  
soft. Membranes  
protruding, and head  
well down in pelvis  
Pains strong and  
frequent. Labor rapid  
and easy. Membranes  
ruptured 12.45. Delivered  
12.50. Vertex presentation  
Second position. Duration  
of pregnancy 280 days.  
Number 2 at full term.  
Sex of Child Female  
Weight " " 7 1/2.  
Length " " 20 in.  
Weight " Cord 21 "  
Weight " Placenta 1 9.

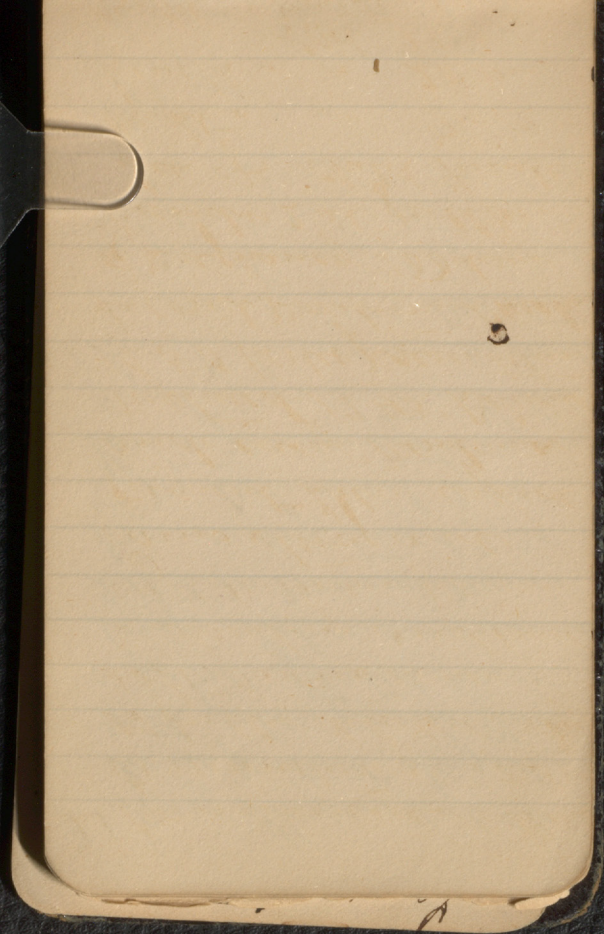
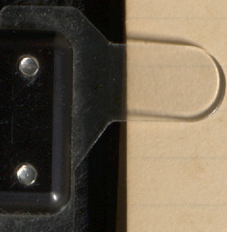

21. Mary Thayer. April 26.  
House patient. Seized  
with false pains April  
5. As not dilated cervix  
long. Labor commenced  
2.10 P. M. Normal Mem-  
branes ruptured 7.30  
P. M. Delivered 9.45.  
Vertex presentation in  
first position. Fetal  
heart heard as in first  
frequency 133. Duration  
of pregnancy 281 days.  
No 1 at full term.  
Sex of child male  
Weight " " 9.12.  
Length " " 21. in  
Weight " Cord 38 "  
Weight " Placenta 1. 8.



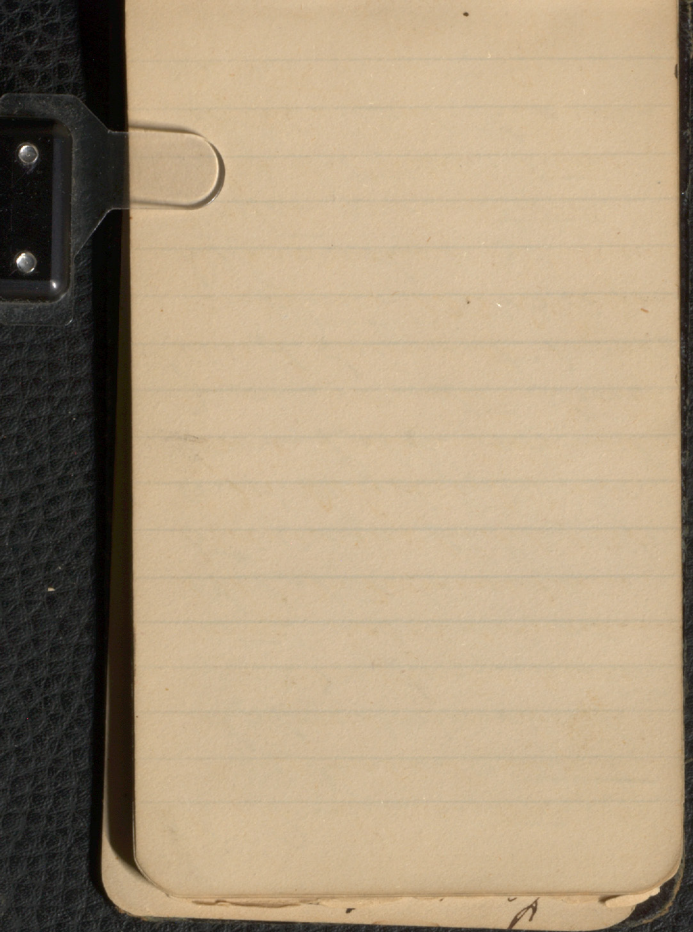

22. Anne Hathers Op.

28. Anise patent.

Labor commenced.

1. A.M. Examination

at 2. .... Skeneed or

dilated to size of

5 $\frac{1}{2}$ " piece, fairly soft

and head fairly well

down. Labor normal

pains quite strong

and frequent. Membrs

ruptured. 5:45. A.M.

Delivered 6:30. " "

Vertex presentation

in first position.

Total part hard

as in first frequency.

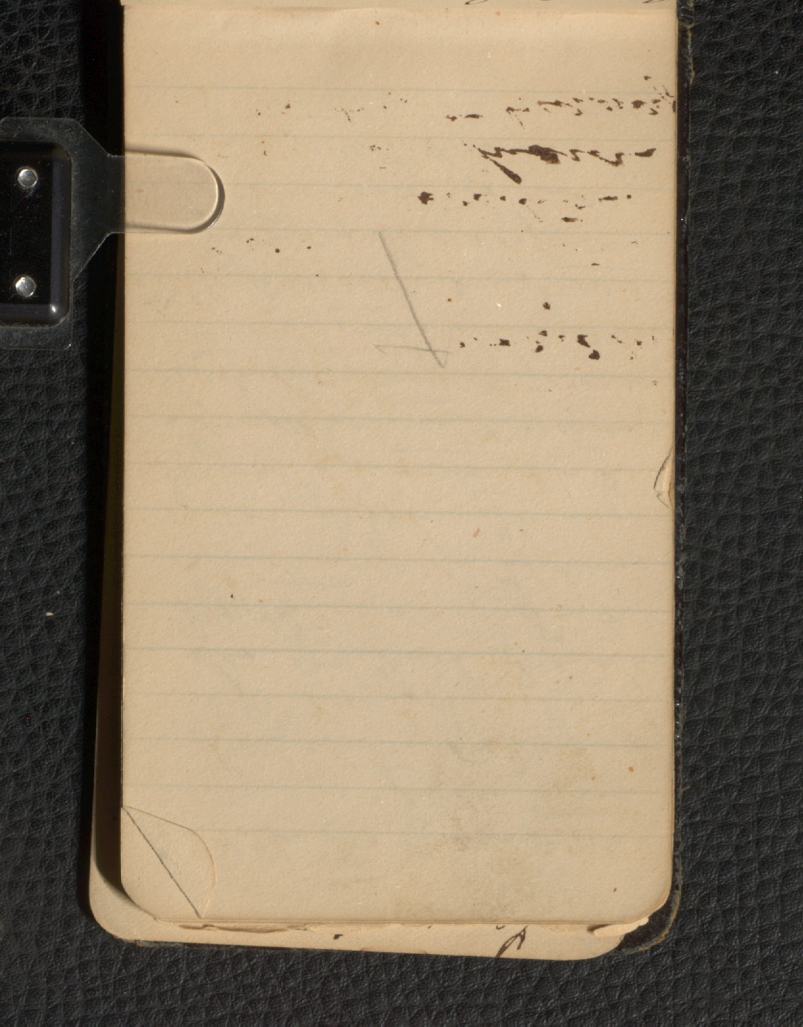

156. No. of pregnancy  
one, at full term.  
Duration of pregnancy  
2<sup>nd</sup> 28 days.  
Sex of child female  
Weight " " 8.4.  
Length " " 21 in.  
" " Cord 34 "  
Weight " Placenta 1.5.  
Temperature & pulse  
have continued normal  
throughout. Perineum  
22. Erupted in first  
degree. Incisions  
taken out 6<sup>th</sup> day.  
23. Elizabeth Hunter  
6. Street case. Admitted

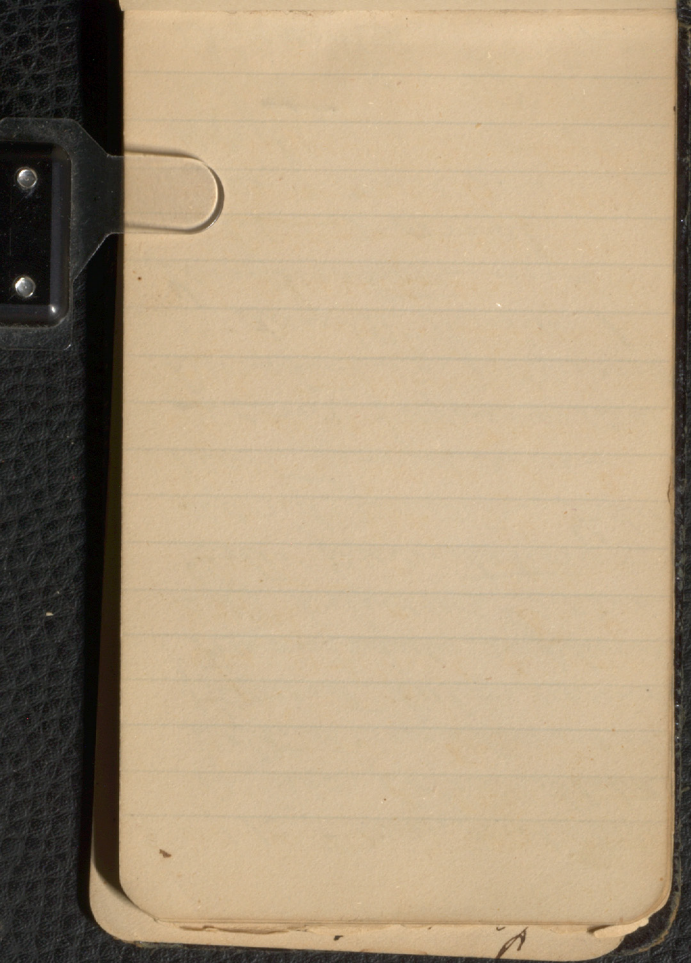

25 1.15 P.M. in first stage  
of labor. Cervix well dilated  
soft. Pains strong and  
frequent. labor normal  
membranes ruptured  
4.07 Delivered 5.07. "

Vertex presentation  
second position. Fetal  
heart heard as in  
second. frequency 136.  
Duration of pregnancy  
137 days (9). Number 1  
Temperature and  
pulse normal.

sex of child male.  
Weight " " 5.12  
Length " " 18 in  
Waist " " 33. " 14.02

... 30 ...

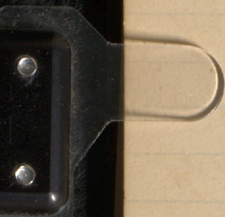

2

24. Apr. Phillip May 11. C  
House patient Labor  
Commenced 3 P.M. as  
their dilatation just  
commencing. At 7 A.M.  
is rather large than  
of piece pains getting  
more strong & frequent.  
Membrane ruptured  
simultaneously with  
expulsion of child.  
Delivered 10.20.  
Labor normal. Perineum  
ruptured to second  
degree. Vertex presentation  
in first position. ♀  
heart as in first pregnancy



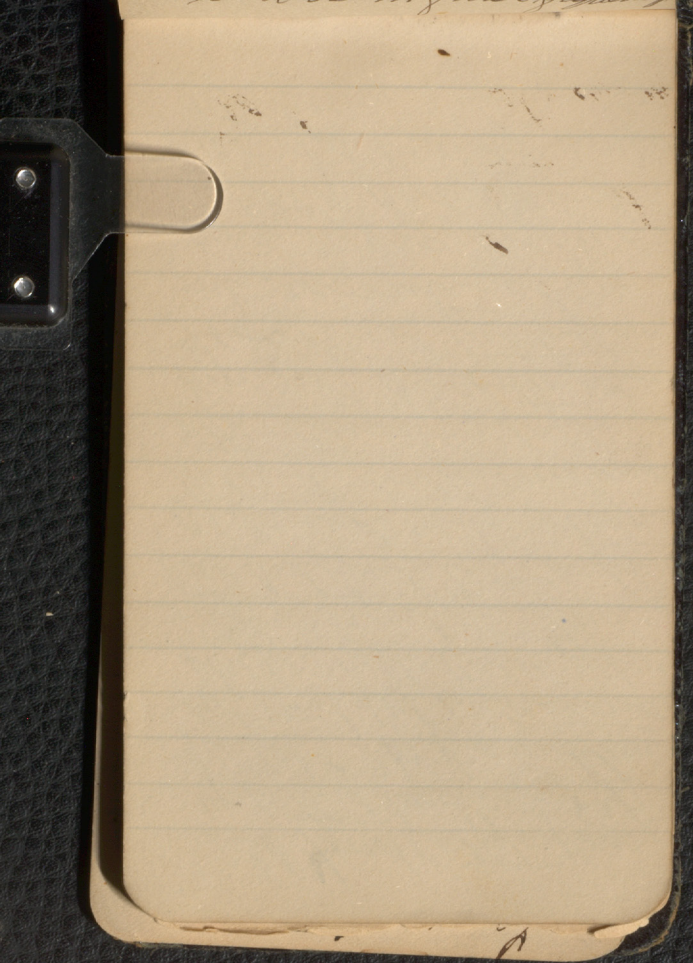

136. Had catheter passed  
up to third day. Temp. 98.4  
Pain 14.5. 200 Rain. Skin  
hot and dry. Occasional  
slight chills, pulse rapid  
and irregular. Two  
tablespoonful of castor  
oil caused nice actions  
Patient rather emotional  
Other cause for high  
temp not ascertained.  
Has had tablespoonful  
of acornite every  
four hours. Night of  
the 14th had dressed  
with a spoonful brandy every  
two hours. —

on ninth day found  
suffering from pneumonia  
Pulse rapid, 148. Temp.  
high 103 $\frac{4}{5}$ . eyes staring  
countenance blank,  
delirious since fifth  
day. ~~4<sup>th</sup>~~ Bowels distended  
surface dry. Tongue hard  
and cracked, no evacuation.  
Died 22<sup>nd</sup> May. 5 P. M.

Infant fed from bottle.  
Cause of death, mental  
trouble deranged brain,  
pneumonia.

Cause of death  
puerperal - mania -

Sex of child male  
Weight " 8.3.  
Length " 20 in  
" " and 33 "

Weight " Placenta 1 lb.  
25. Hellen Blake. May 16.

Horse patient. Labor  
commenced 6 P.M.  
Pains slight and  
infrequent, less violent  
with spurious pains for  
a week previous.

Examination at 11,  
showed os very thick  
and tense. Dilated  
to size of 2 1/2 piece  
Had warm douche at

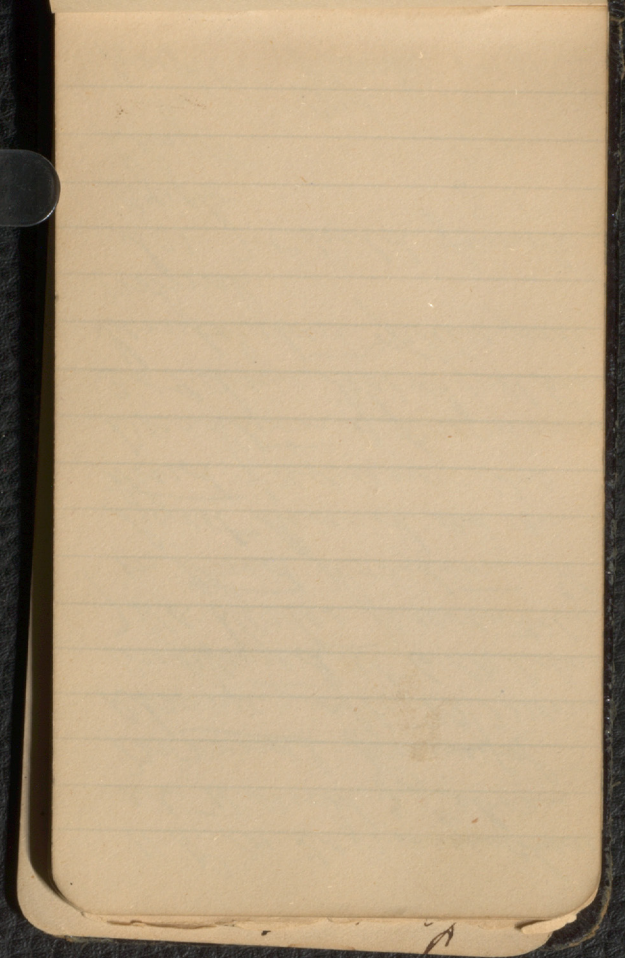

11. P. M. 20 grams chloretal  
at 11. and 3. Labor  
normal. Pains not  
stronger after 12. Membranes  
ruptured at 6. 10. Delivery  
7. 10. Vertex presentation  
in third position. F.  
heart heard as in  
third. frequency 120.  
Duration of pregnancy  
309 days. Del at full term  
Temperature & pulse quite  
normal.

Sex of child female  
Weight " " 8.5  
Length " " 19 in  
" " Cord 18.  
Weight " Placenta 1-6

*Faint handwritten text at the top of the page, possibly a page number or title.*



*The main body of the page is blank, showing only horizontal ruling lines.*

*A small, dark mark or scribble at the bottom right corner of the page.*

26. Sadie Jordan. May 17  
Shelving home care  
Admitted 12.30 A.M. in first  
stage of labor. Fetal head  
in head could not be  
found. Diagnosis very  
difficult owing to weak  
state of patient. Exact  
position could not be  
determined. At 5 and 6.30  
P.M. had hot water  
douche lasting ten  
and fifteen minutes.  
Stopped hemorrhage  
and facilitated labor.  
Labor slow and prostrating  
Membranes ruptured 6.40



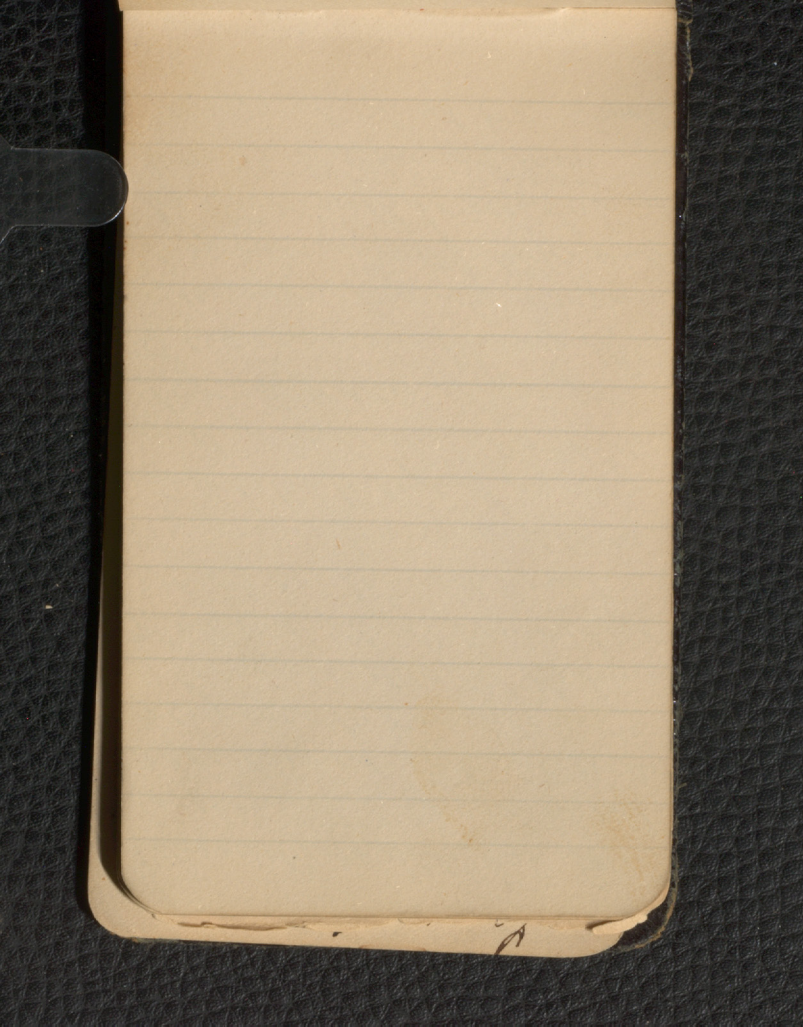

Delivered 7.40. Still born. Water  
presentation, position not  
ascertained. Patient in a  
very weak condition  
when admitted. At the time  
there was slight hemorrhage  
which continued until  
the membranes ruptured.  
Os dilated to size of penny  
and placenta attached  
beyond reach of finger  
of examiner. During the  
afternoon brandy was given  
hypodermically twice and  
by the mouth once, but  
was not retained thus.  
Delivery of child was almost

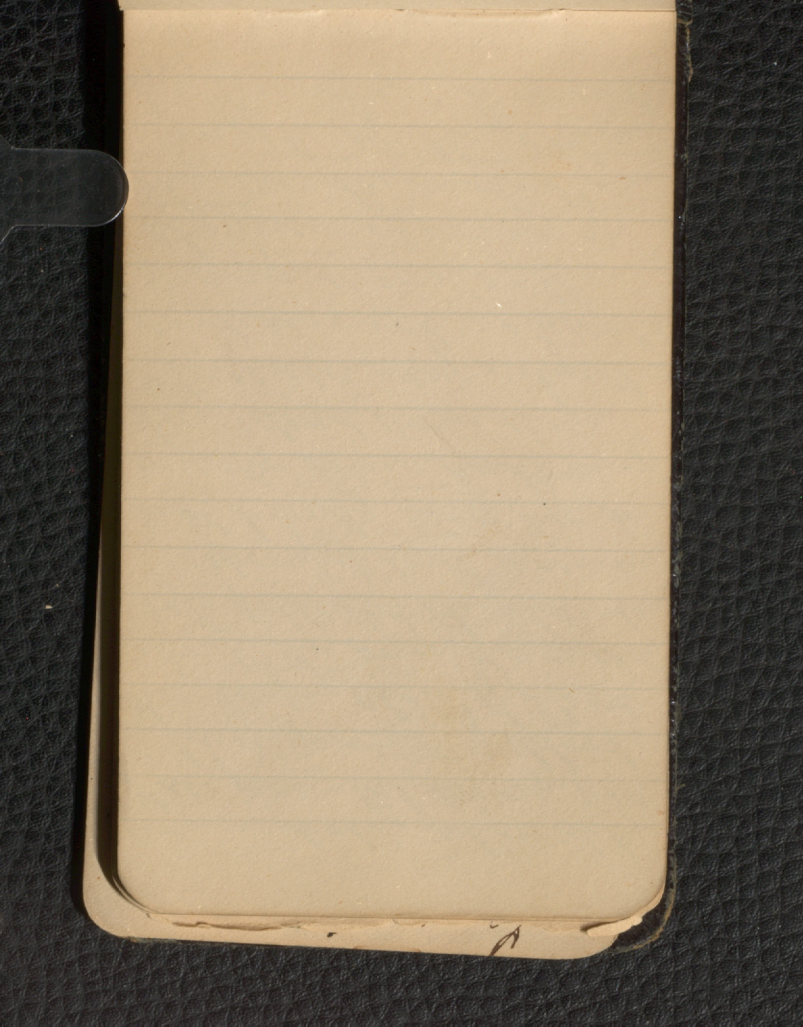

immediately followed by  
~~that~~ placental delivery, with  
a large quantity of blood.  
Two large clots of blood  
about the size of a cricket  
ball followed the placenta.  
Teaspoonful of it was given  
with brandy twice hypoder-  
mically. Fetus had seemingly  
been dead some days.

Placenta very small  
and almost a placenta  
previa, shown by the  
shortness of some of  
the cords and the  
length of the others.  
Dr Cameron lectured

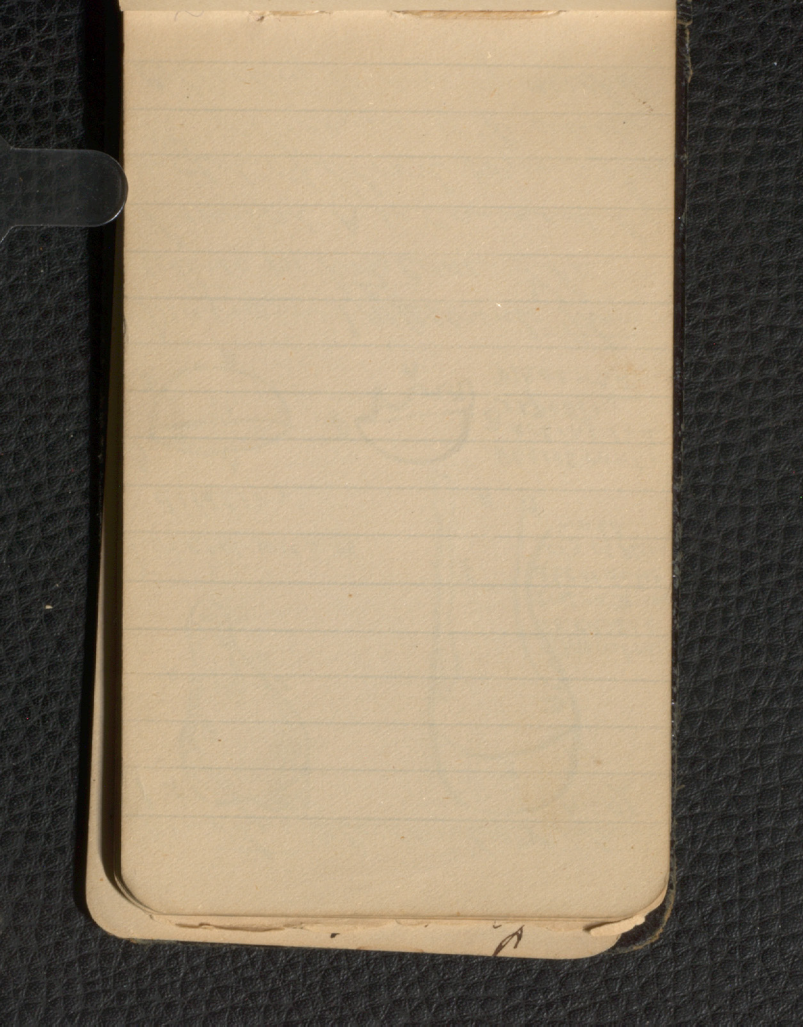

on the placenta & uterus.

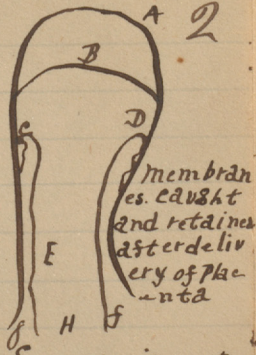

1. Uteris with os dilating.

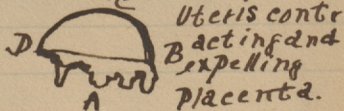
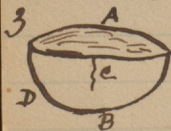

Diagram 1 represents the uterus in this case. The vom at A is caused by a clot of blood coming from the placenta at B and collecting to size of cricket

*[Faint handwriting at the top edge of the page]*

*[Faint handwriting and ink smudges in the upper right quadrant]*

*[Small handwritten mark or signature at the bottom right corner]*

ball at A. as being the  
point of least resistance.  
Had it been a simple  
fluid as water it might  
have oozed round to B  
and trickled down F.H.  
but as it could not get  
far without clotting, it  
collected at the least  
resistance. It escaped  
from the membranes  
becoming detached  
at I. The hemorrhage  
in this case emanated  
from the rupture of the  
membranes at J. In a  
case of placenta previa



Case of *Sciurus*



2

1

1

1

the placenta in part  
covers the mouth of the  
uterus as in 1 at A  
Sometimes it ~~is~~ covers  
the os wholly as 2 at A  
in figure 2. In this case  
it came nearly being  
a placenta previa  
The Am. is a thin  
transparent tough  
membrane or covering  
lying next the child  
The Cor. is a thick  
semi-opaque friable  
covering on the out-  
side. Sometimes there  
is a collection of fluid

W

escapes. Sometimes this  
is taken for the rupture  
of the membranes.  
Figure 2. Shows the  
position of membranes  
retained after the  
expulsion of the  
placenta. Abstain  
from turning the  
placenta round  
and round (as  
advocated by some  
to precipitate the  
expulsion of the  
retained membranes),  
as such a course  
would invariably "rip"

*Faint, illegible handwriting at the top edge of the page.*

*Faint, illegible markings or handwriting in the upper right corner.*

*A small, faint handwritten mark or signature at the bottom center of the page.*

the membranes. Instead  
pass the finger gently  
up and by slight-pressure  
help detach the membranes  
at C. & D. Sometimes the  
slight-pressure caused  
by tying a ligature, at  
E. G. is efficacious. If  
not a gentle pull  
will do so. Keep up firm  
friction at B. Figure 24  
shows the uterus contracting  
and expelling the placenta.  
Sometimes this occurs  
when the membranes  
at D. give way first  
but more frequently they

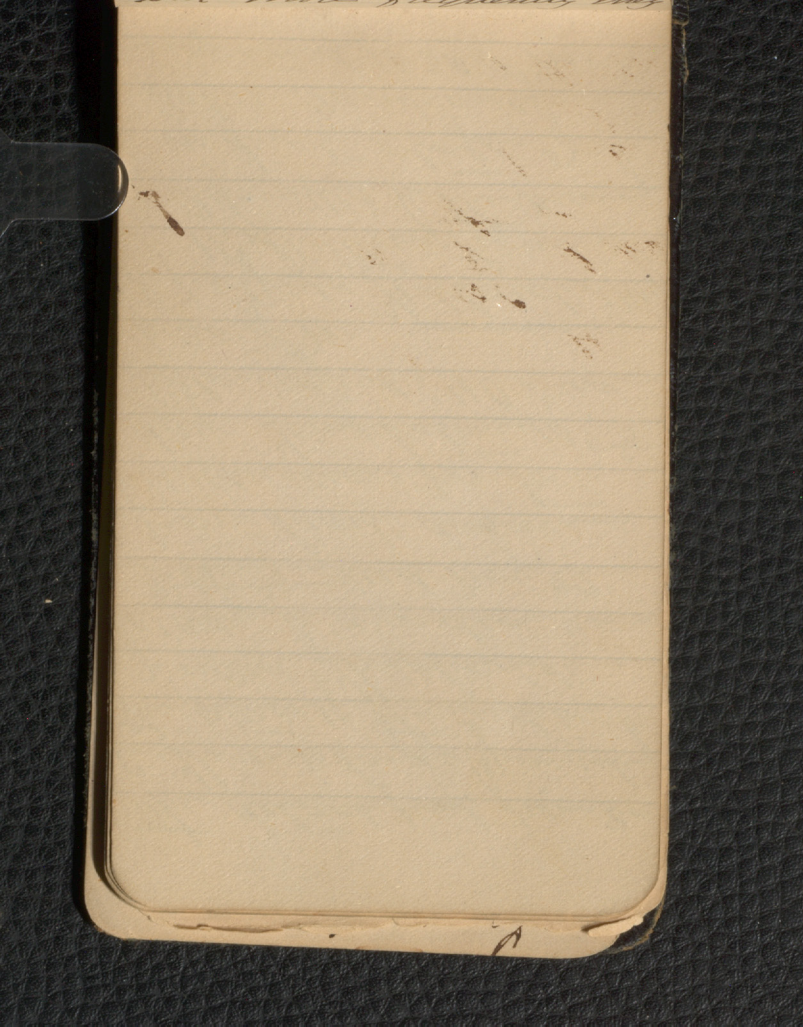

The detach first from B or  
C. There is danger of inverting  
the uterus if the cord is  
pulled. This should  
always be avoided. =

Patient died May 22.

from heart disease.

Unconscious for two  
days. Temperature  $102^{\circ}$   
Pulse rapid 140. Died  
6.30 P.M.

27. Agnes Hibbard May

18. Sheltering home ✓

Admitted in the morning  
in first stage of  
labor. Membranes  
ruptured 10.30 P.M.



Received 10.30 P.M.

2

Delivered 11 P.M. Water  
presentation second  
position. Fetal heart  
heard as in second  
vertebrae. Frequency 146.  
Labor normal, pains  
fairly strong. Cervix  
ruptured in second  
degree. Complete union  
sixth day. Duration of  
pregnancy 261 days  
not at full term.

sex of Child female  
Weight " " 6. - 8  
Length " " 18 in  
" " Cord 18  
Weight - " Placenta 1 - 1

Wacht - "Havante" 1-1-

2

28. Marie Dumoulin. May

19. Home patient.

Labor commenced

8.9.7. Pains slow &  
easy. Labor normal.

Membranes ruptured

1.40 A.M. Delivered 3.20

A.M. Vertex presentation  
first-position. Fetal

Heart heard as in first  
frequency 146. Duration

of pregnancy 319 days. No 1

Sex of child female

Weight " " 8-8

Length " " 19 <sup>3</sup>/<sub>4</sub>

" " Cord 19 <sup>1</sup>/<sub>2</sub>

Weight " Placenta 1-7

Wright - Wanda 1-7

W

W

W

29. Jennie Miller, May 22.  
House patient. Labor  
commenced 8. A.M.  
Pain easy and not  
frequent. Labor normal.  
Examination at 7 P.M.  
showed os dilated to  
size of 25¢ piece, pushed  
very soft ~~and~~ <sup>with</sup> thick  
blunt edges. 10 P.M. size  
of 50¢ piece. 11 P.M. size  
of bottom of cheese plate  
very dilatible. Head  
low down in pelvis.  
Vagitation showed jets  
in first position. Hands  
met hard substance

Handwritten text at the top edge of the page, mostly illegible.

Handwritten scribbles and illegible text in the upper right quadrant.

Handwritten scribbles in the middle of the page.

Handwritten scribbles in the lower middle section.

Small handwritten mark or character at the bottom right corner.

first on the right.  
Corresponding to the forebrain  
Left, posterior fontanelle.  
Could follow back round  
left side and make  
out the extremities on  
the right. F. heart 132,  
heard half way  
between the umbilicus  
and . Membranes

ruptured 11.55 P.M. Odine

12 P.M. Vultus first.

Duration of pregnancy  
281 days. No 2 at full term.

Male child weight 6-9  
Length 19 inches, Cord 25 in  
Placenta 13oz. —



Journal 130

11

11

11

11

30. Sarah Clarke. May  
25. House patient. Labor  
commenced 7.25. A.M.  
pains fairly strong. Labor  
normal. Membrane  
ruptured 11.35. A.M. Delivered  
12. A.M. Pappation at 11.30.  
head well down in pelvis,  
rigidly felt externally,  
found external on  
left, found breech &  
back in one continuous  
curve on right. Fetal  
heart 132. found on  
right side about 2 in  
from umbilicus. Conclu-  
ded. Child was presenting

dead child was present

\*\*\*

London

5

u

vertically, in the  
second position.  
Duration of pregnancy  
294 days. No albumen.  
Farcinacum ruptured  
second degree. Pulse &  
Temperature normal.

Sex of child Female  
Weight " " 7-13  
Length " " 20 in  
" " Cord 34 "

Weight " Placenta 1-7-

31. Sarah Goldstein. G. H.

Amblyopia Case. May 26.  
Came here on 25 in a  
very weak condition  
but was refused

*(Faint handwritten text at the top edge)*



*(Small handwritten marks)*

*(Faint handwritten marks)*

*(Small handwritten mark at the bottom edge)*

admittance as she was  
only in the seventh  
month of pregnancy.  
Next morning was  
seized with violent  
puerperal convulsions  
and was taken to  
G. H. in ambulance.  
Continued to pass  
from one spasm to  
another till 3 P. M.  
when doctors called  
in consultation and  
concluded  
that the only chance  
for the mother's life  
was to get the foetus

man is get the ...

... ..  
... ..  
... ..

2

delivered as soon as  
possible. Dr. Cameron  
said that labor could  
be excited by dilation  
and she was placed  
under chloroform and  
brought by ambulance  
to Montreal Maternity  
When admitted she  
was in a state of coma  
Had two severe spasms  
between 4 P.M. and  
6 P.M. Had Calomel  
on entering. Brandy  
was administered  
hypodermically  
Had also Chloral xx



... also ...



2

and bromide. Spasms  
commenced by violent  
twitchings in the limbs  
and face. Fingers tips  
and nails turned  
blue. Face swollen  
and of a dark blue  
color. Breath stopped  
for 20 seconds. Dr.  
Pameron dilated the  
p. with hand to  
size of penny. Labor  
pains commenced  
about 3 P. M. Had  
another spasm  
more severe than  
the former, lasted

summer, lactid

2

3

4

a considerable time,  
stopped breathing  
for 26 seconds.

It was given chloroform  
to relax the muscles  
and restore breathing.

Convulsion was  
preceded by starting  
breathing and jerking  
of the muscles and  
followed by loud  
noisy respirations  
and coma. About

1. A. M. patient was  
put completely under  
chloroform and Dr.  
Cameron applied

*Handwritten text at the top edge of the page, partially cut off.*



*Small handwritten mark or signature at the bottom right corner of the page.*

forceps, high operation.  
Delivery by forceps  
was regarded almost  
impossible ~~by~~ <sup>due to</sup> the  
looseness of the bones  
of the head, allowing  
the forceps to slip.  
The violent movements  
of the patient also  
hindered the operation.  
Tried turning but  
failed and again  
put on the forceps  
and successfully  
delivered a dead  
foetus, vertex presentation  
first position.

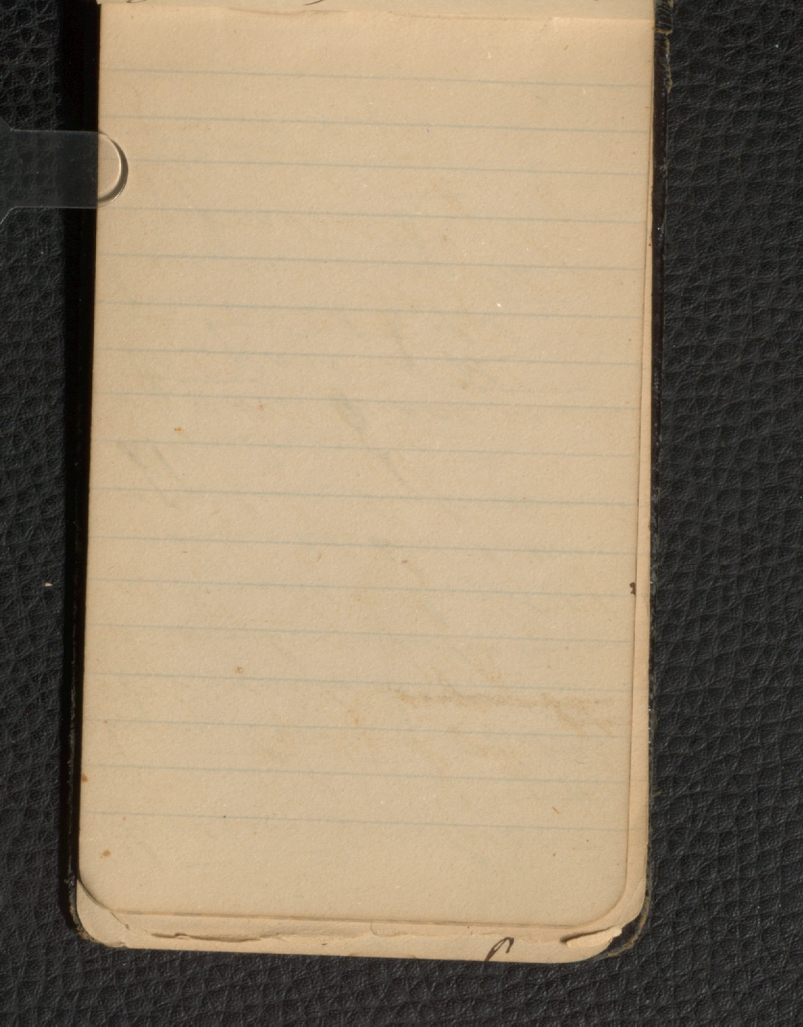

Friction was kept  
up and 25 minutes  
after birth of Child  
placenta and  
membranes were  
delivered. Ergot 1 dr.  
in a. chloral was  
applied hypodermic  
by cannula a  
Redden ~~was~~ on  
the part of the  
patient while  
performing the  
operation. perineum  
was superficial to  
third degree. Powder  
was applied and Chad



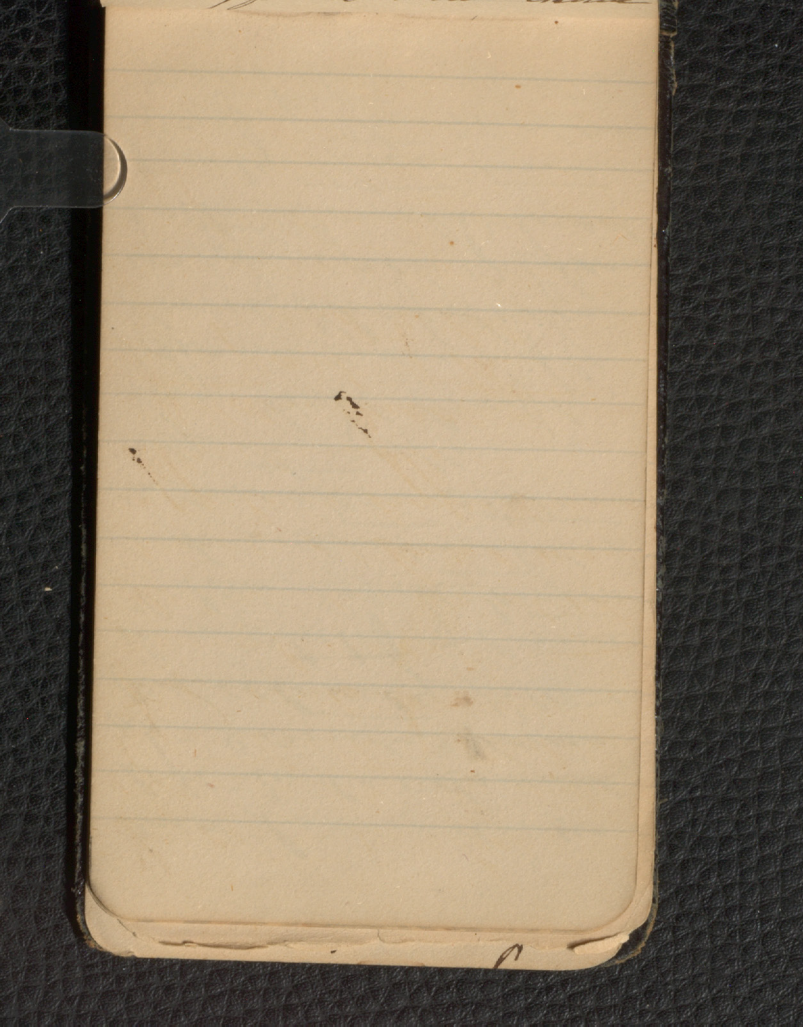

and bromide were  
left to be administered  
at 2 and 3 hours  
respectively. Patient  
in a state of coma.  
Pulse rapid, temper-  
ture high. Continued in  
a comatose state  
all the following  
day. Had brandy,  
1 dram every half  
hour. Gave doses  
of 1 dr. each of Epsom  
salt. Bowels moved  
freely three times  
during the night  
patient very restless.

*[Faint handwritten text at the top edge of the page]*



[The main body of the page contains approximately 25 horizontal blue lines, but it is otherwise blank.]

*[Small handwritten mark or scribble at the bottom center of the page]*

Blank pint of milk.  
Got quieter towards  
morning. At 4:30  
a.m. Respiration  
short quick gasps  
for about five minutes.  
When it again be-  
came normal the  
rapid. Pulse very  
rapid, temperature  
very high. Skin hot  
dry. Body & limbs  
swollen. Restless  
and still in a state  
of coma. At 9 P.M.  
had warm pack  
(blanket wrung from

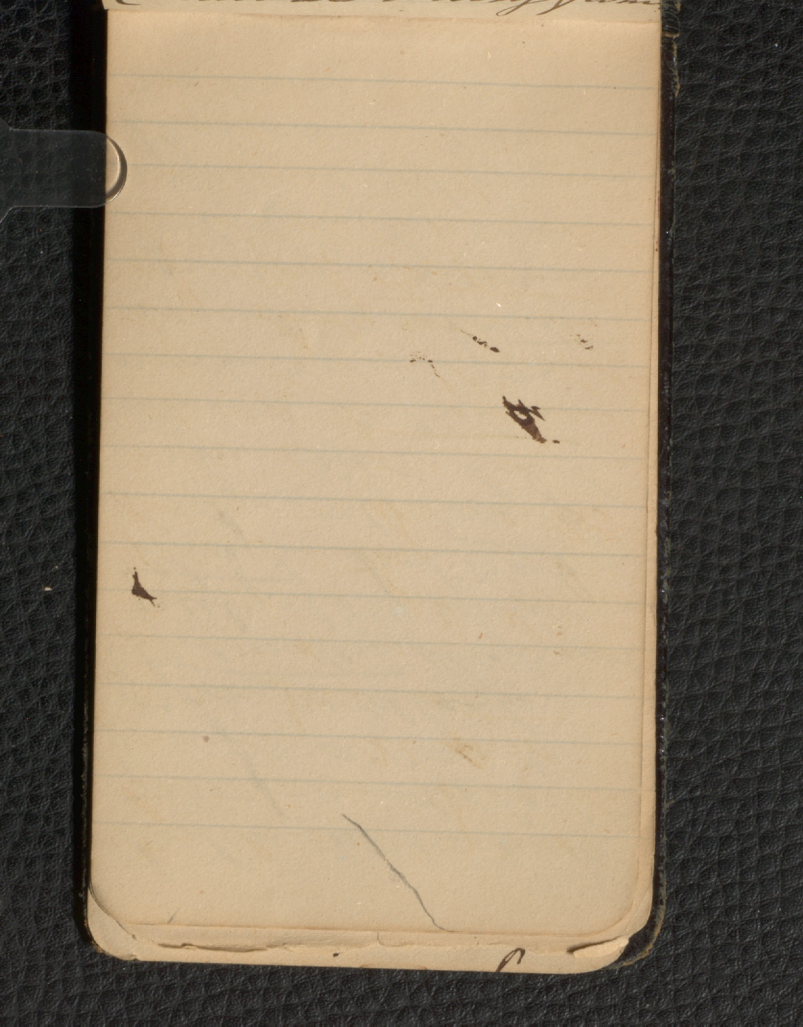

boiling water, water  
proof and sheet  
wrapped round  
from axilla to  
trochanters. Respired  
freely. Very uneasy,  
though not moving  
body, only tossing  
arms and head.  
Passed catheter  
and drew off  
small quantity  
of urine. Gave  
Carbolic douche;  
applied iodiform.  
Permaeum Vaccination  
no union white

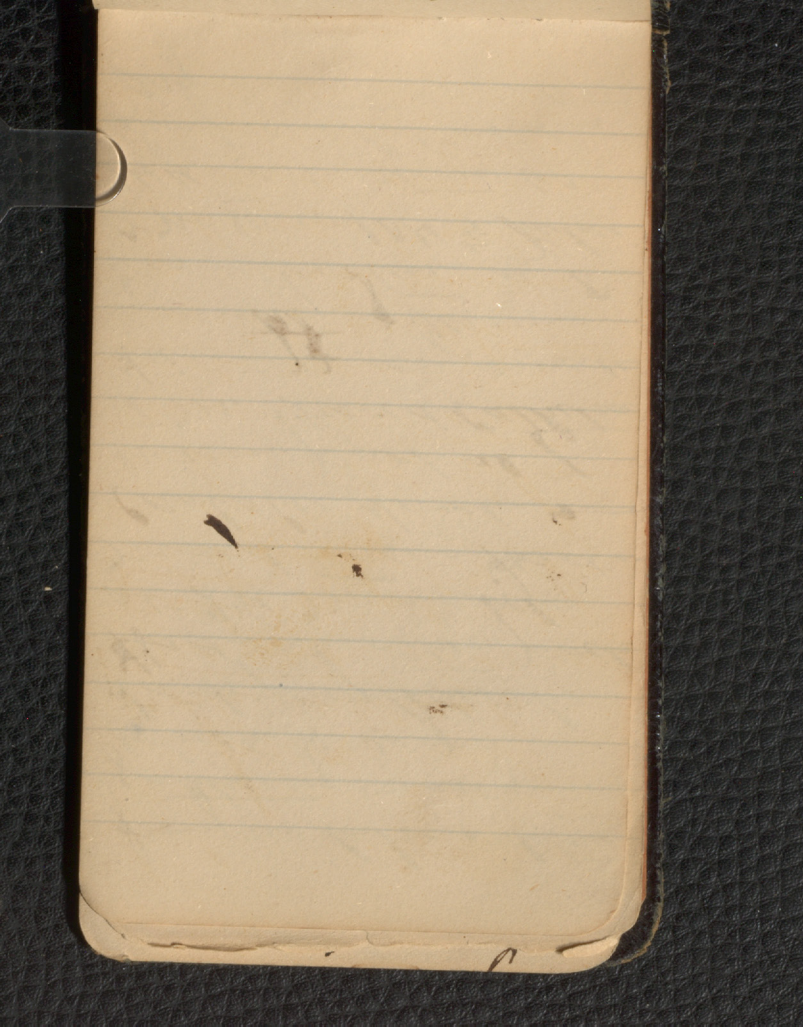

Fungus like substance  
gathering on vagina,  
which was of a  
dark purplish color.  
Had another pack  
at 2 A.M. Kibbe  
moved twice. Had  
Carbolic douche &  
warm pack at 7  
A.M. Passed catheter  
drew off very small  
quantity of urine.  
Temperature at 8  
A.M. was 104  $\frac{3}{4}$ . Pulse  
144. Respiration 60.  
Surface hot and  
dry. Patient comatose.



*Faint handwritten text at the top edge of the page.*

*Small handwritten mark or number.*

*Small handwritten mark or symbol at the bottom edge.*

Perinaeum dark,  
purplish, with  
white fungus over  
sutures, which had  
no union. Died at  
2.30 P.M. still mem-  
orious. Abdomen very  
much distended, feet  
feet & hands swollen.  
After death discharge  
from nose and  
general bloating of  
body. Was removed  
at 8.45 P.M. —

Jewess, married  
situation months  
first pregnancy  
age 20.

Page 120

W

—

32. Belle W. Latham.  
May 30. Street case Admitted  
3.30 P.M. in active  
labor, first stage.  
Labor commenced  
18 hours from time  
of delivery. Palpation  
discovers child  
presenting in vertex  
second position  
shortness of cord  
prevented it from  
rotating. Fetal  
heart - heard in  
second frequency  
132. By vaginal  
examination is  
found to be dilated

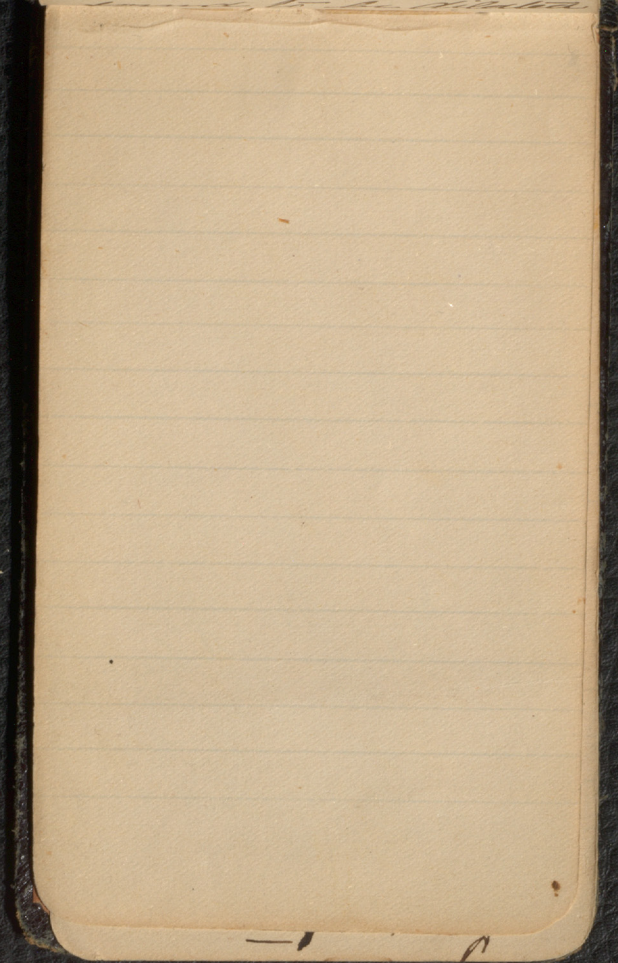

Mary Murphy Babby

Weight 614.8  
Length 18 1/2 in  
Cord 20 gm

Kate Grady Babby

Weight 966  
Length 21 gm  
Cord 23

Mrs May Babby

Weight 6-65  
Length 17 in  
Cord 25 gm

Temperature  
Pulser

May 1 Jentahit 100.5

1911



Mr. J. A. Davis  
547

"Labor America..."

