

DR N. D. GUNN'S
Histological Sketching Book,

McGill University.

Name *ARP Prendergast '05*

Address

F. M. RENOUP, University Bookseller & Stationer,
2238 St. Catherine Street, Montreal.

THE
OSLER LIBRARY
MCGILL UNIVERSITY
MONTREAL
Acc. 20745

Ms. B. 1. 18/70



Mammalian

Red Blood
Corpuscles

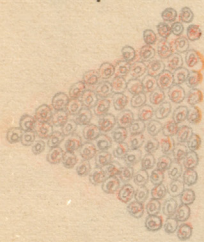

enrouleaux

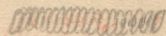

Frog

Blood
Corpuscles



Chicken

Red Blood
Corpuscles



Human
Blood

Haemoglobin
Crystals.



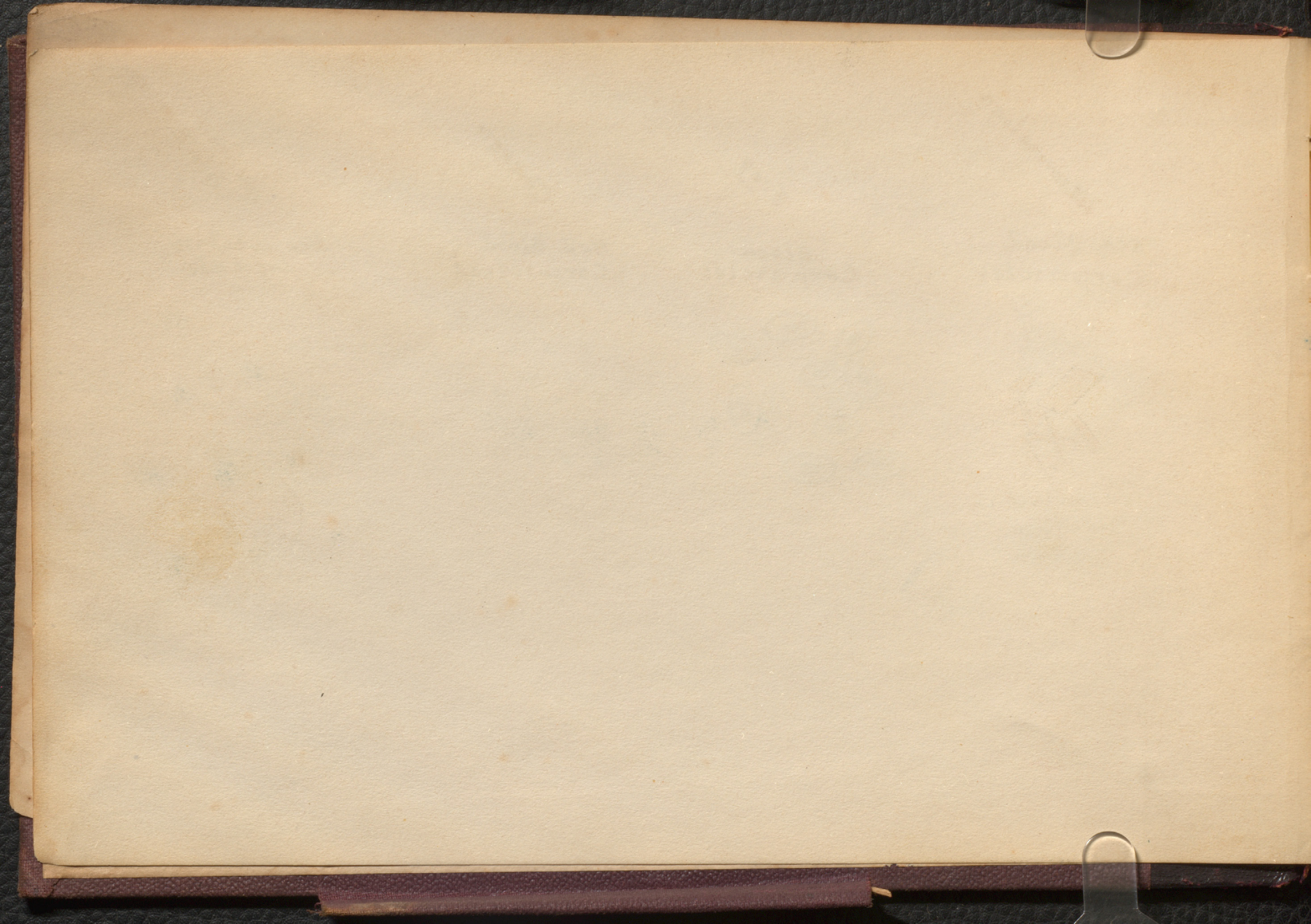

Hydro-
chlorate of
Haematin

Haemin
Crystals.



Columnar Epithelium

cilia

nucleus

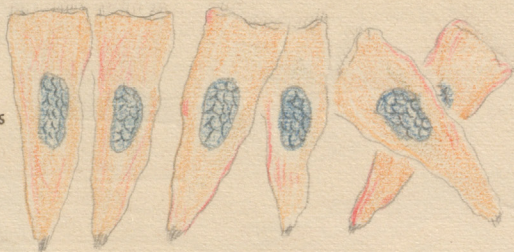

Squamous Epithelium

nucleus

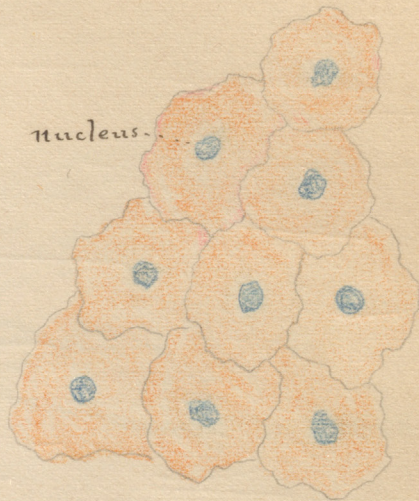

Ames.

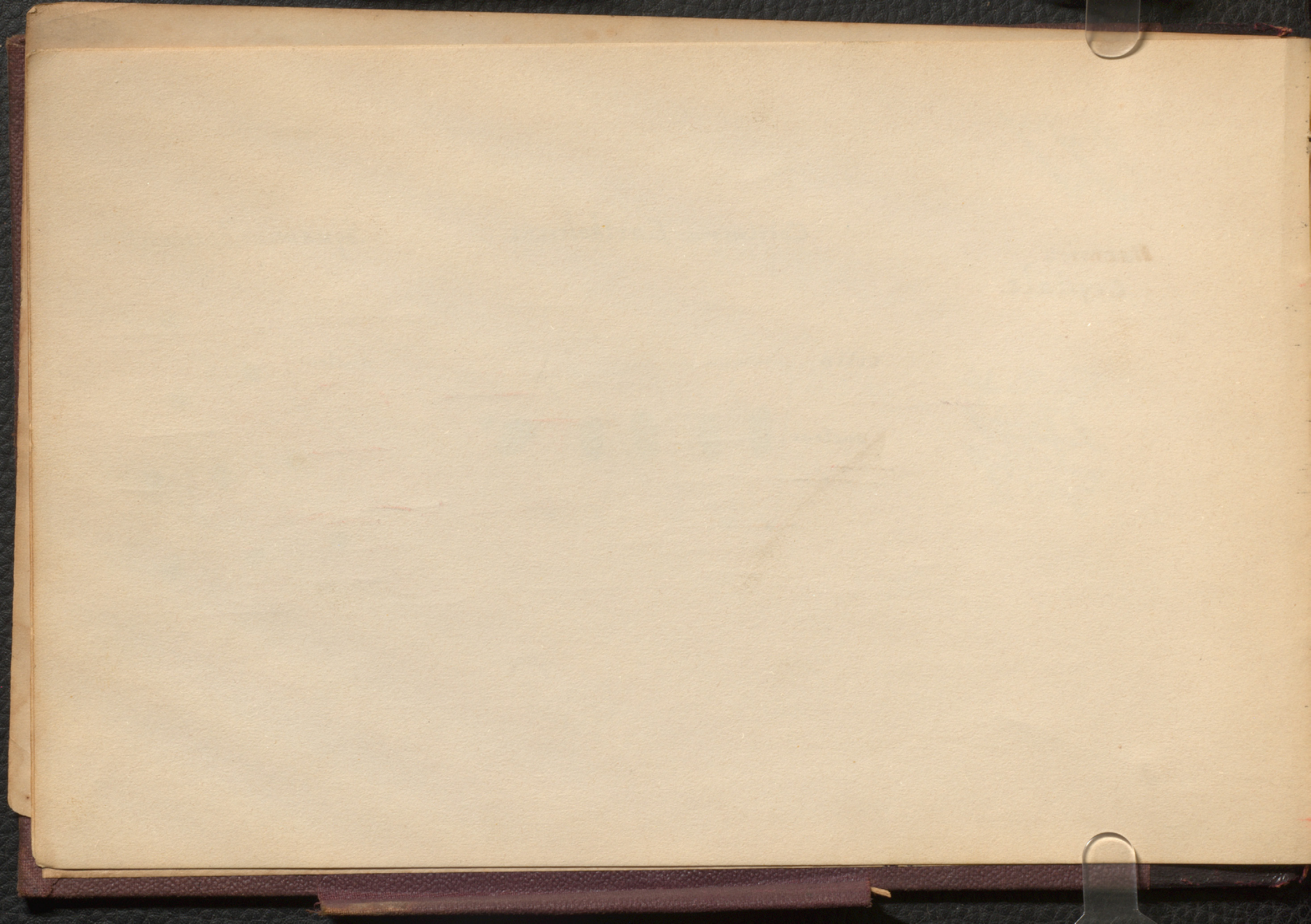

White Fibrous Tissue

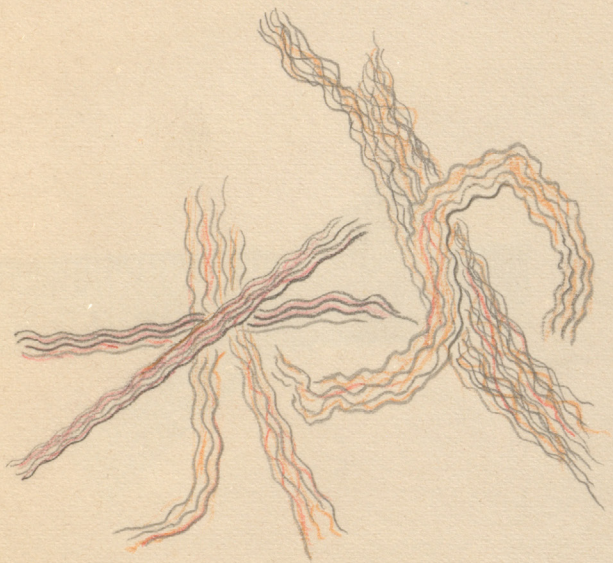

Yellow Elastic Tissue

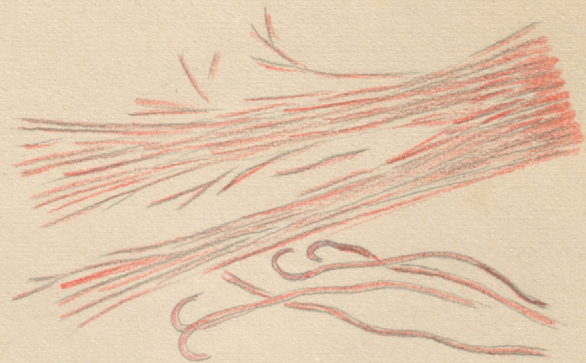

W. H. H.

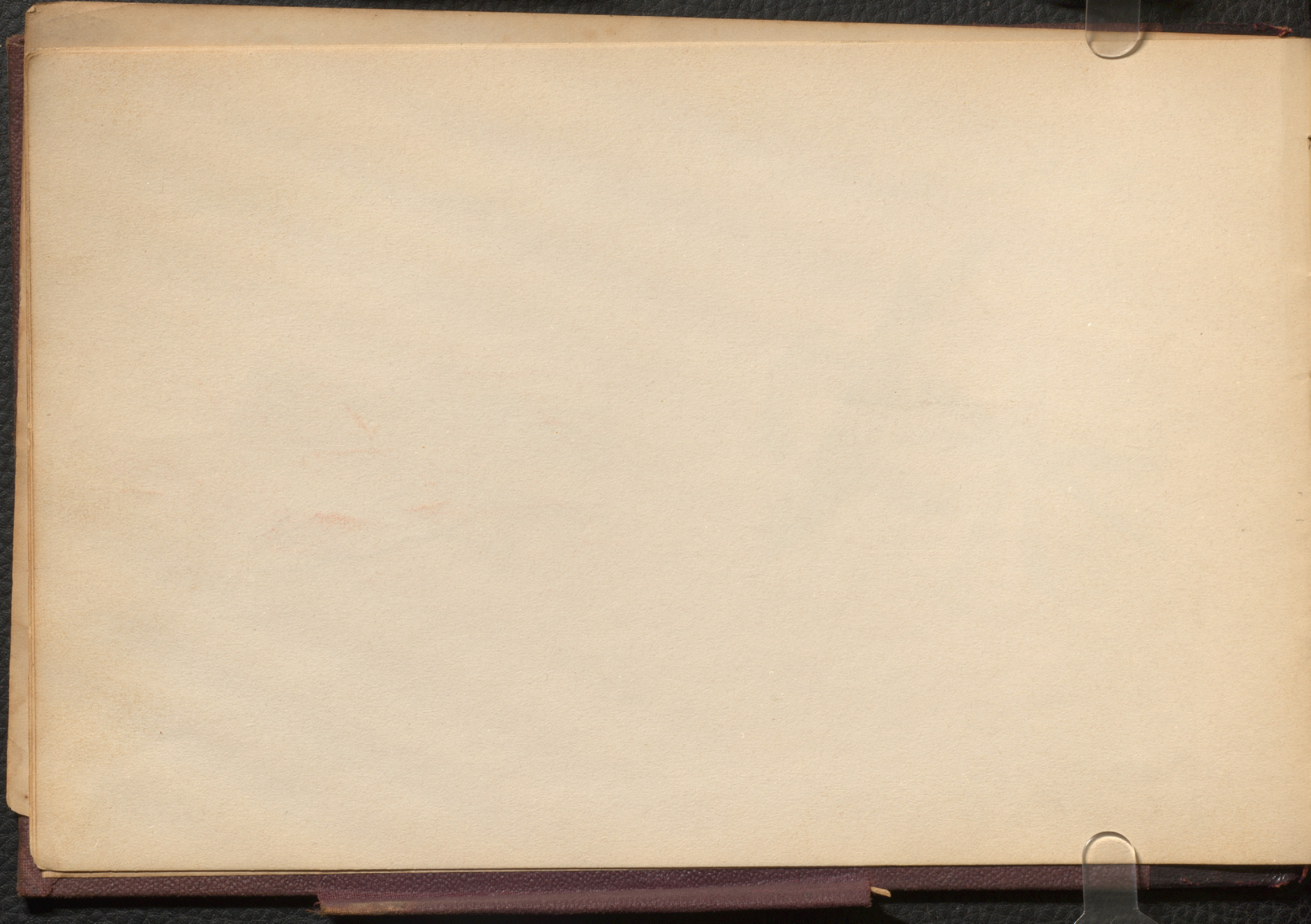

Striated Muscle

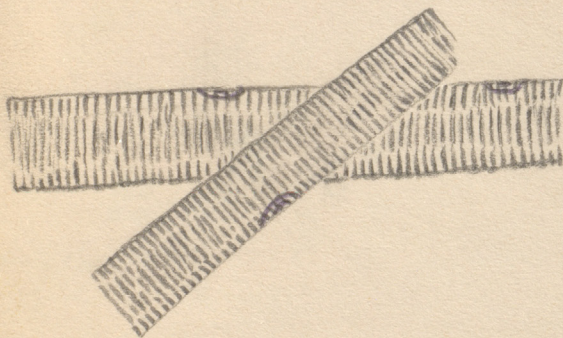

Non-Striated Muscle

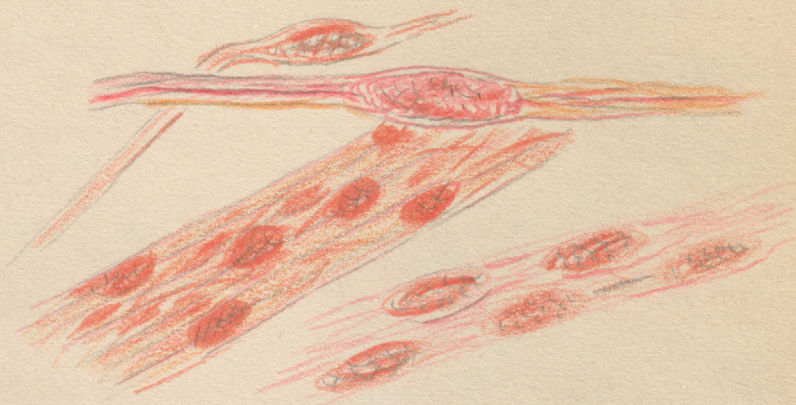

M.S.

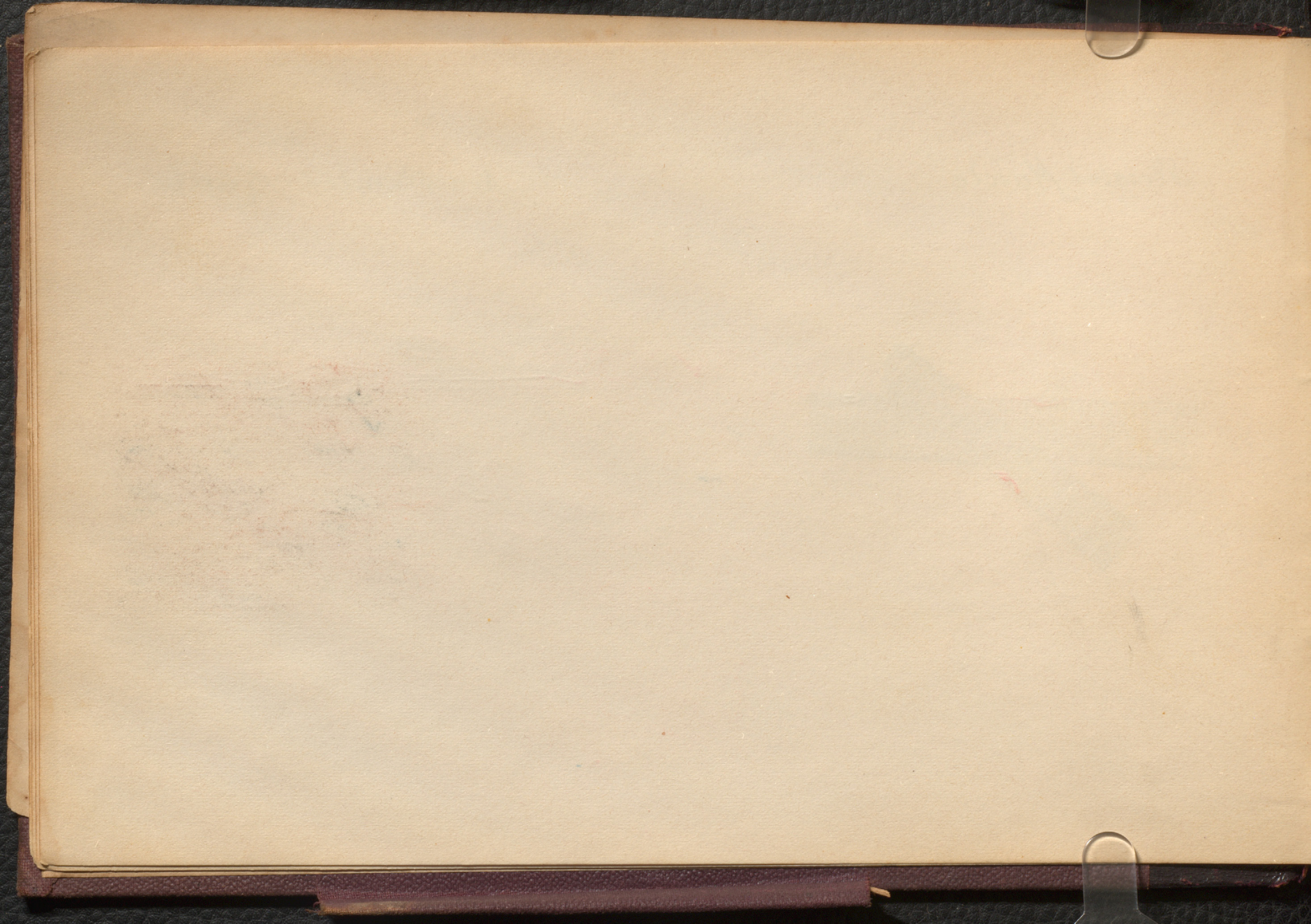

Hyaline Cartilage

Hyaline Cart

Fibro Cartilage

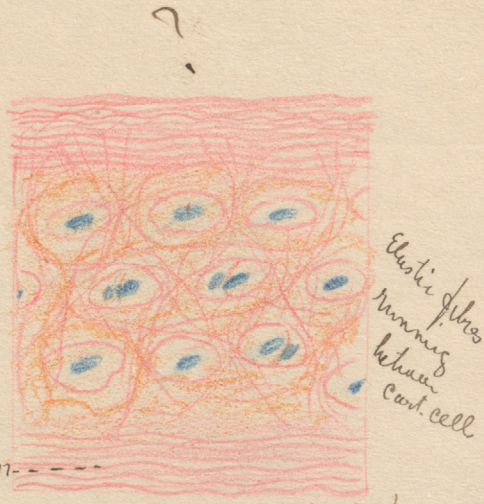
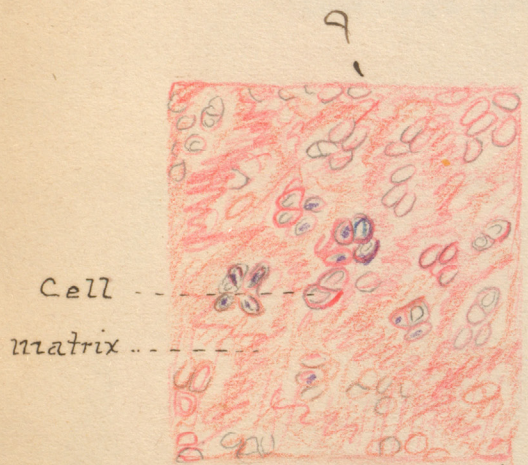

high magn (400)

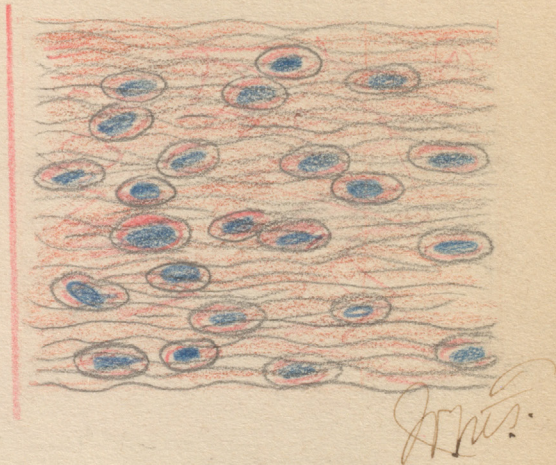

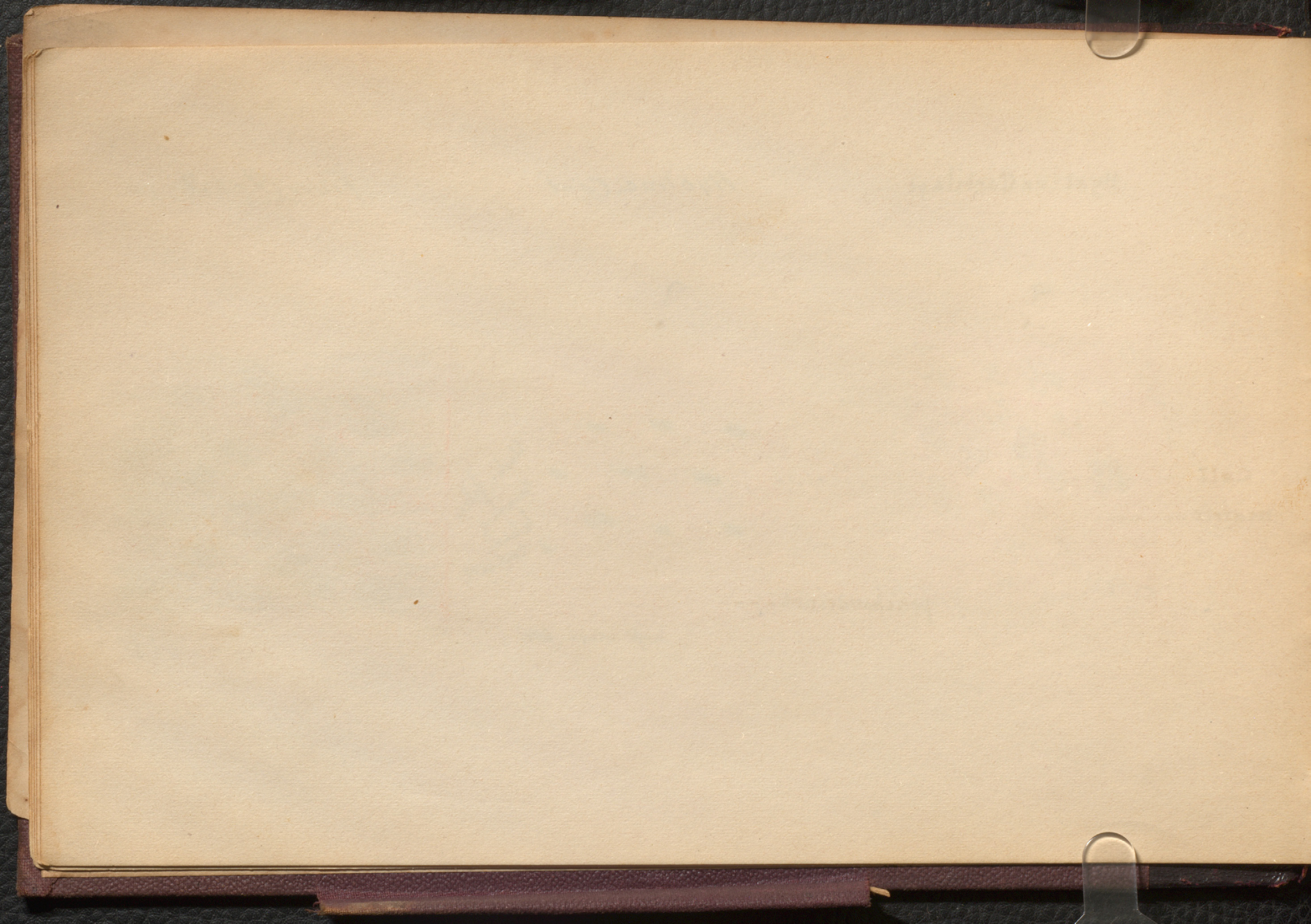

Cartilage forming Bone

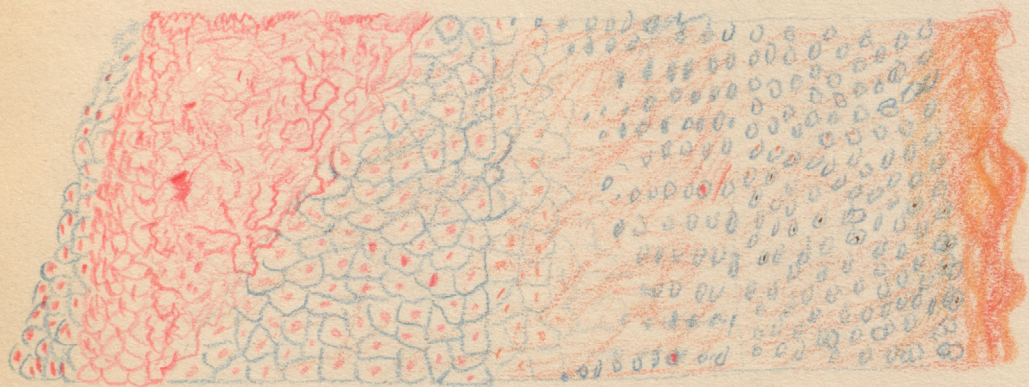

Bone Marrow

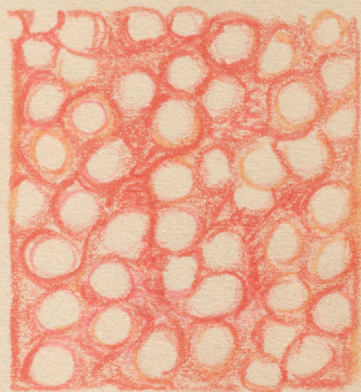

Hyaline Cart
Vesicular
Cart. cells

Cart. cells
osteoblasts

Amst.

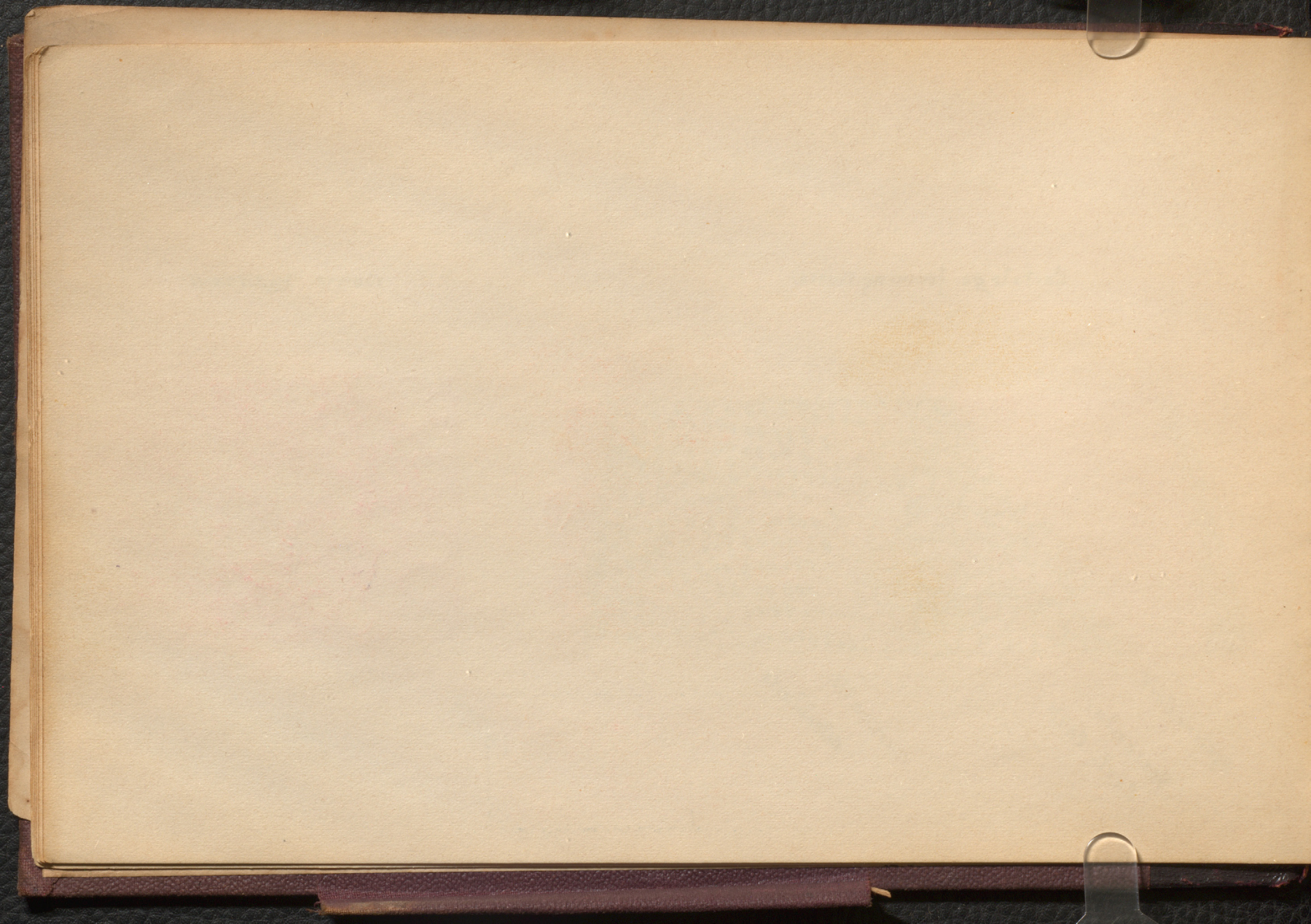

Decalcified Bone /

2

3

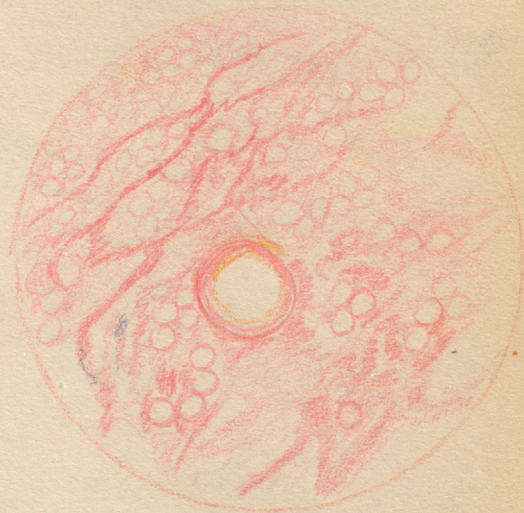
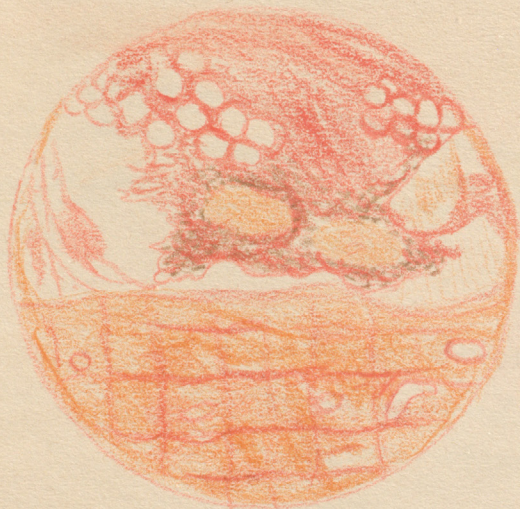

4



Decalcified
Bone

Smith

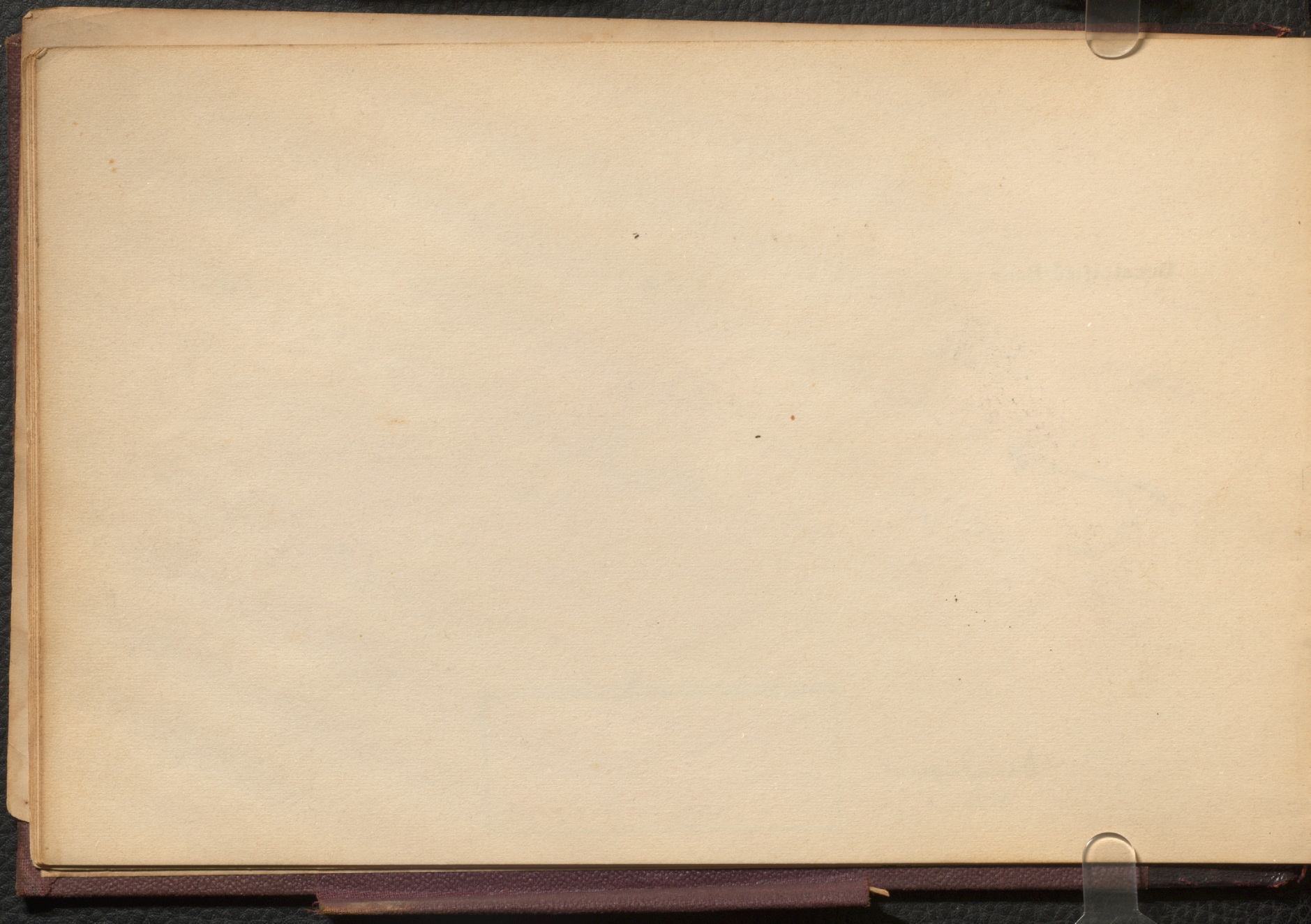

Myelinated Nerve

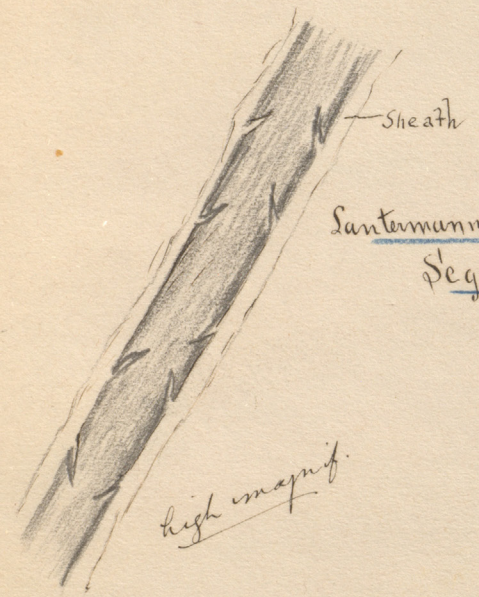

high magnif.

Sheath
Santemann-Schmidt-Kohn
Segments

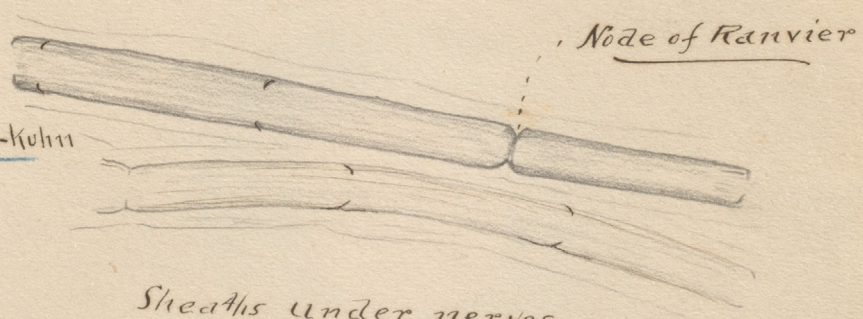

Node of Ranvier
Sheaths under nerves
in advanced
degeneration

Amst.

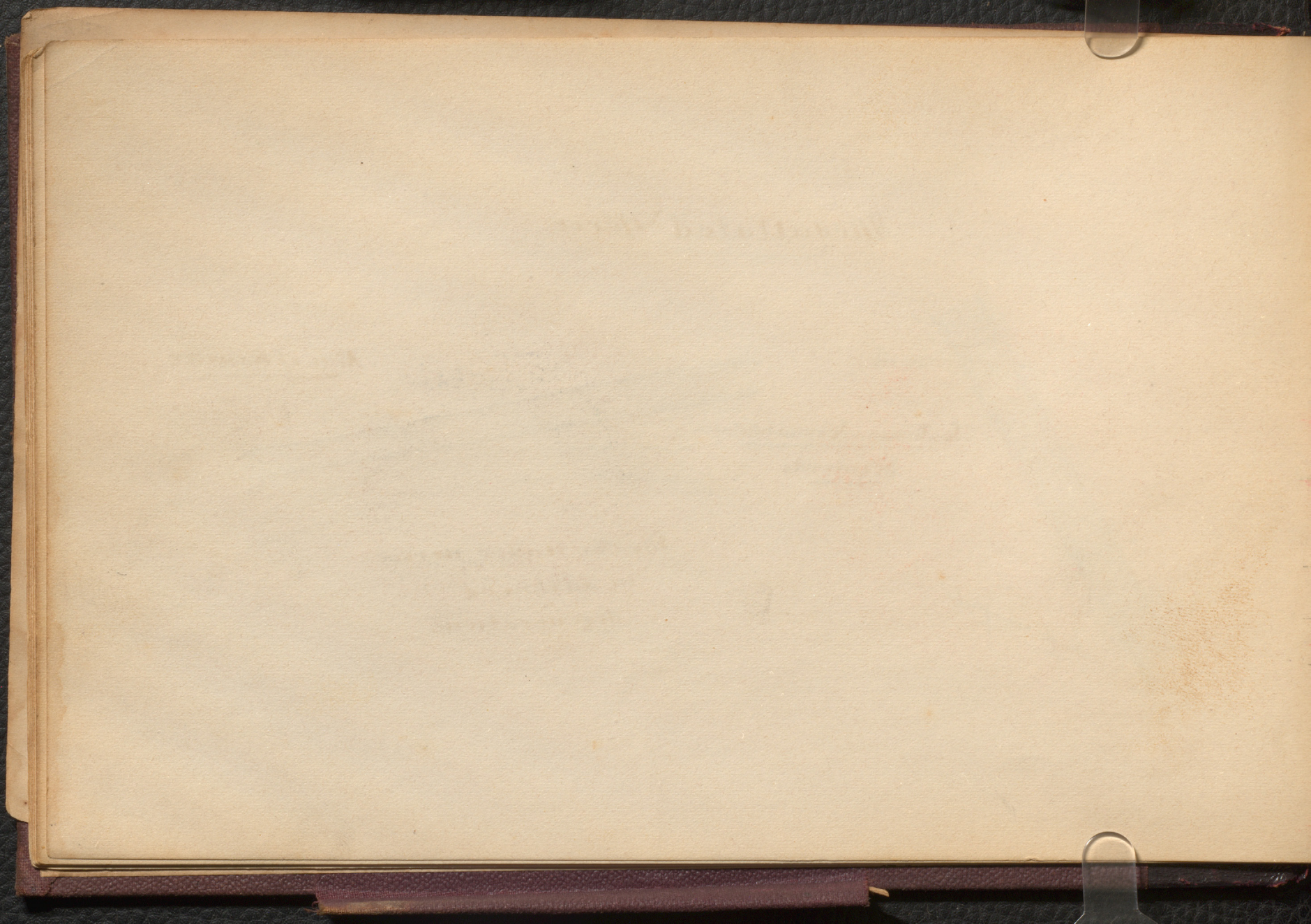

Sacral Nerve
Cross Section

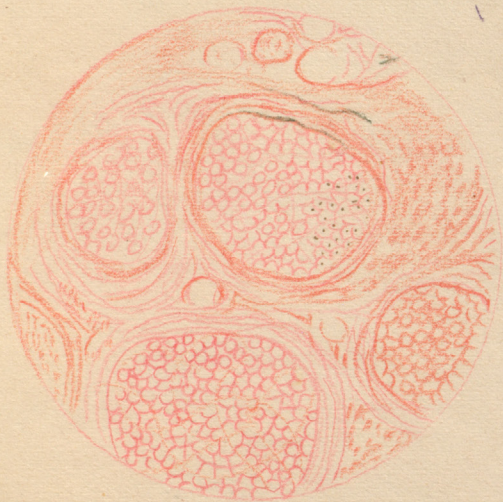

Small ^{renal} Artery - Aorta ?

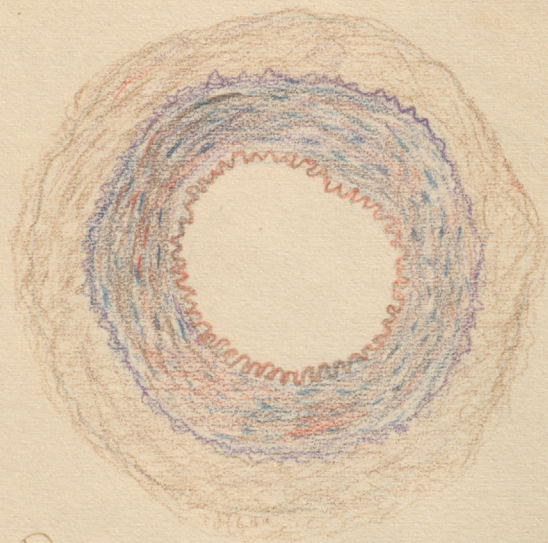

Amis

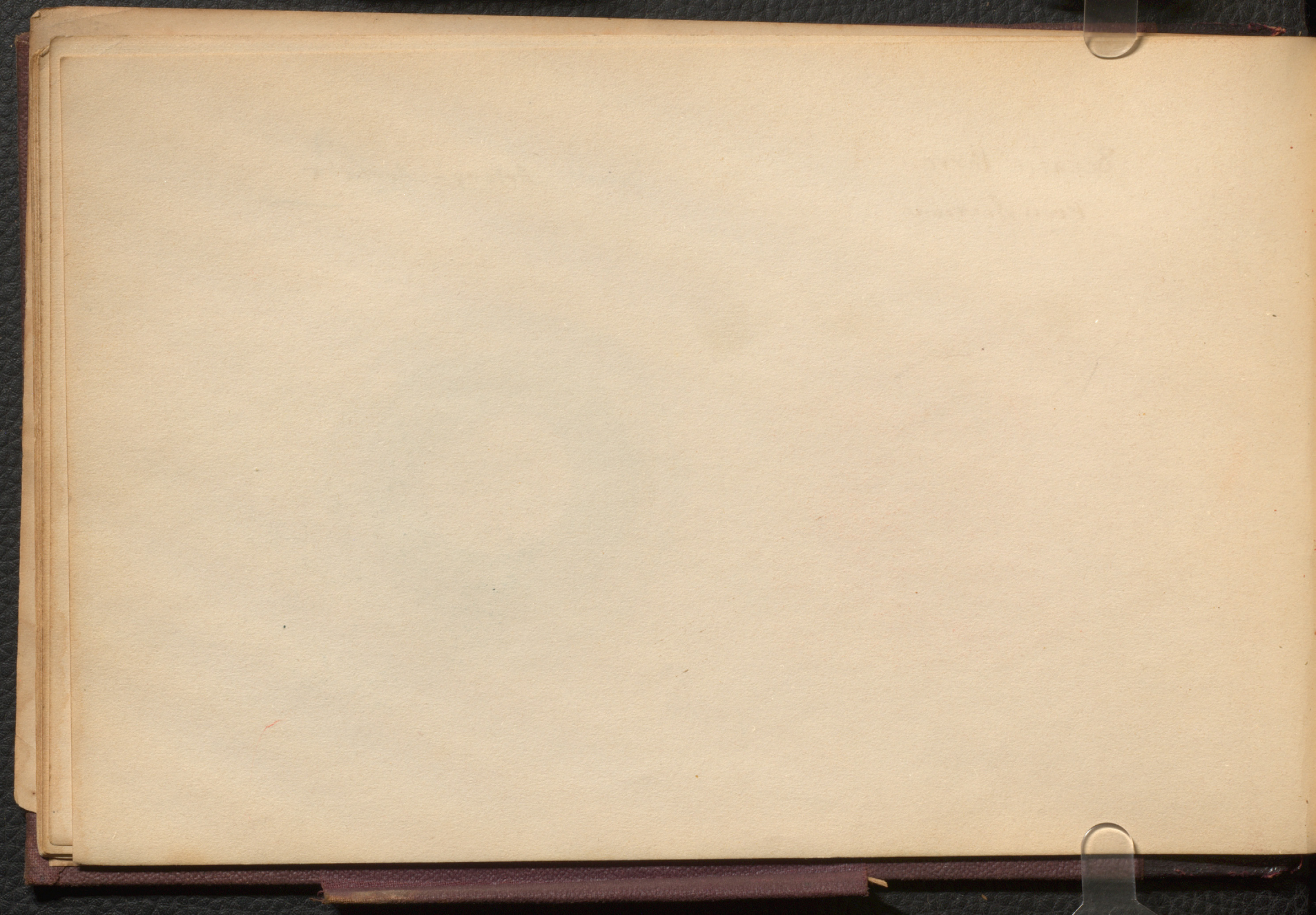

Aorta

Tunica
Adventitia
External
Elastic Coat

Middle
coat

Elastica Intima
Sub endothelial
Layer
Endothelium



Umbilical Cord

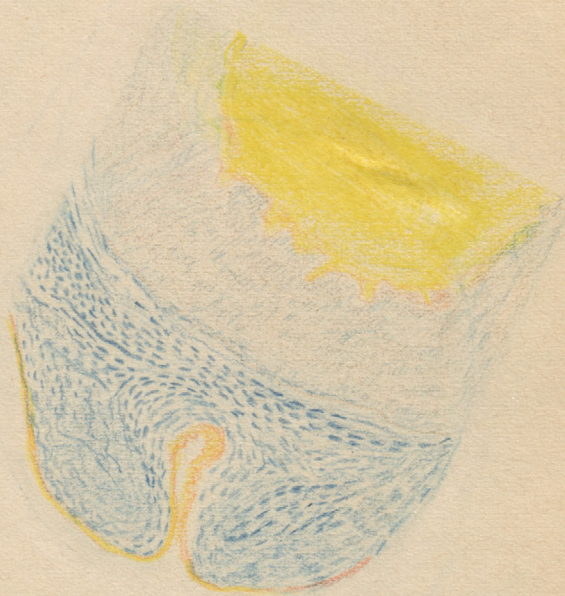

M.S.

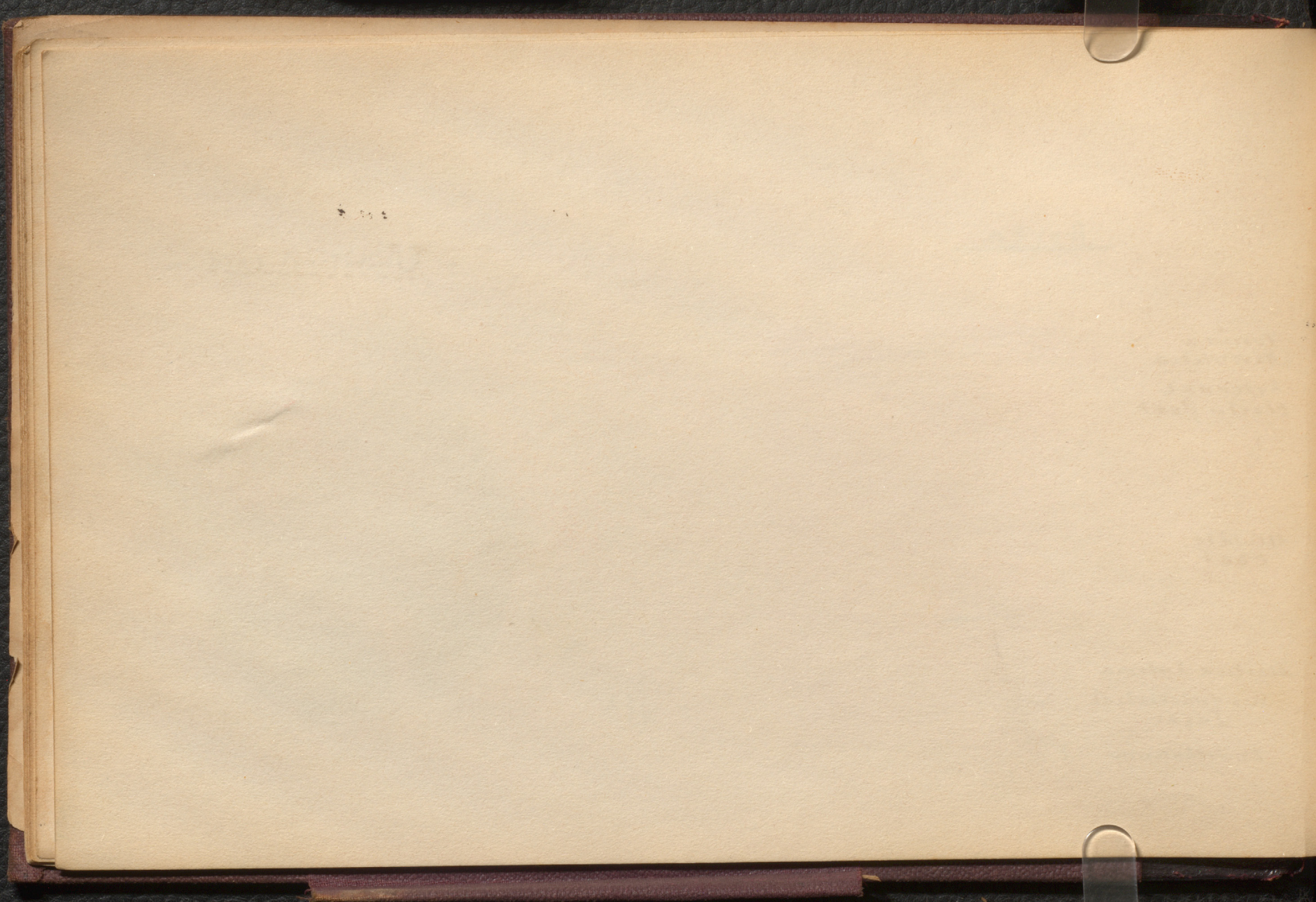

Renal Artery

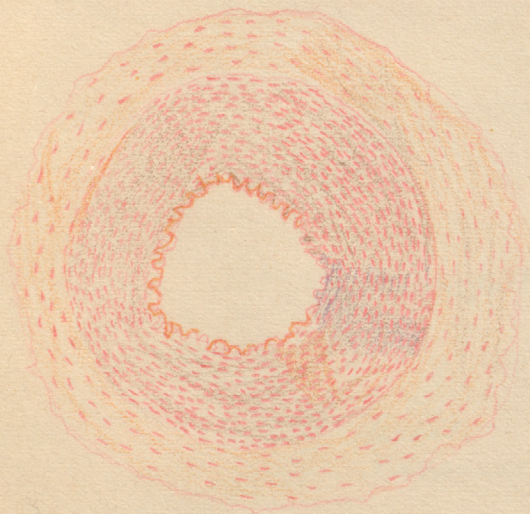

Supra Renal Gland



M. M. M.

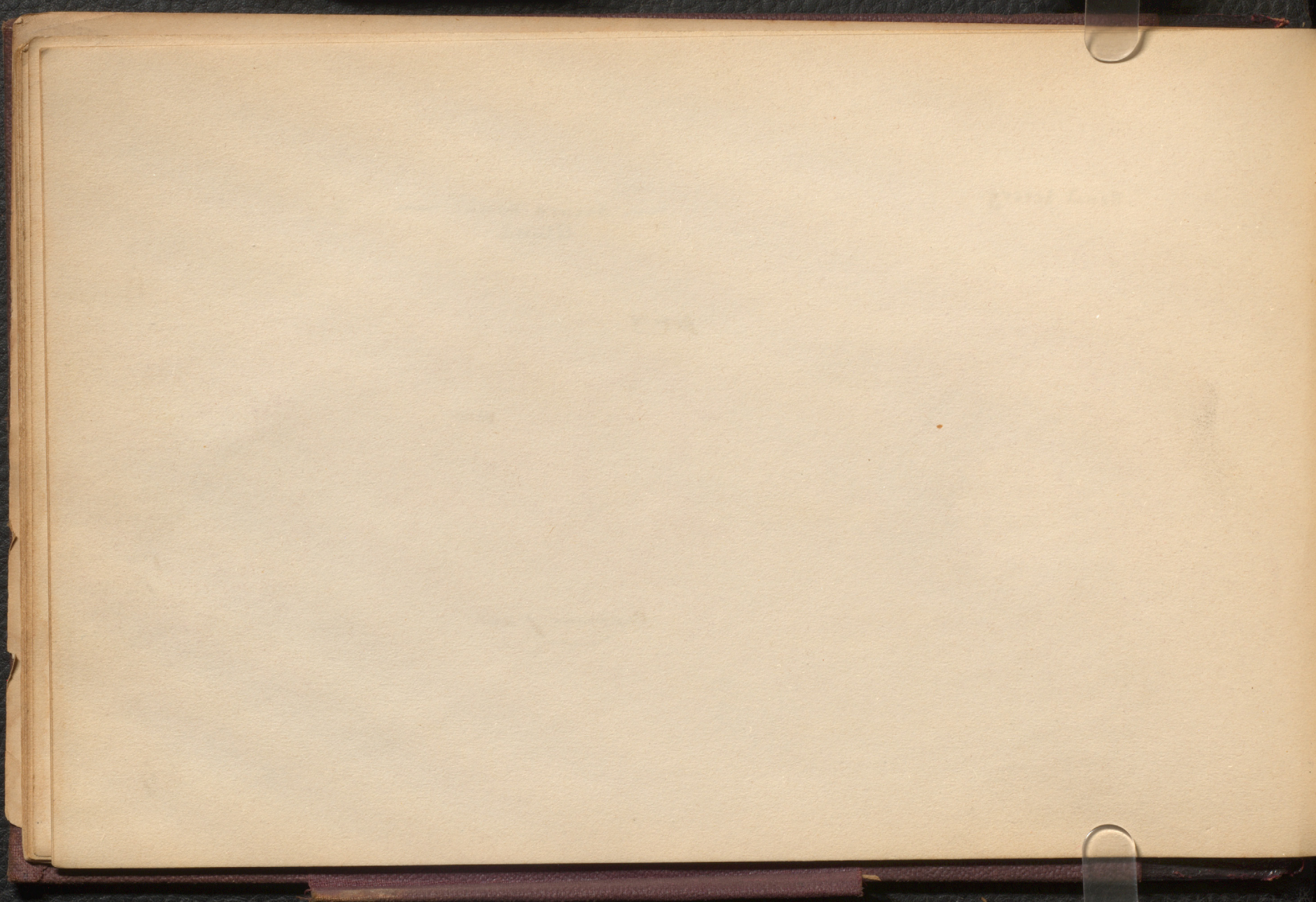

GLANDS.

Thymus Gland

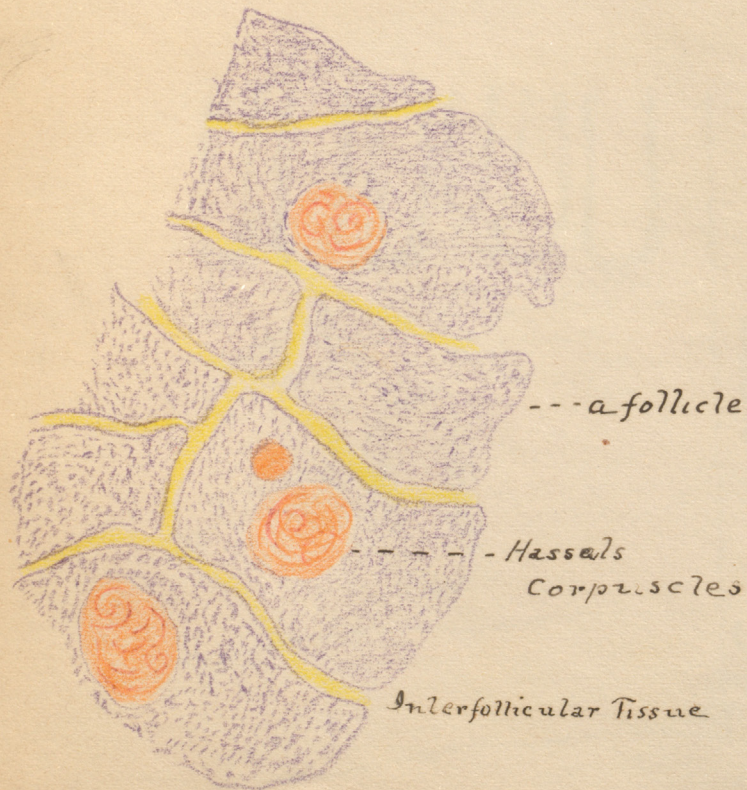

Thyroid.

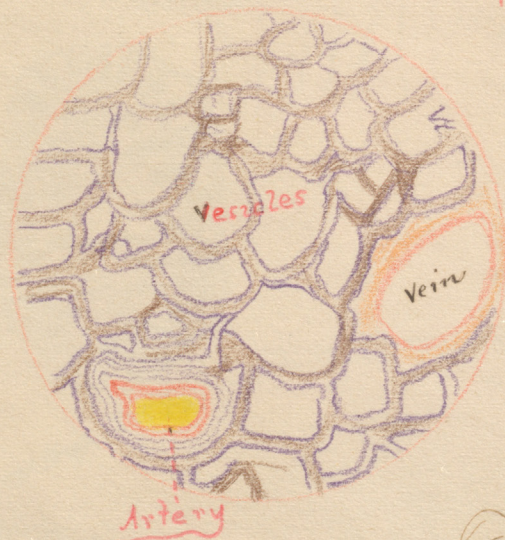

Thyroid --- highly Magnified

Capsule ---

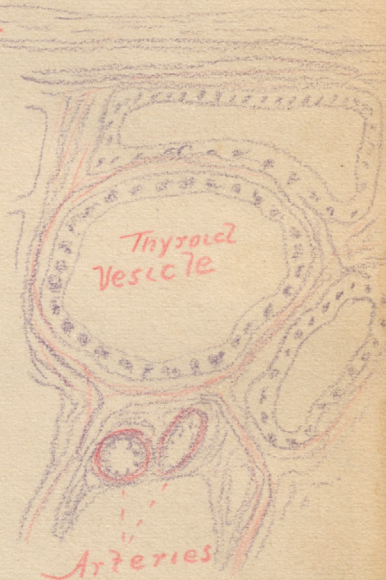

J.M.S.

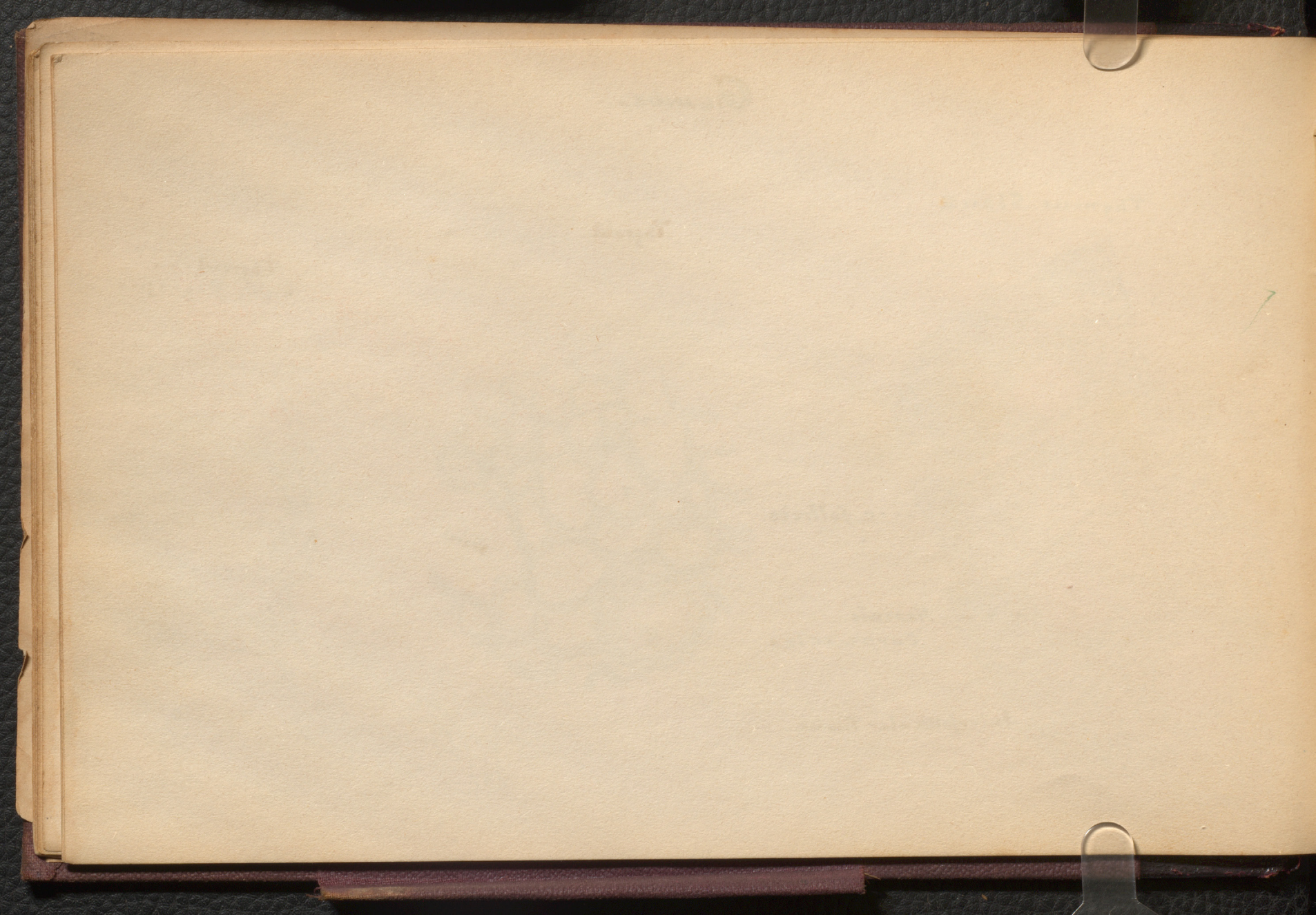

Large Intestine.

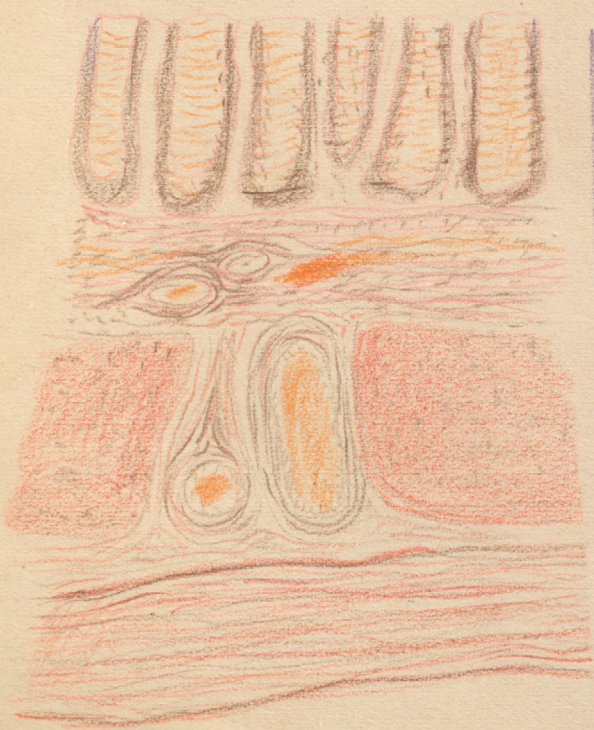

Crypt High mag

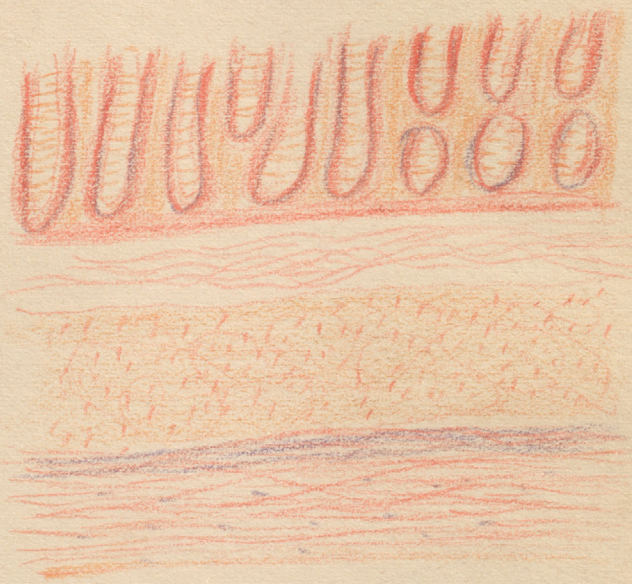

W.M.D.

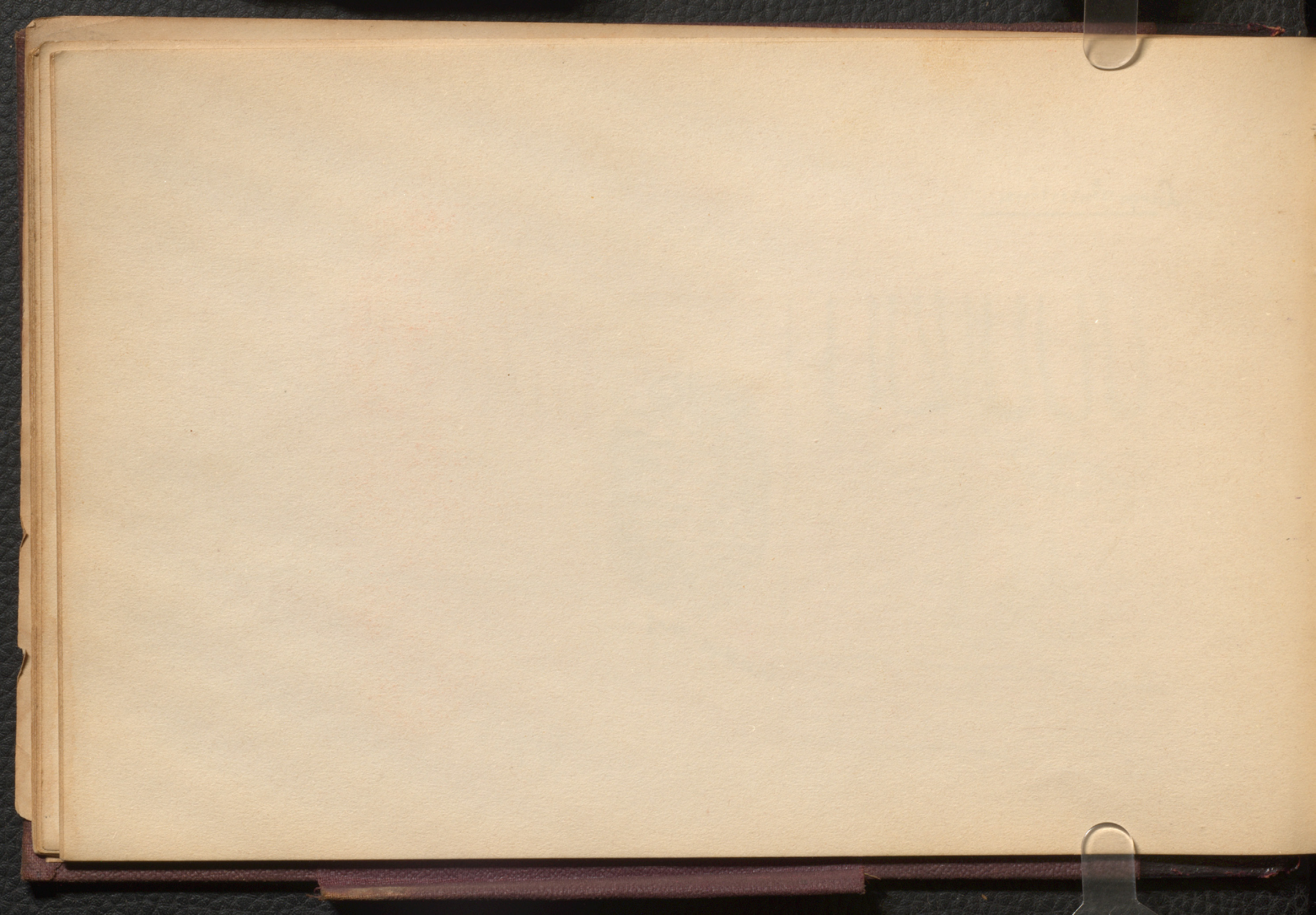

Woodenium

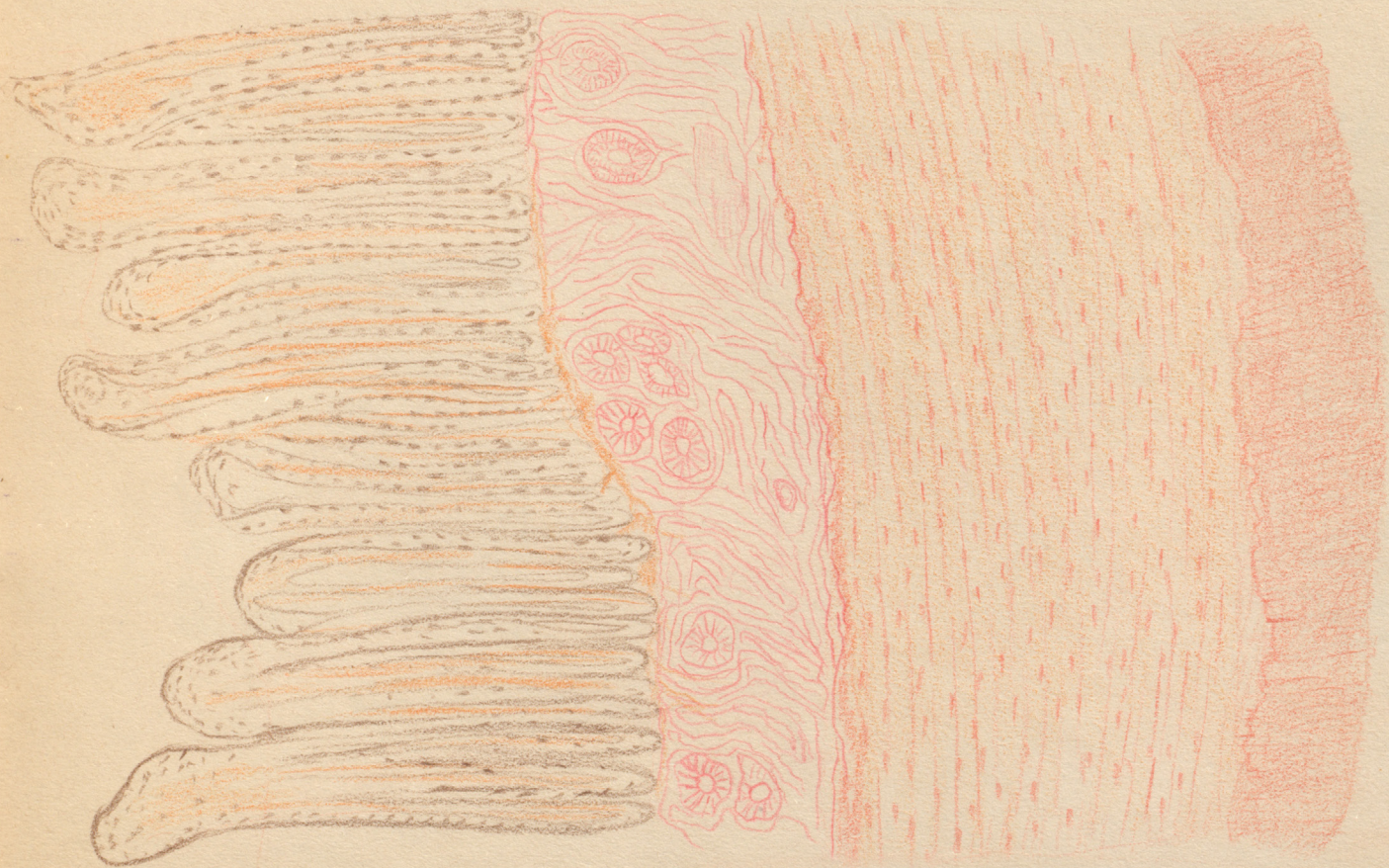

J.M.S.

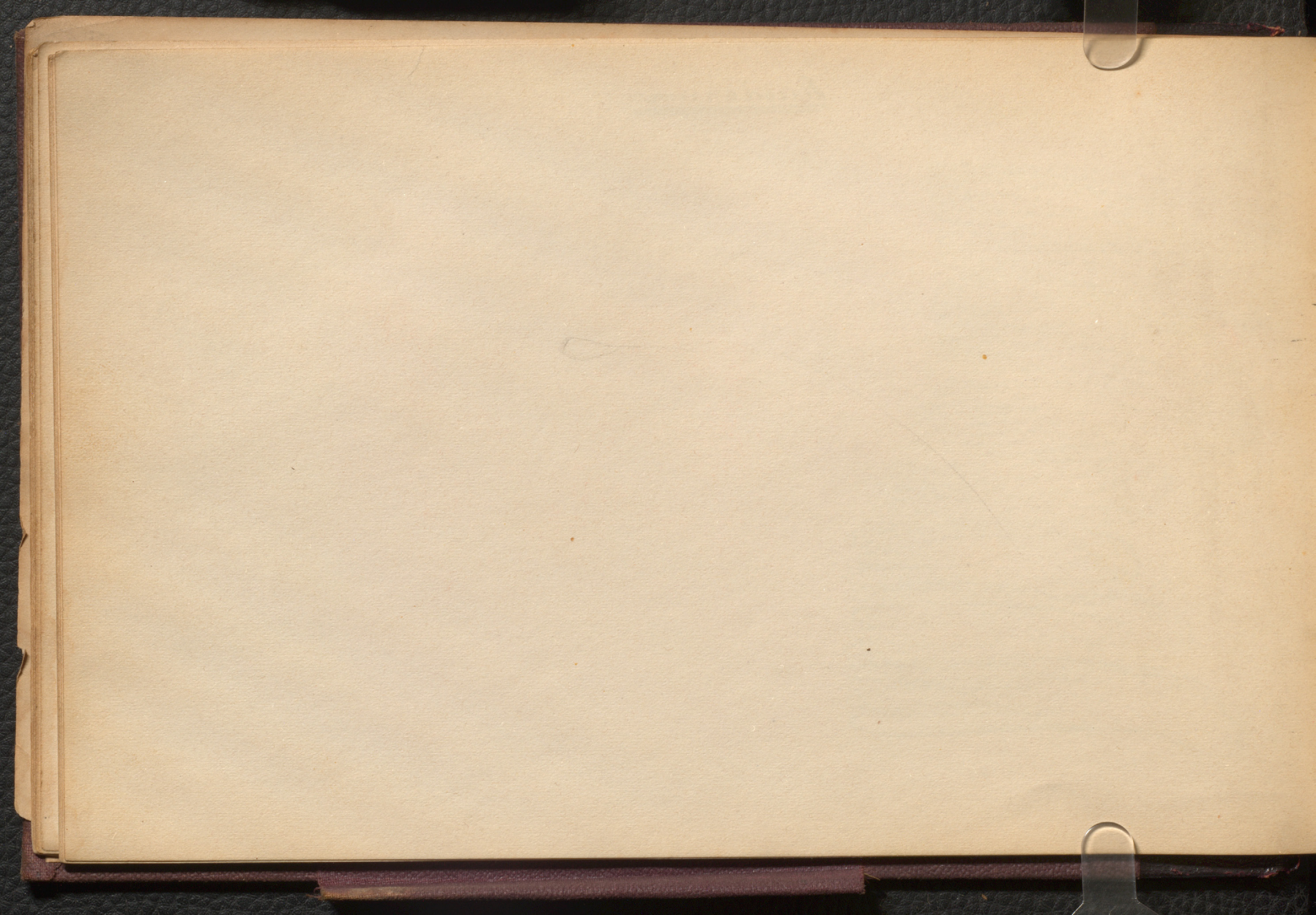

Lymph Gland

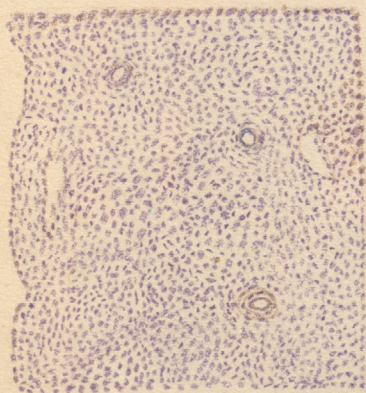

No characteristic part shown -
might be any form of lymph structure.

Ileum



Amis.

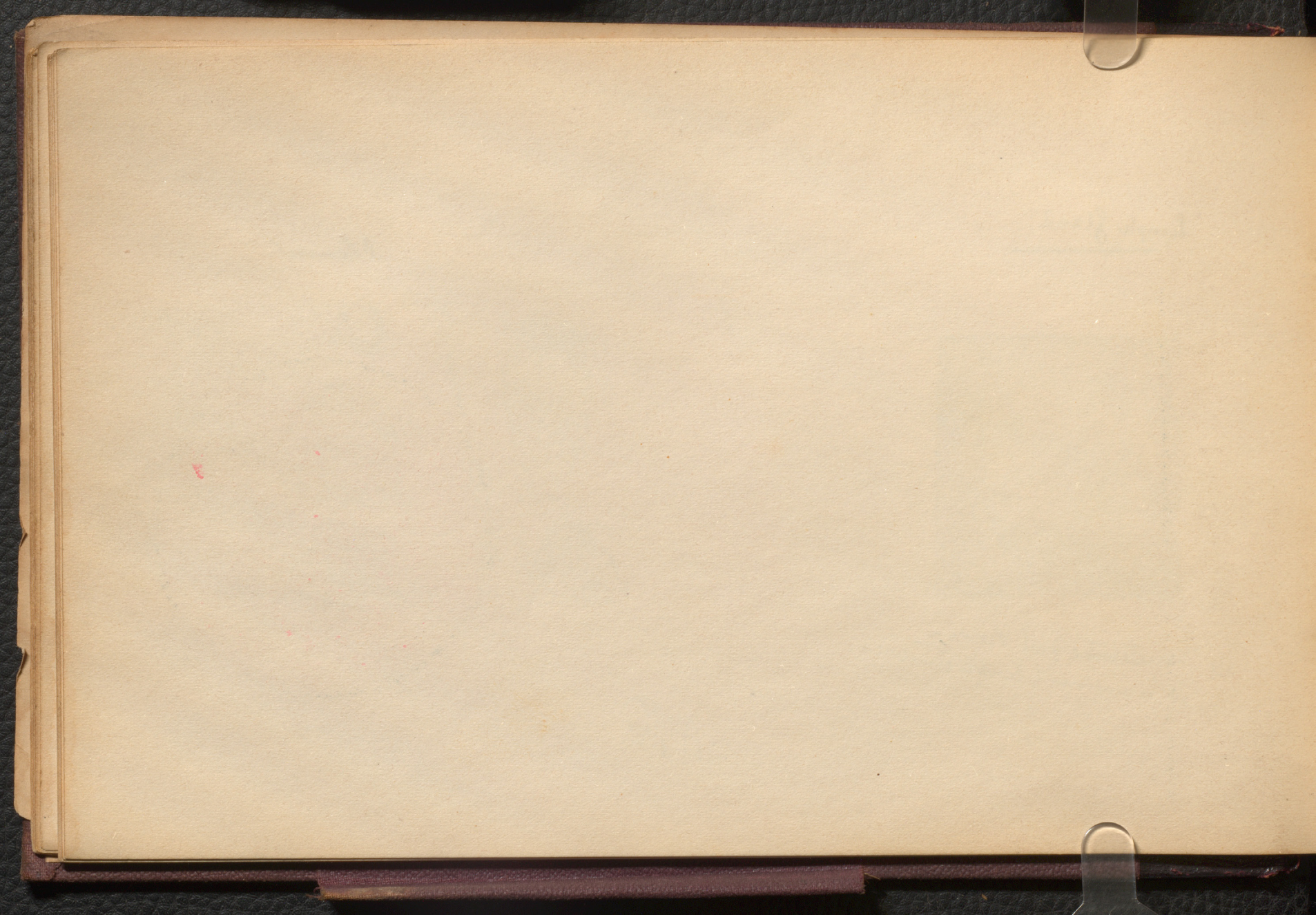

Pyloric End of
Stomach

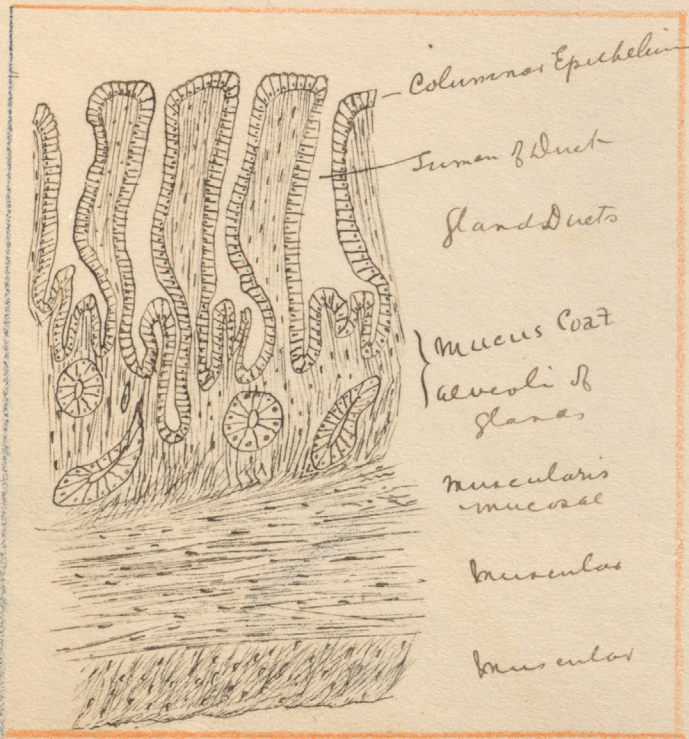

Mucus Gland

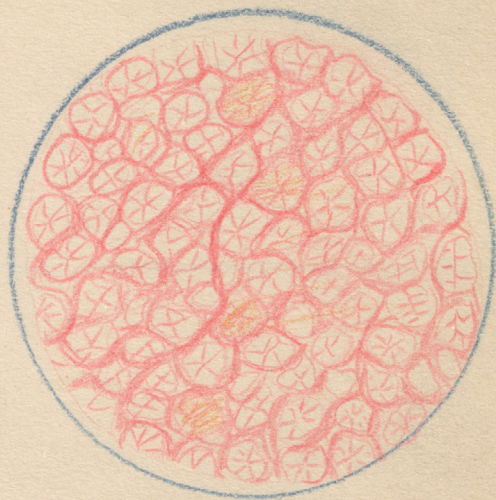

J.M.S.

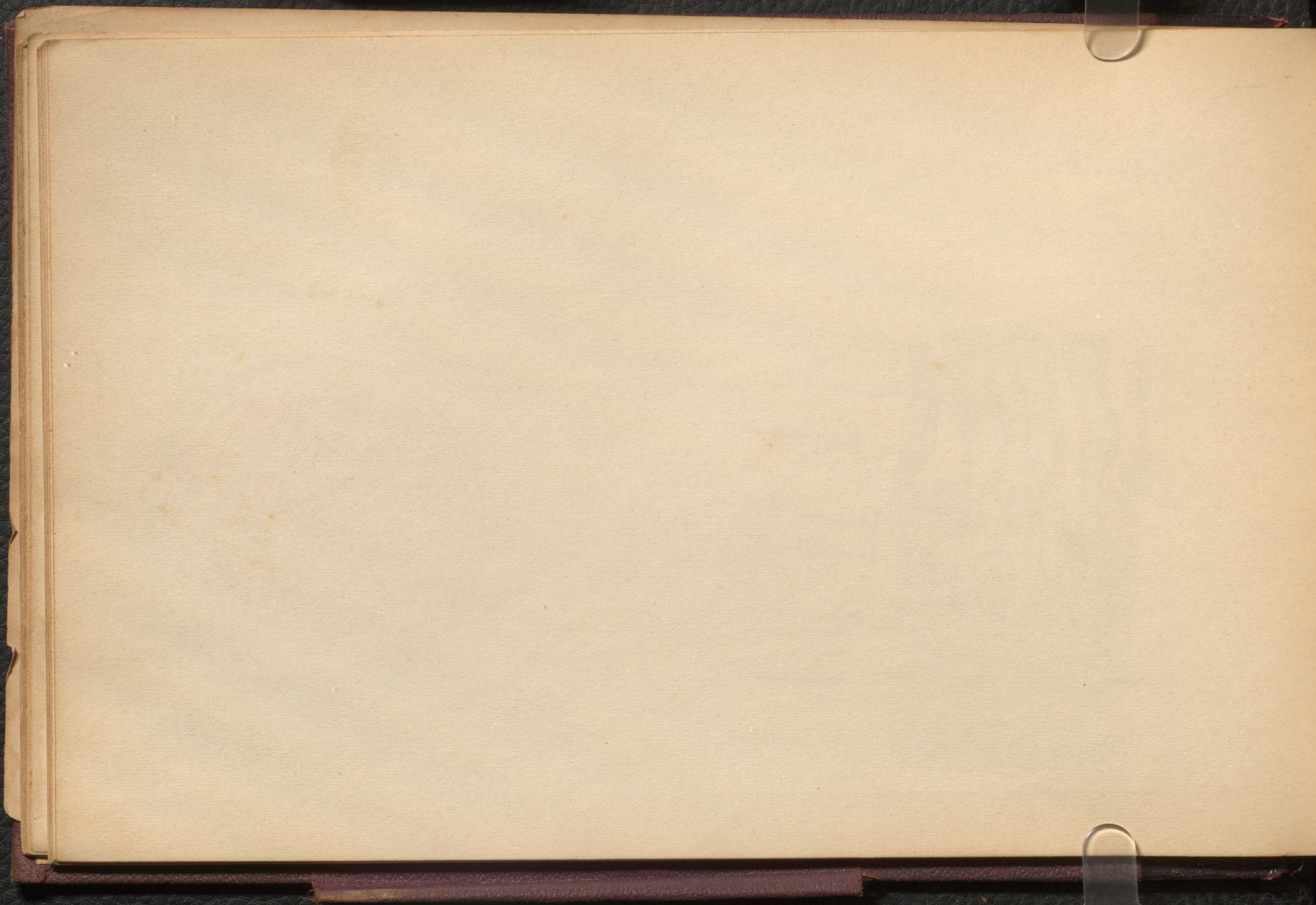

— Soft Palate —



— Trachea —

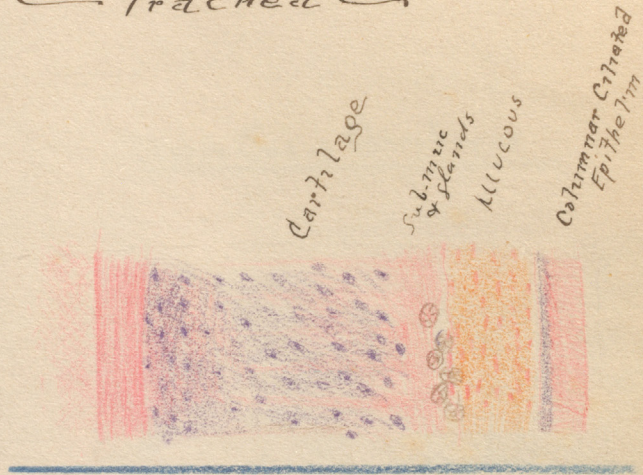

Smith

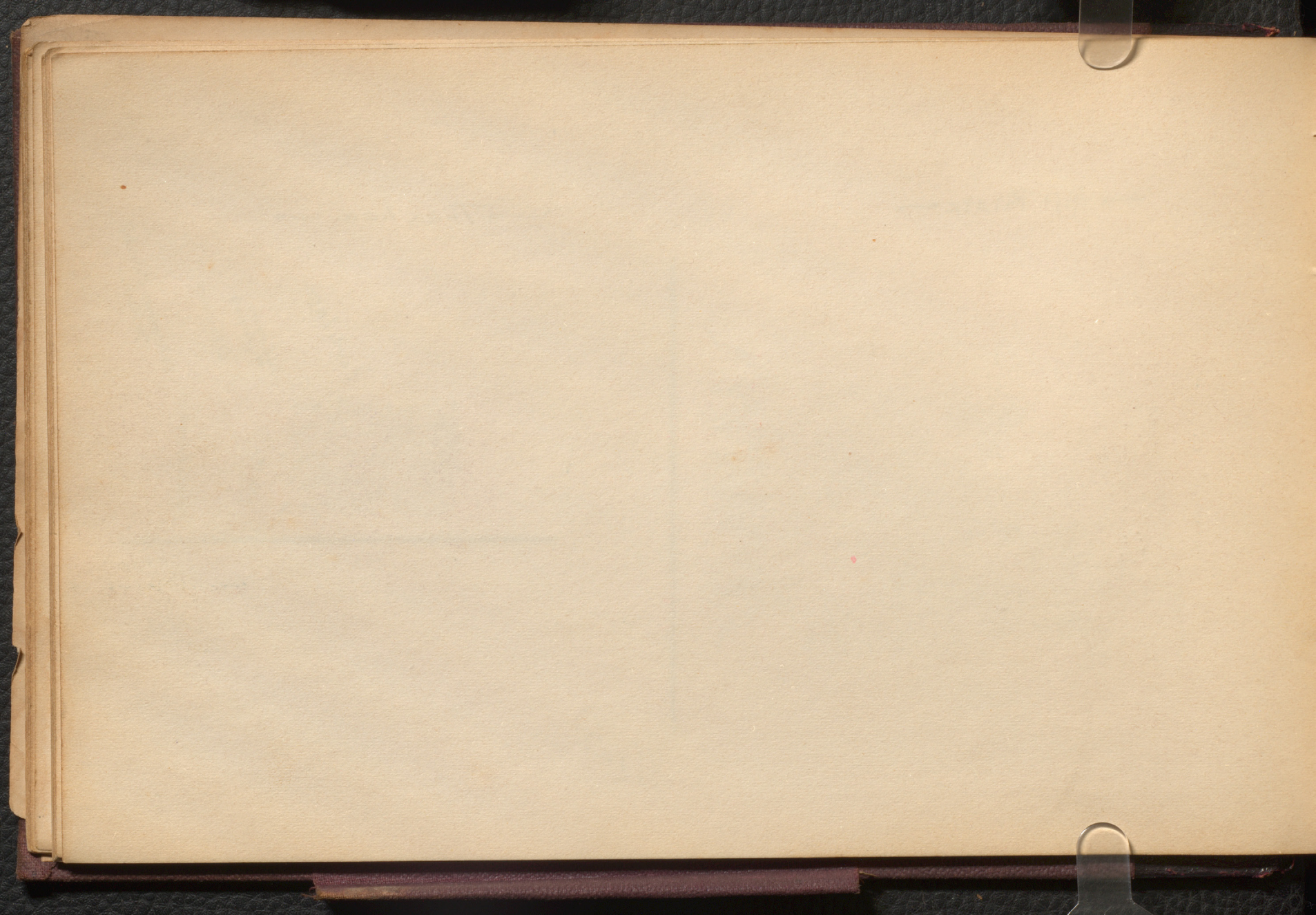

Parotid Gland



Mammary Gland

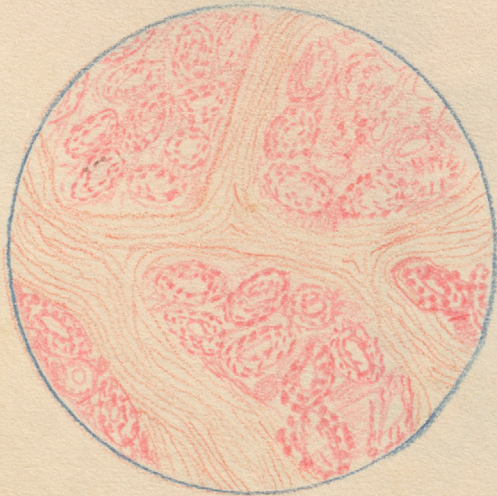

Upper End of Oesophagus



Amst.

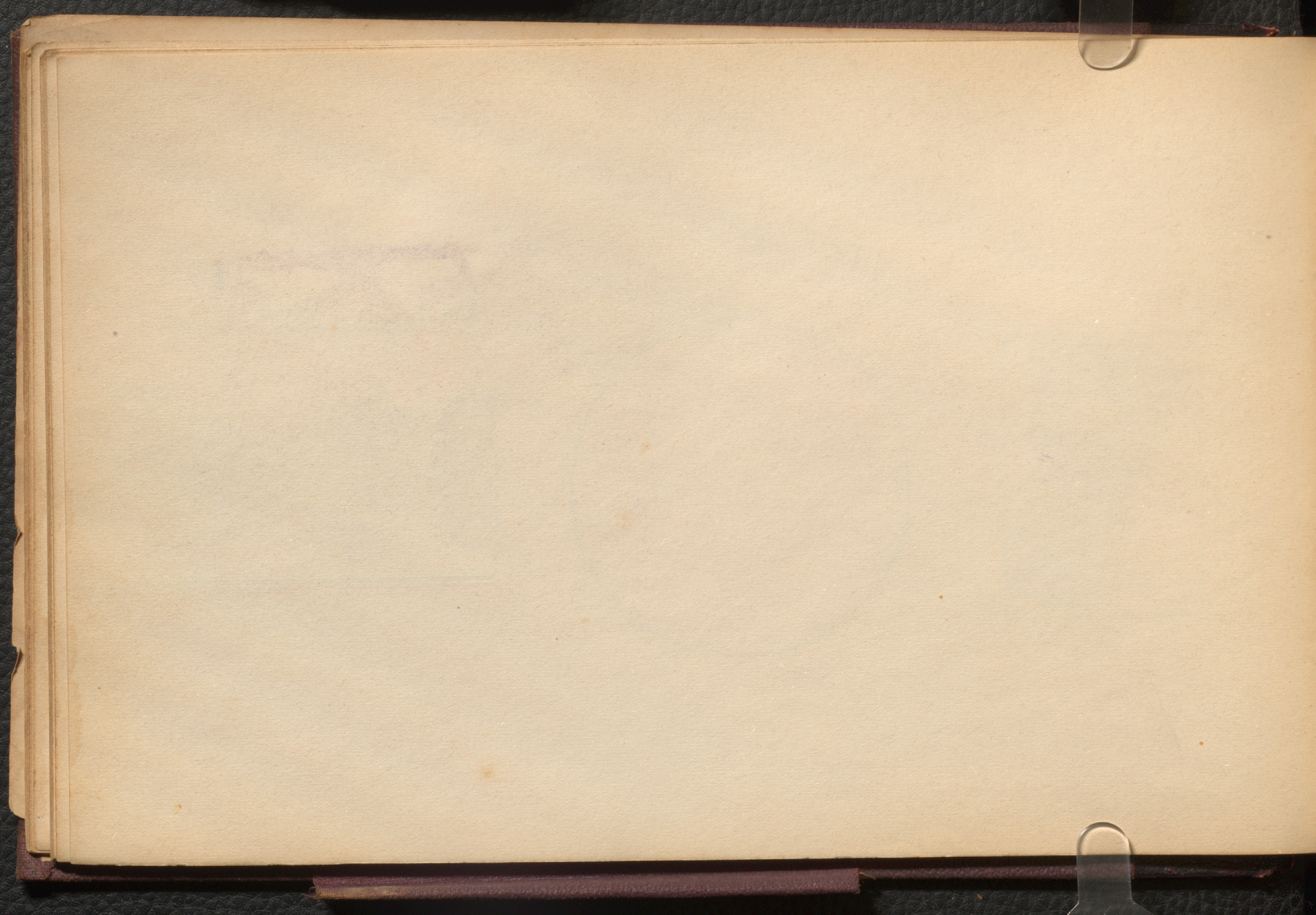

Lung

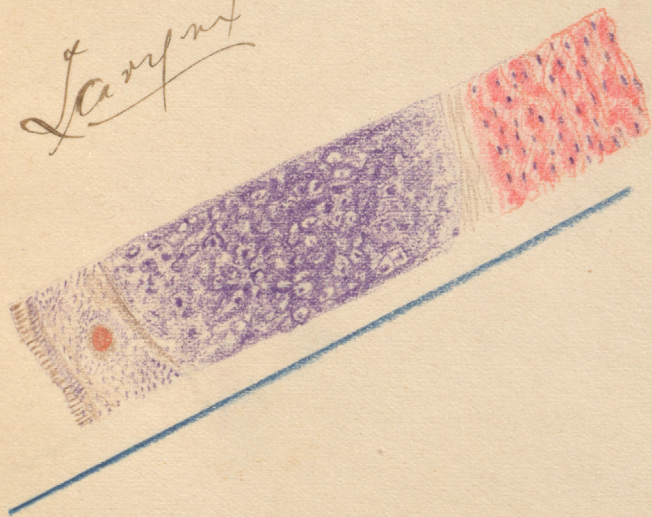

Lung -
(uninjected)

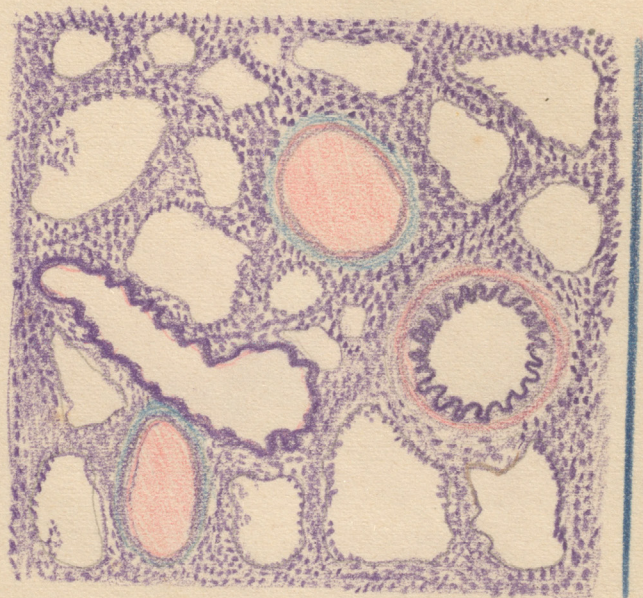

Miss

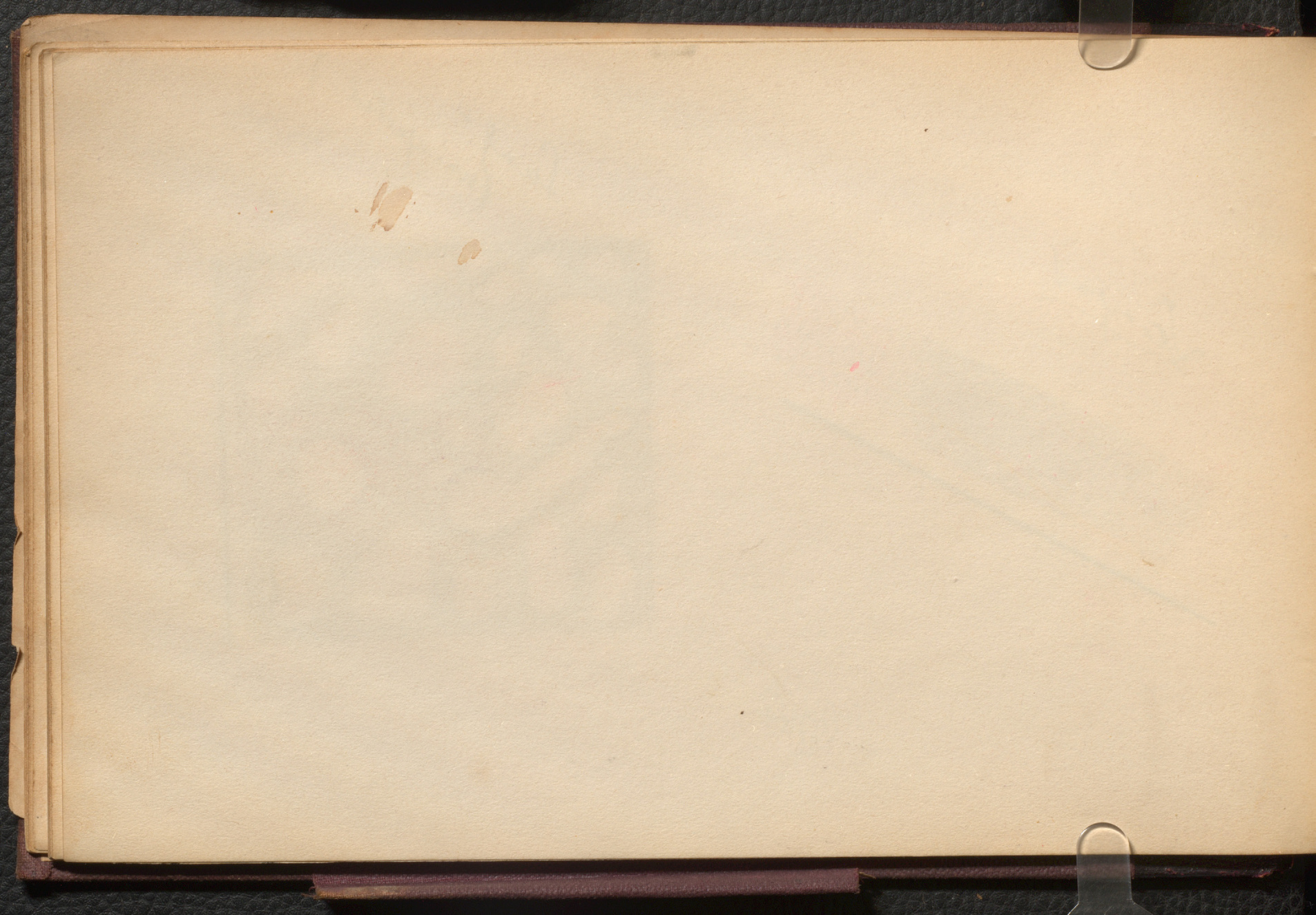

Elastic Cartilage?
Looks like injected lung.

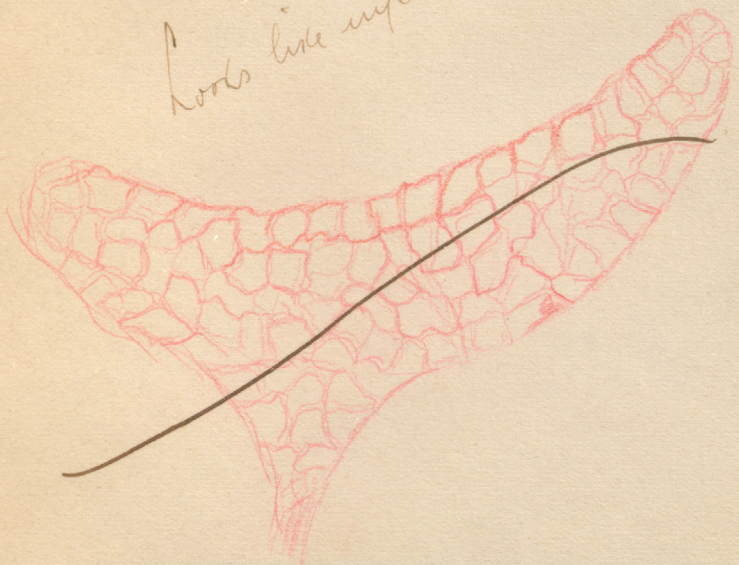

Cardiac End of
Stomach

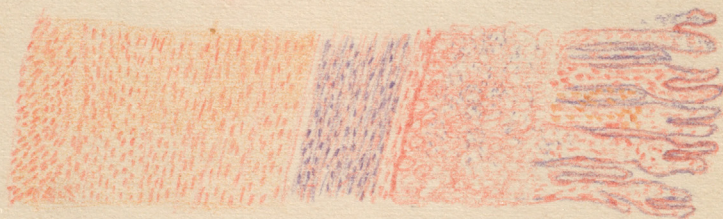

Amn.

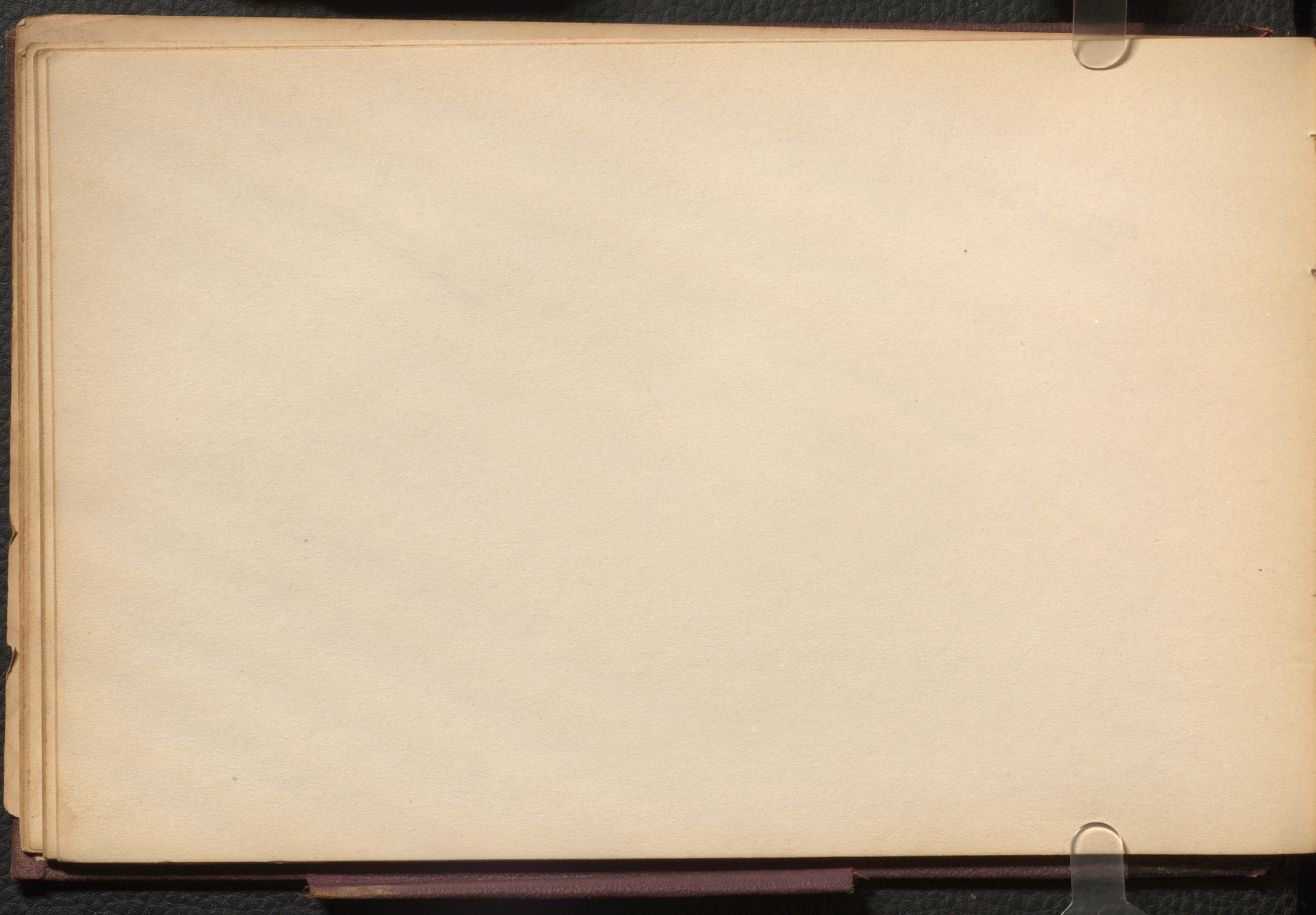

Spleen (injected)

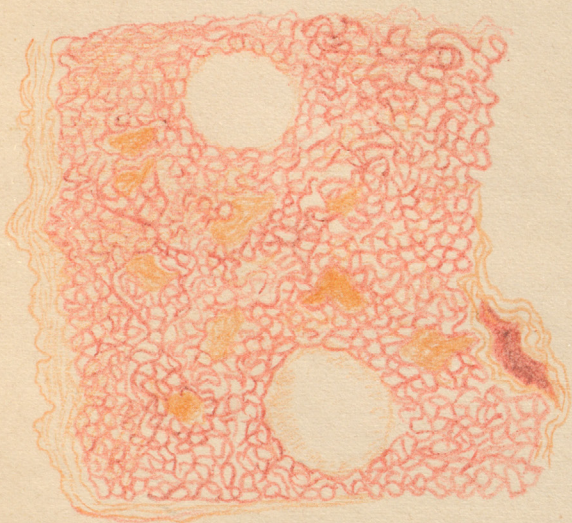

Spleen - uninjected

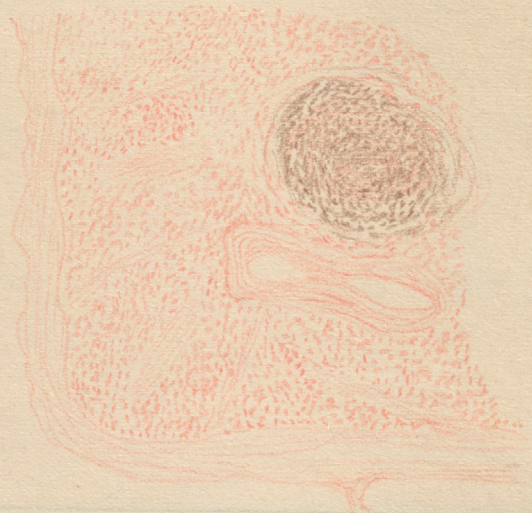

Malpighian
Corpuscle

M.S.

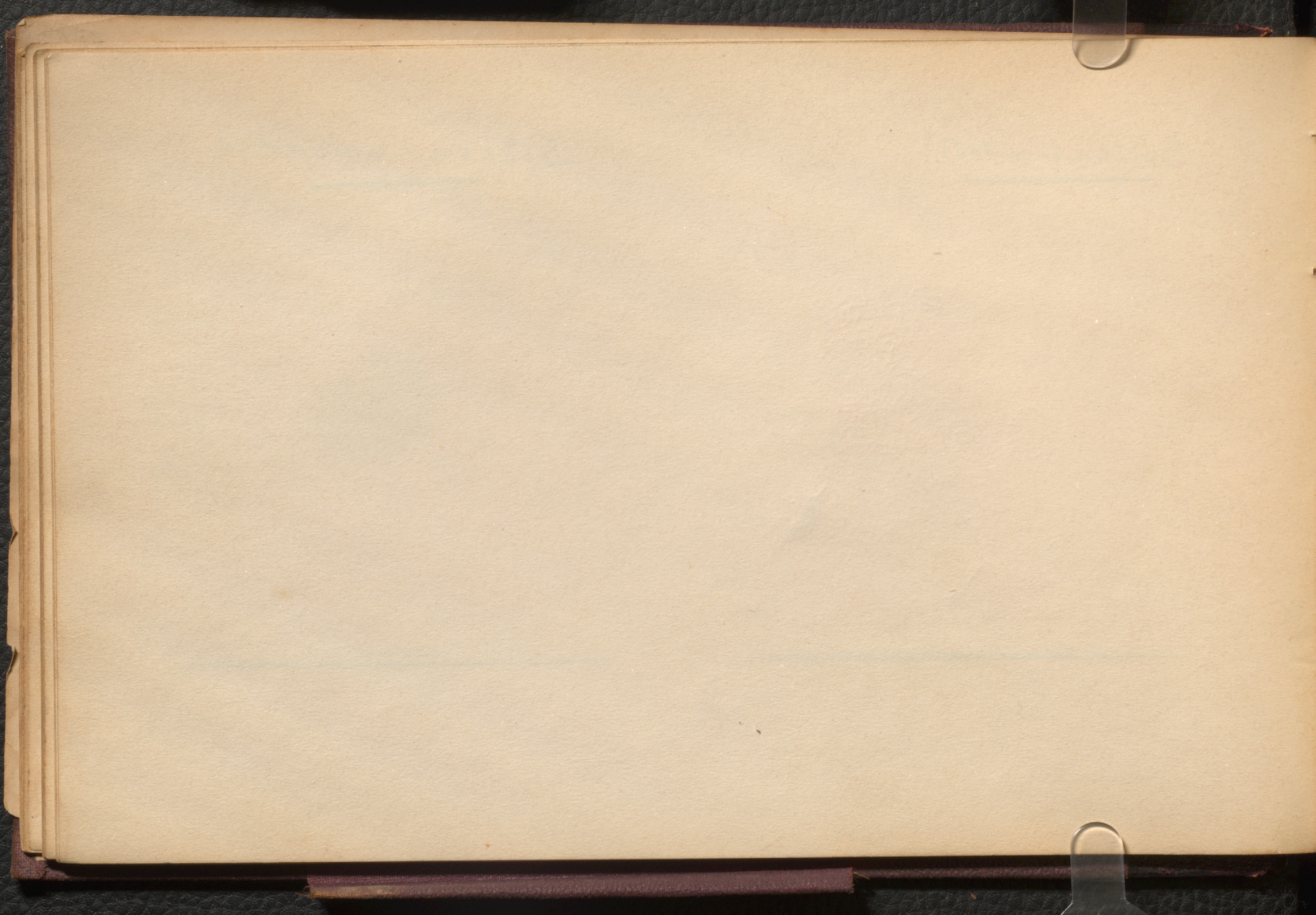

Liver

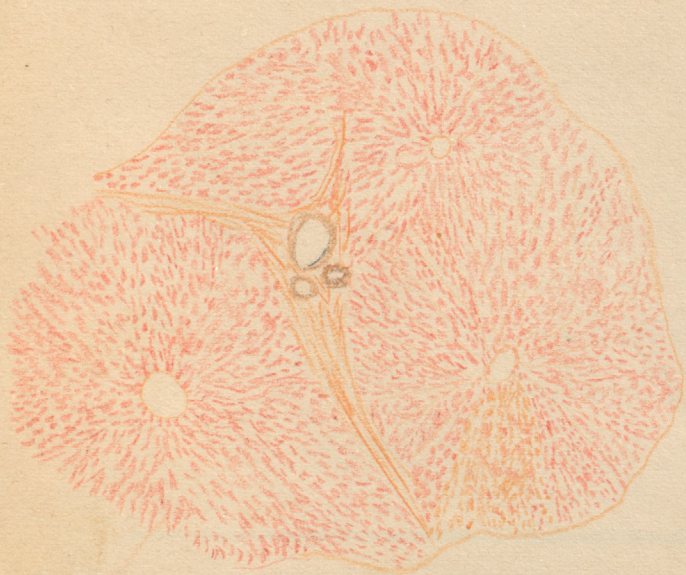

Kidney-injected

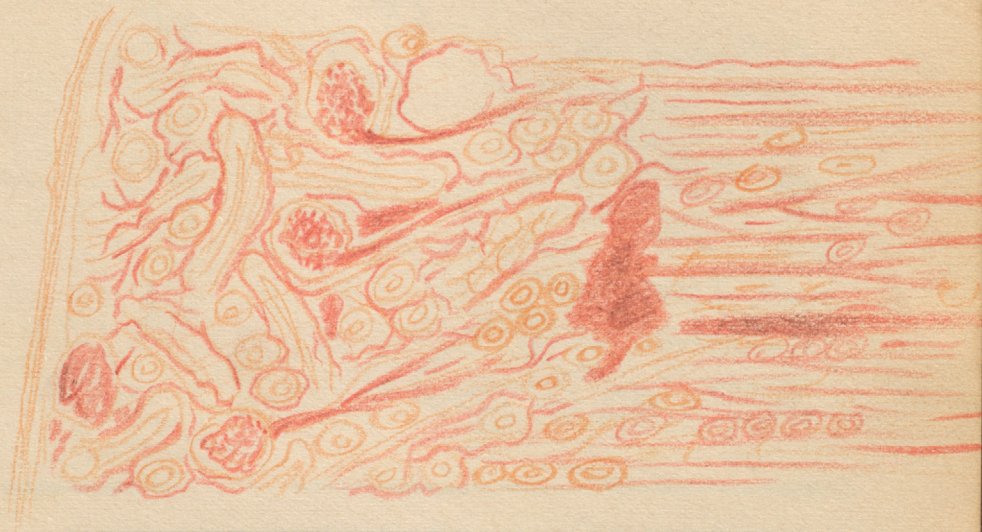

Ans.

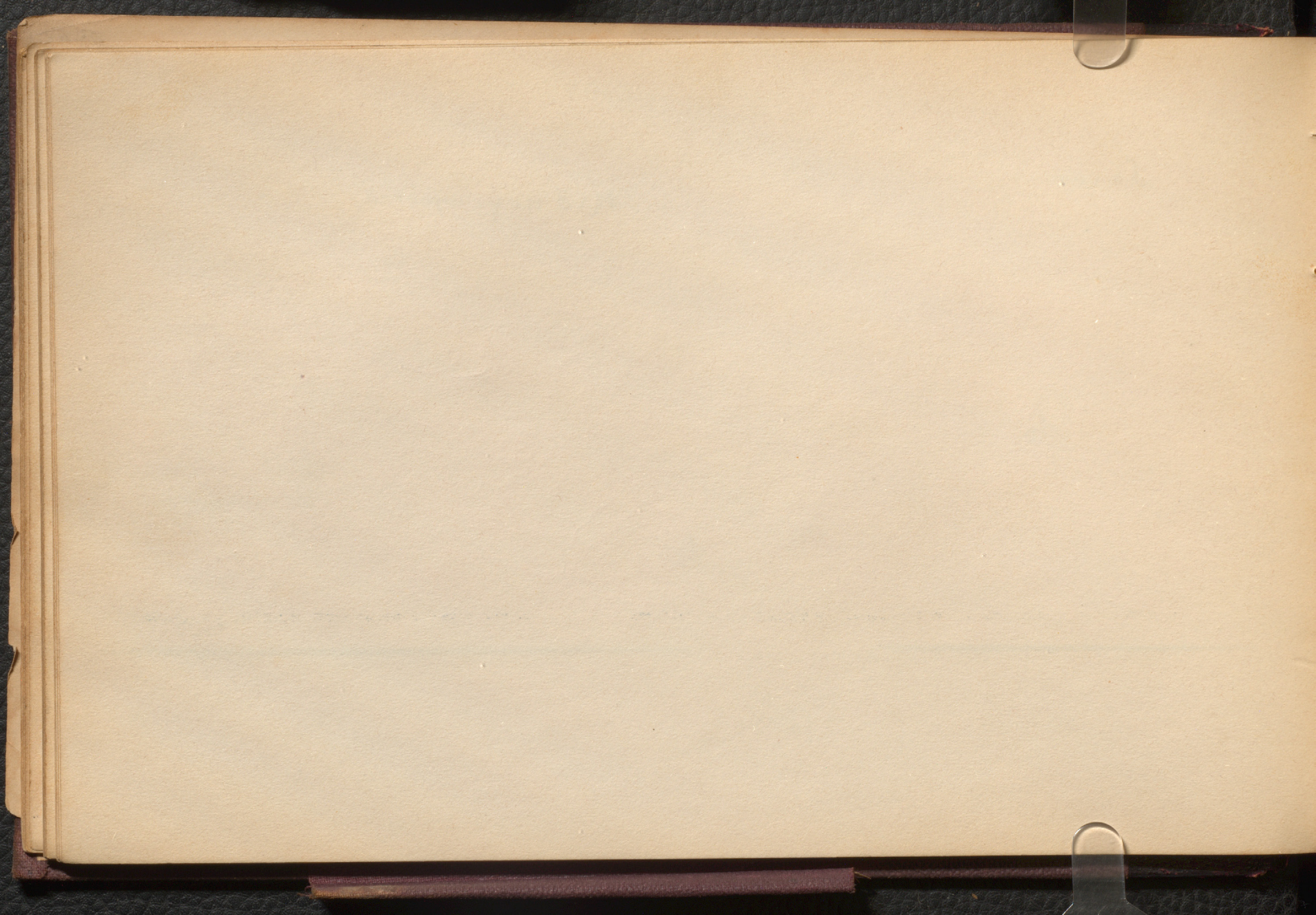

Bladder

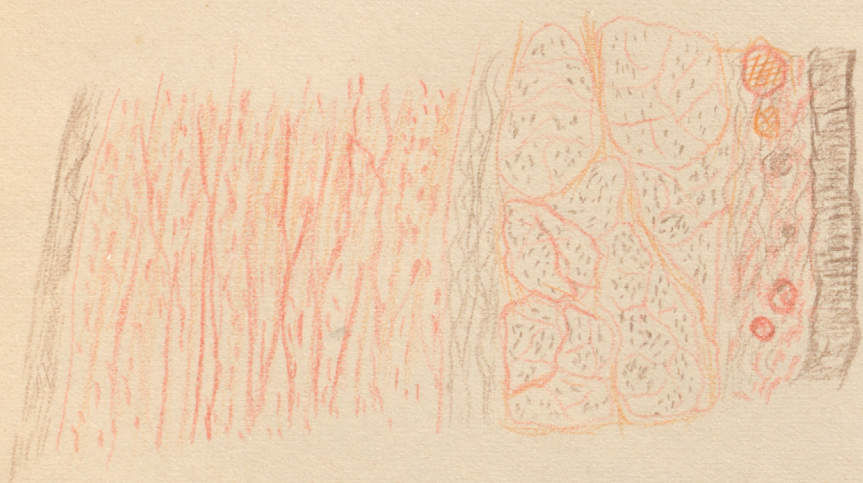

Prostate Gland

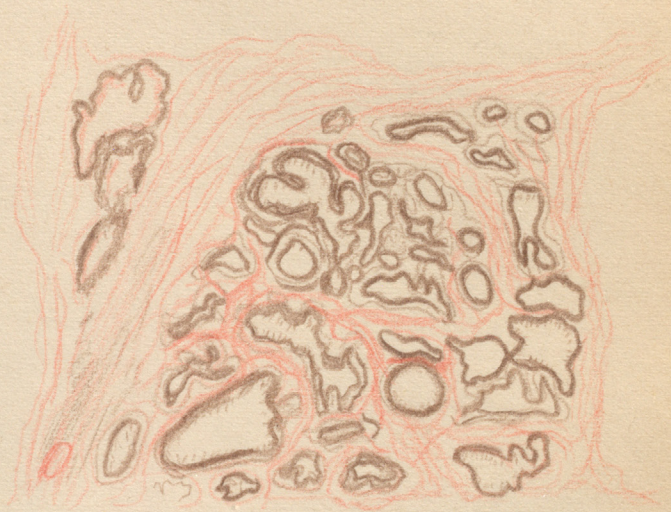

M.S.

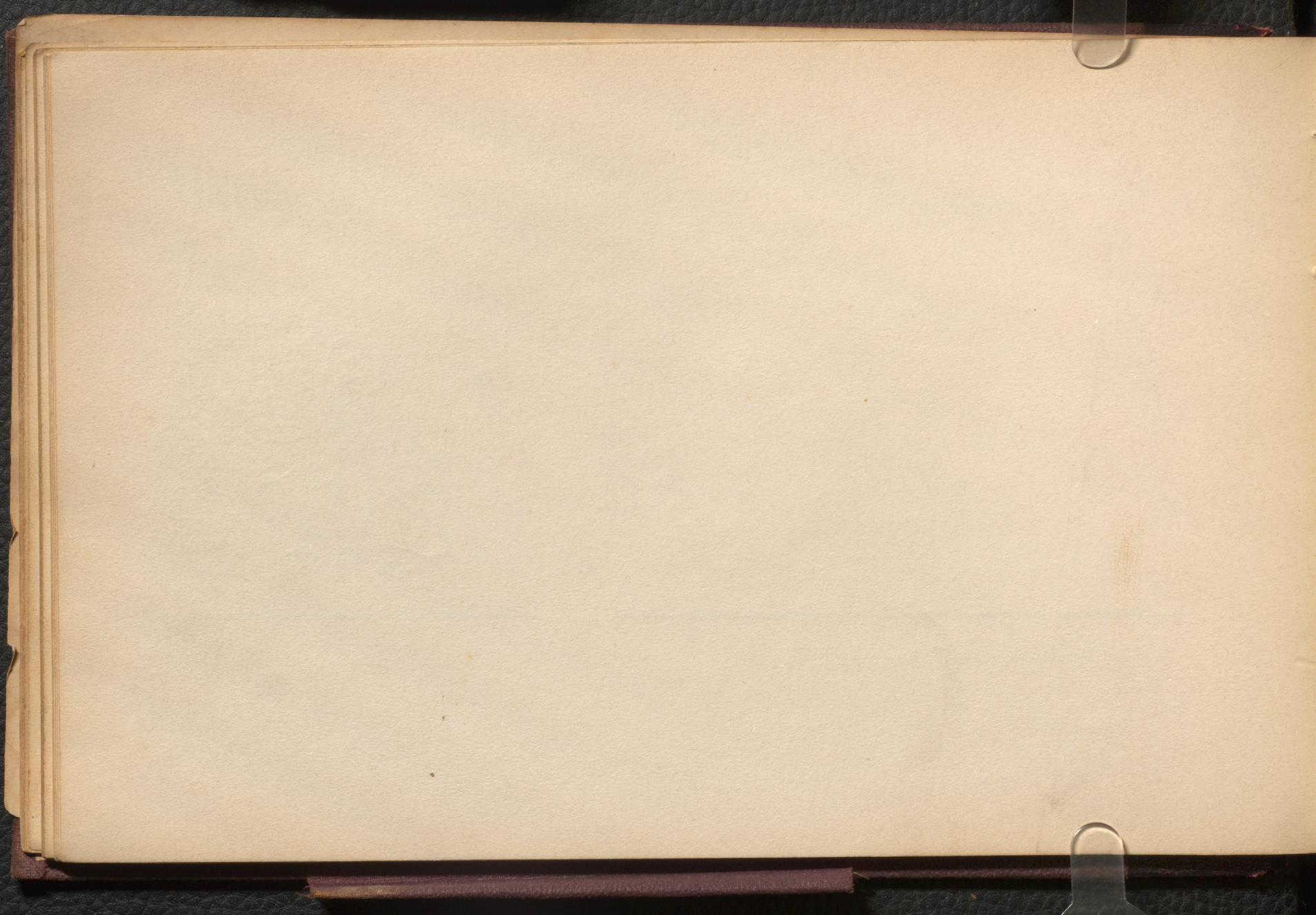

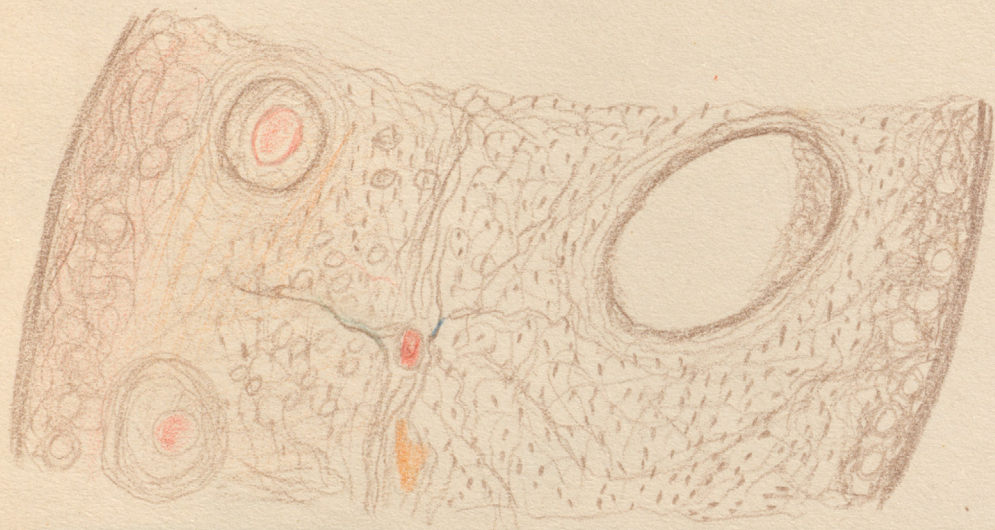

Amis.

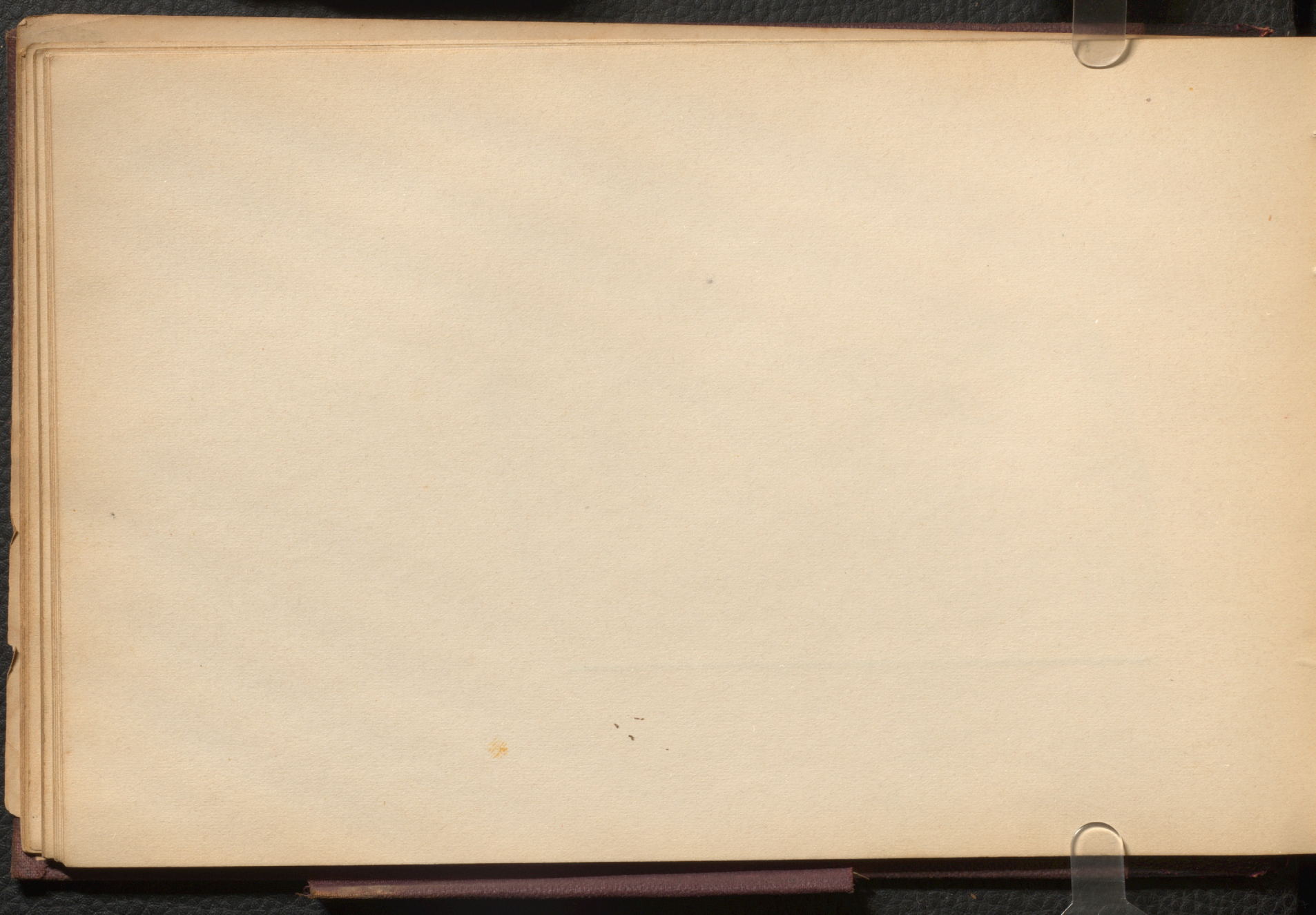

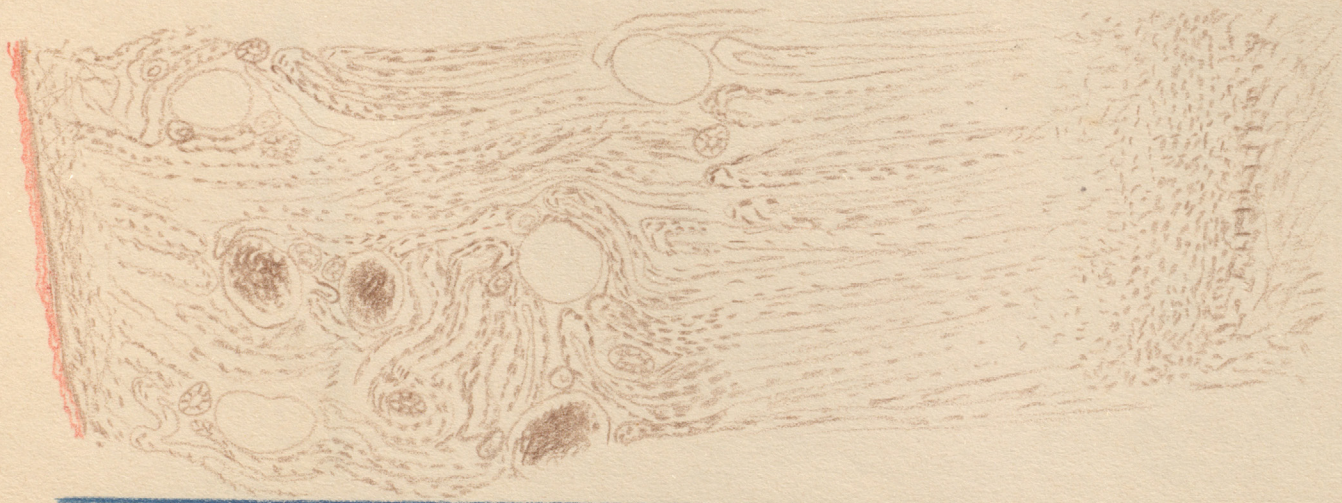

M.S.

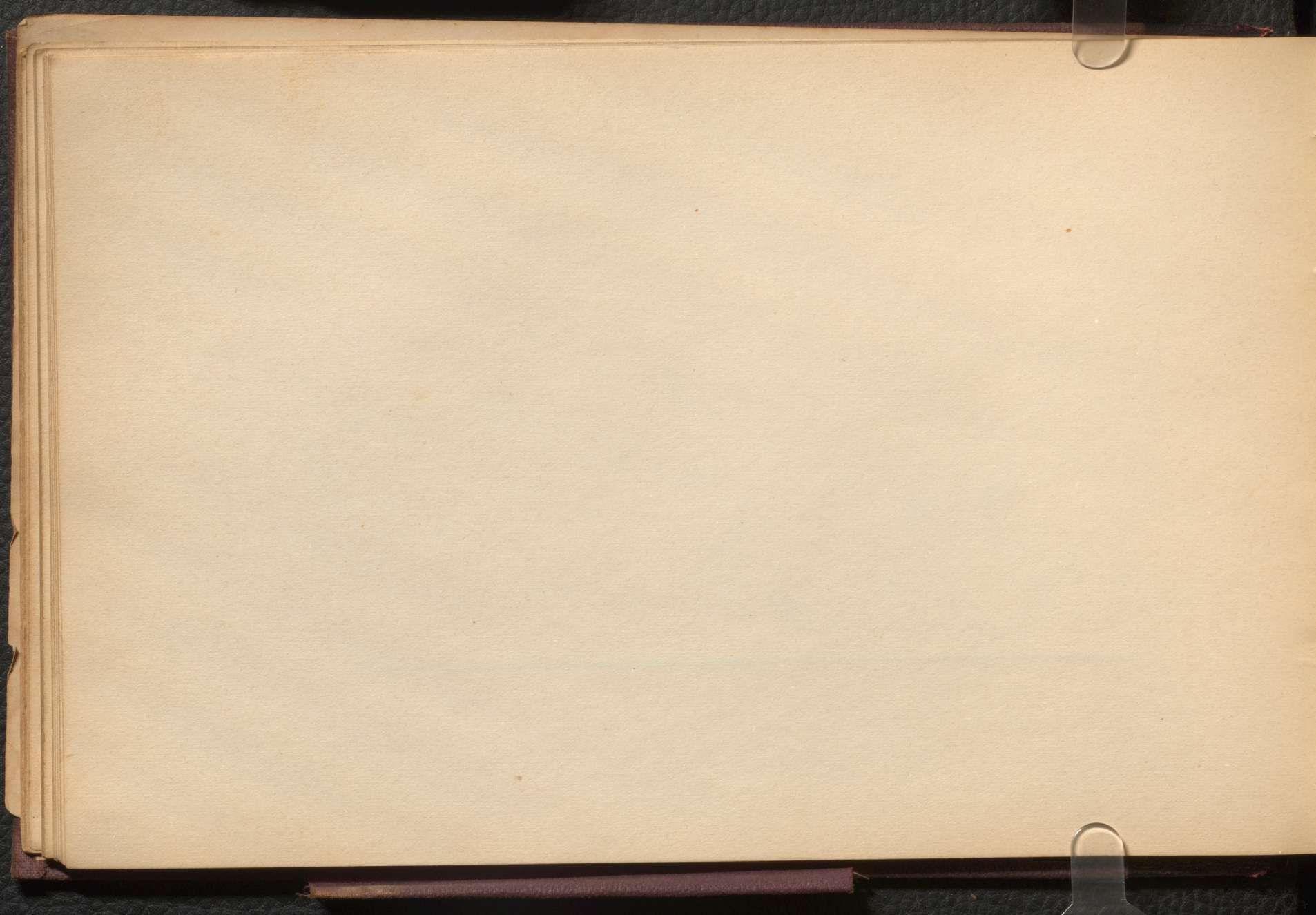

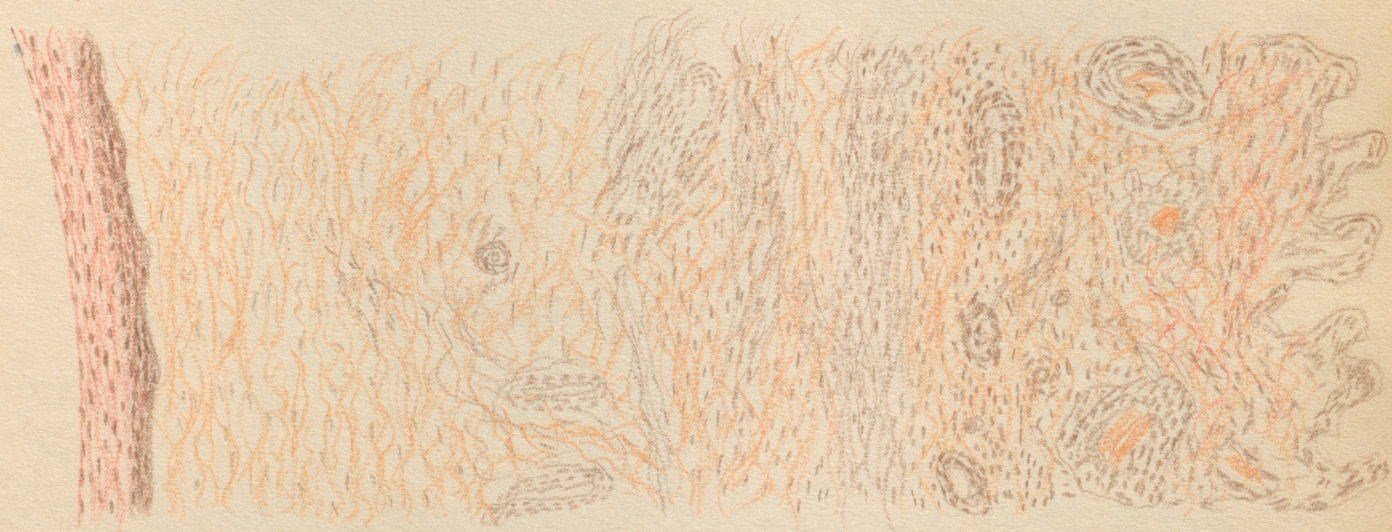

Miss.

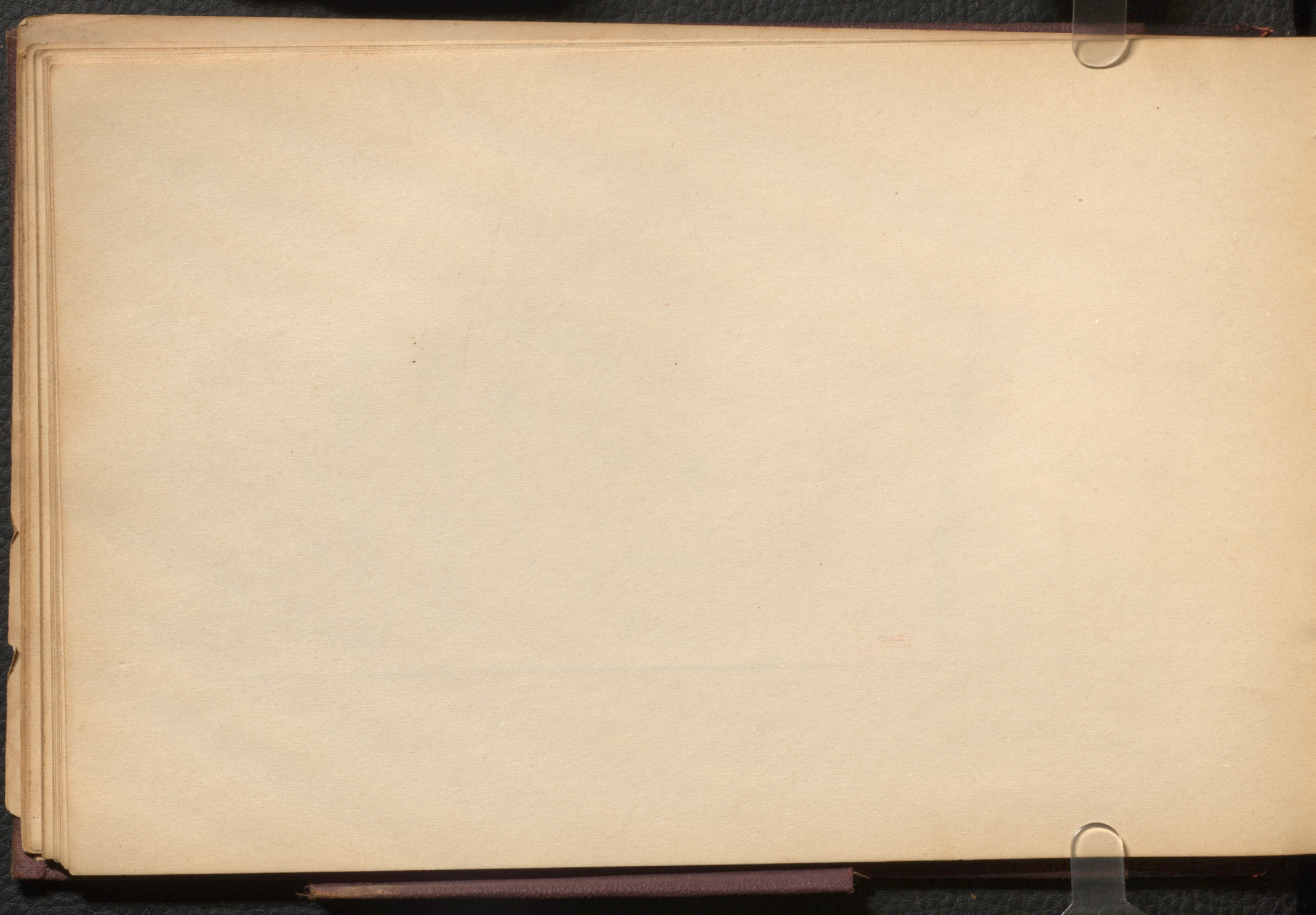

Spinal cord of Cat -



M.S.

Cerebellum - Golgi stain



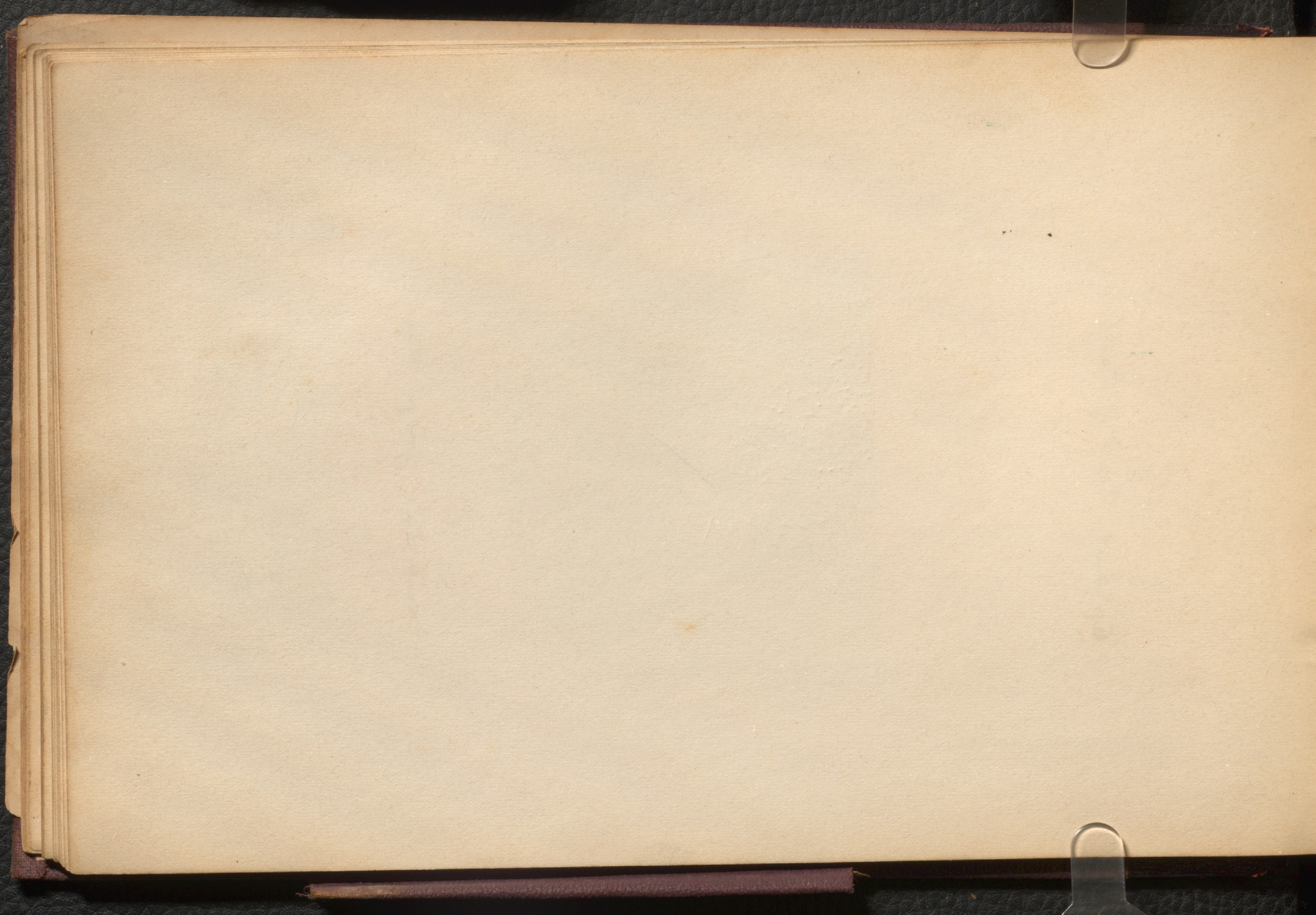

Cerebellum

Stain with Haematoxylin Eosin

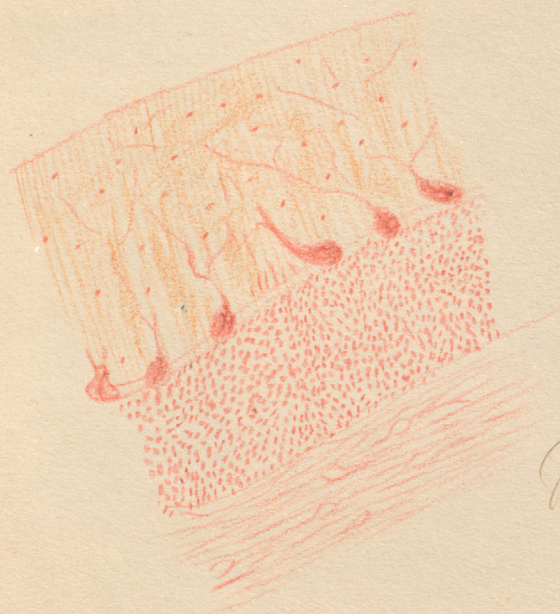

M.M.S.

von Gieson Staining

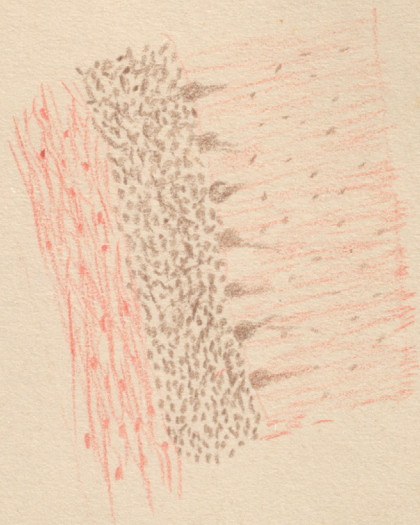

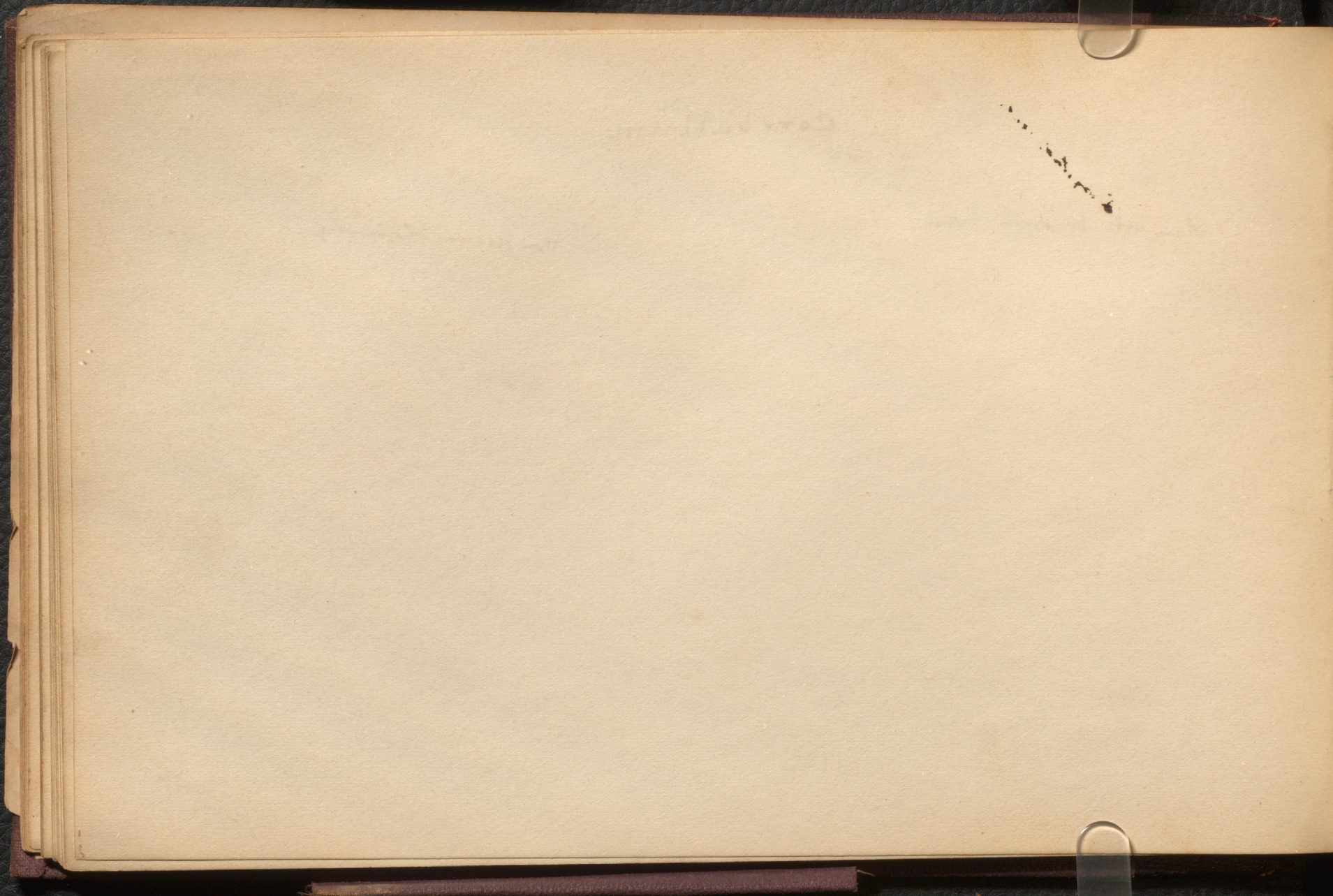

Spinal Cord
(Longitud. Sectn.)

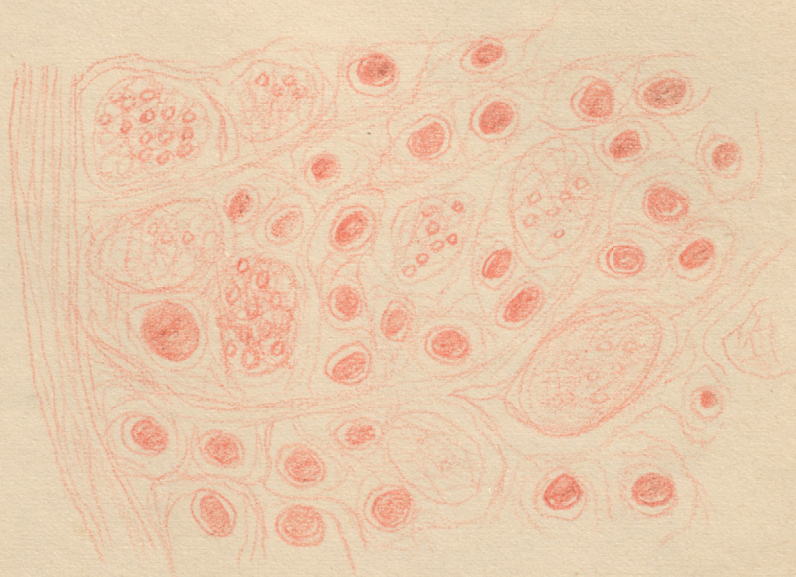
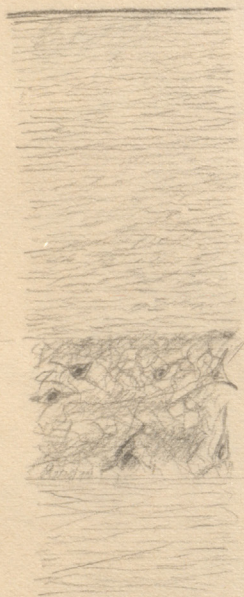

MS

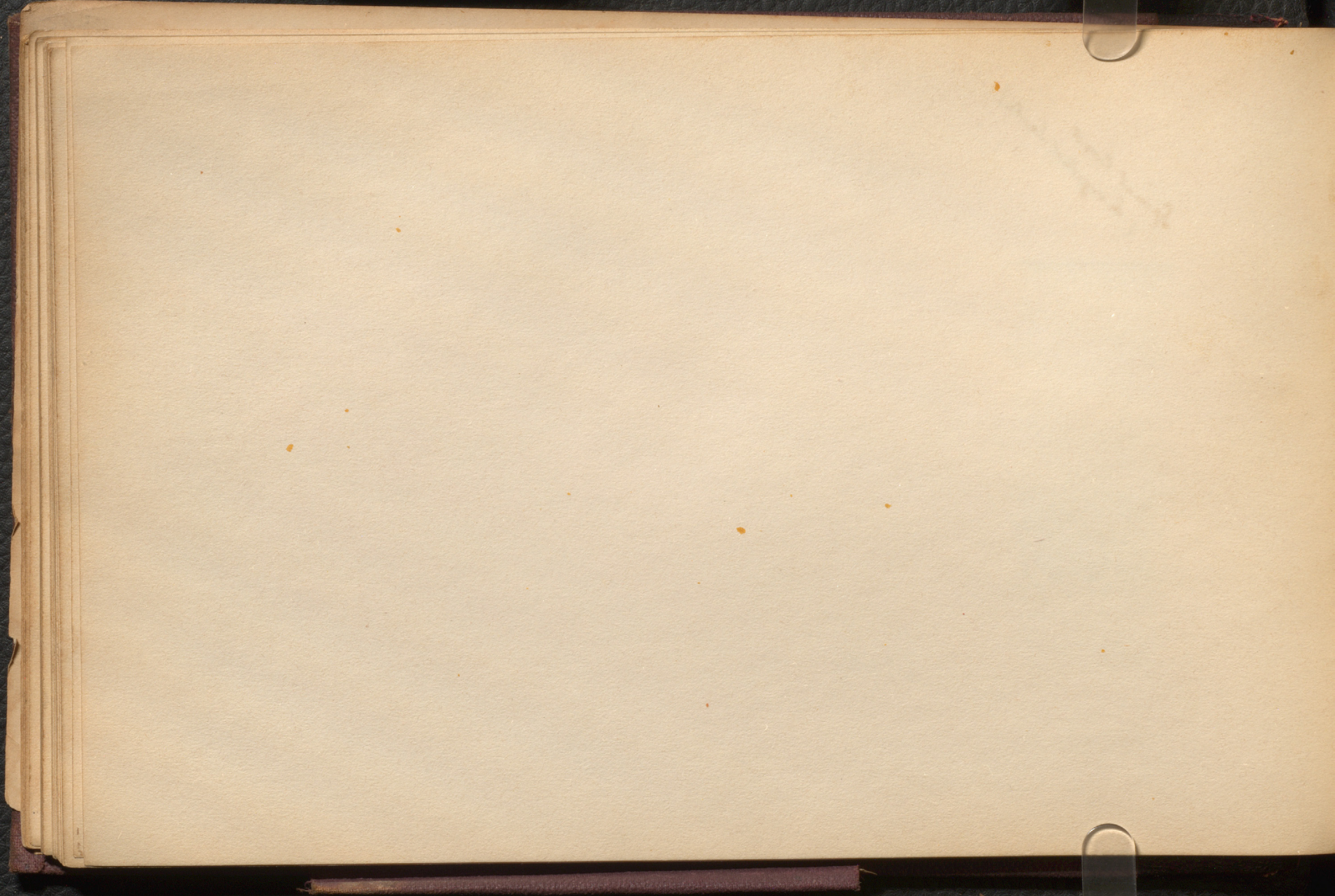

Semeniferous



Epididymis



H.M.S.

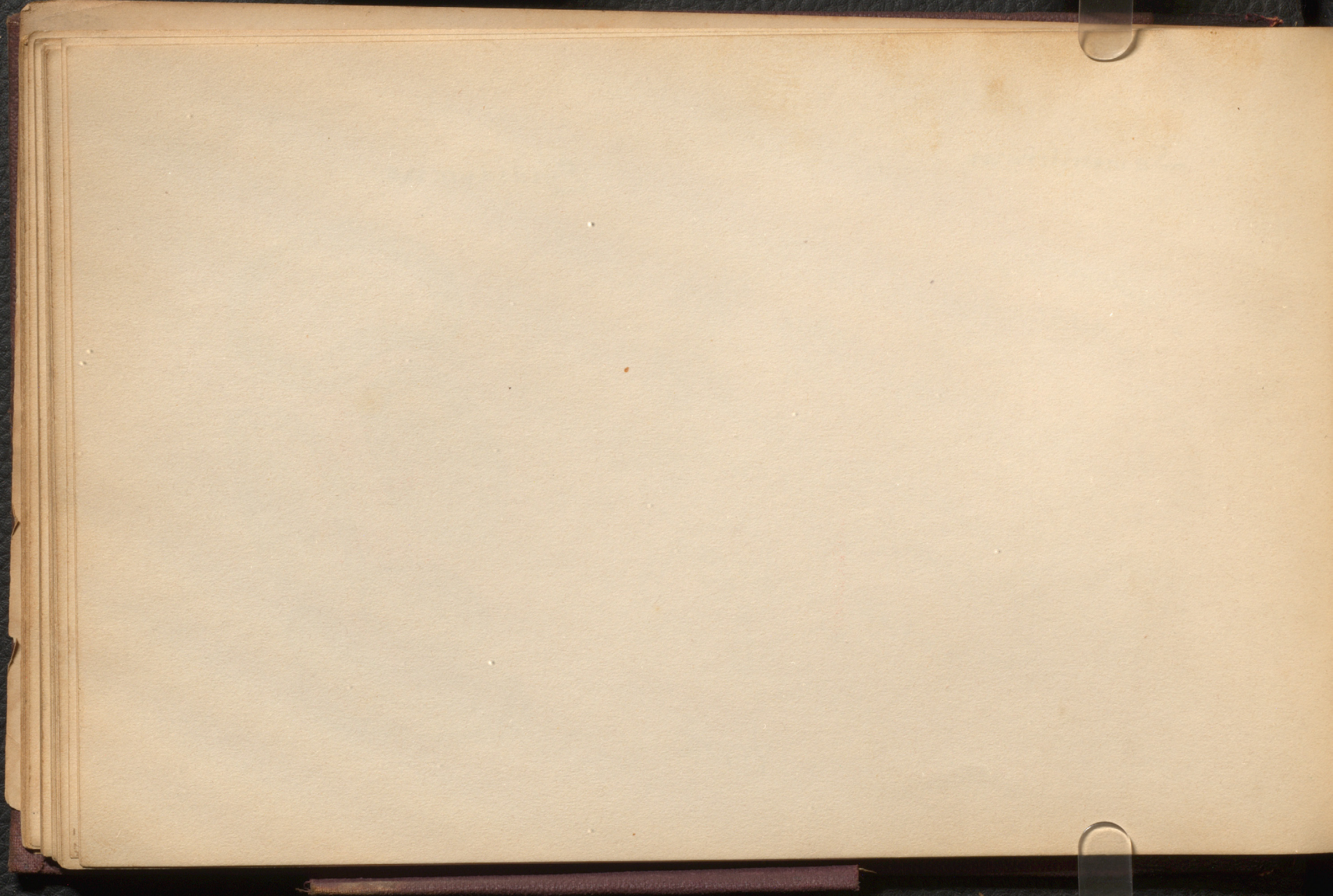

Vas Deferens

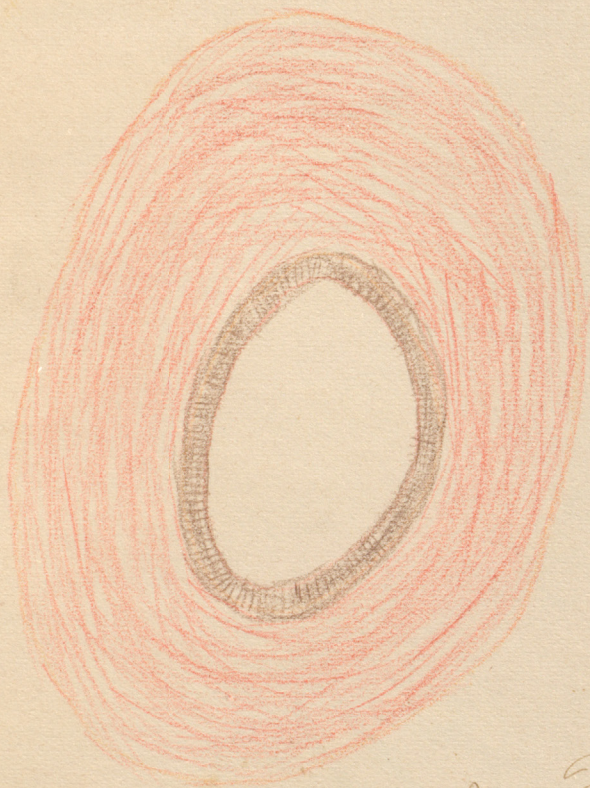

Tonsil



Amis

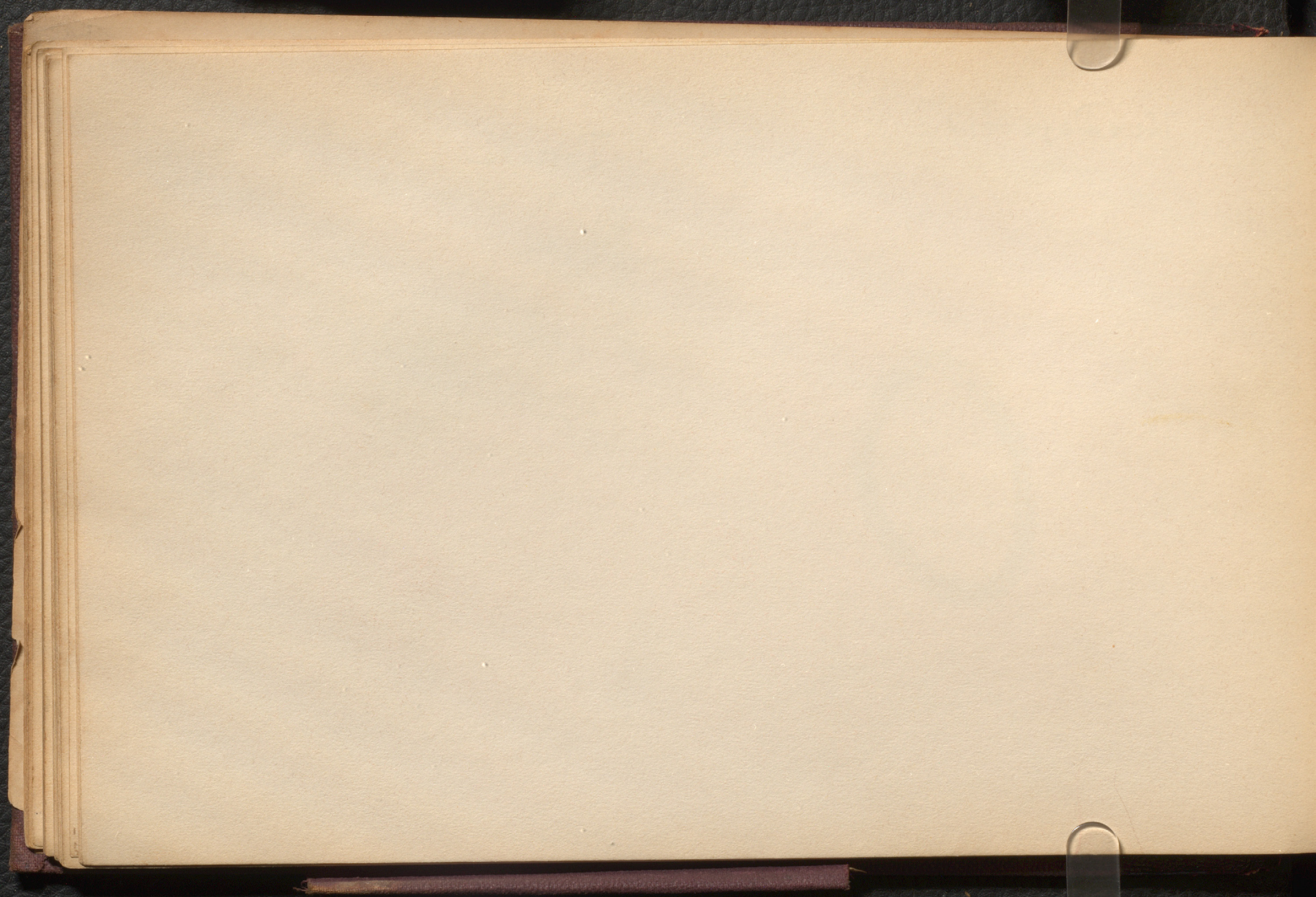

Penis

Amis.

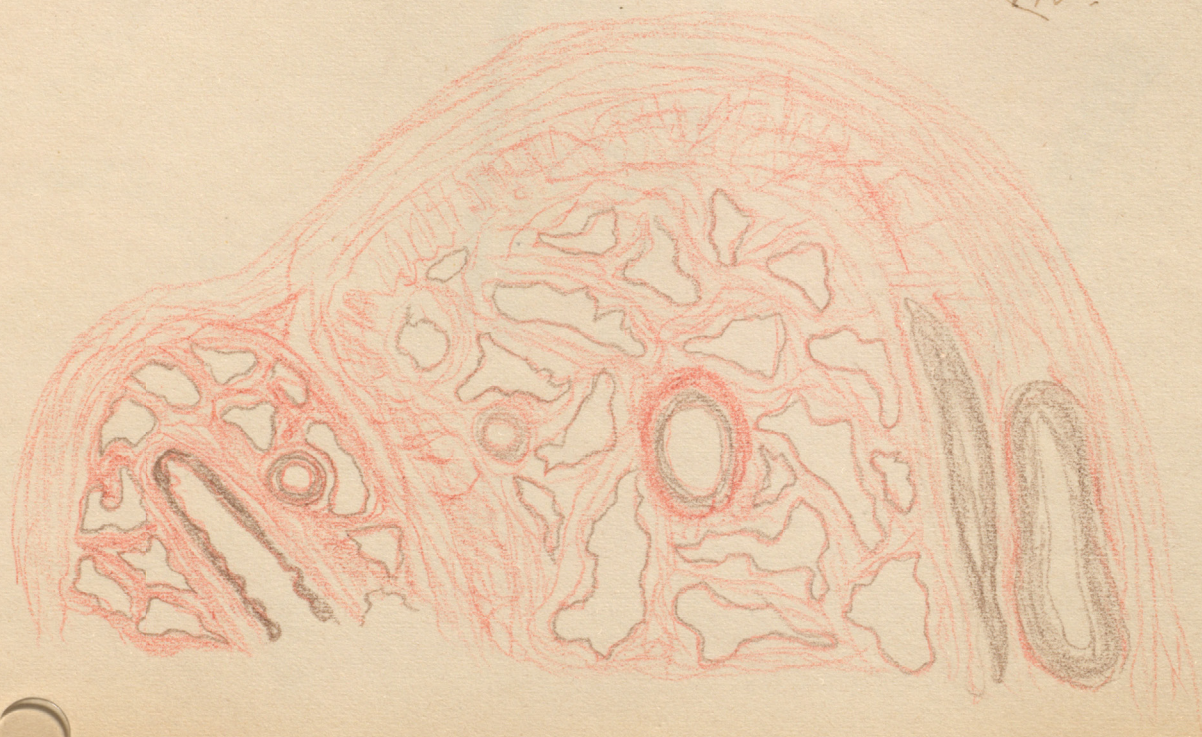

11

11

Jaugne



Amis

December 1902

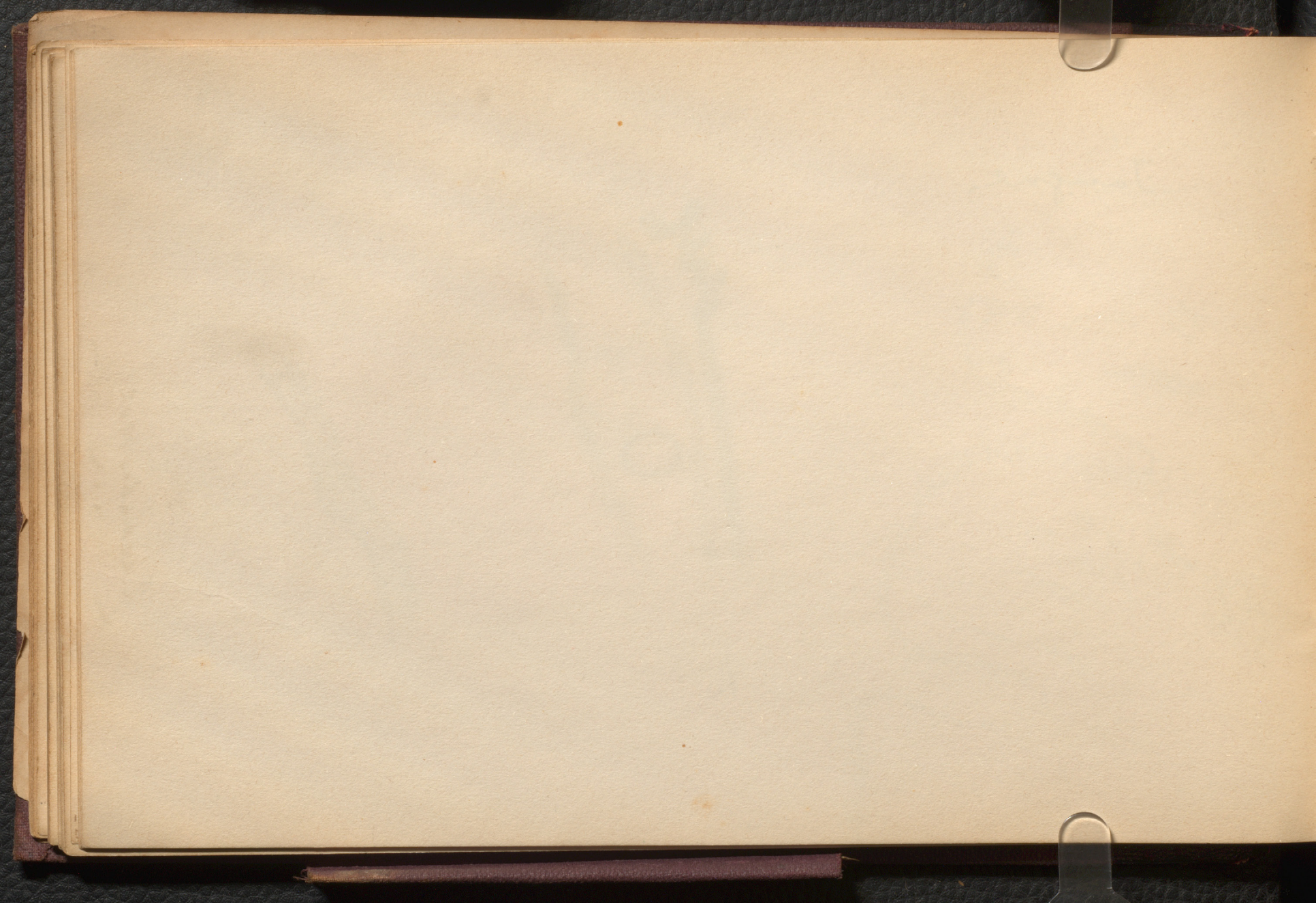

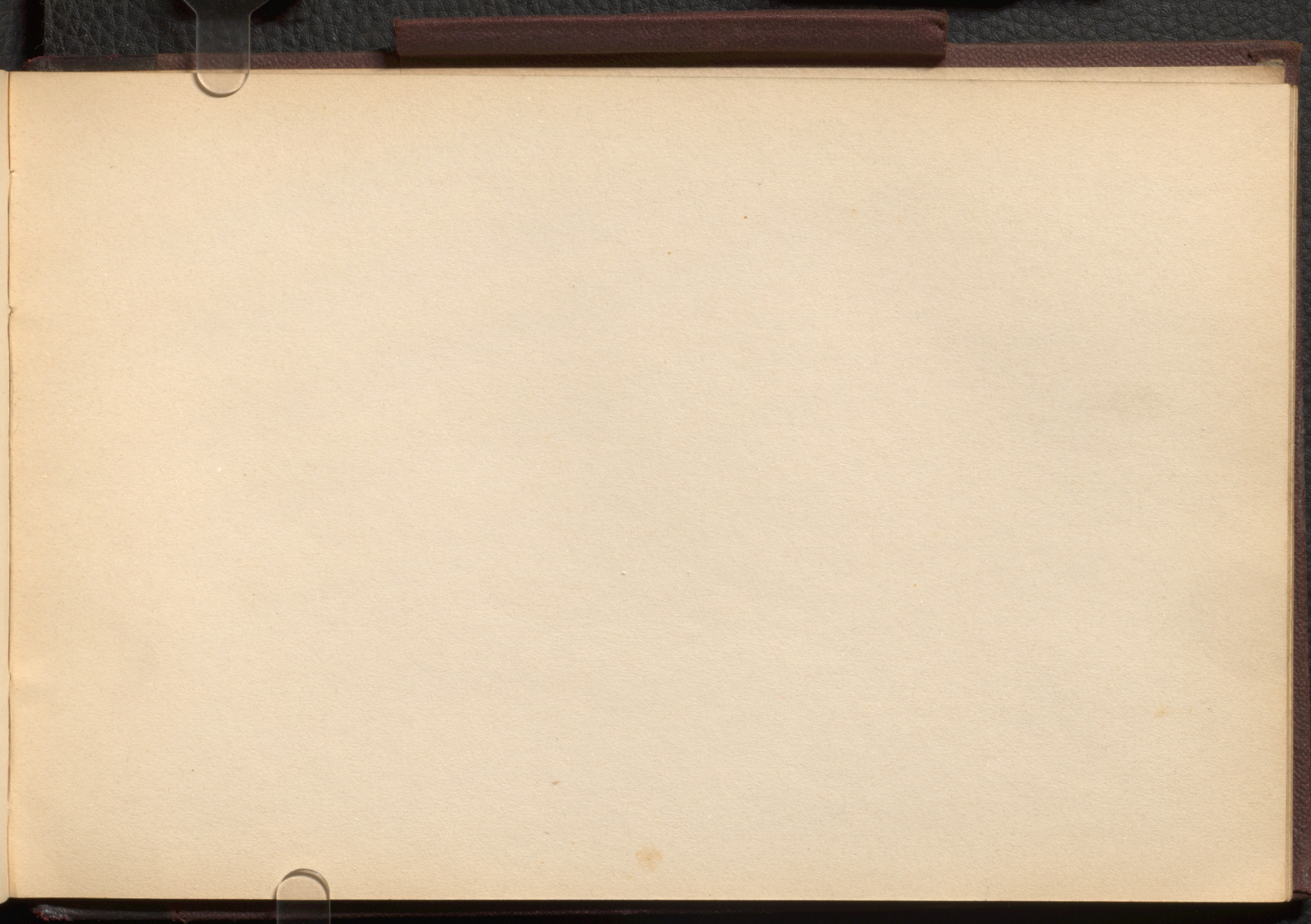

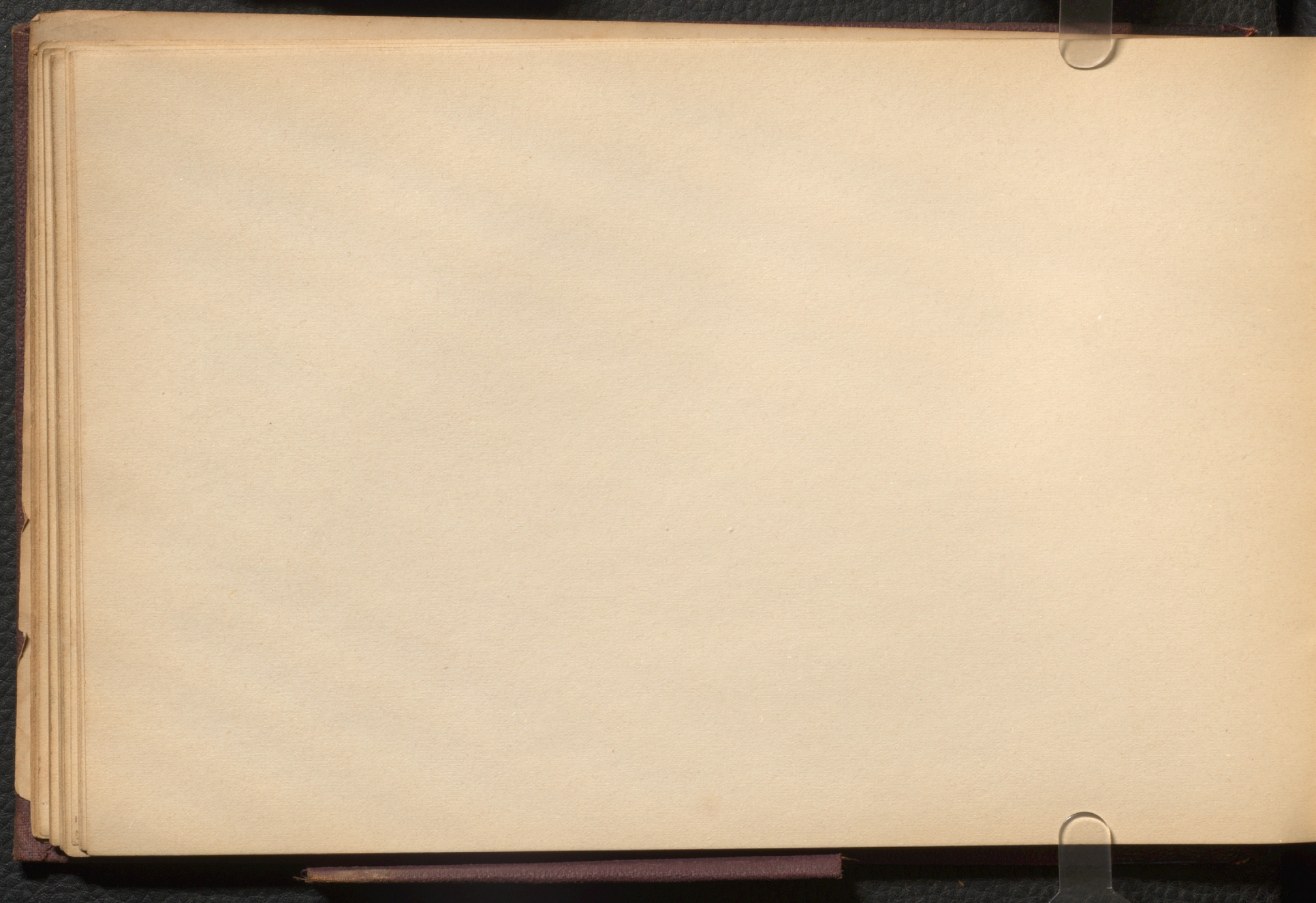

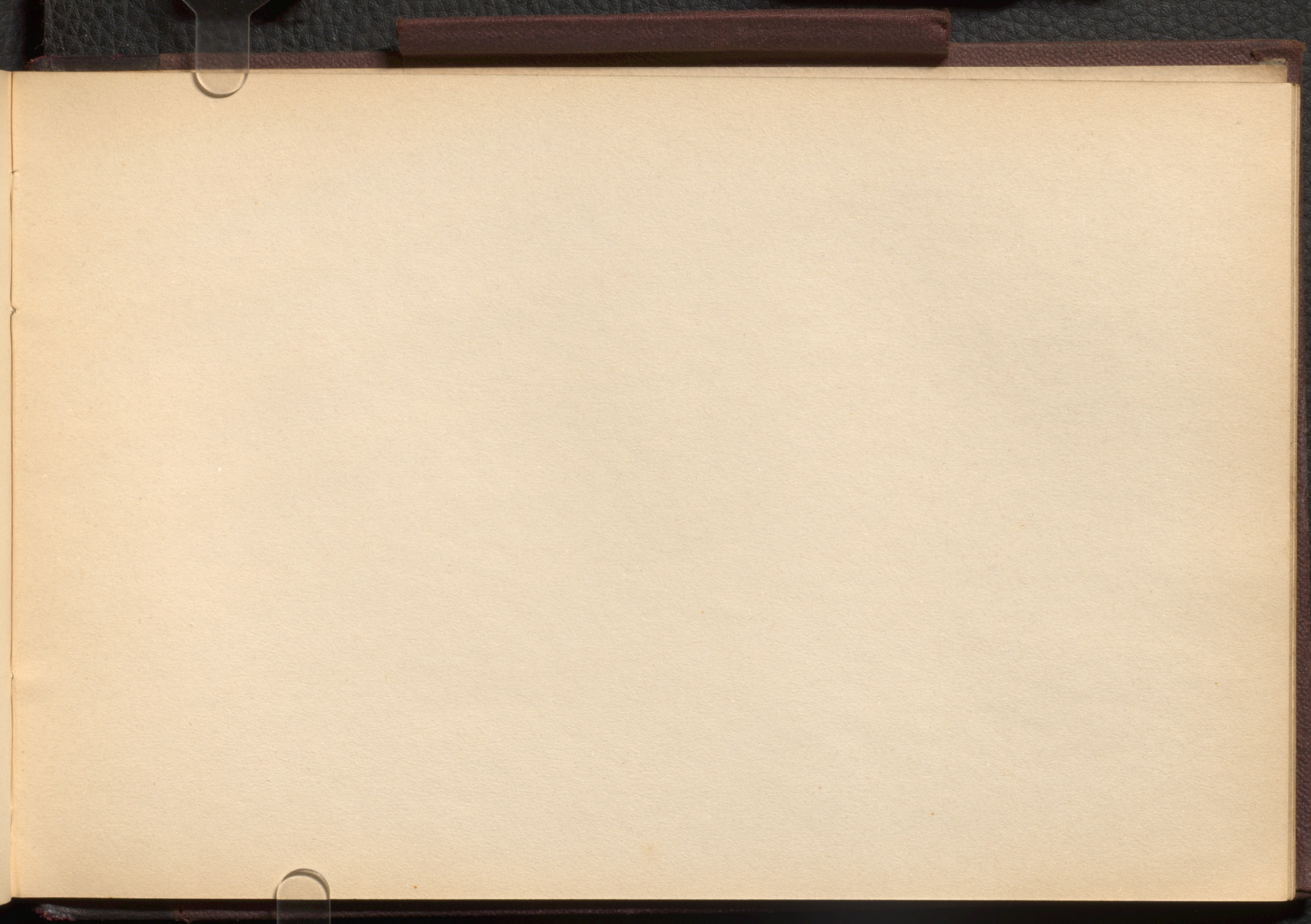

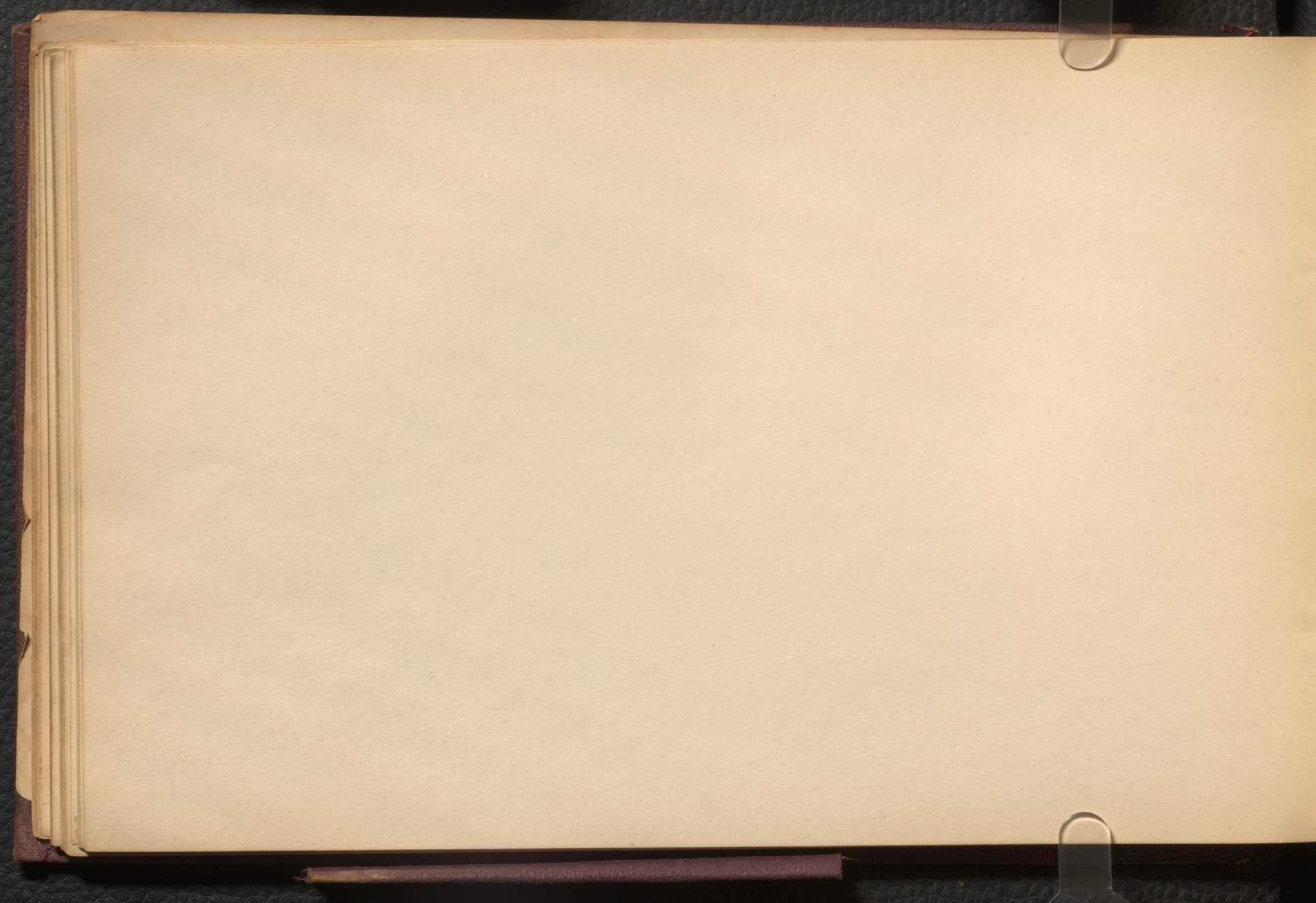

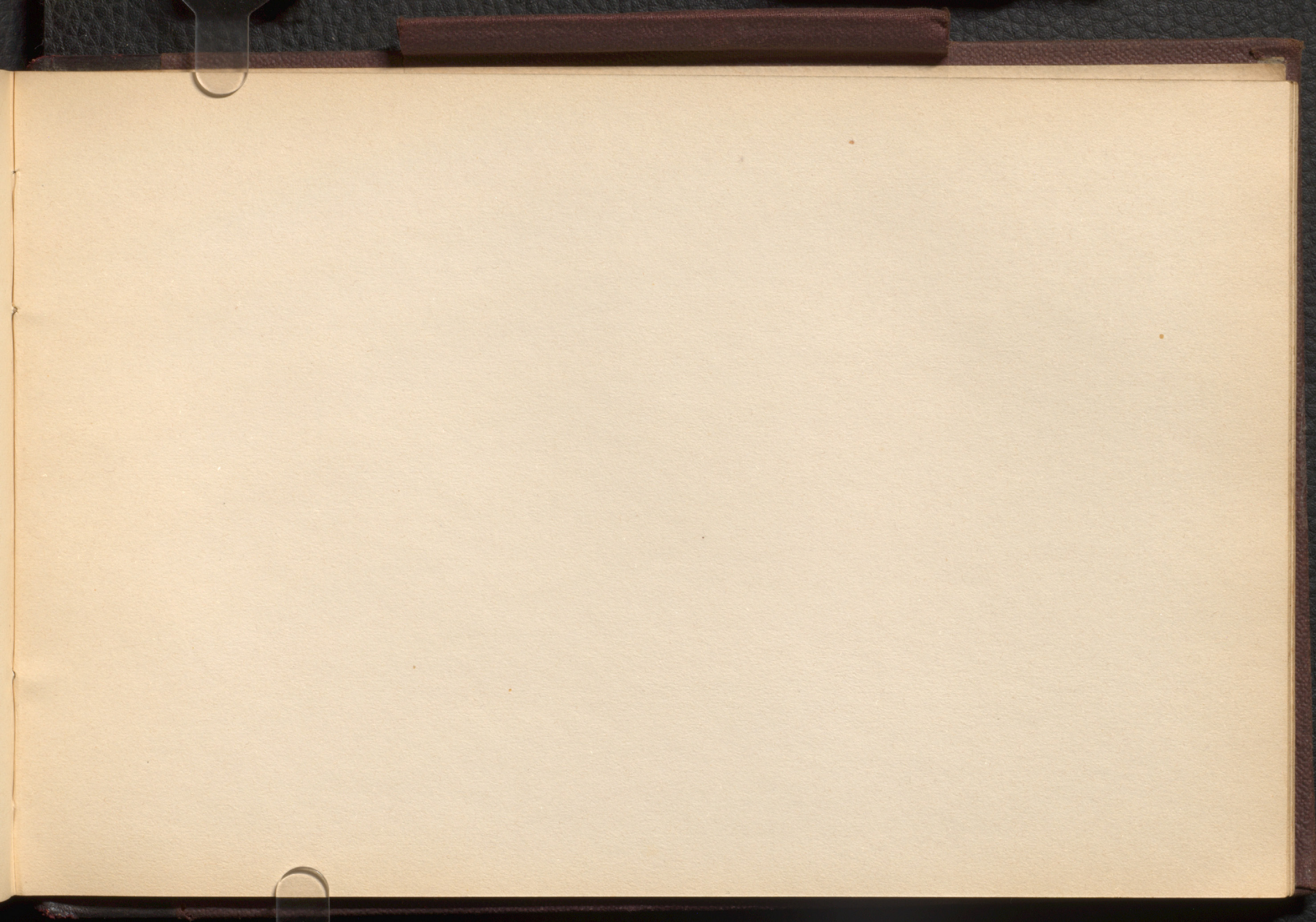

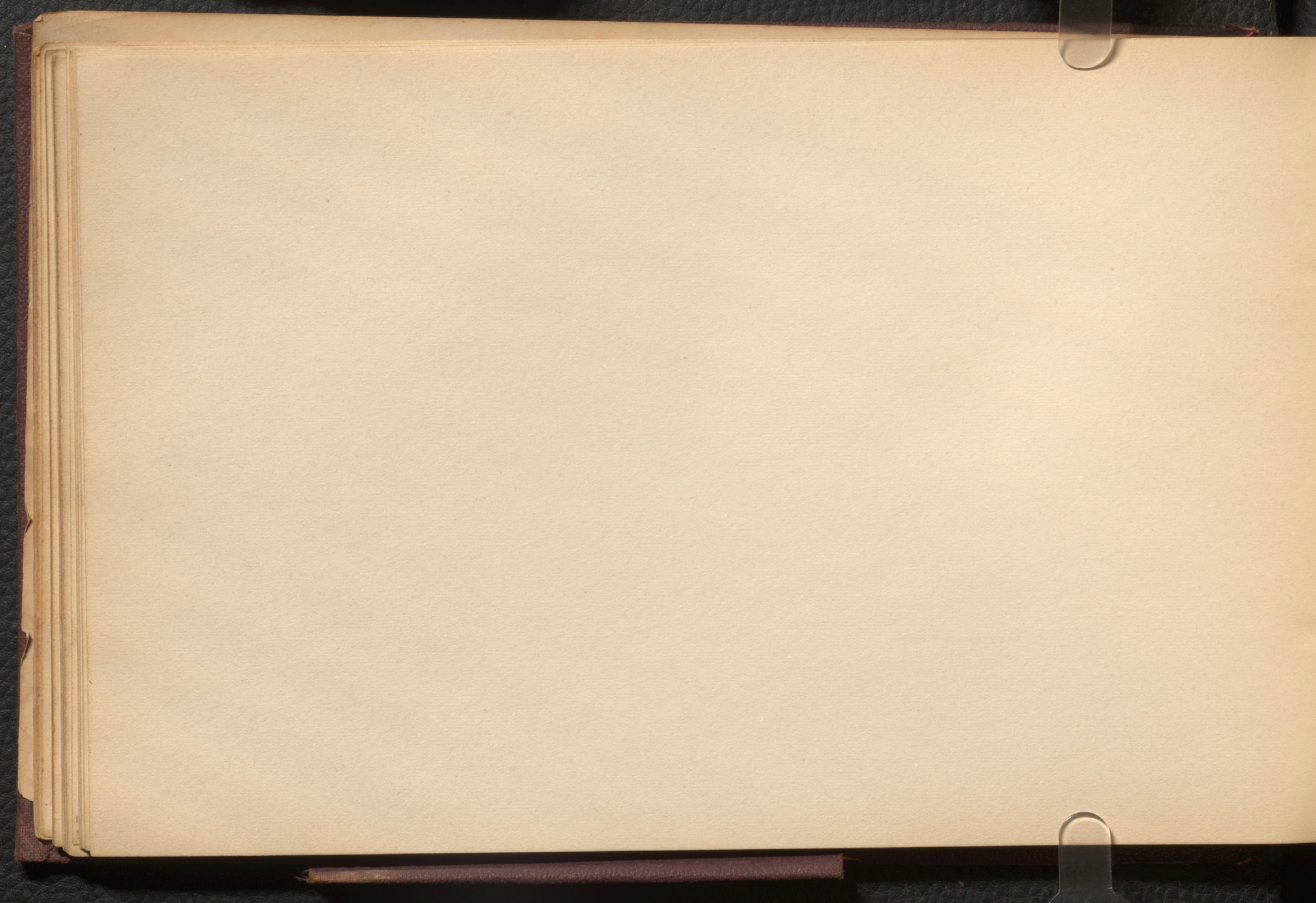

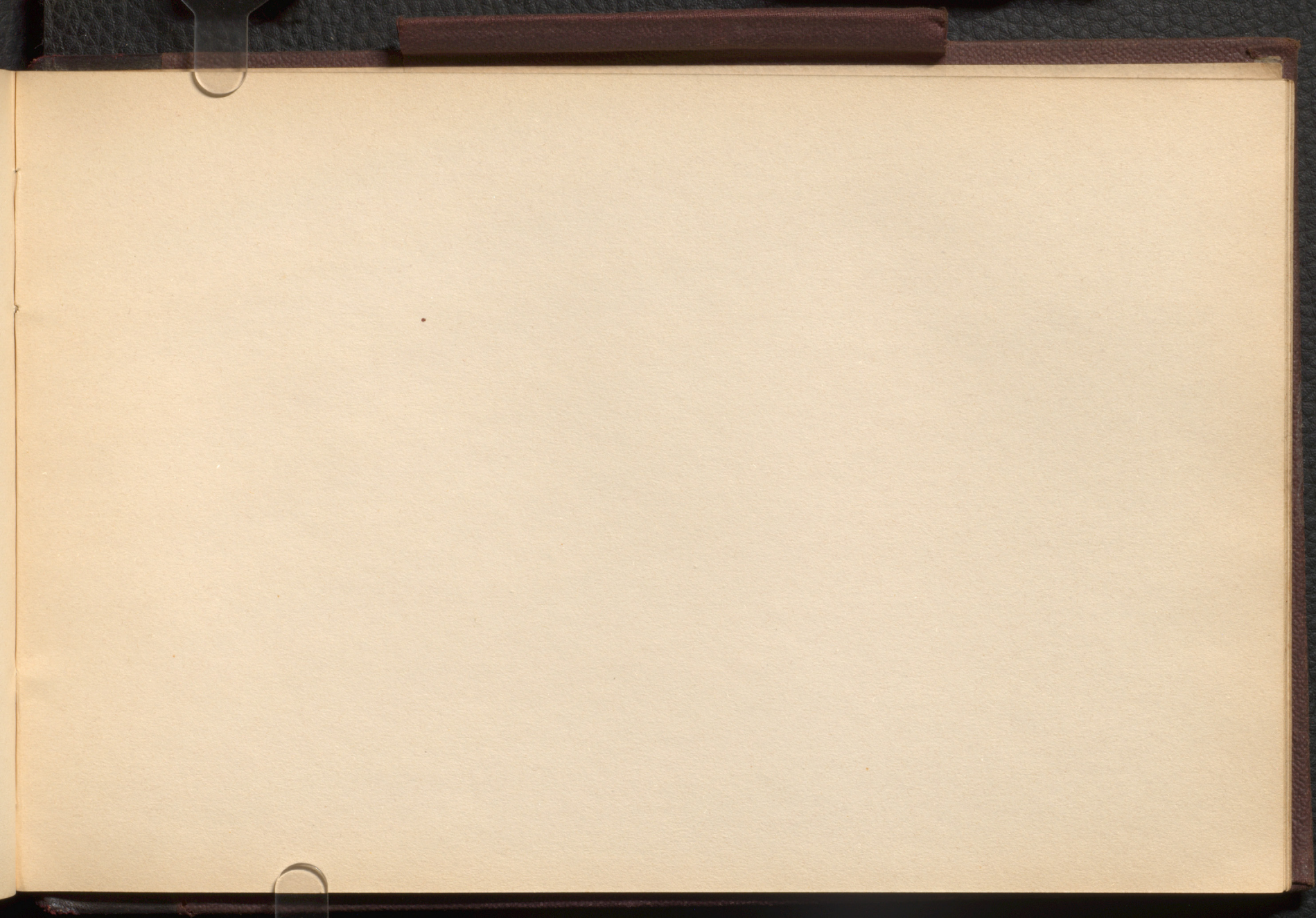

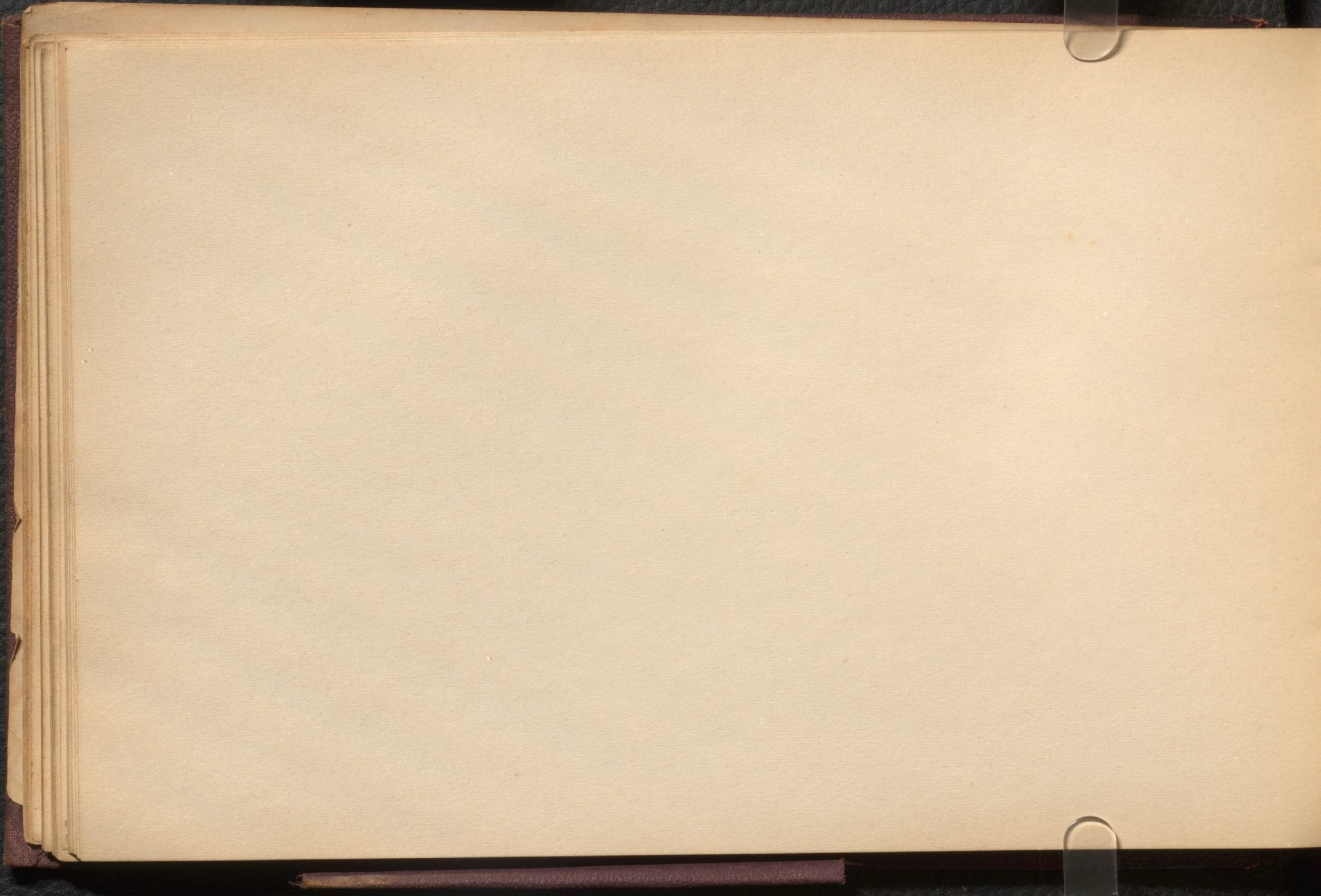

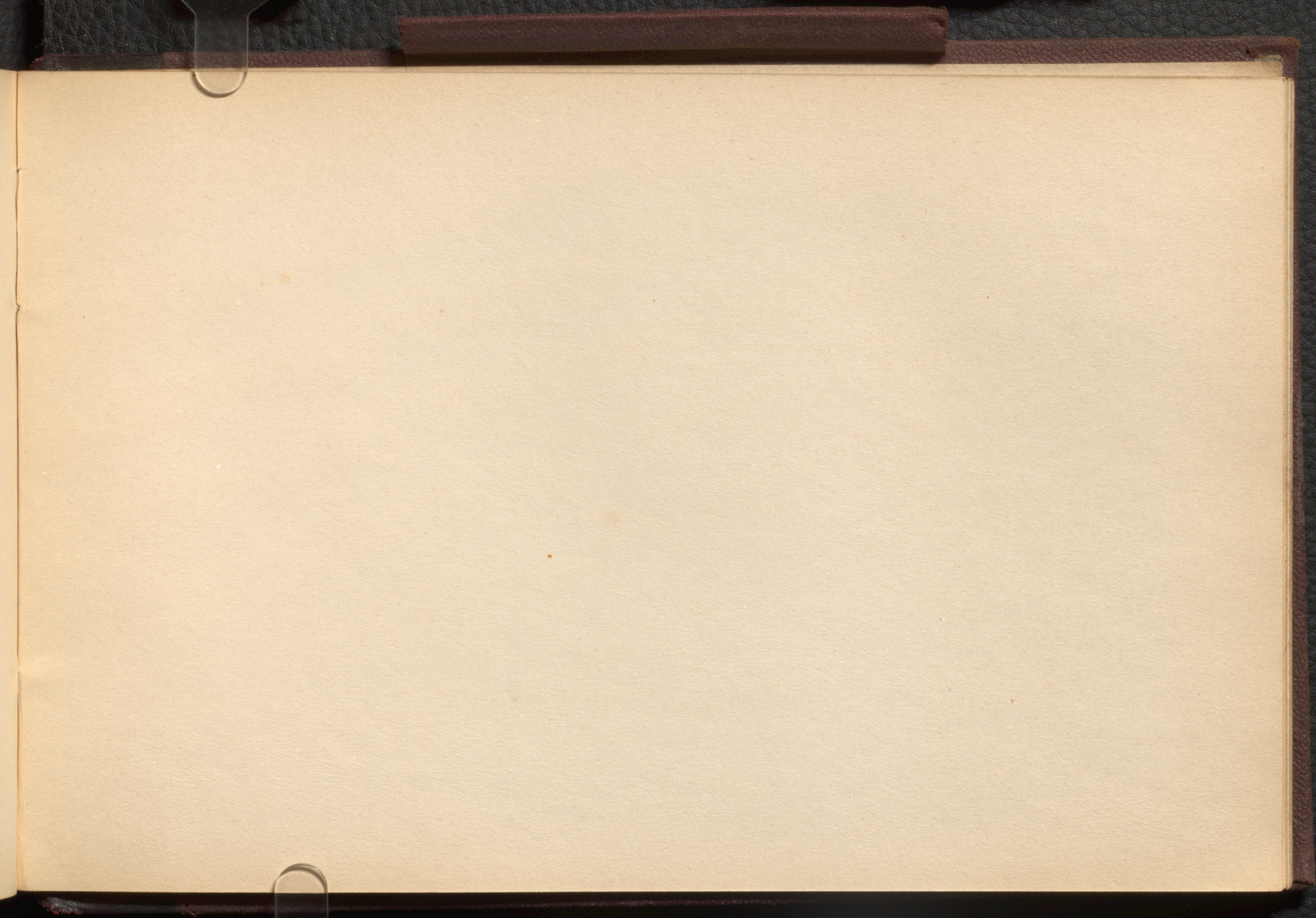

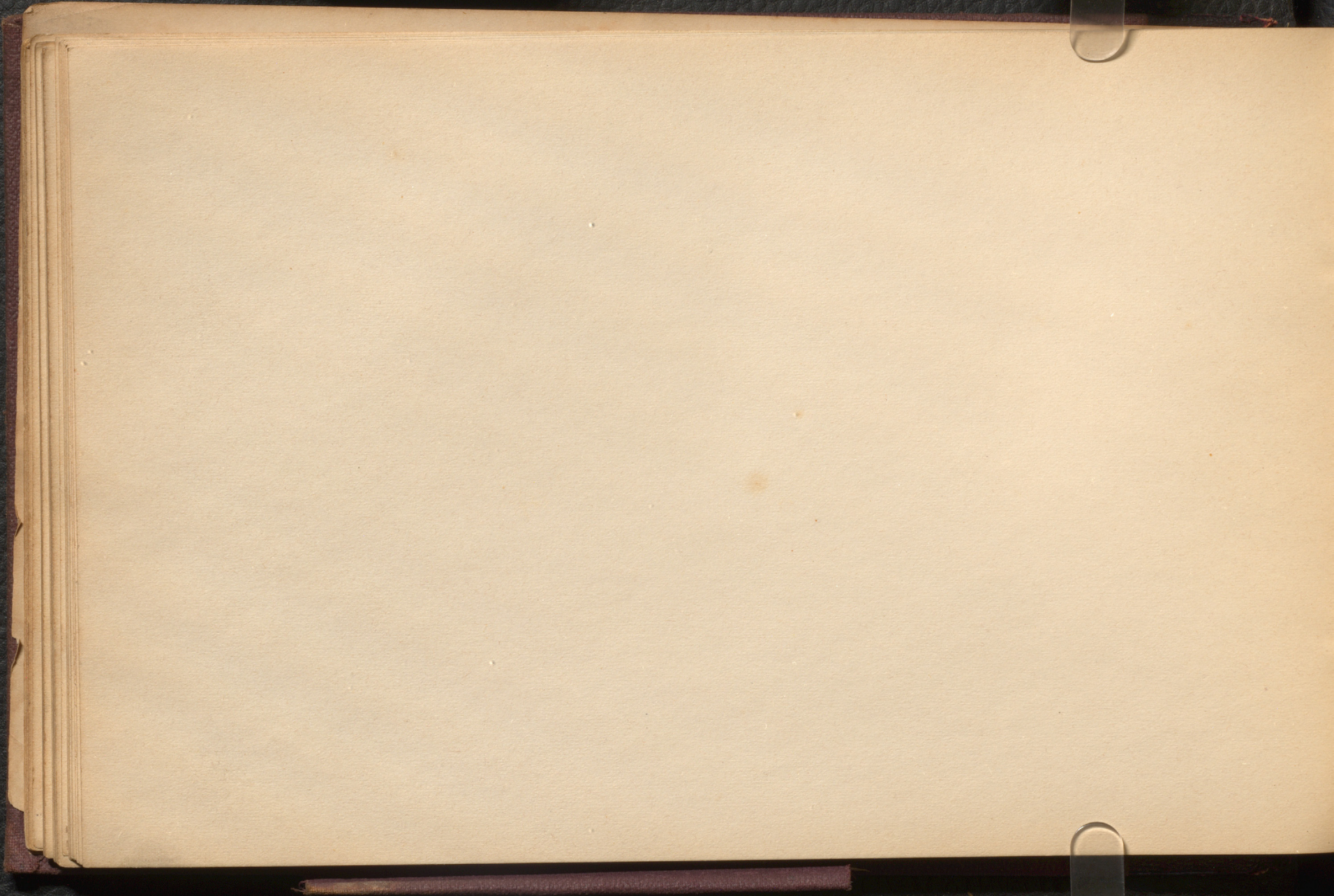

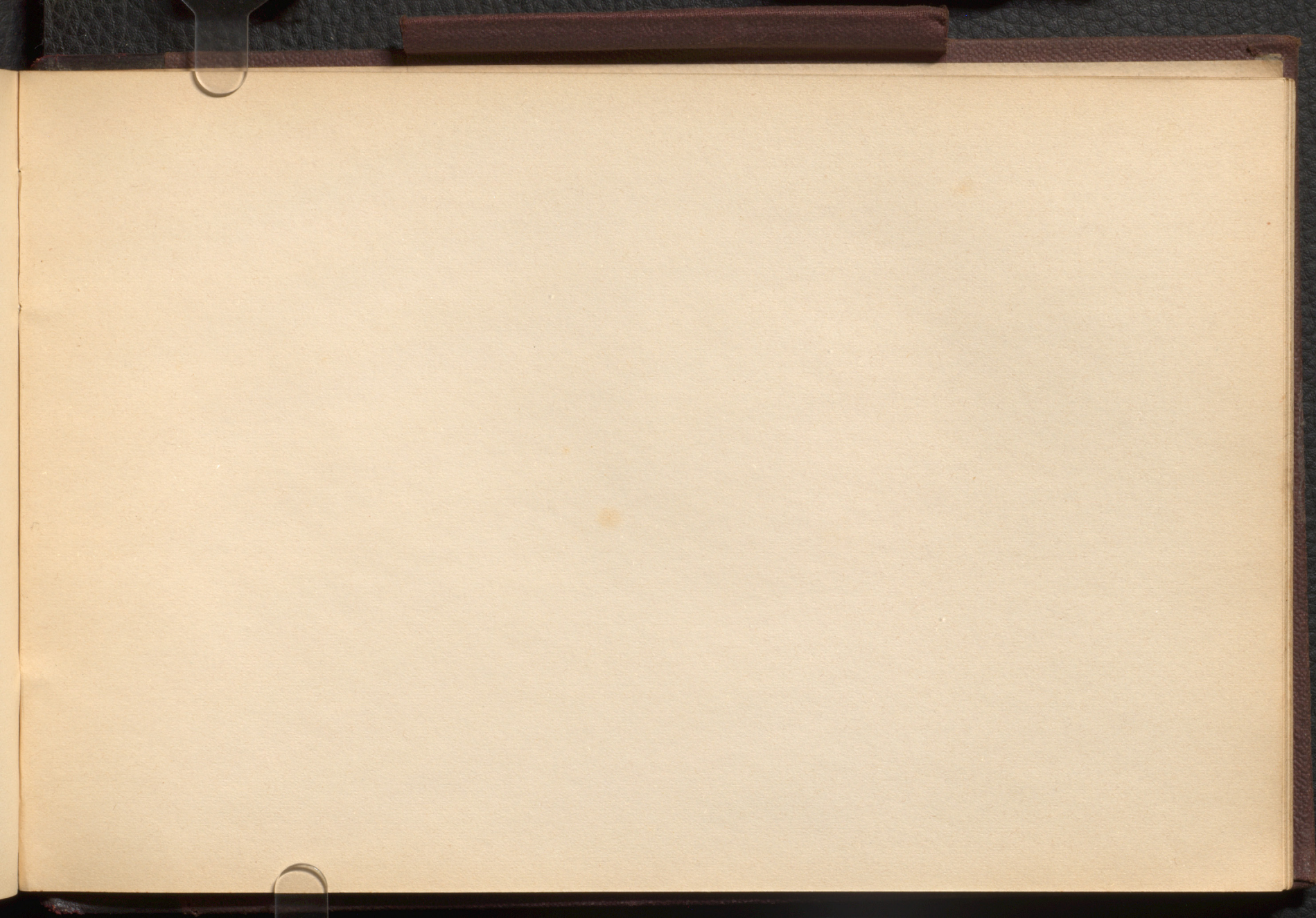

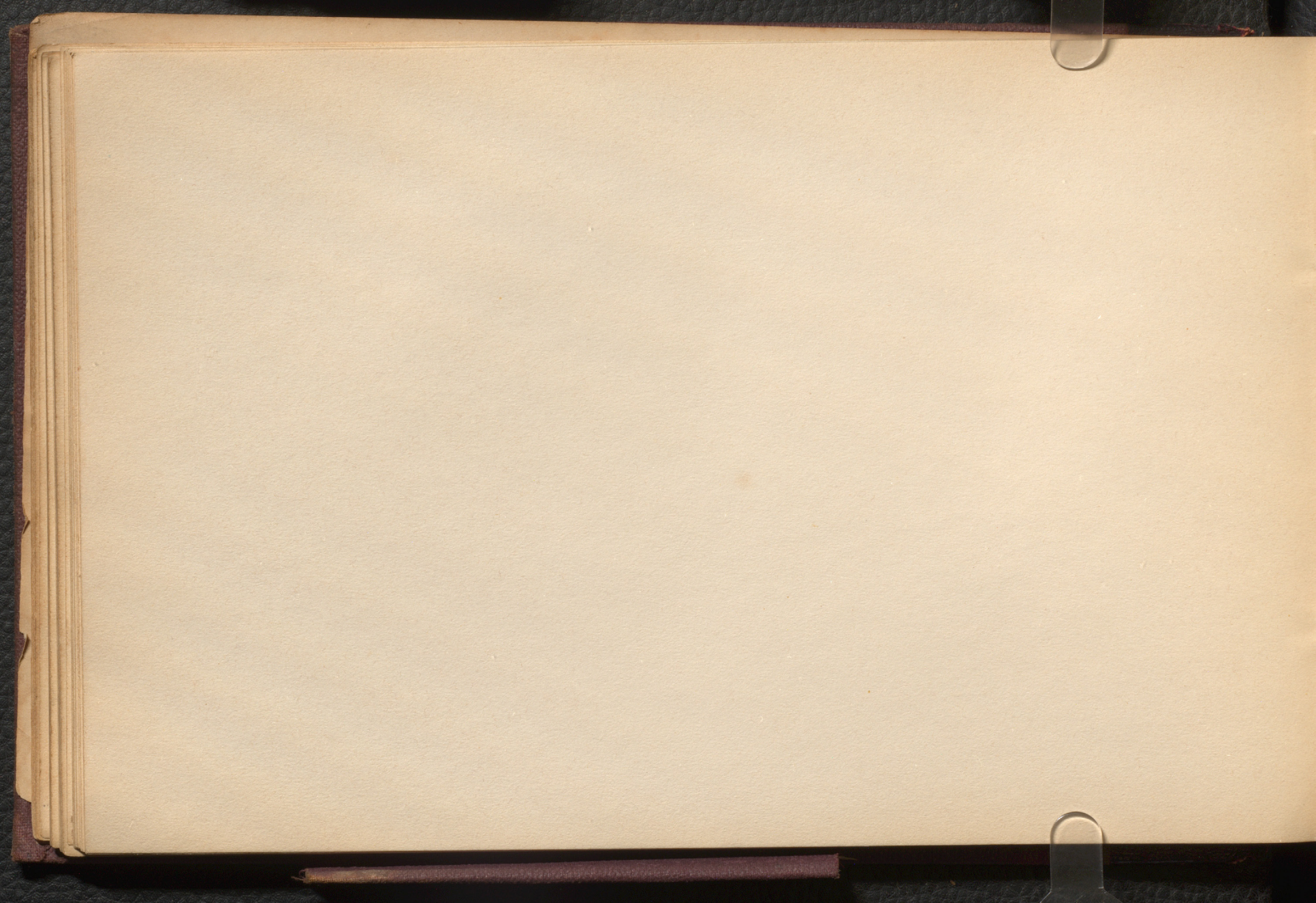

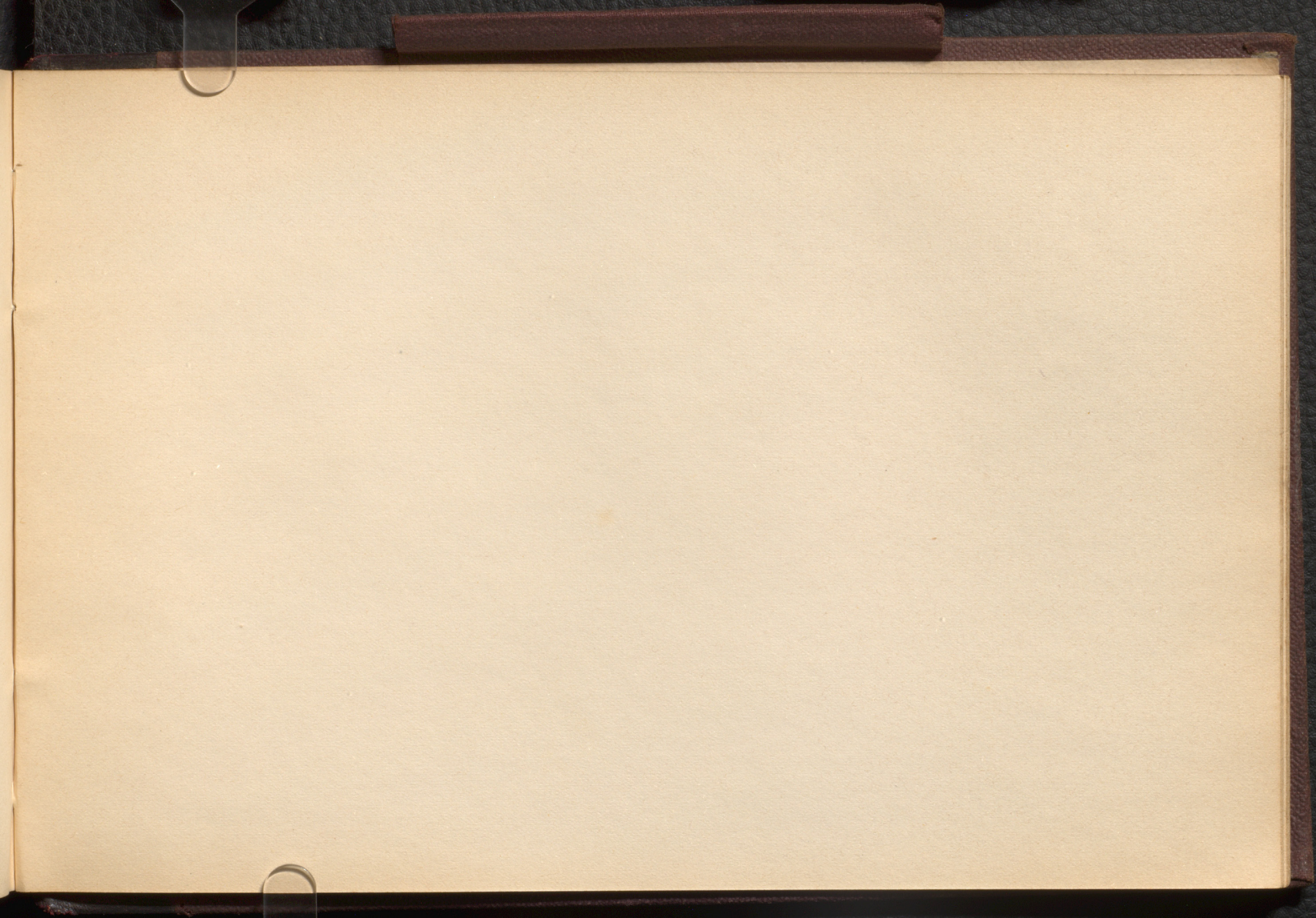

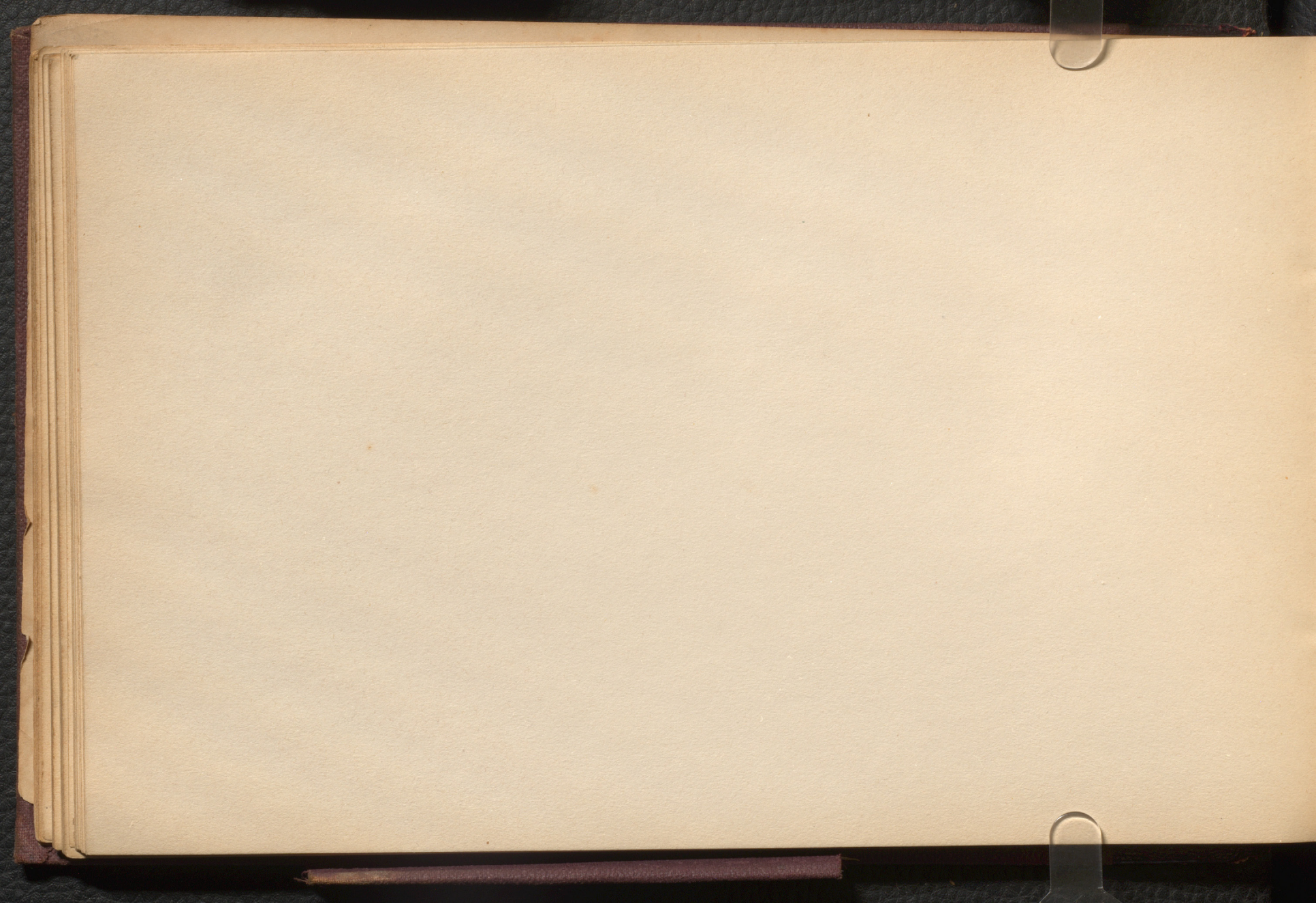

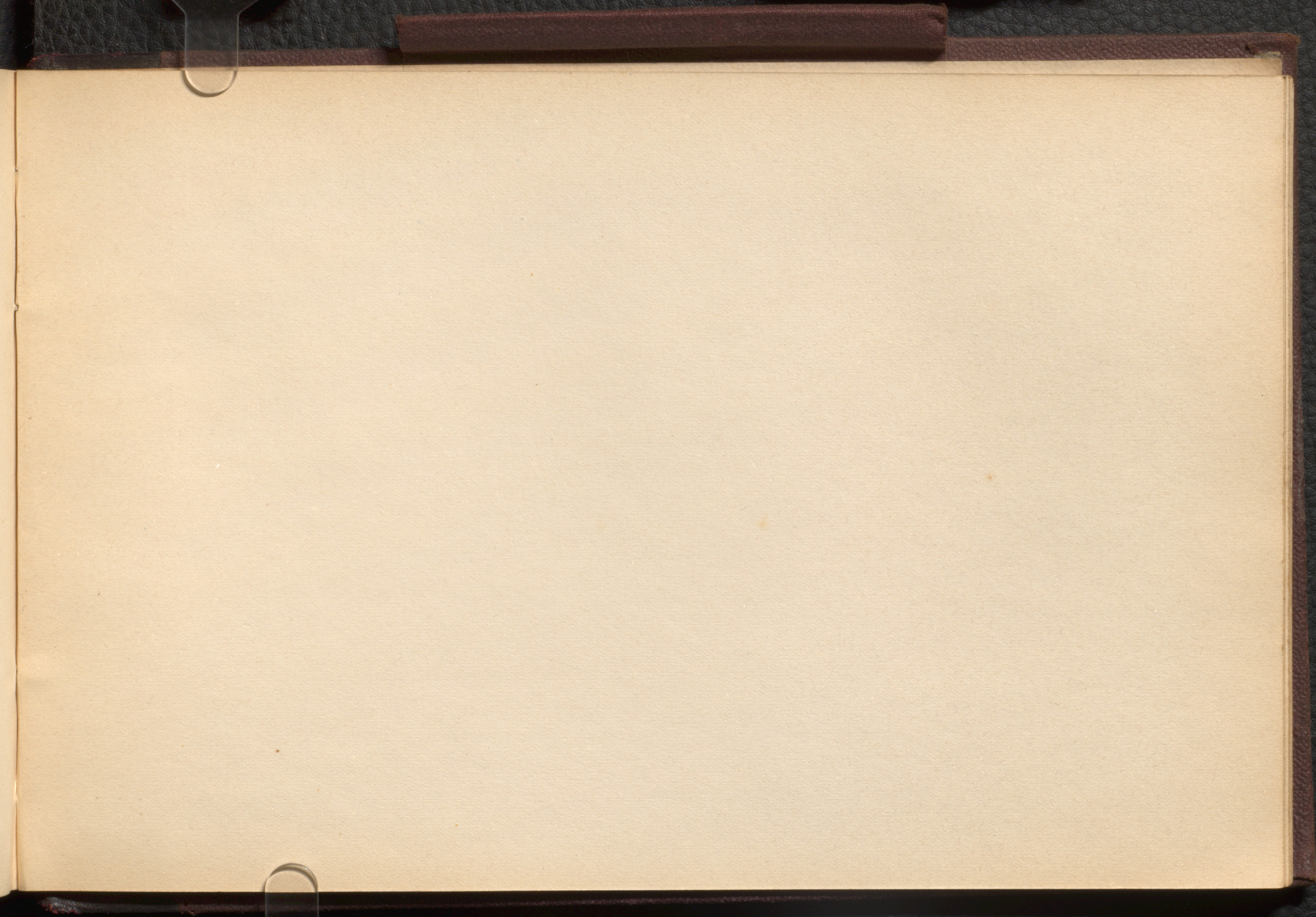



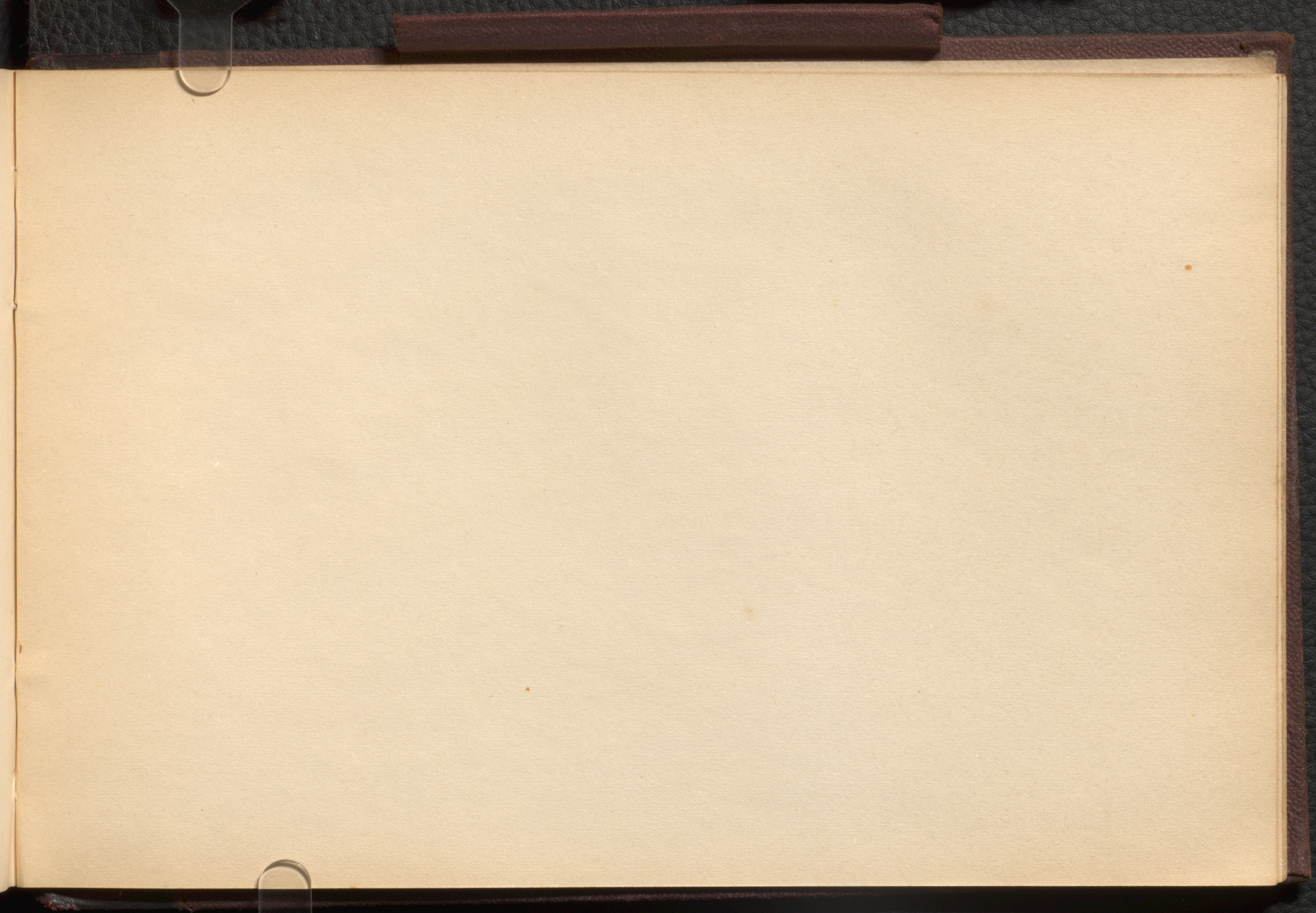

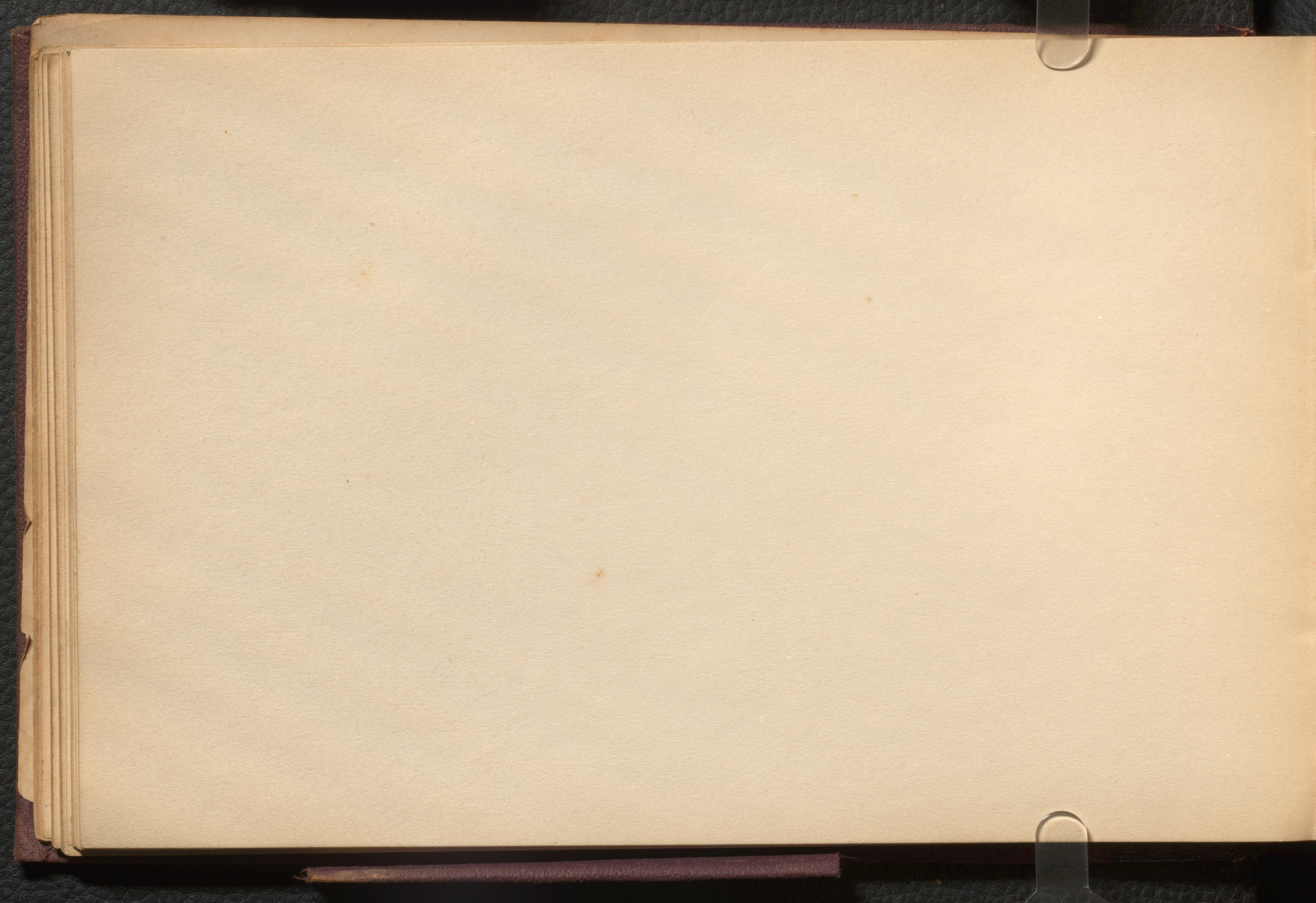

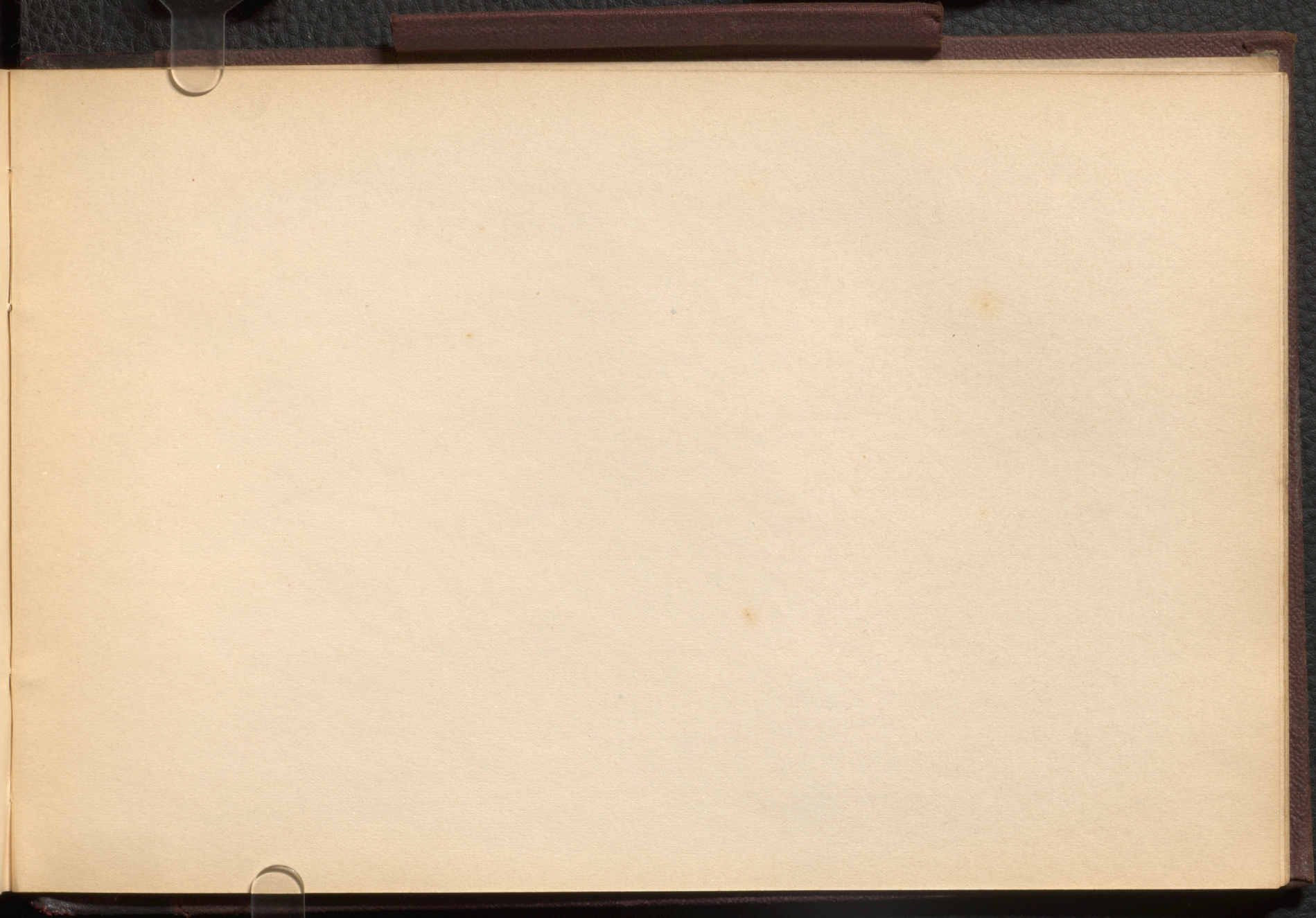



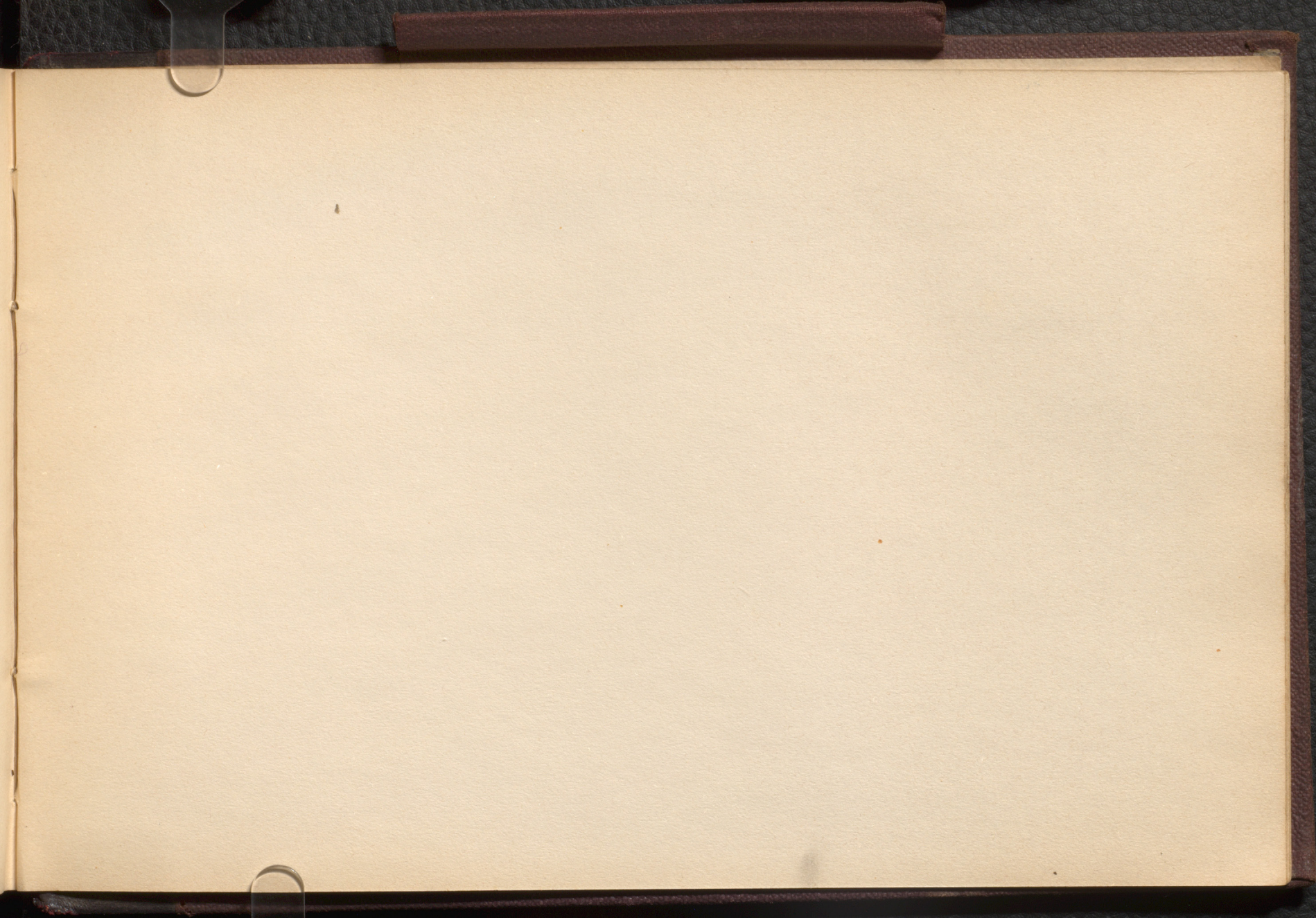

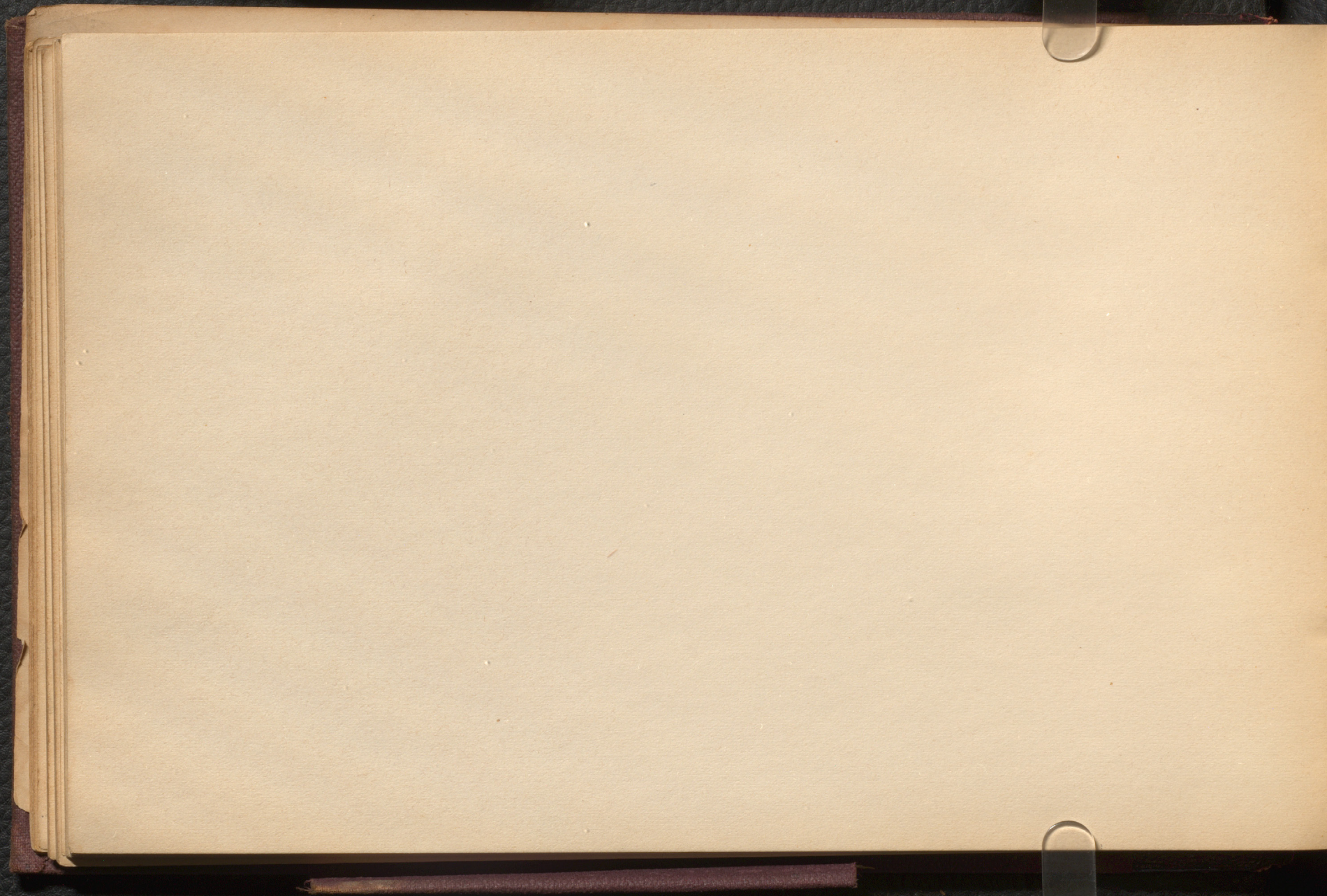

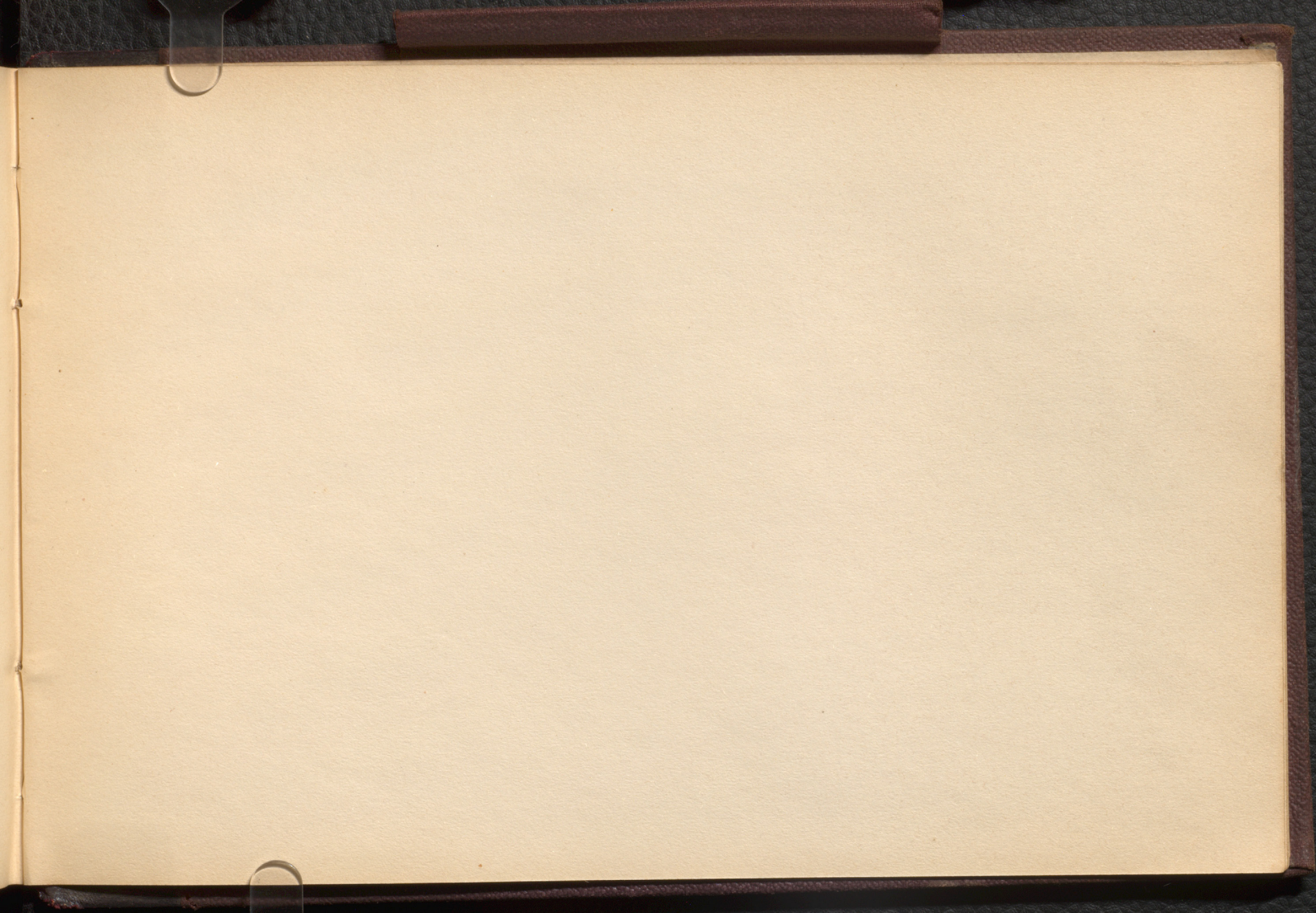

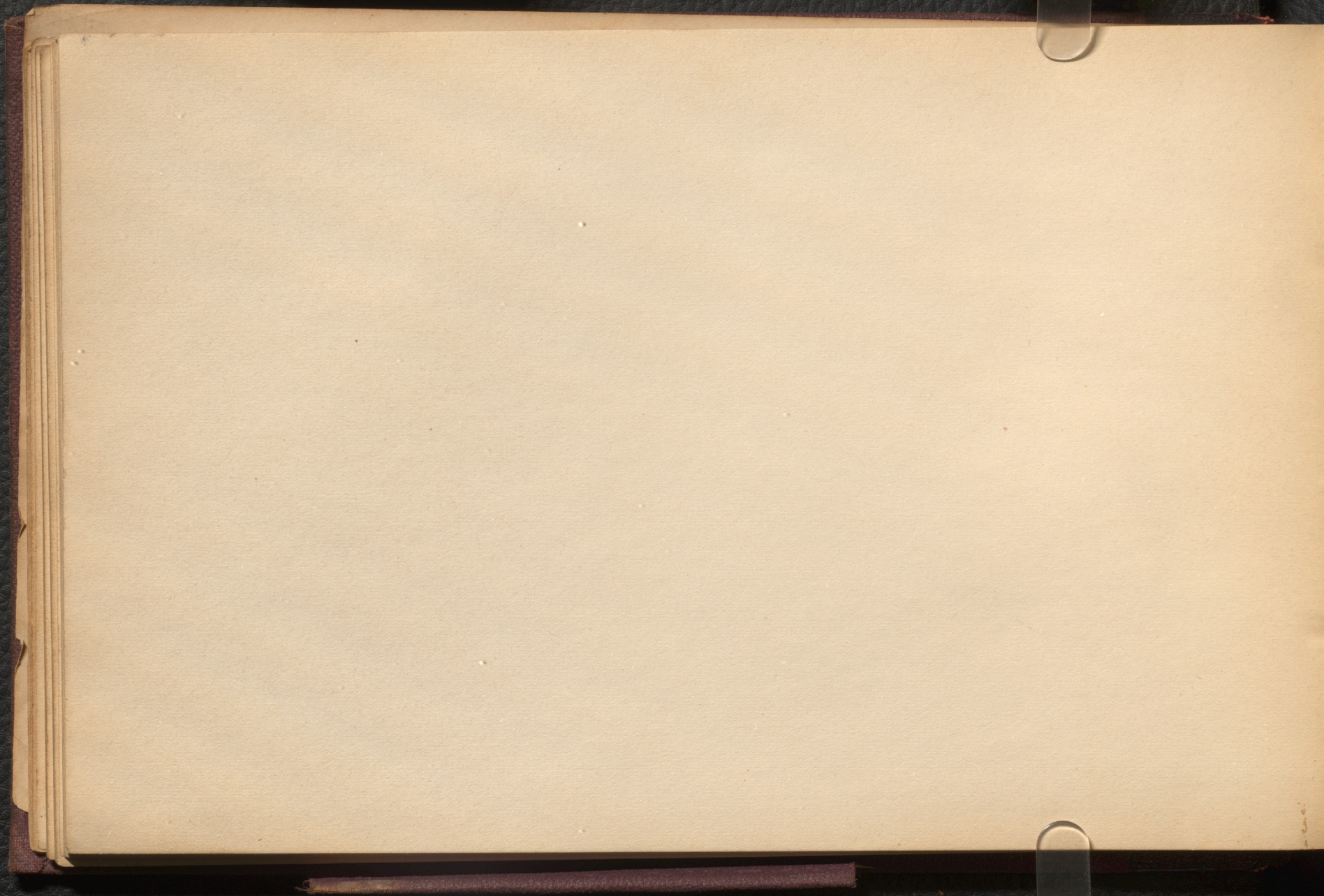

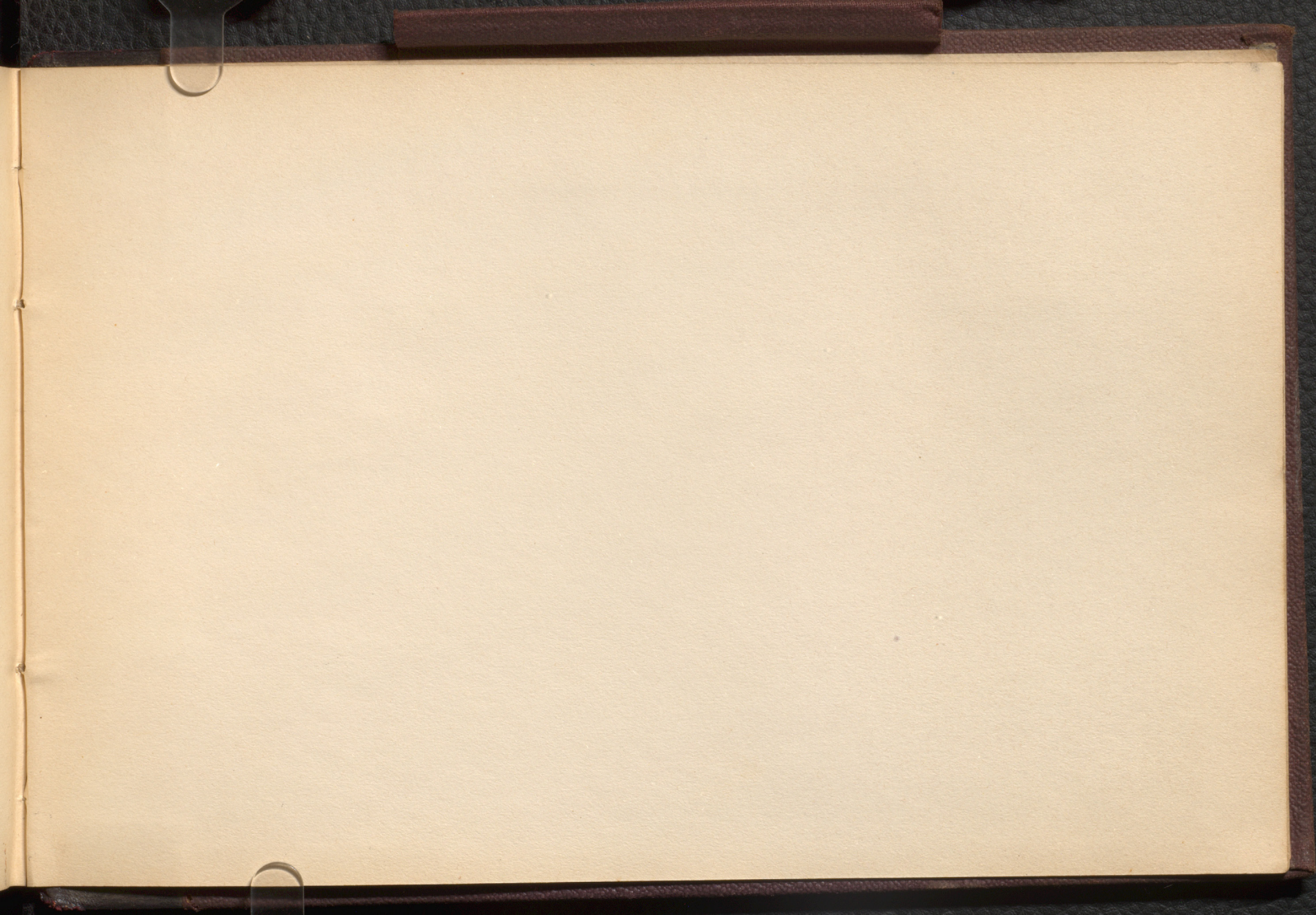

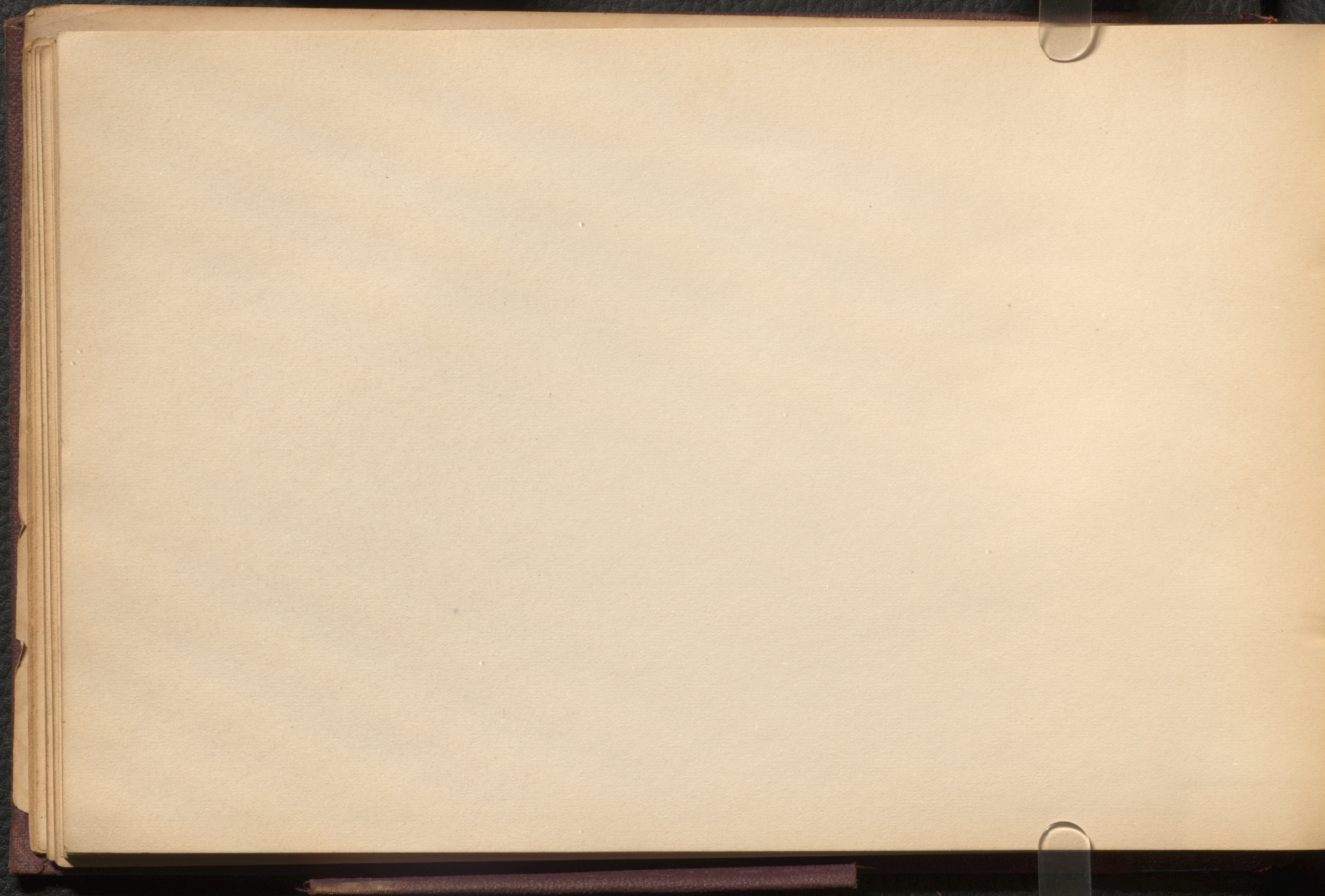

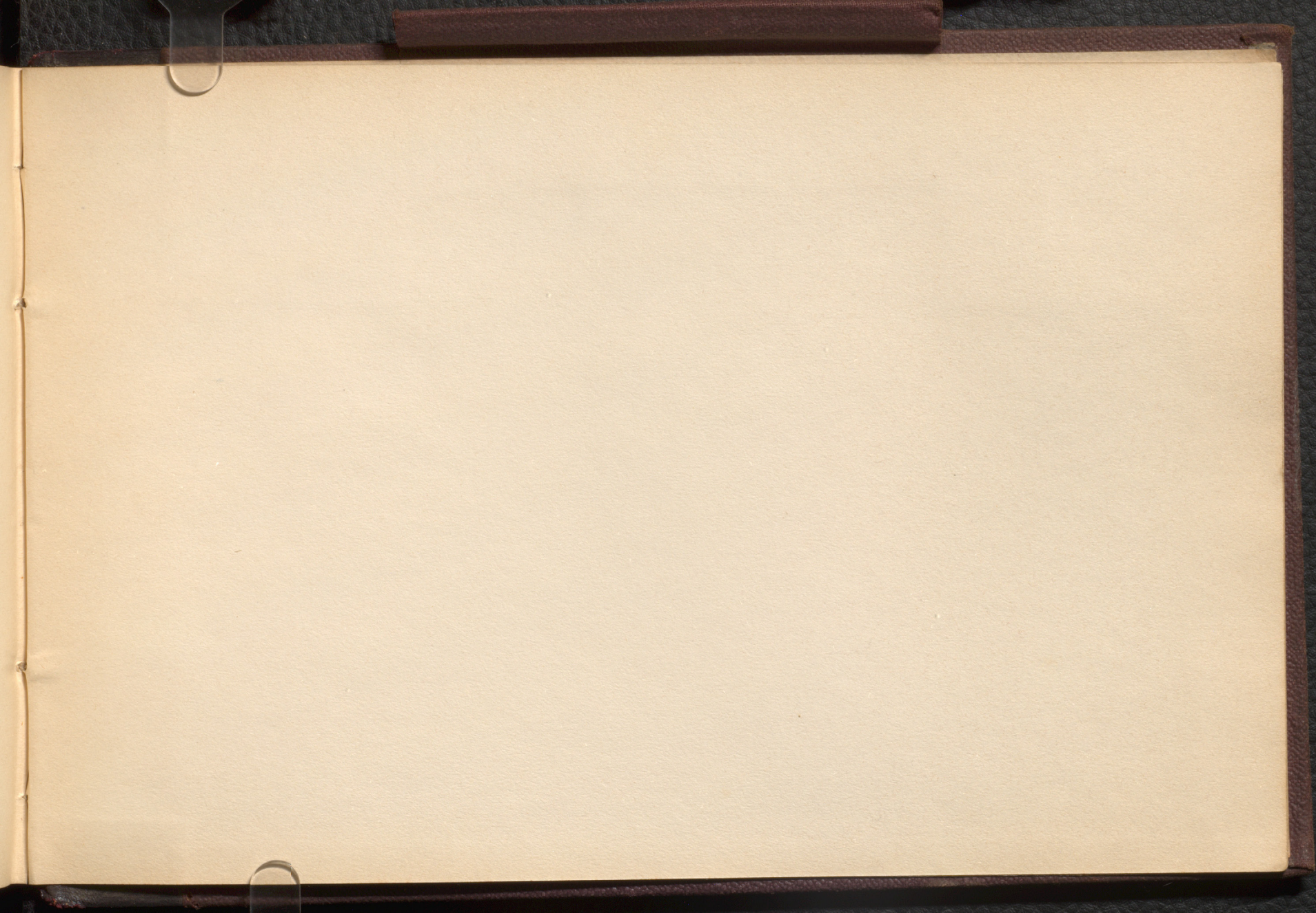

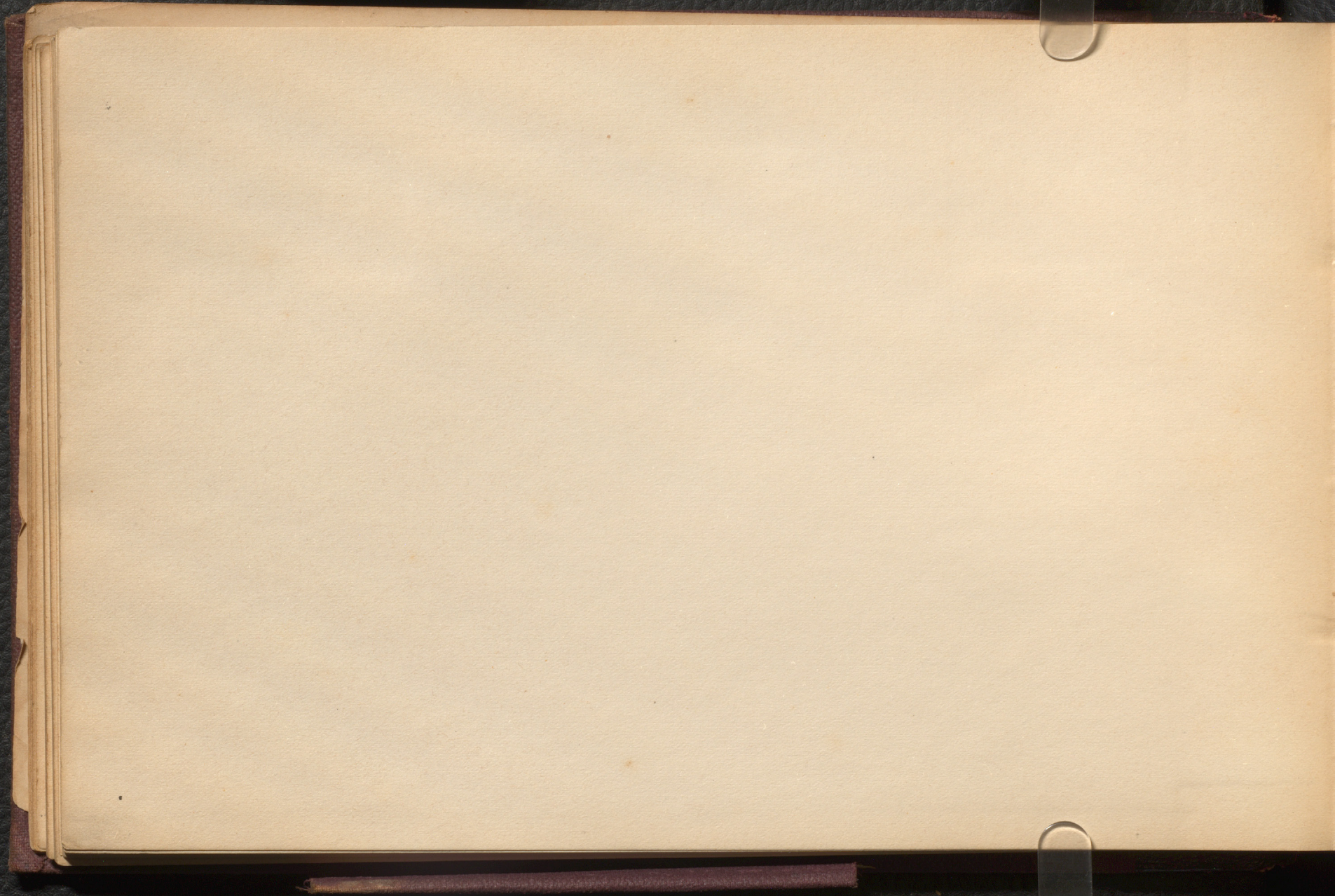

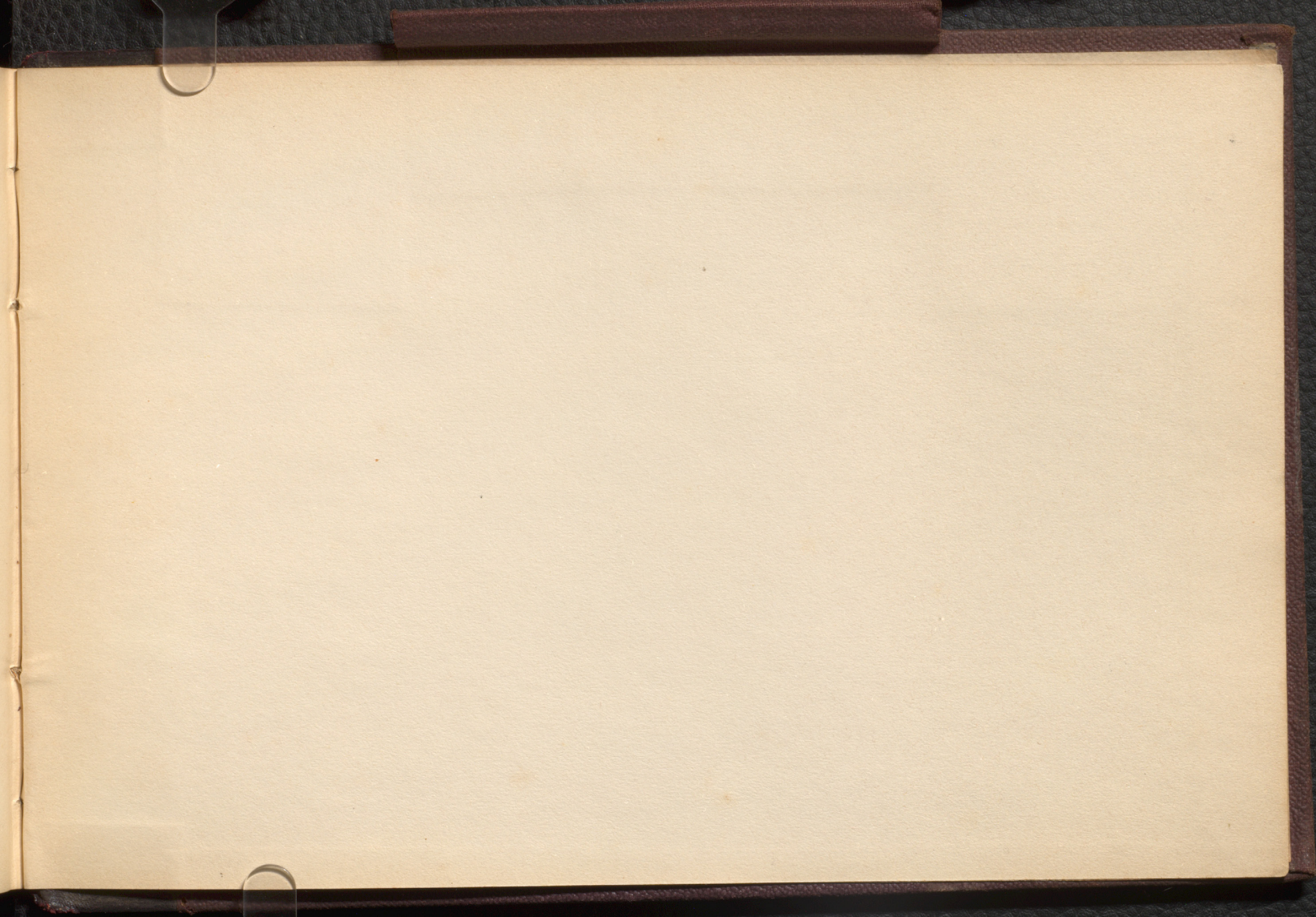

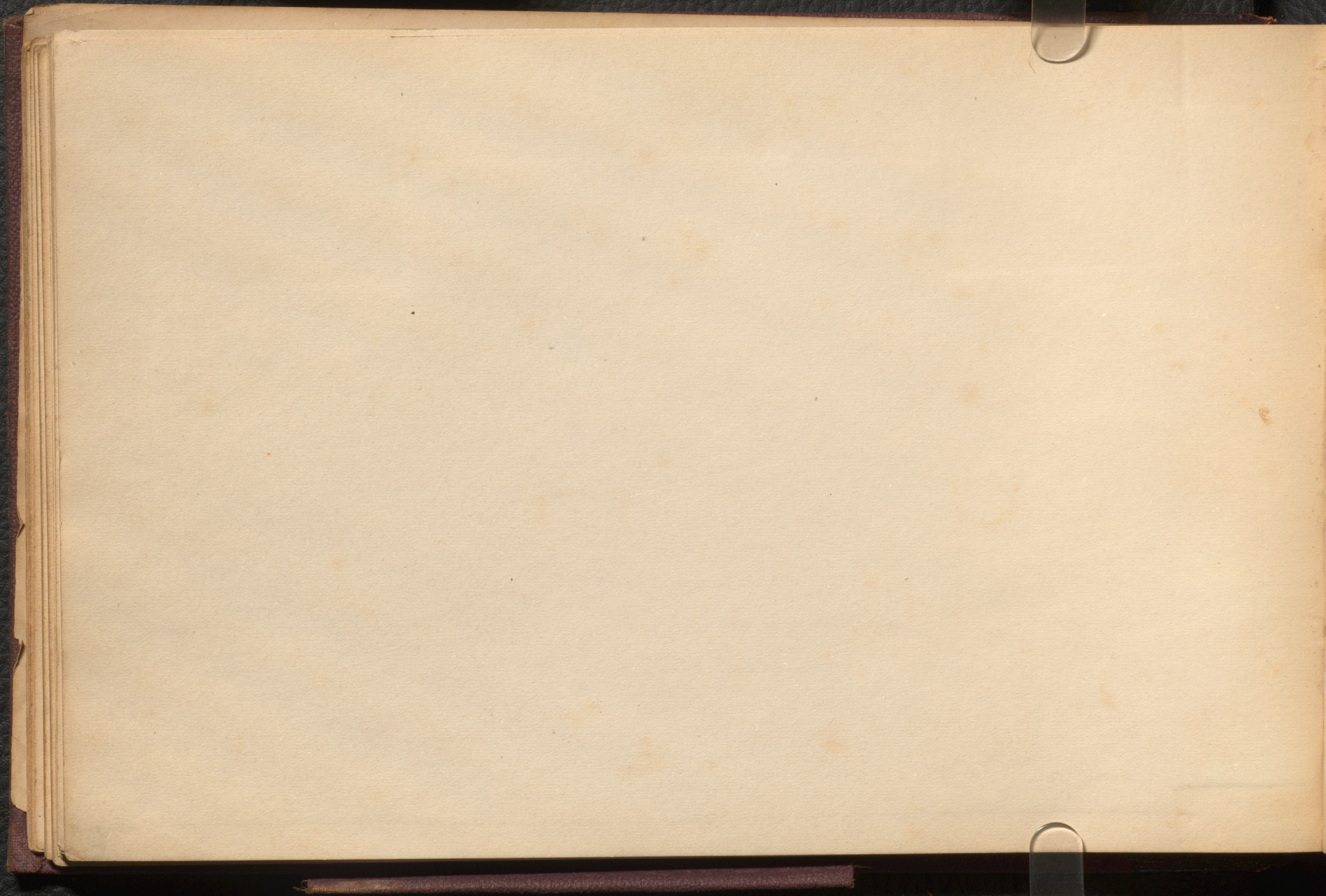

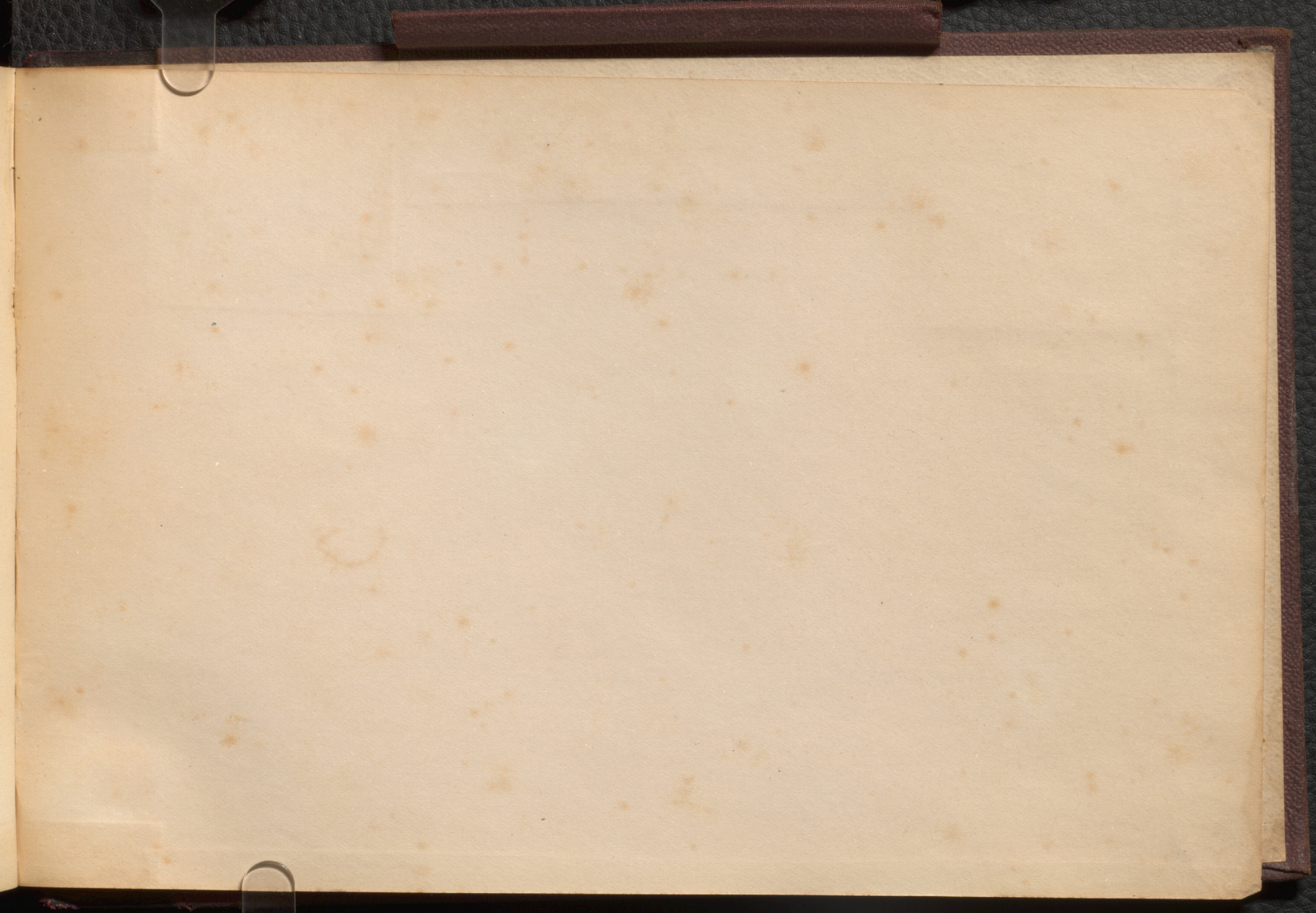

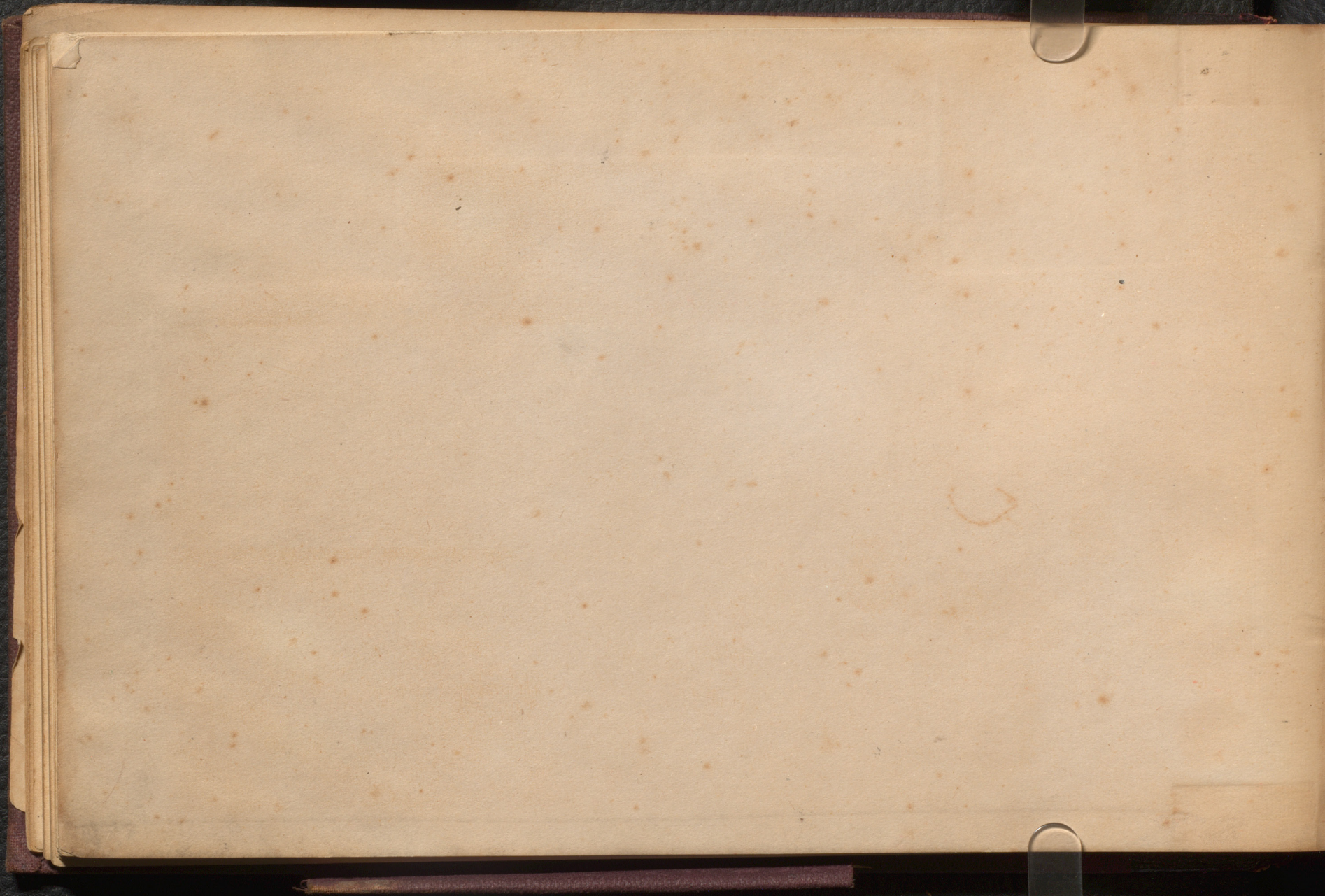

MS
Acc. no. 243
1905

