

4" TWIN MOUNTING  
H.A. NAVAL GUN CRADLE  
TRUNNIONS AND BRASS  
BEARING STRIPS FITTED.

P.P. 56

C.C. & F. CO LTD.

PT. ST. CHARLES PLANT

APR / 42

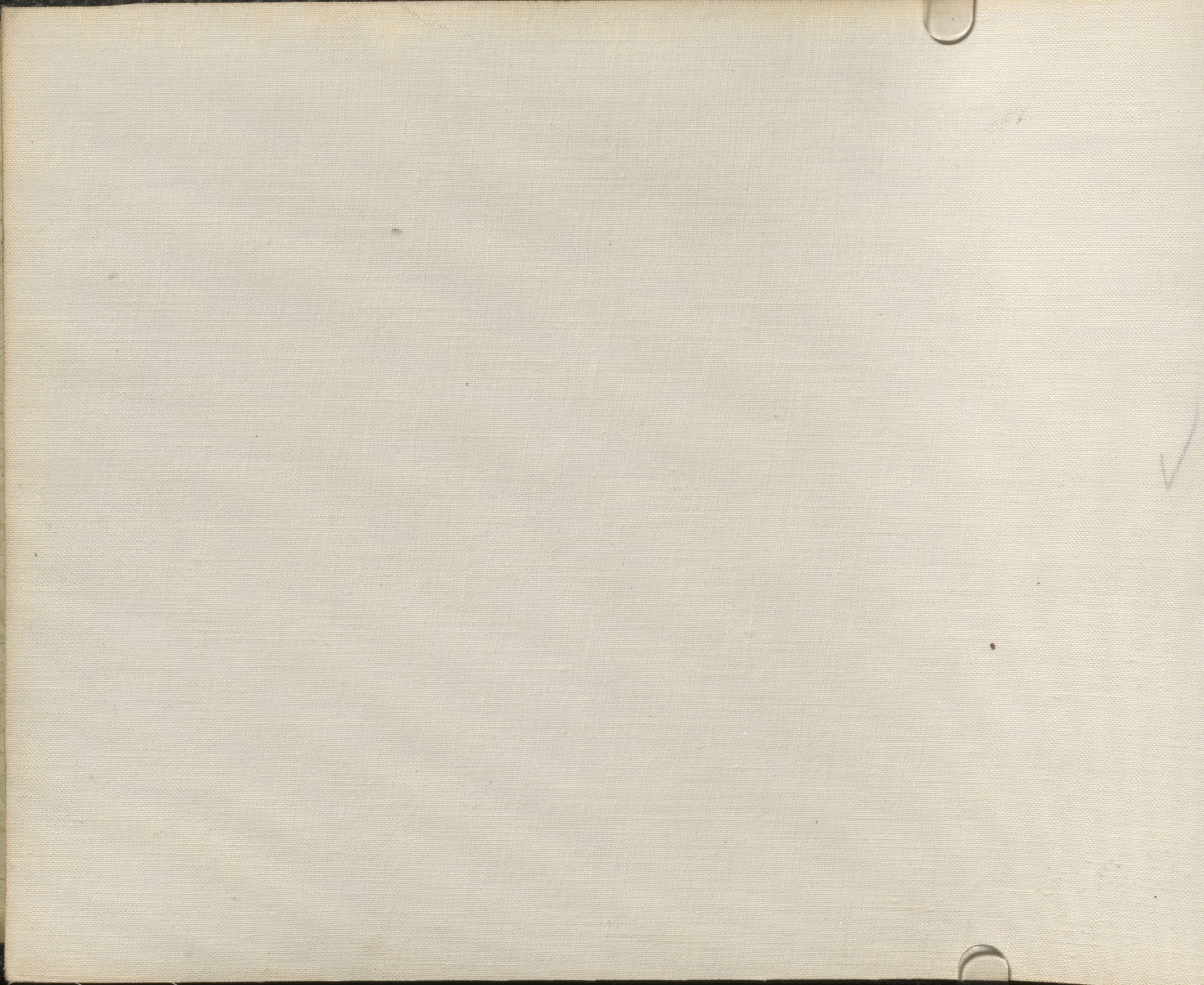

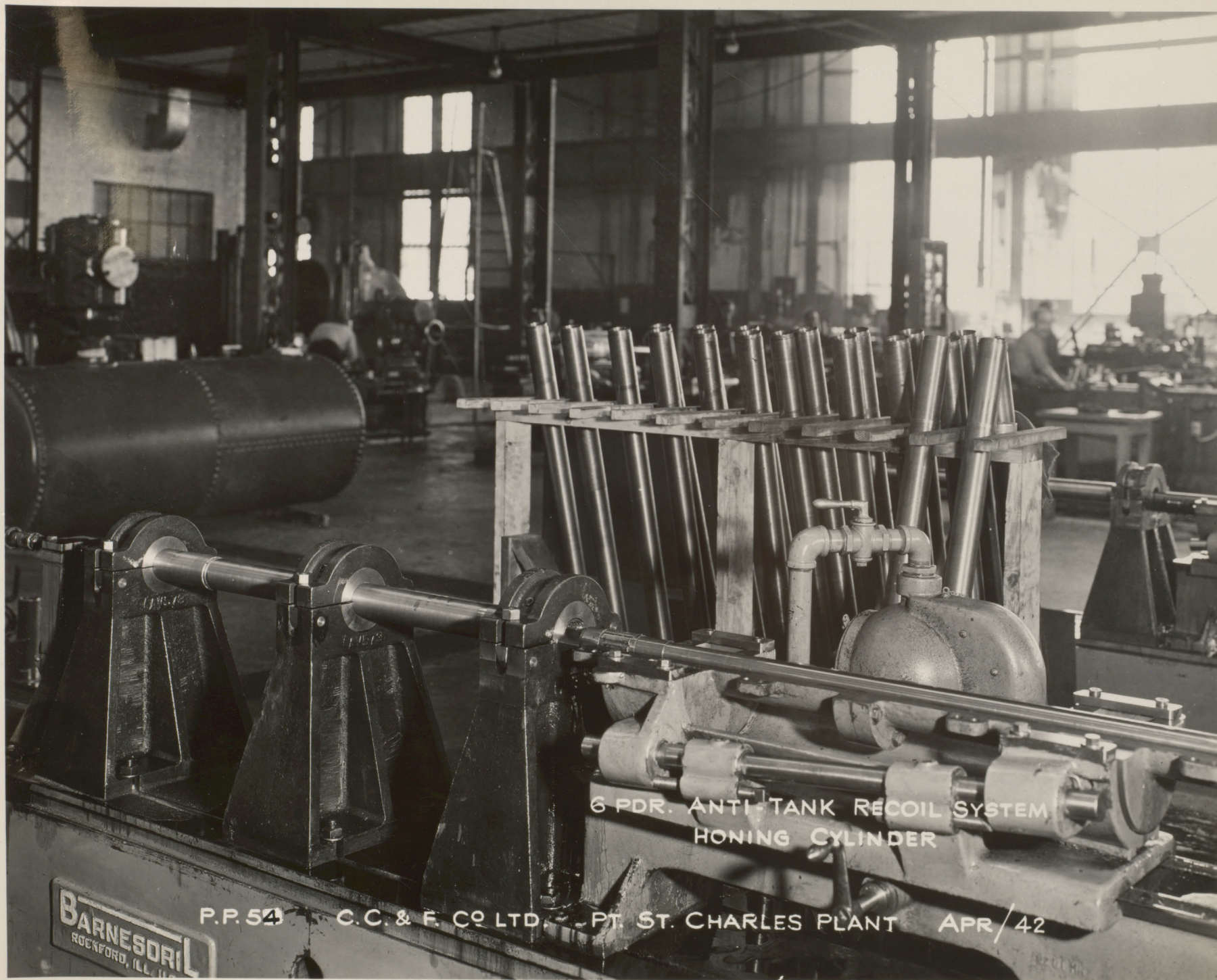

6 PDR. ANTI-TANK RECOIL SYSTEM  
HONING CYLINDER

**BARNESORIL**  
ROCKFORD, ILL.

P.P. 54 C.C. & F. CO LTD. PT. ST. CHARLES PLANT APR/42

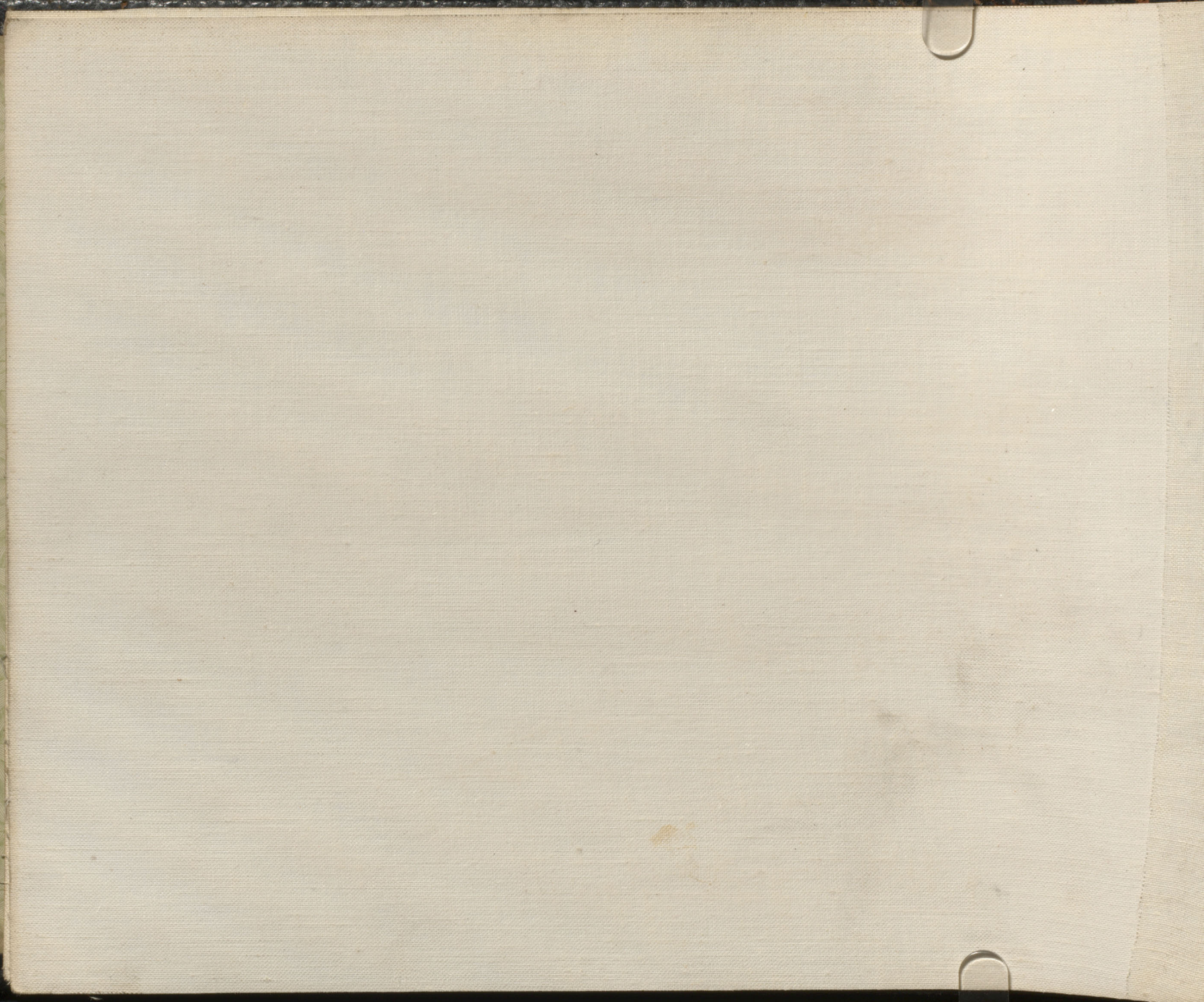

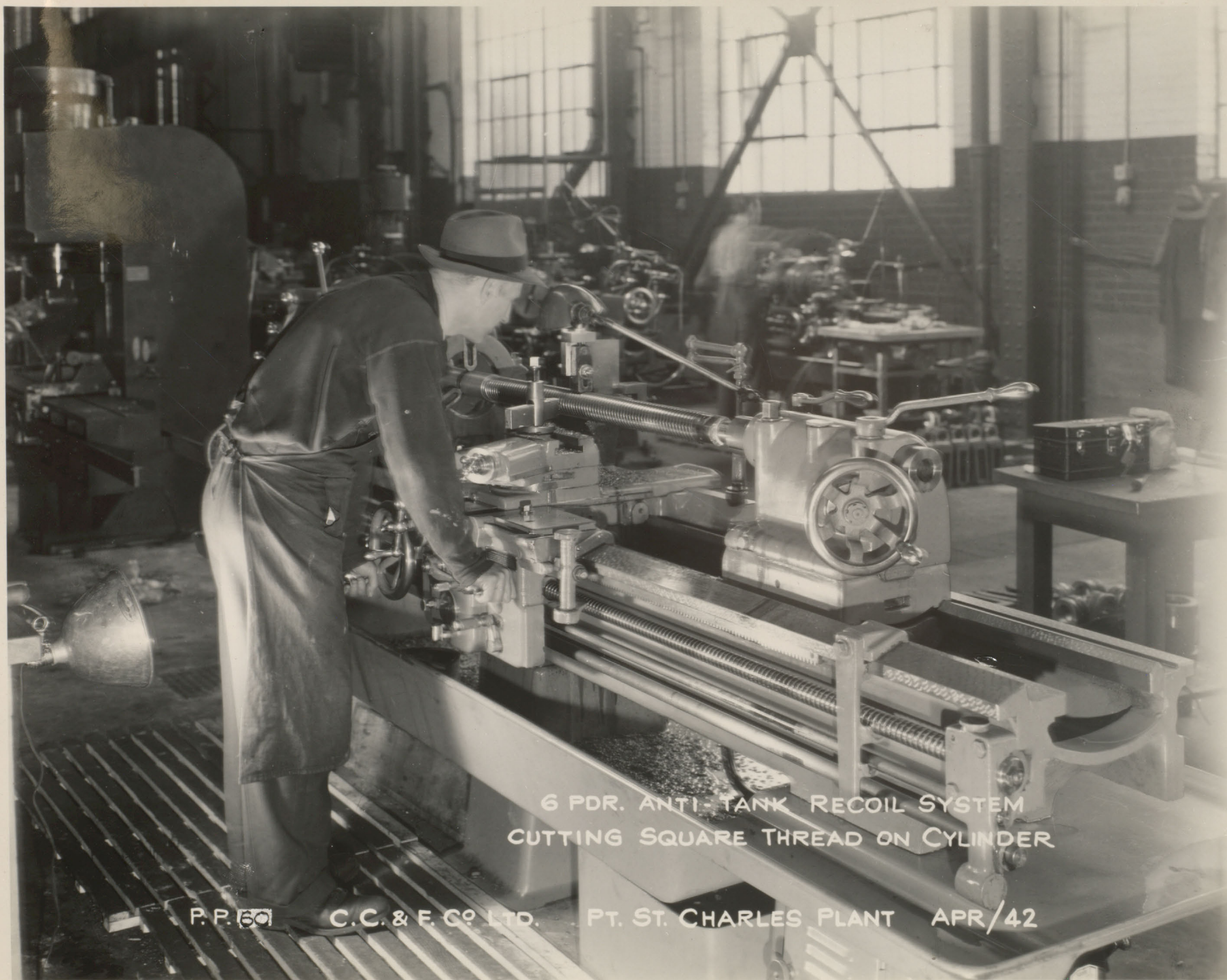

6 PDR. ANTI-TANK RECOIL SYSTEM  
CUTTING SQUARE THREAD ON CYLINDER

P. P. 150

C. C. & F. CO. LTD.

PT. ST. CHARLES PLANT

APR/42

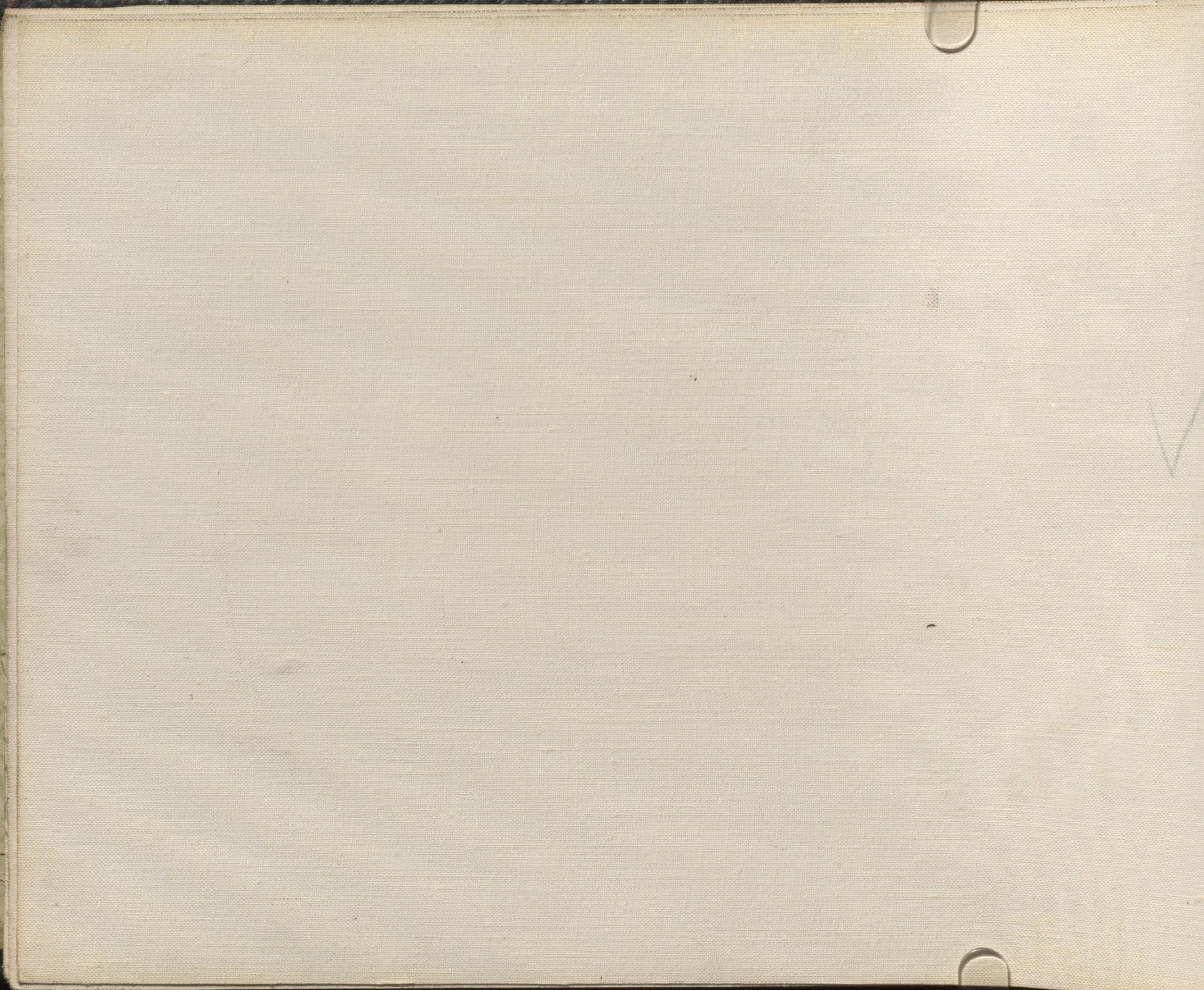



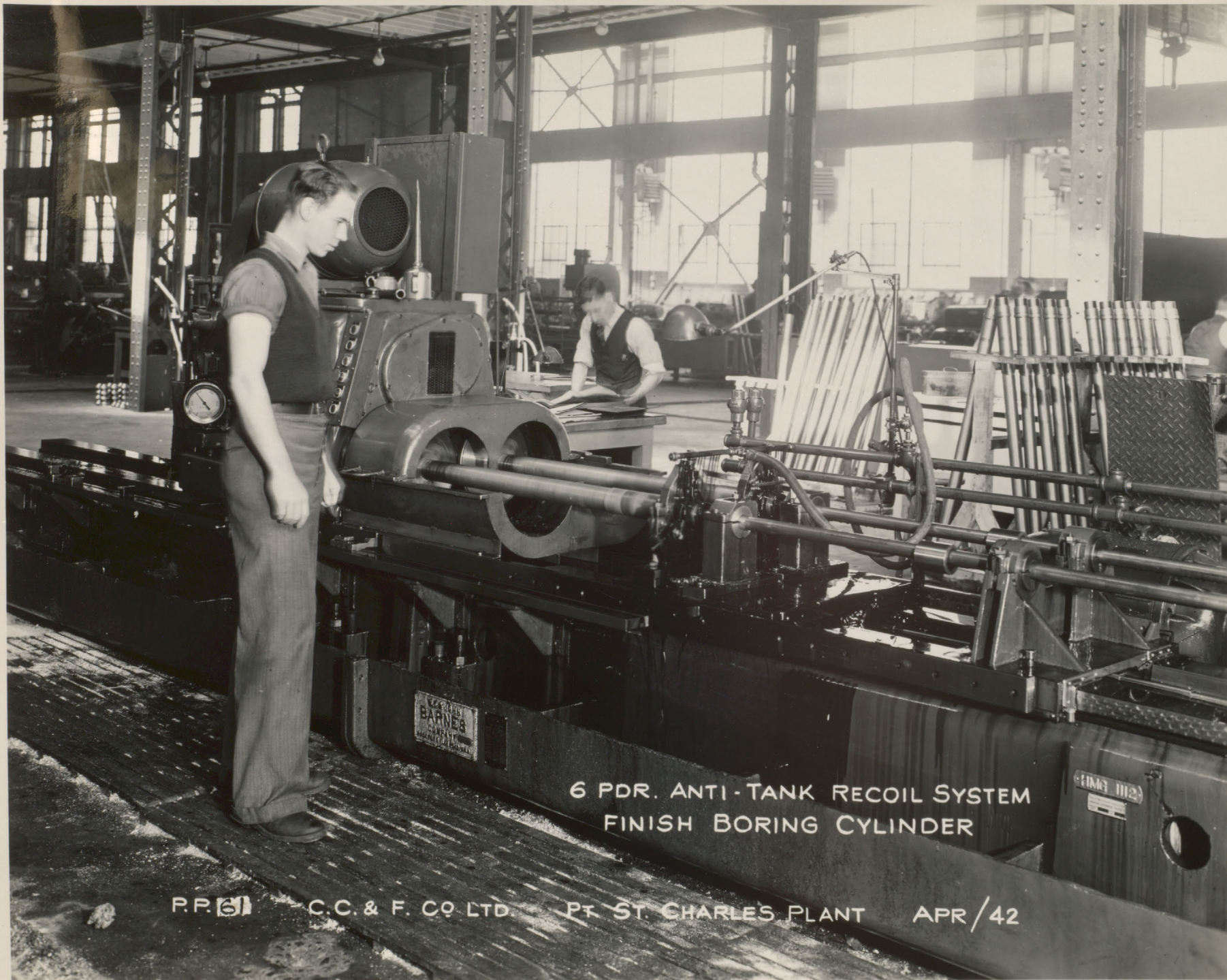

6 PDR. ANTI-TANK RECOIL SYSTEM  
FINISH BORING CYLINDER

P.P. 61

C. C. & F. CO LTD

PT. ST. CHARLES PLANT

APR / 42

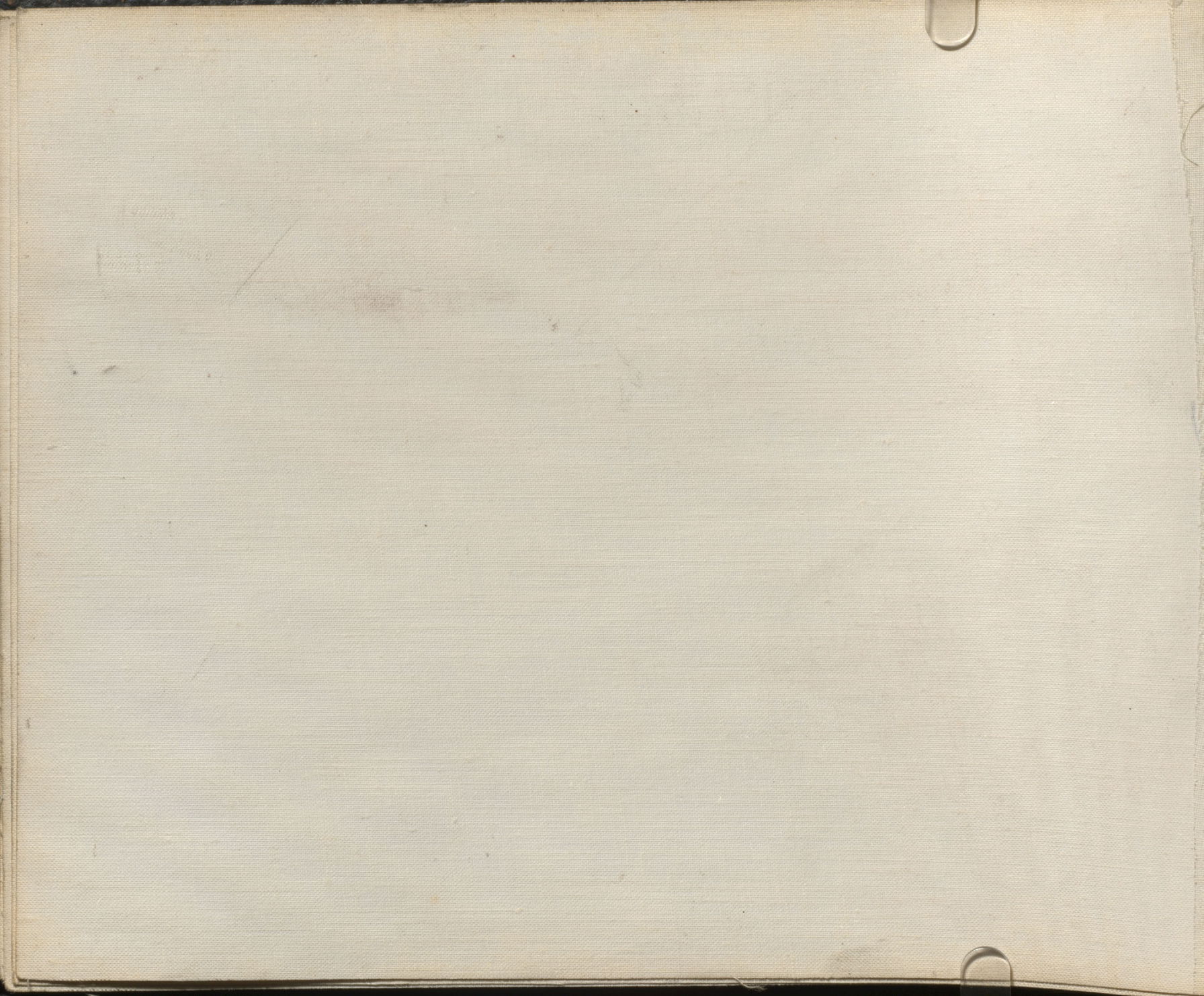



PP-70 TRAINEE ON TURRET LATHE WITH SET UP MAN AS INSTRUCTOR. DETAIL TRAINING LIMITED TO TWO WORKING SHIFTS.

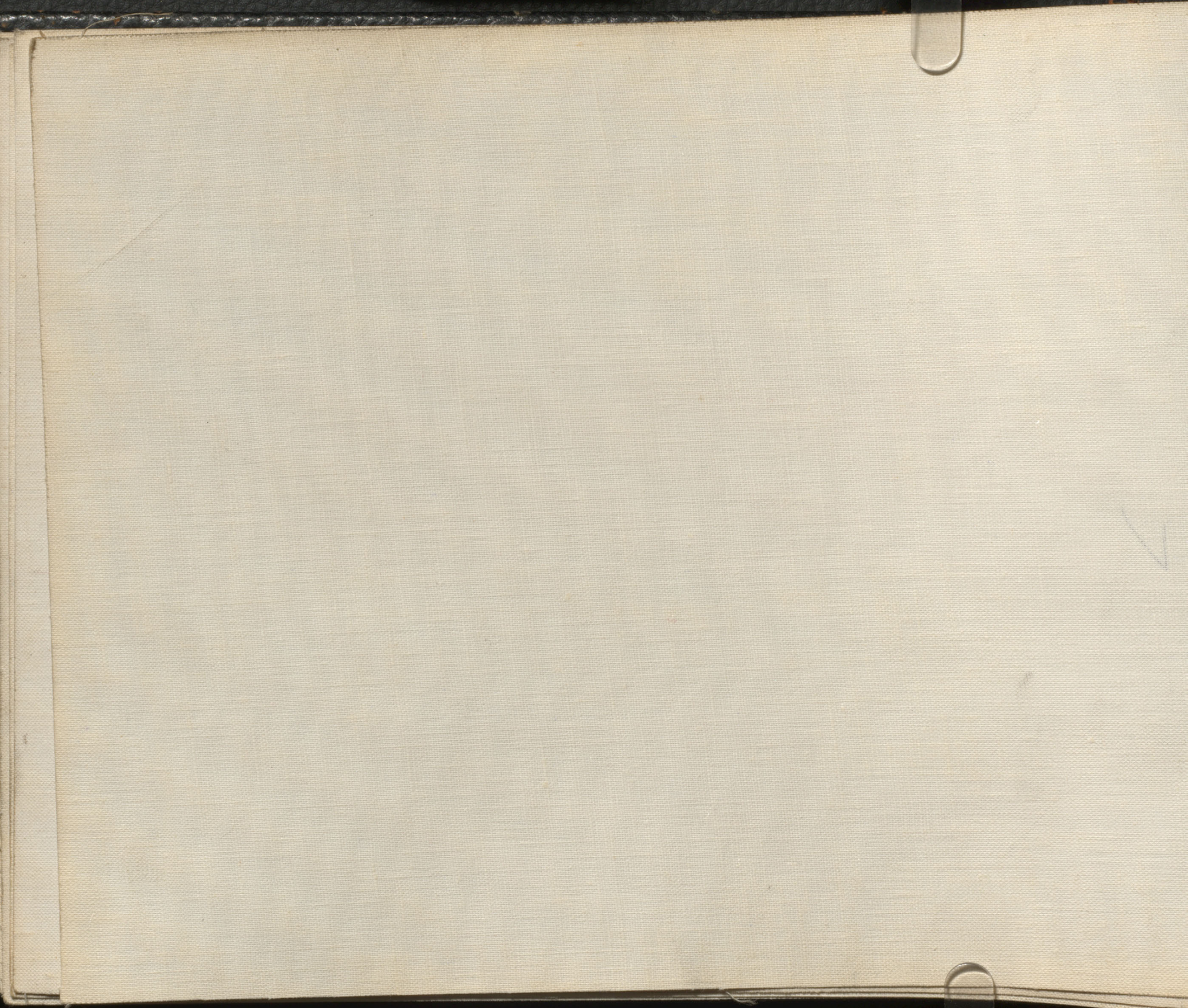



P.P. 71-PRODUCTION INSPECTION OF THREADED PARTS WHEN NO  
THREAD-GAGE IS AVAILABLE USING MEASURING WIRES WITH DIAL  
INDICATOR.

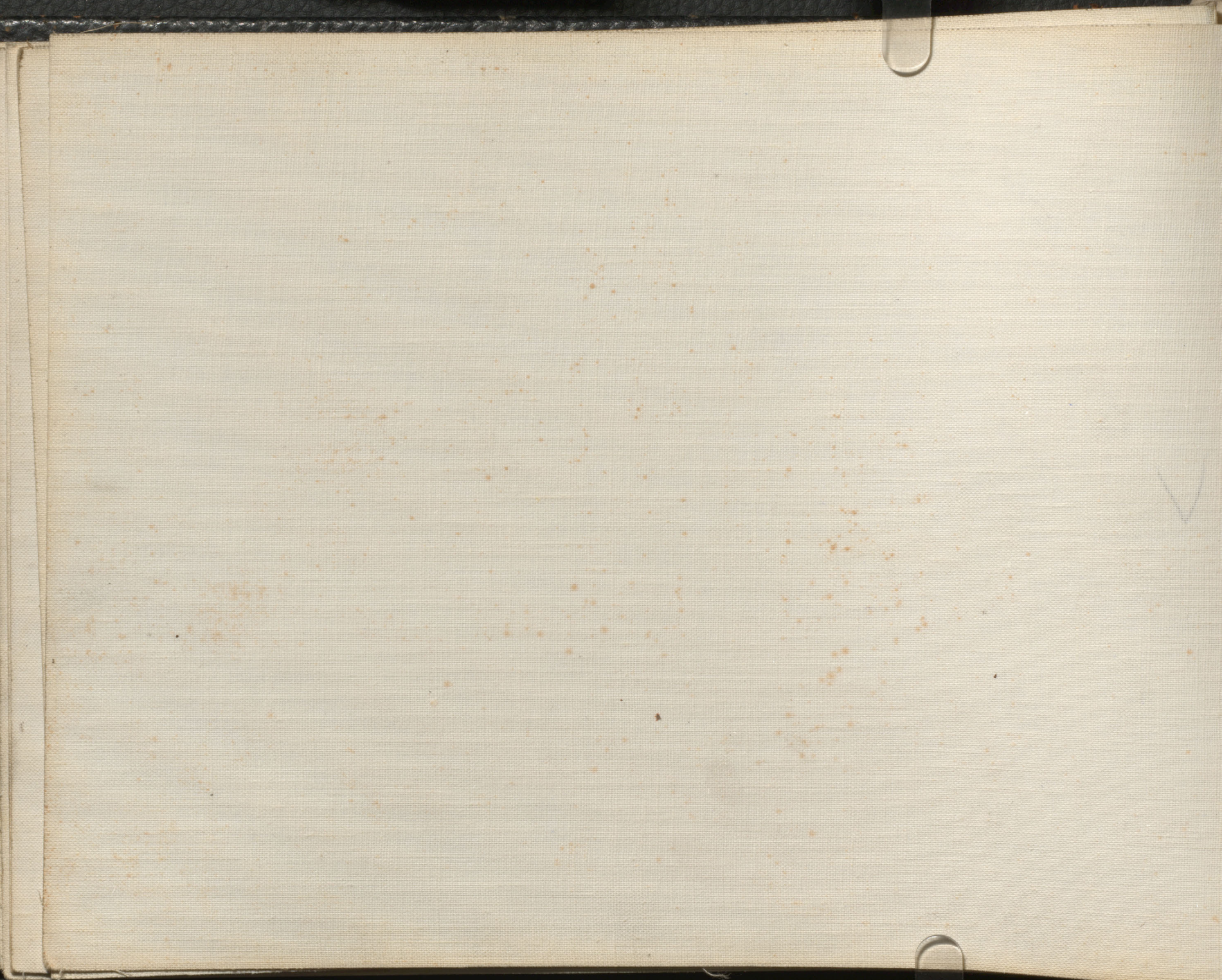



CAFETERIA  
LOOKING WEST

PP. 59 G. C. & F. CO LTD. "AERONAUTICAL DIV." PT. ST. CHARLES PLANT SEPT/41

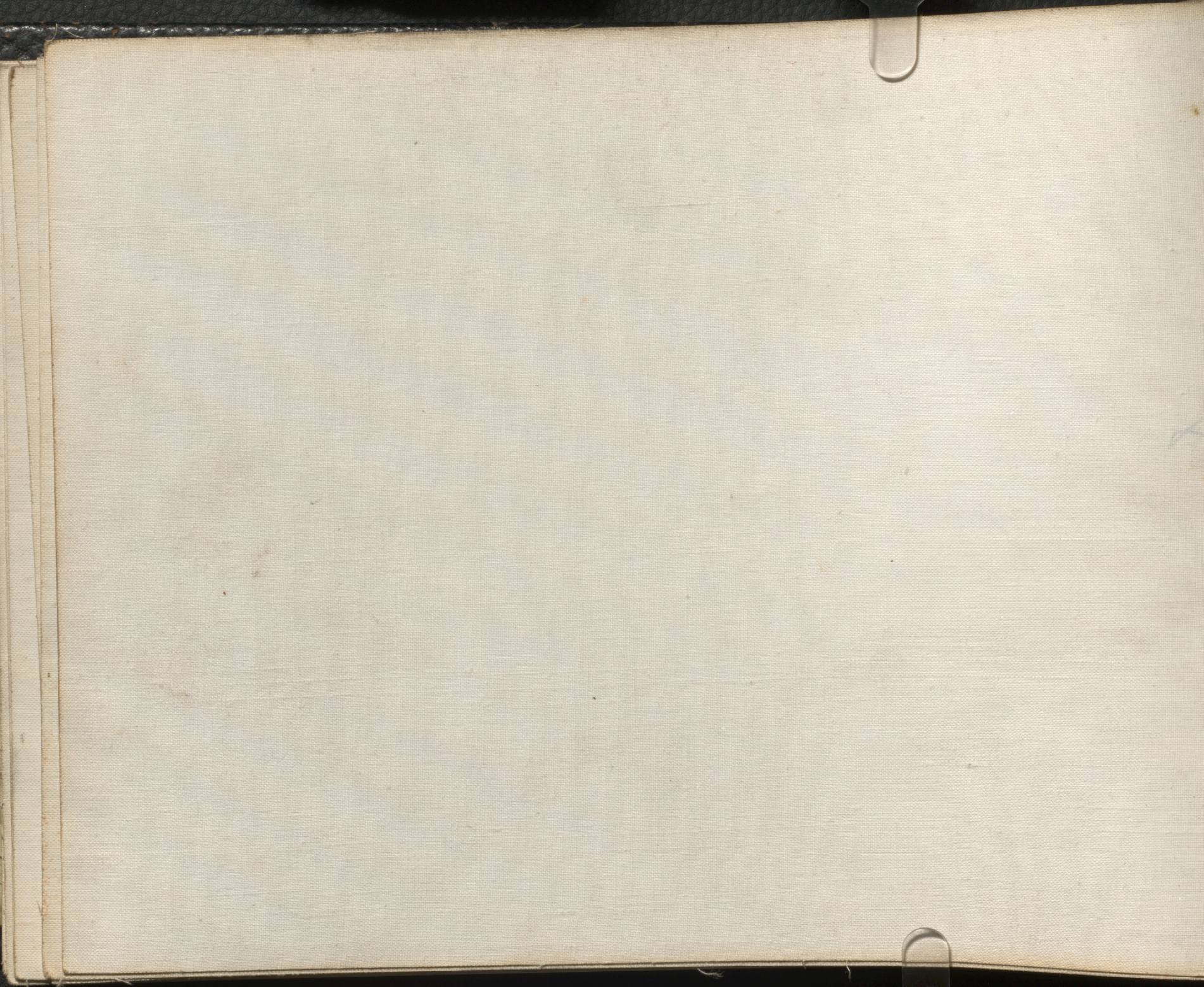





CAFETERIA  
KITCHEN & STAFF

PP 52

C. C. & F. O. Y. CO. LTD.

PT. ST. CHARLES PLANT.

SEPT./41

"AERONAUTICAL DIV."

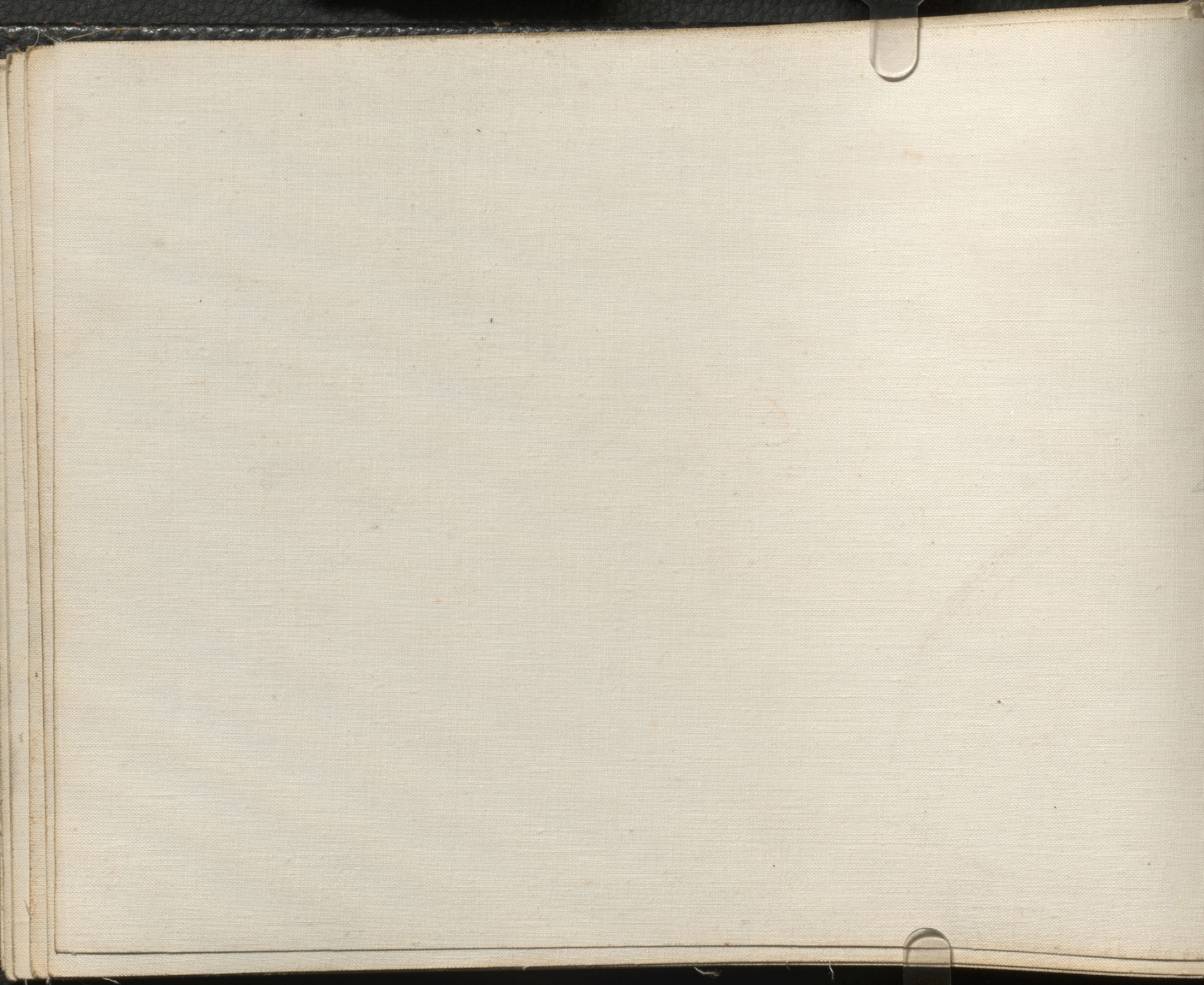



CAFETERIA  
LOOKING EAST

PP. 51 C. C. & F. D. Y. CO. LTD. "AERONAUTICAL DIV." PT. ST. CHARLES PLANT  
SEPT 1941

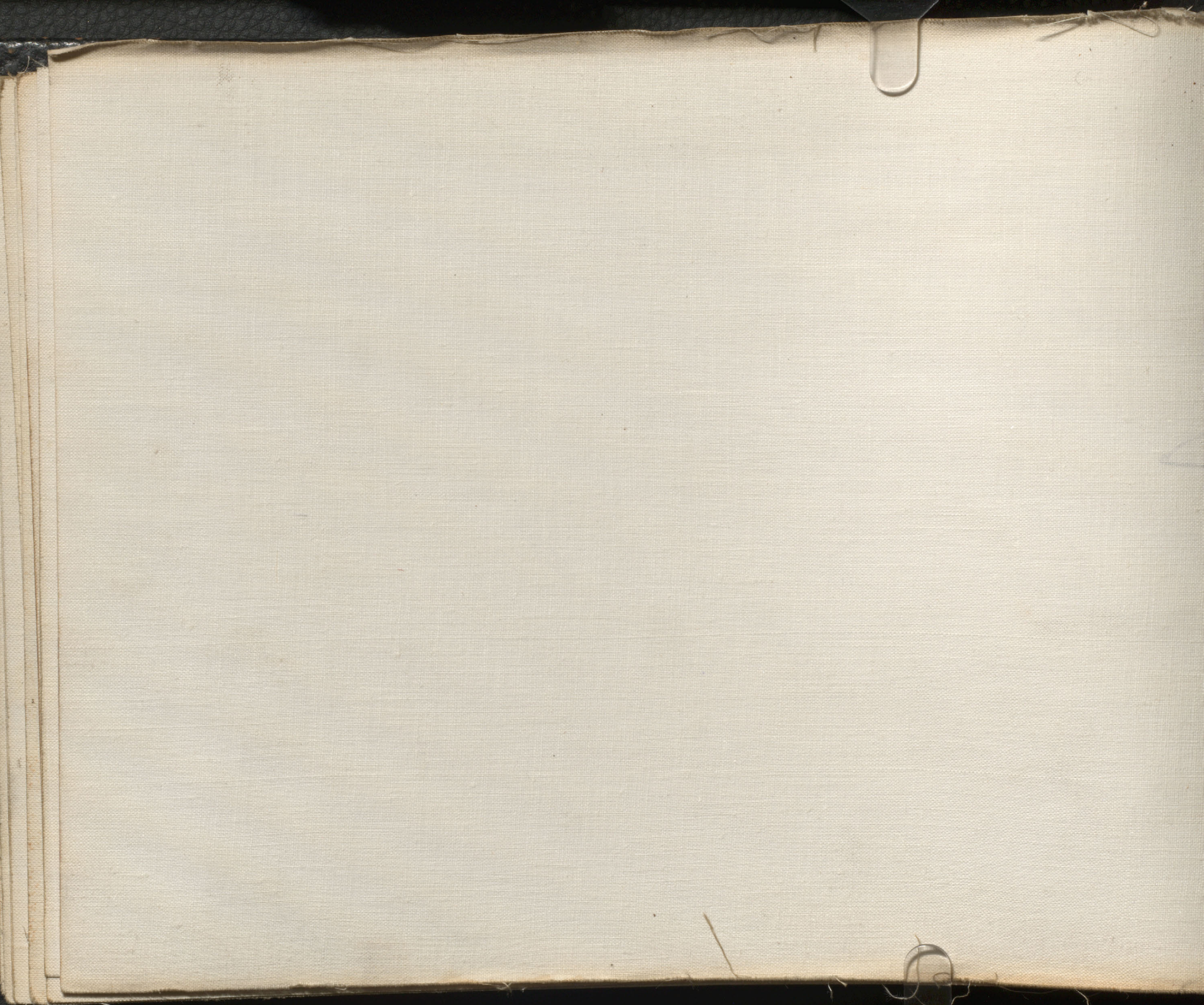

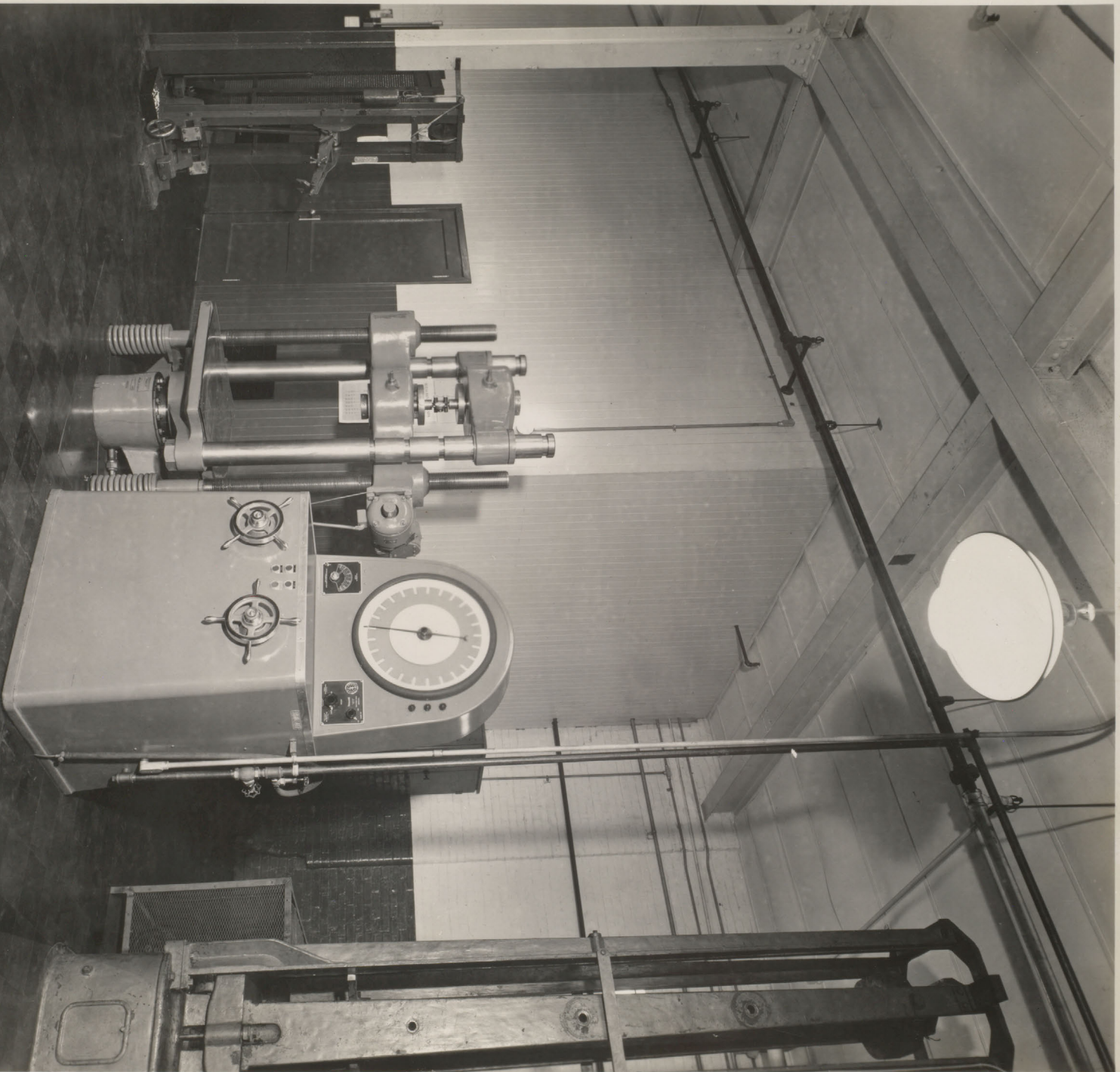

LABORATORY  
AERONAUTICAL DIV.  
PT. ST. CHARLES PLANT  
P.P. 50 C.C. & F. Co. LTD.  
SEPT / 41

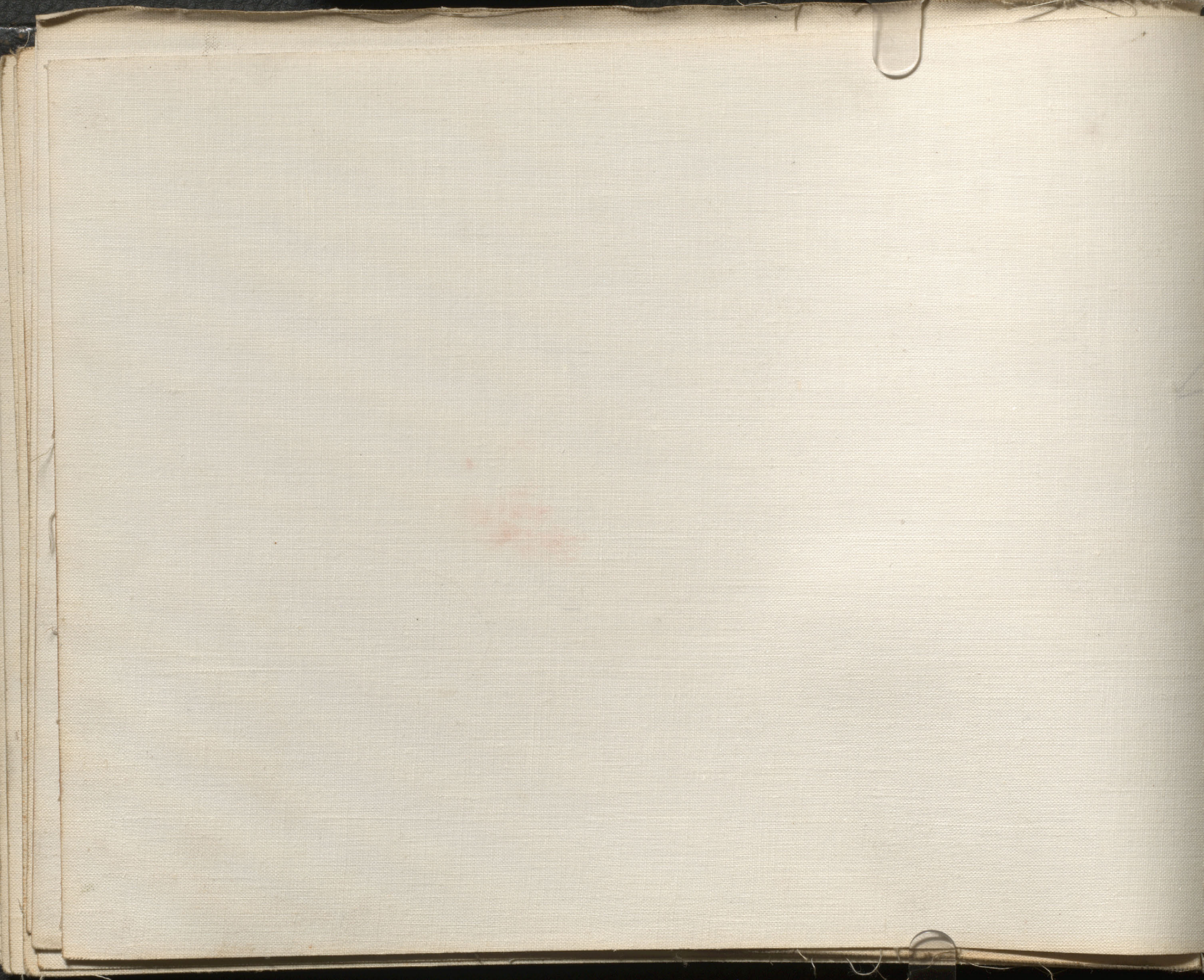



LABORATORY  
AERONAUTICAL  
DIV.

P.P. 49B

C.C. & F. CO. LTD.

PT. ST. CHARLES PLANT.

SEPT / 41

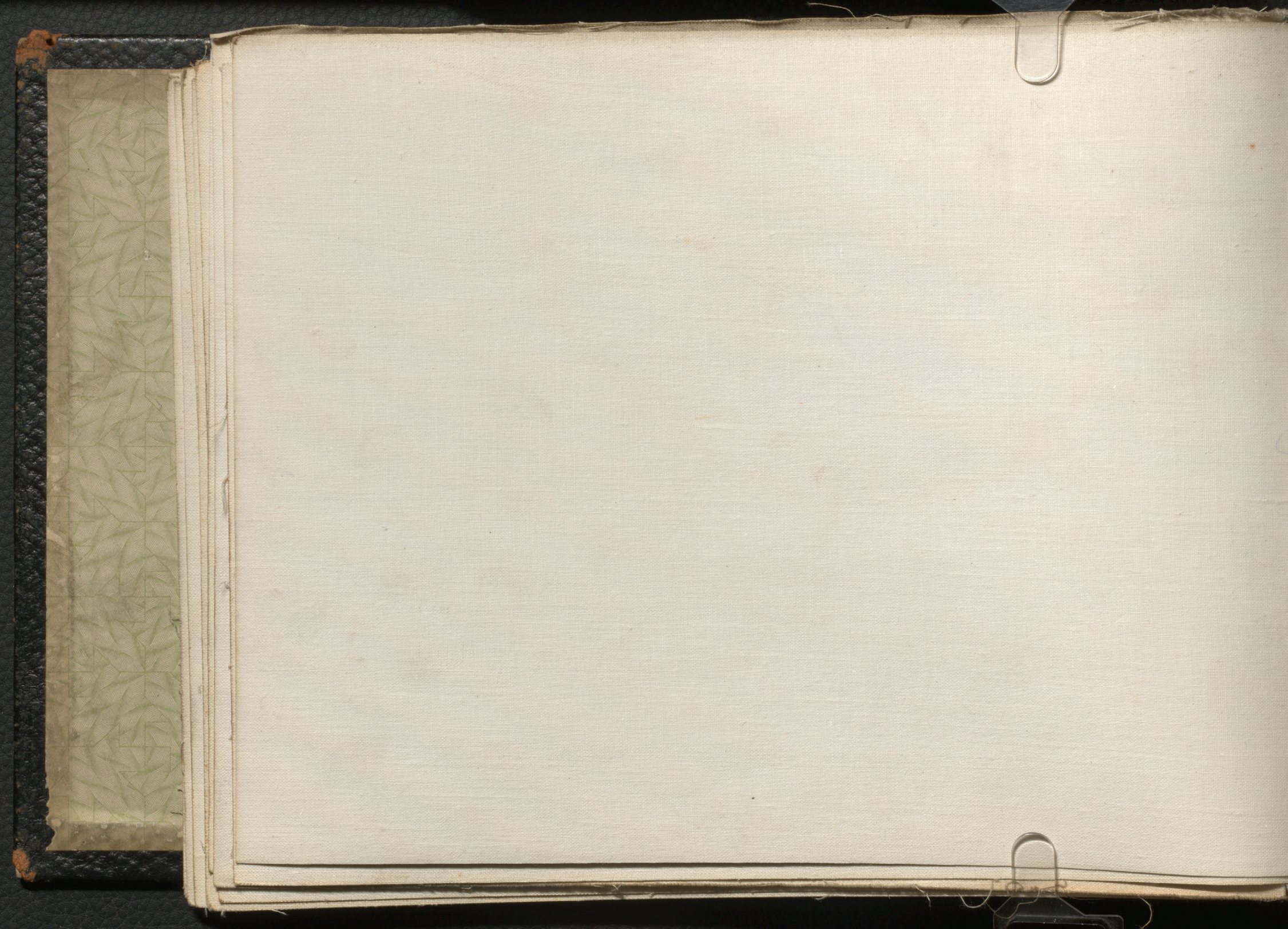





HAWKER

HAWKER

HAWKER

HAWKER

HAWKER

BONDED STORES

PP 48 C.C.A.F. CO. LTD. AERONAUTICAL DIV. PT. ST. CHARLES PLANT SEPT/41

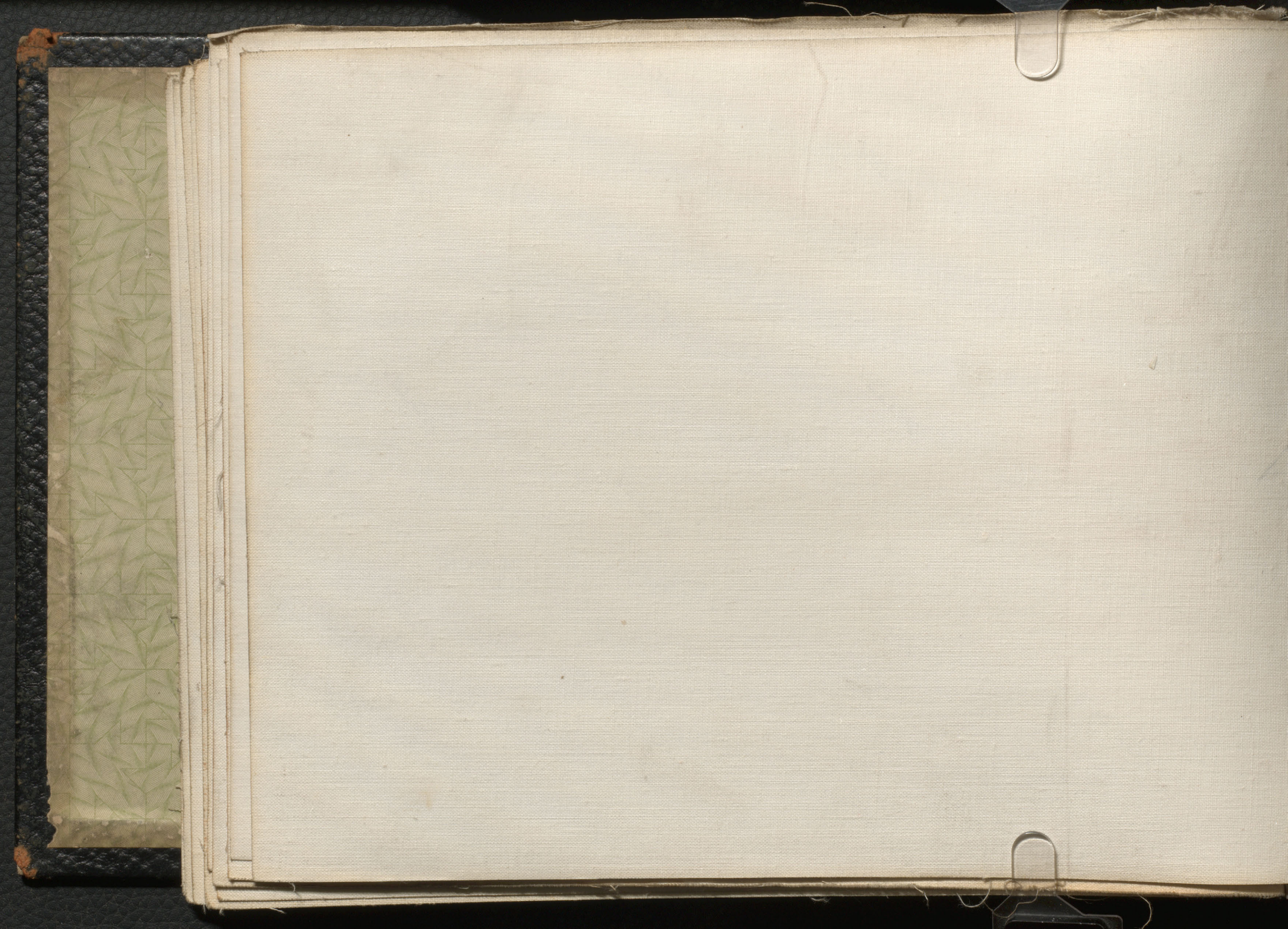



BONDED STORES

47

NAUTICAL DIV PT. ST. CHARLES PLANT

SEPT / 41

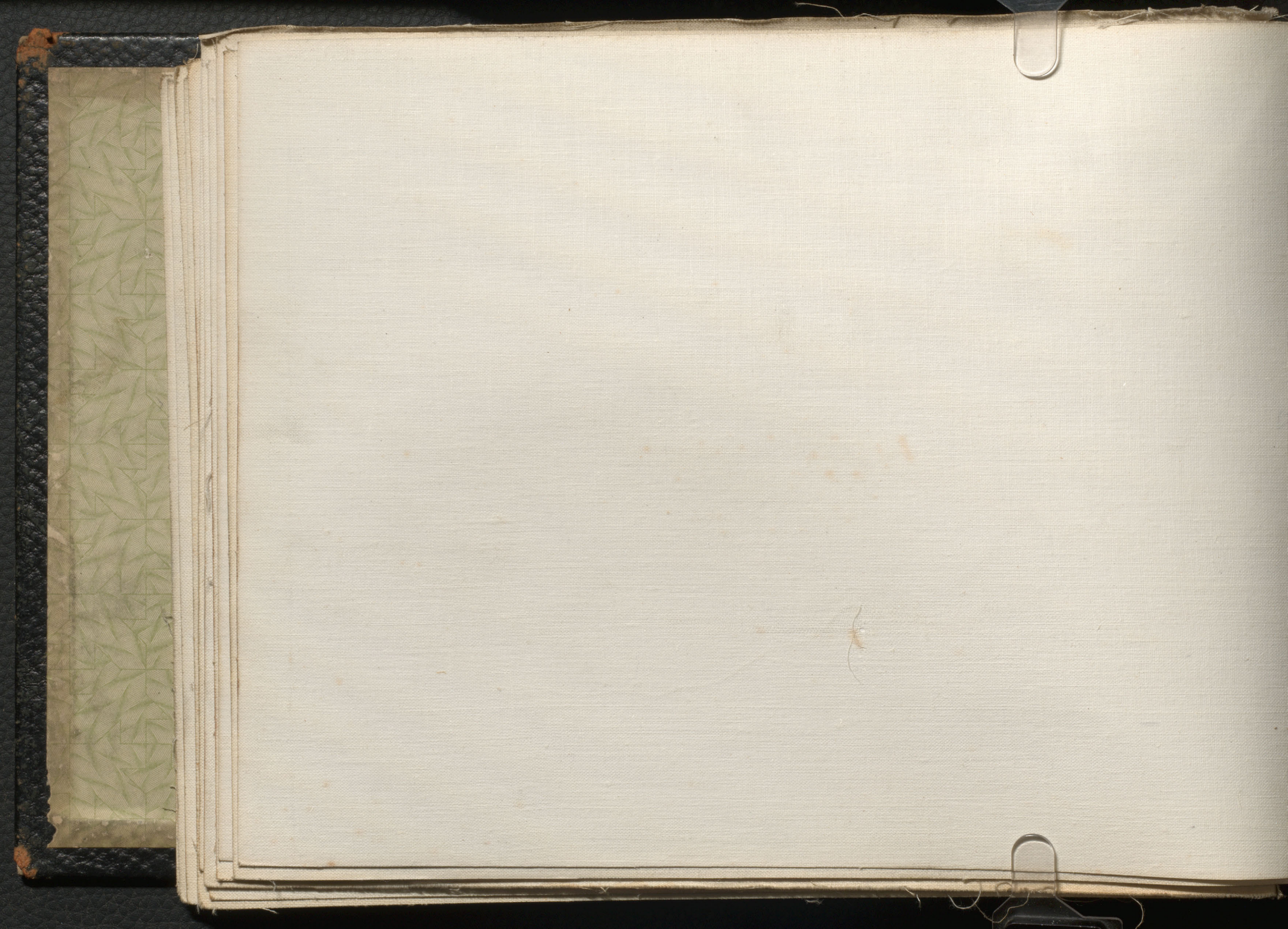



STOCK ROOM STORES

PP 46

C. C. & F. CO LTD

"AERONAUTICAL DIV"

PT. ST. CHARLES PLANT.

SEPT / 41

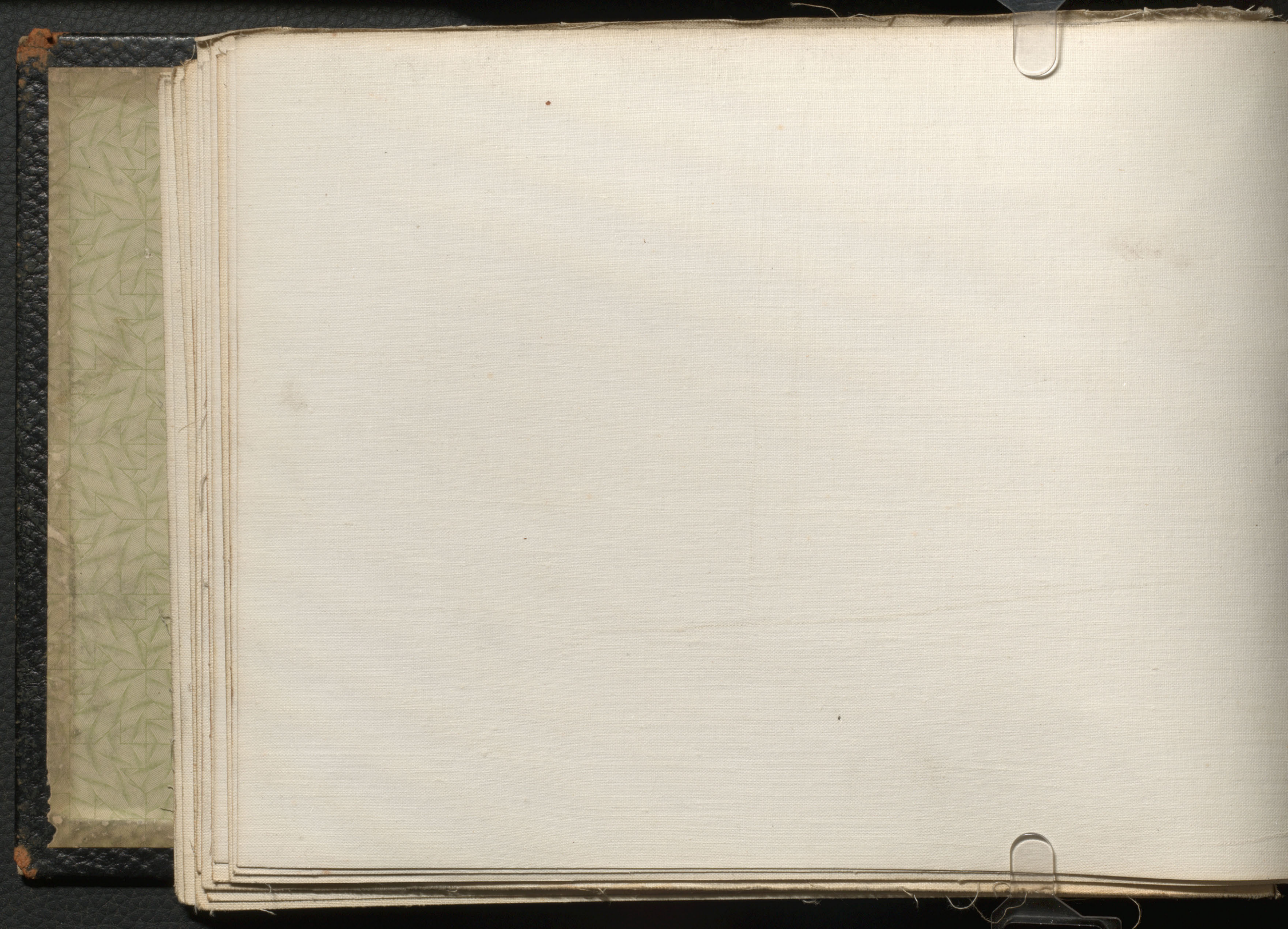



SHIPPING DEPT.

P.P. 44 C C & F. Co LTD "AERONAUTICAL DIV" PT. ST. CHARLES PLANT SEPT/41

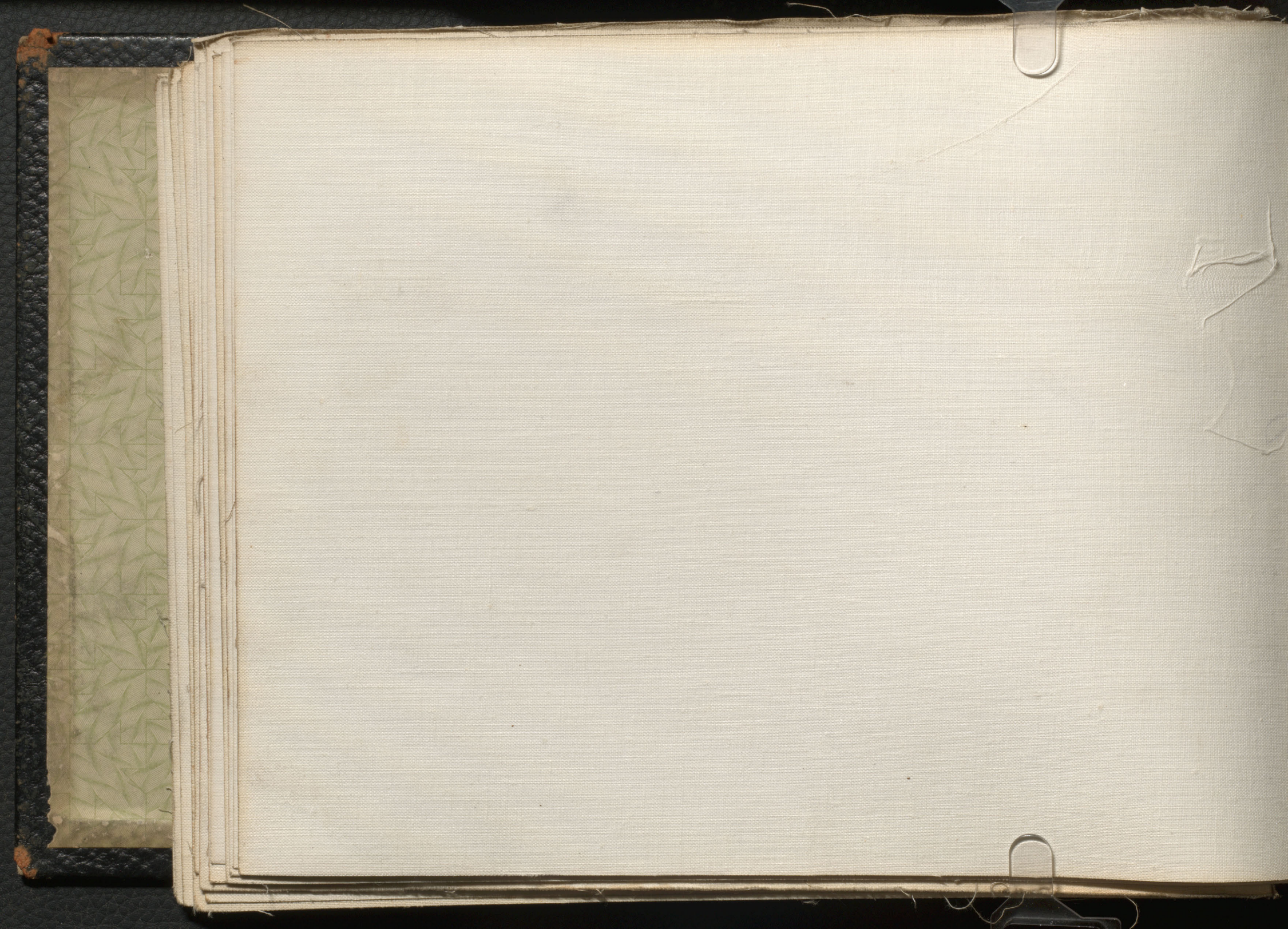





BLACKSMITH  
SHOP  
AERONAUTICAL  
DIV.

P. P. 43 A. C. C. & F. CO. LTD.

PT. ST. CHARLES PLANT  
SEPT / 41

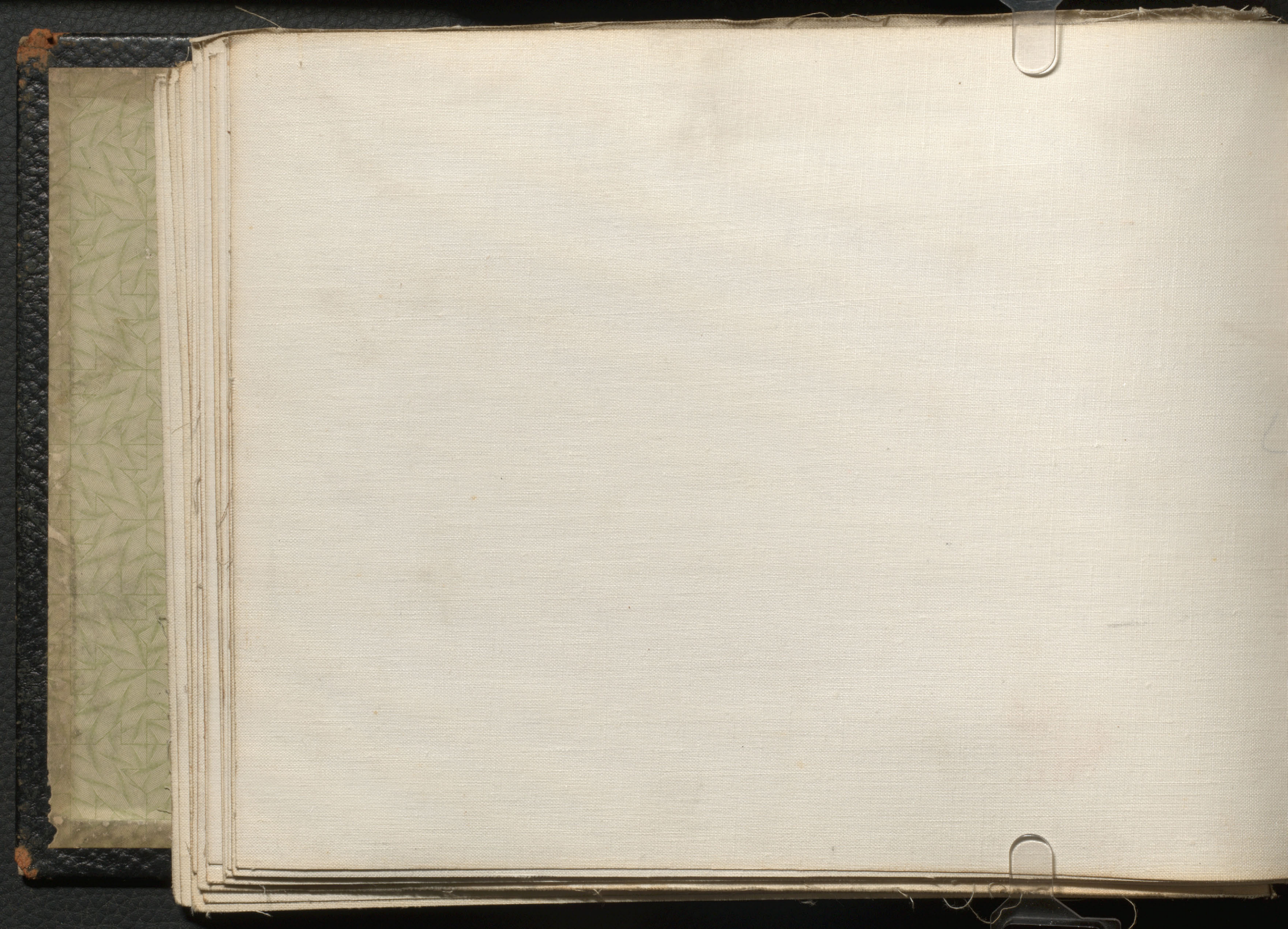

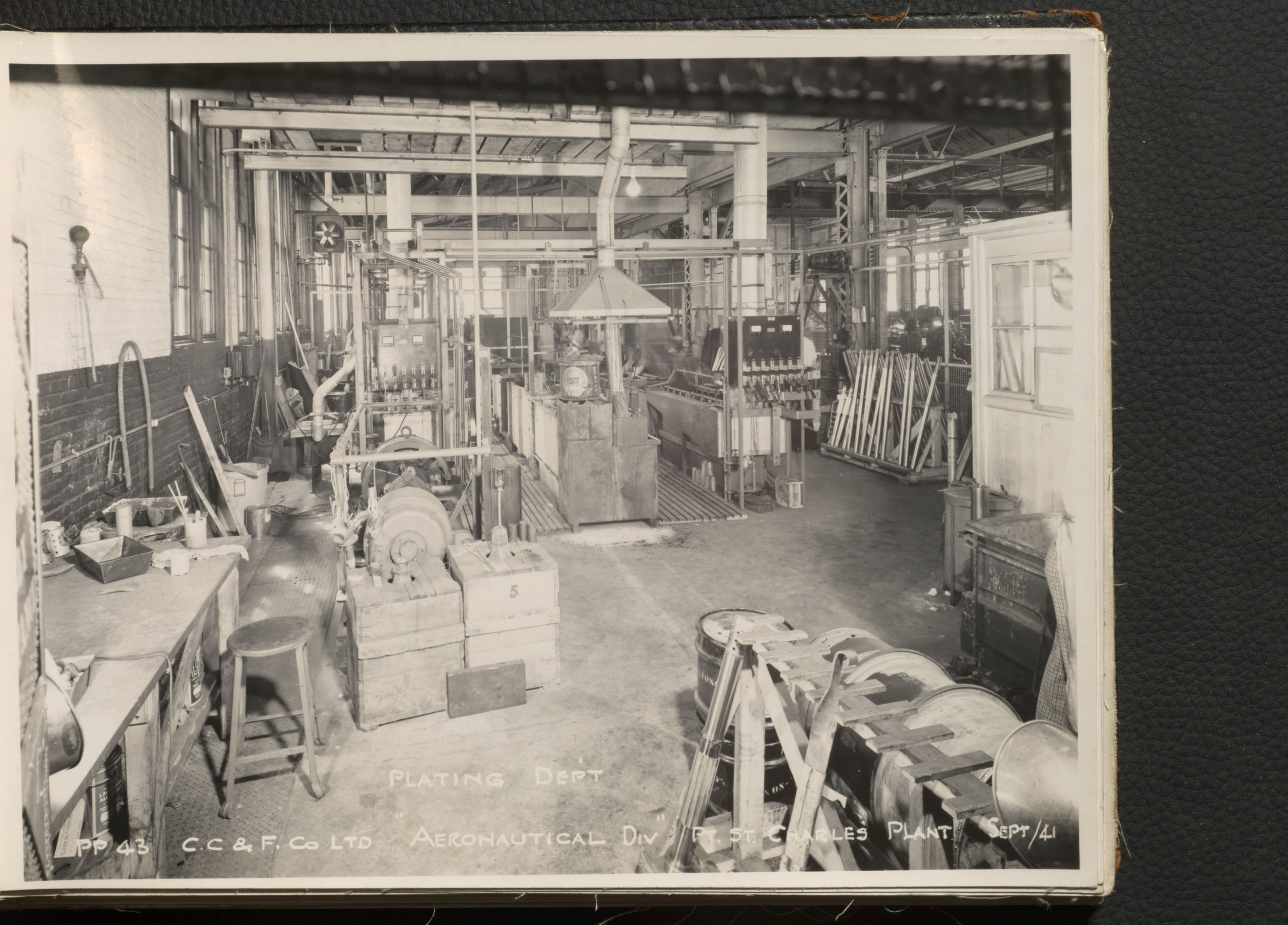

PLATING DEPT

PP 43 C.C. & F. CO LTD "AERONAUTICAL DIV" PT. ST. CHARLES PLANT. SEPT/41

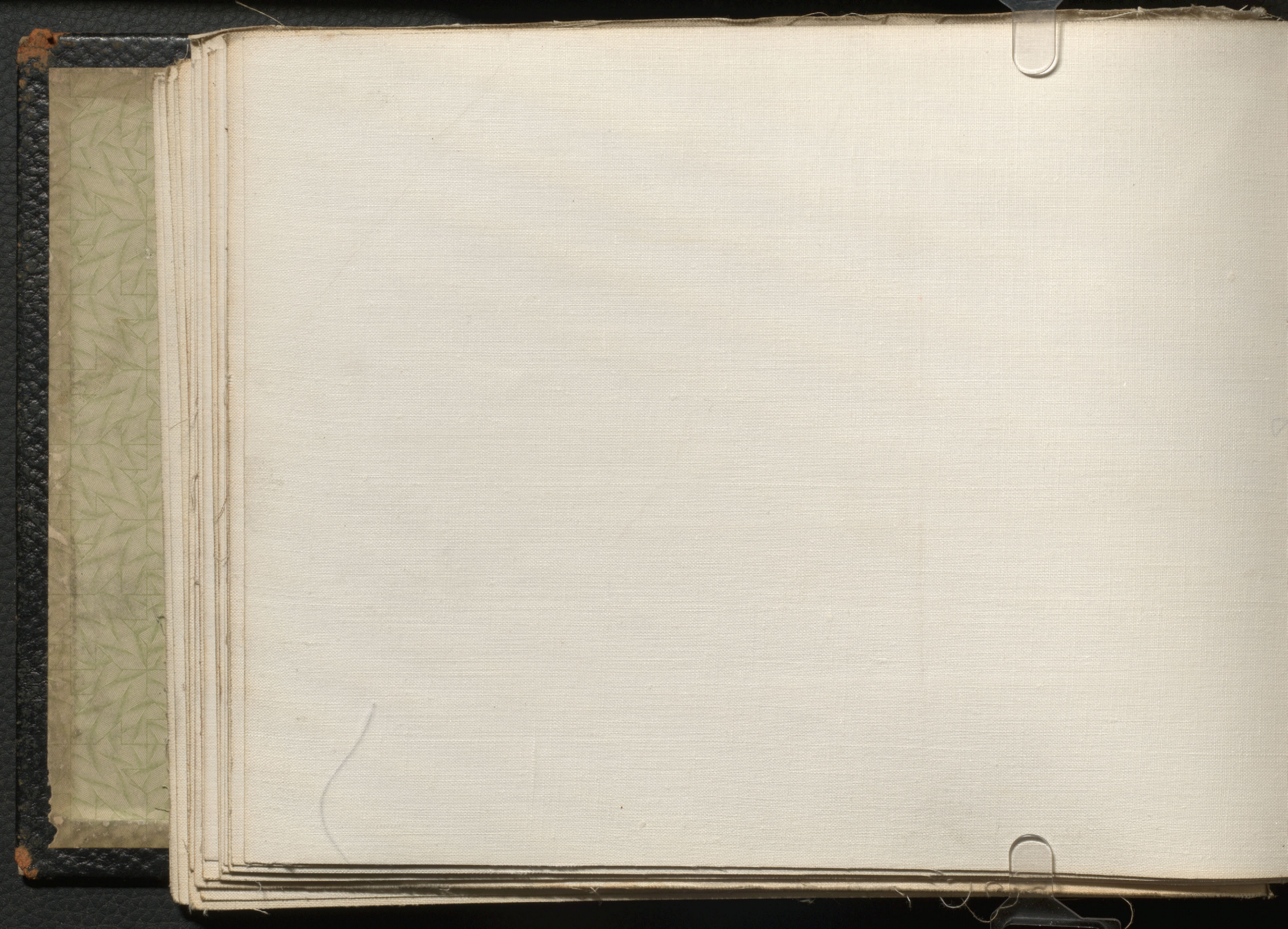

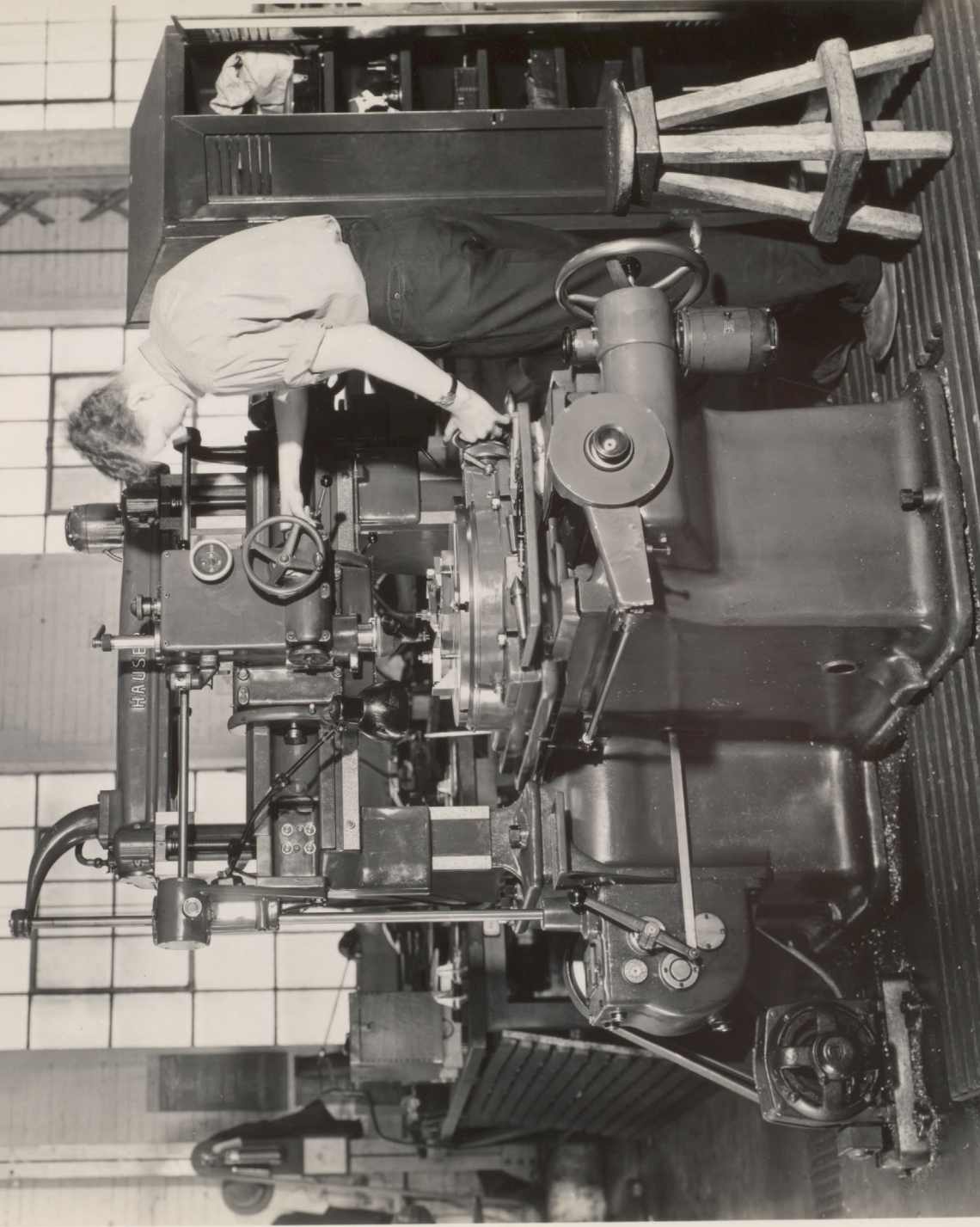

TOOL ROOM

HAUSER JIG BORER

PP. 41 C.C & F. CO LTD - PT. ST CHARLES PLANT. SEPT/01

AERONAUTICAL DIV

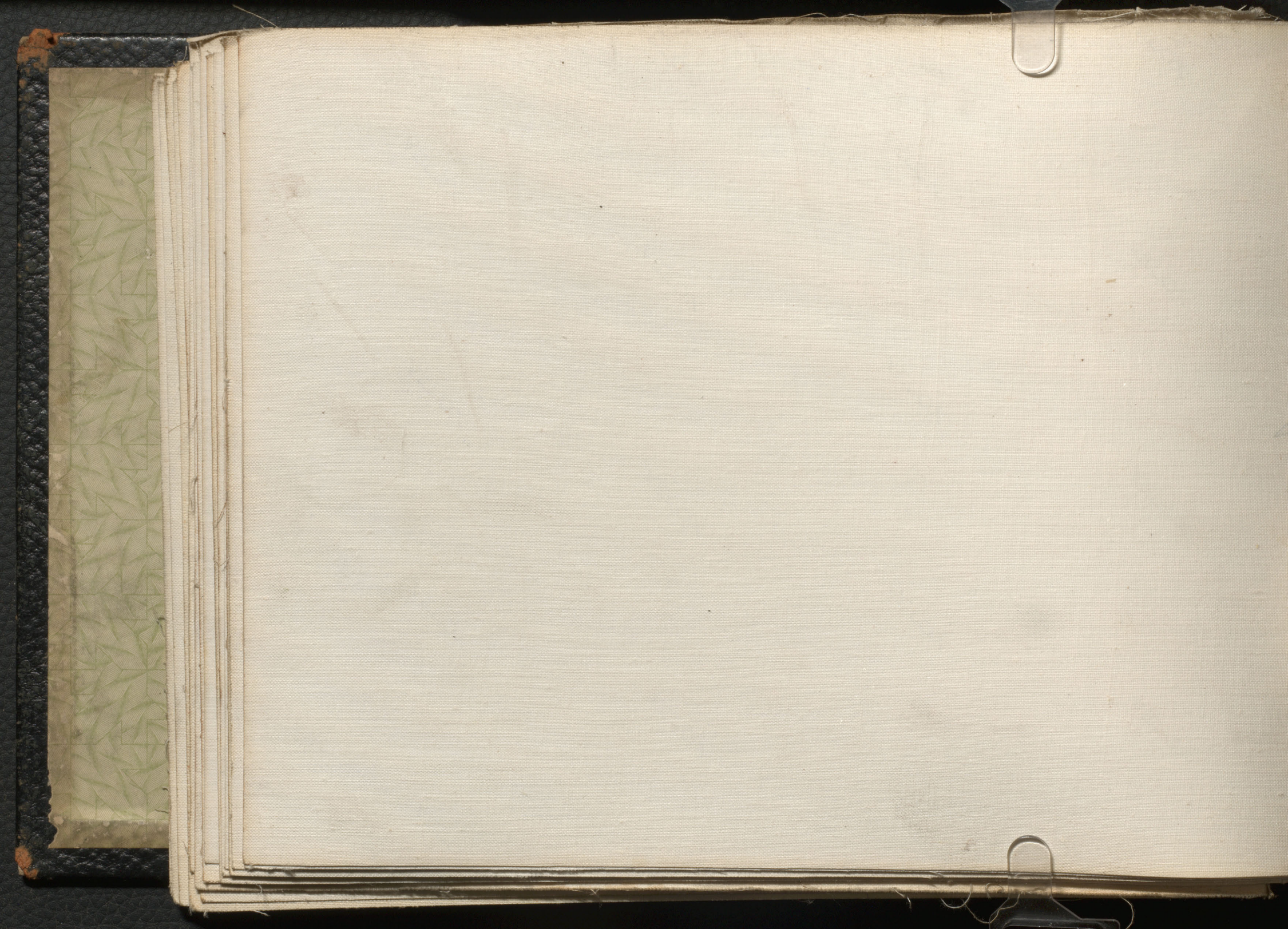



TOOL ROOM  
LOOKING SOUTH

PP. 39 C. C. & F. CO LTD "AERONAUTICAL DIV" ST. CHARLES PLANT SEPT/41

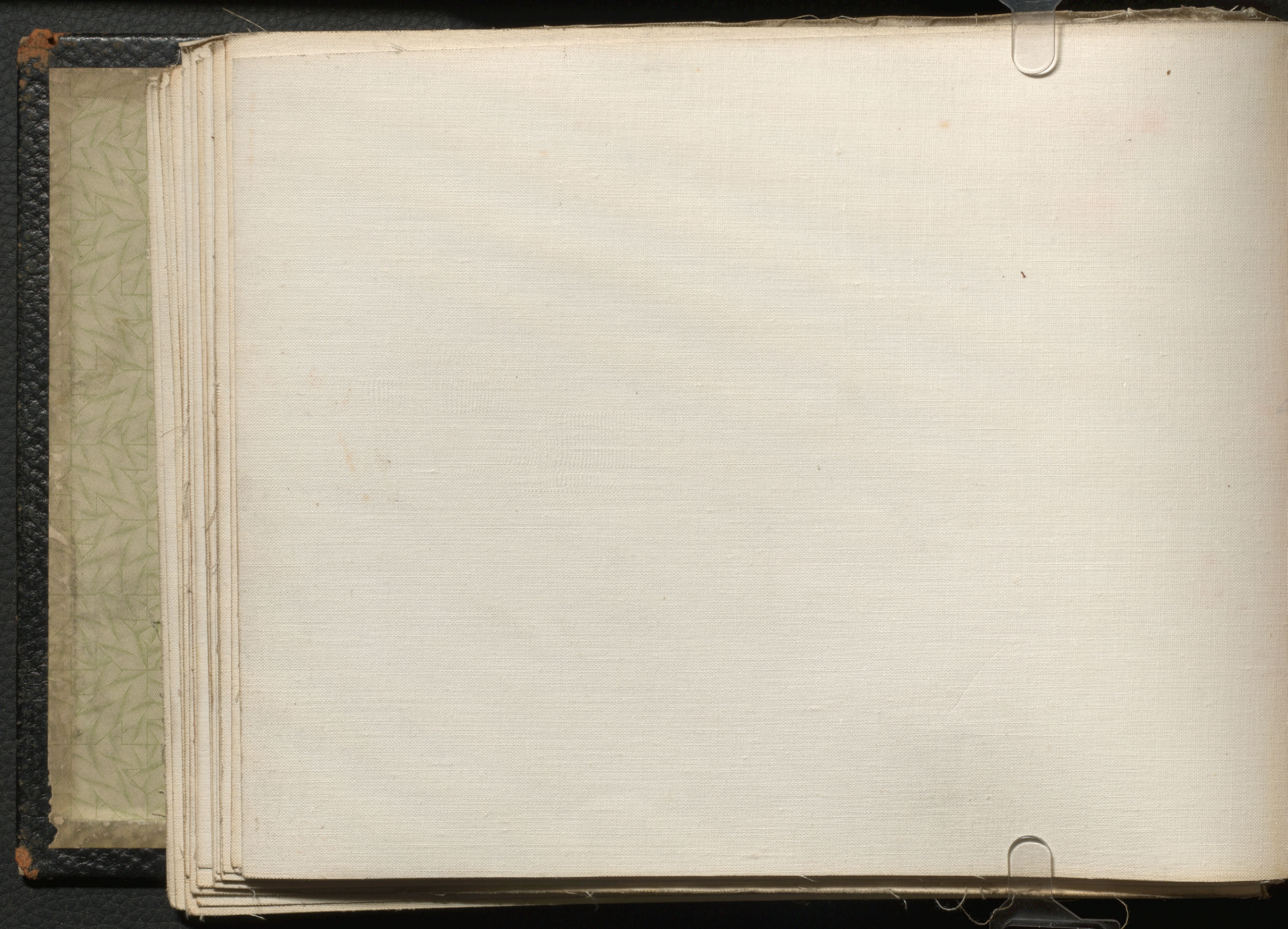



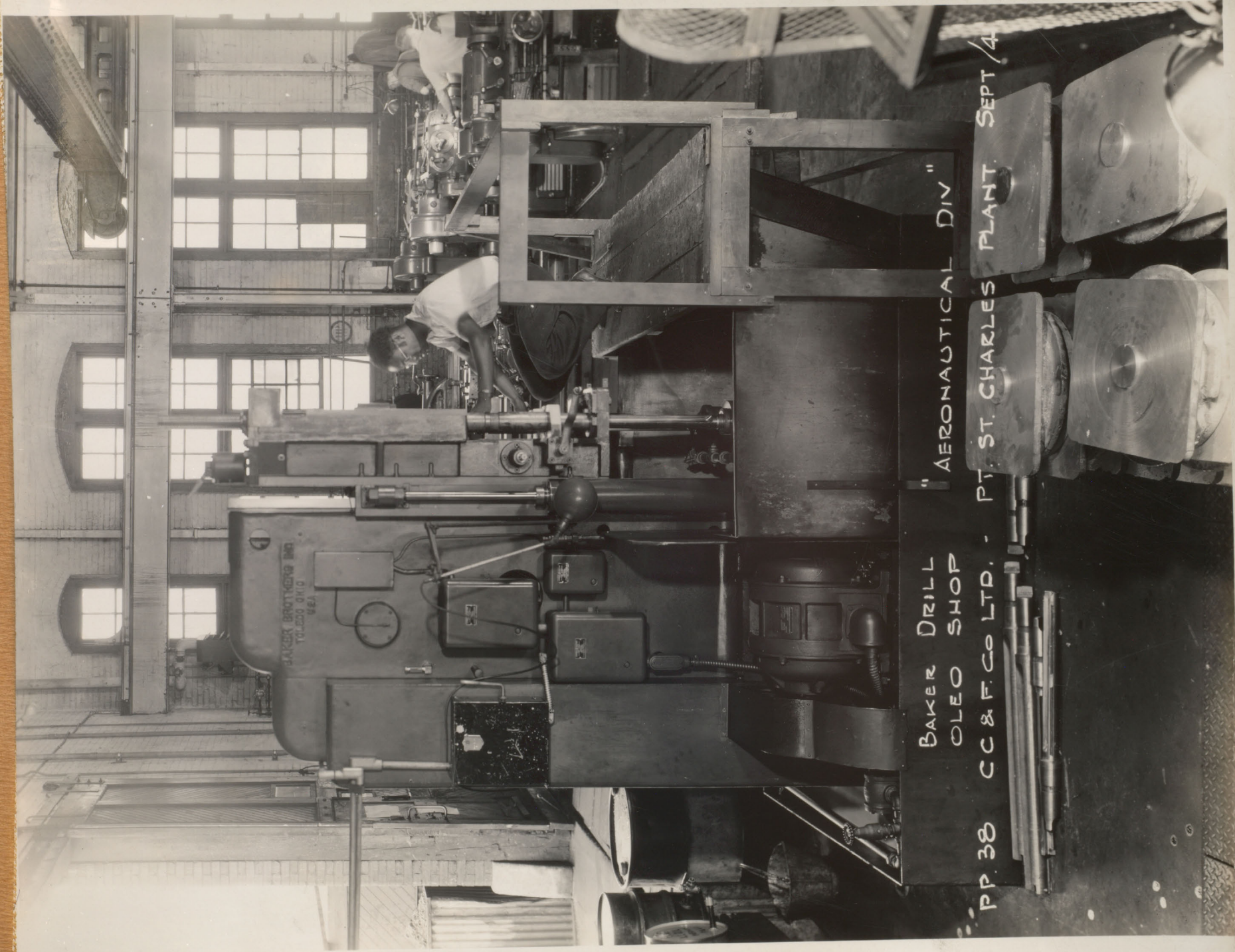

BAKER BROTHERS INC.  
TOLEDO OHIO  
USA

BAKER DRILL  
OLEO SHOP

"AERONAUTICAL DIV."

PP 38 CC & F. CO LTD. - PT. ST. CHARLES PLANT. SEPT /4

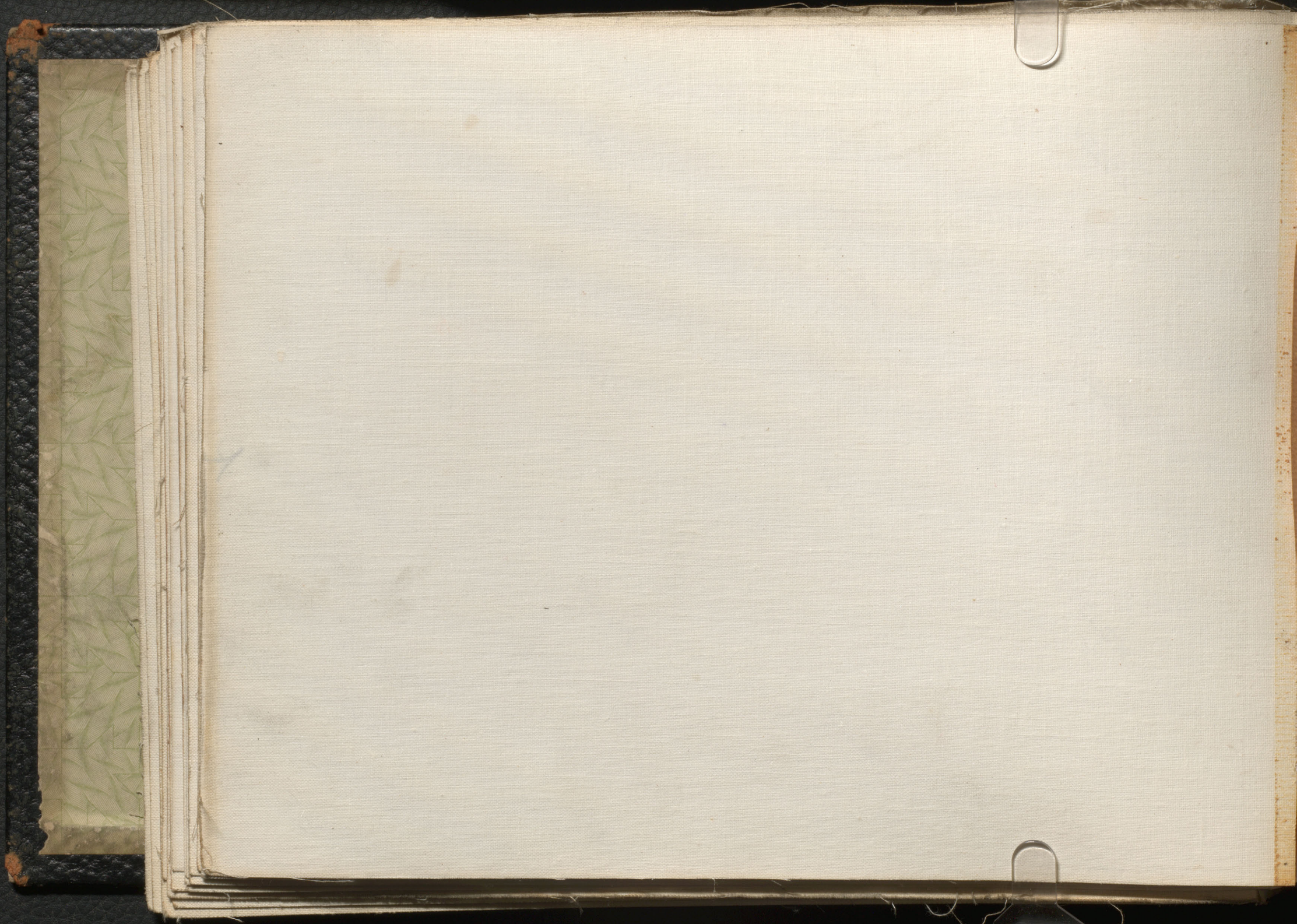



BAKER DRILL  
OLEO SHOP

AERONAUTICAL DIV.  
PT. ST. CHARLES PLANT.

P.P-37

C.C & F. CO LTD

PT. ST. CHARLES PLANT.

SEPT 41

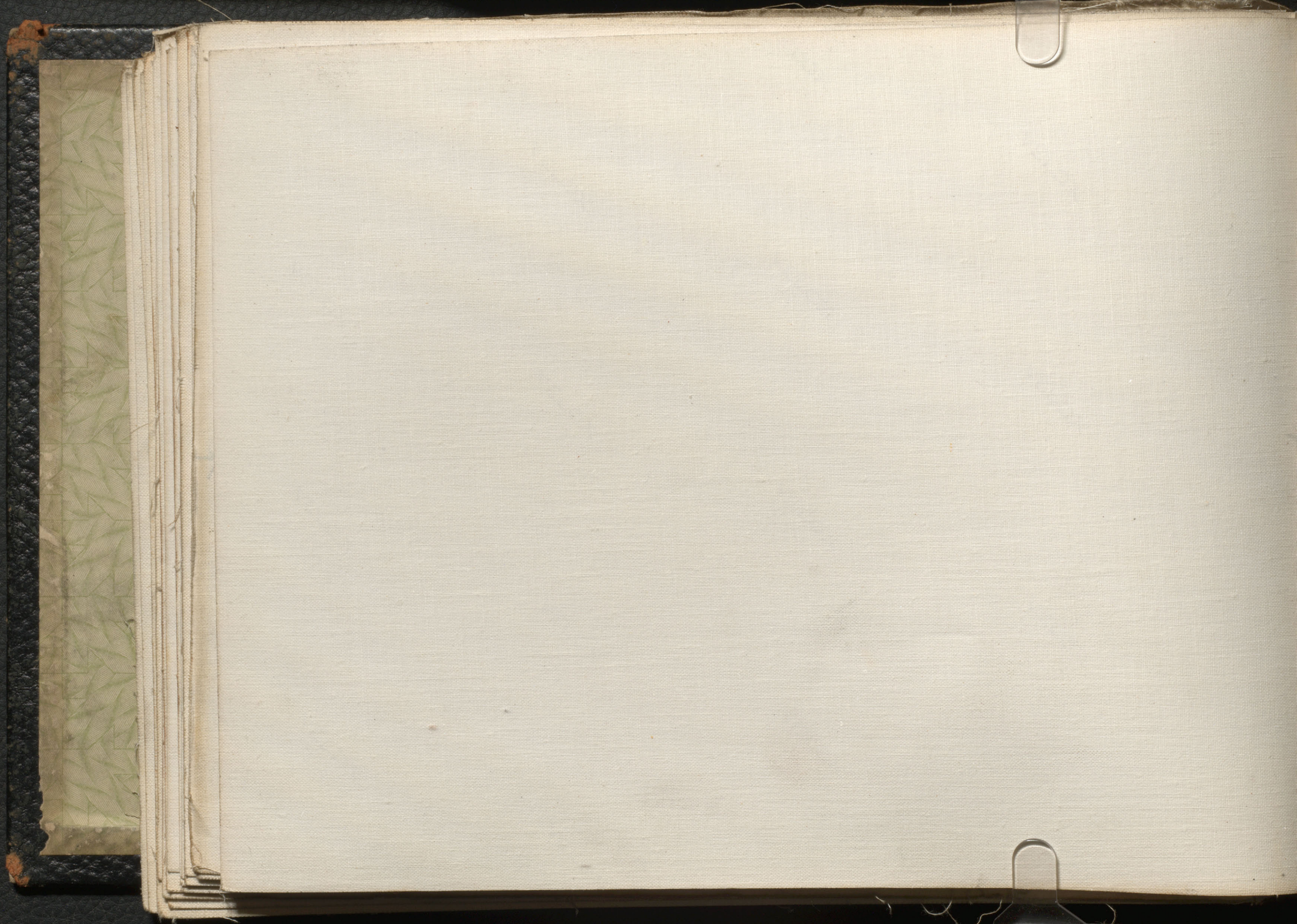

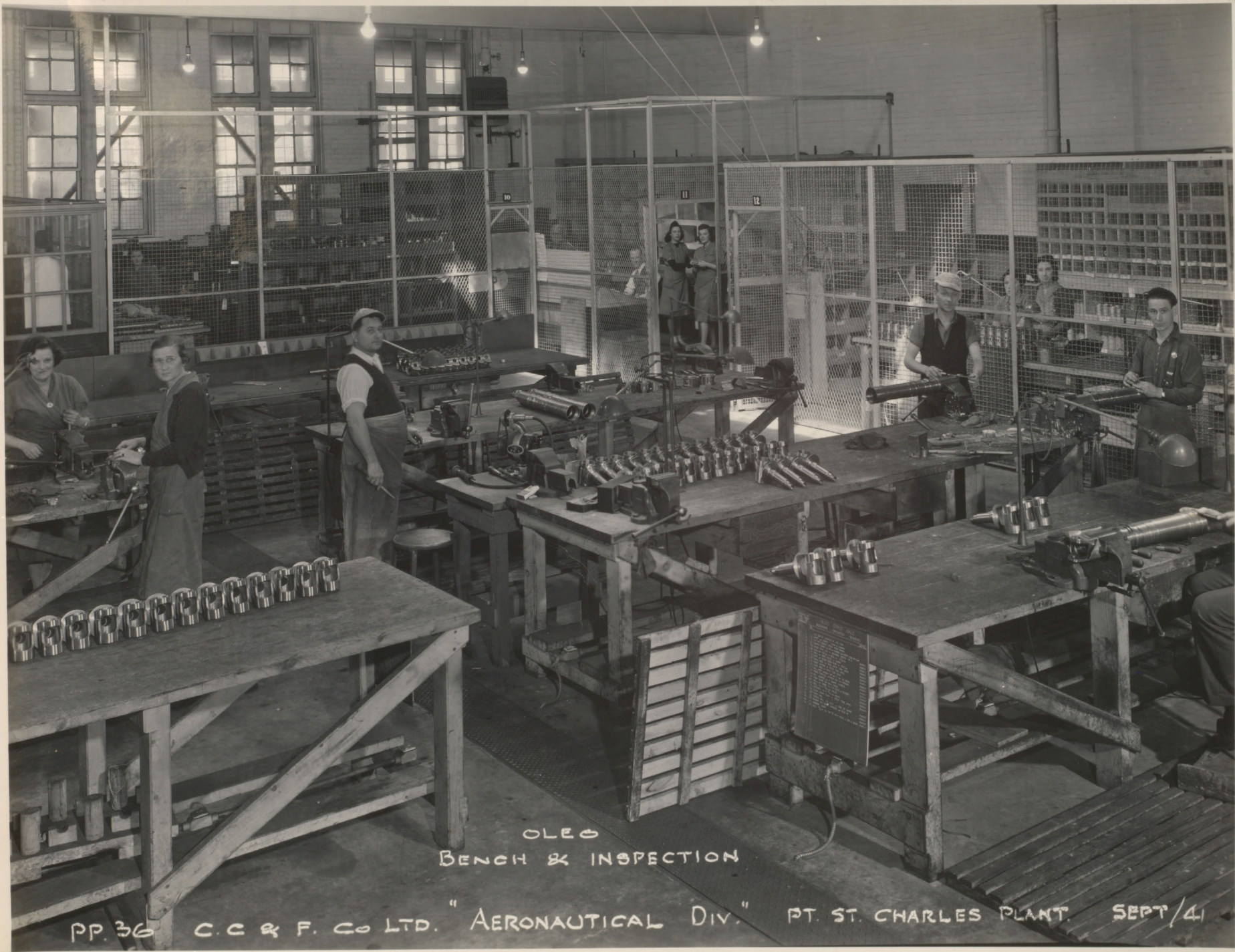

OLEO  
BENCH & INSPECTION

PP. 36 C. C. & F. CO LTD. "AERONAUTICAL DIV." PT. ST. CHARLES PLANT SEPT/41

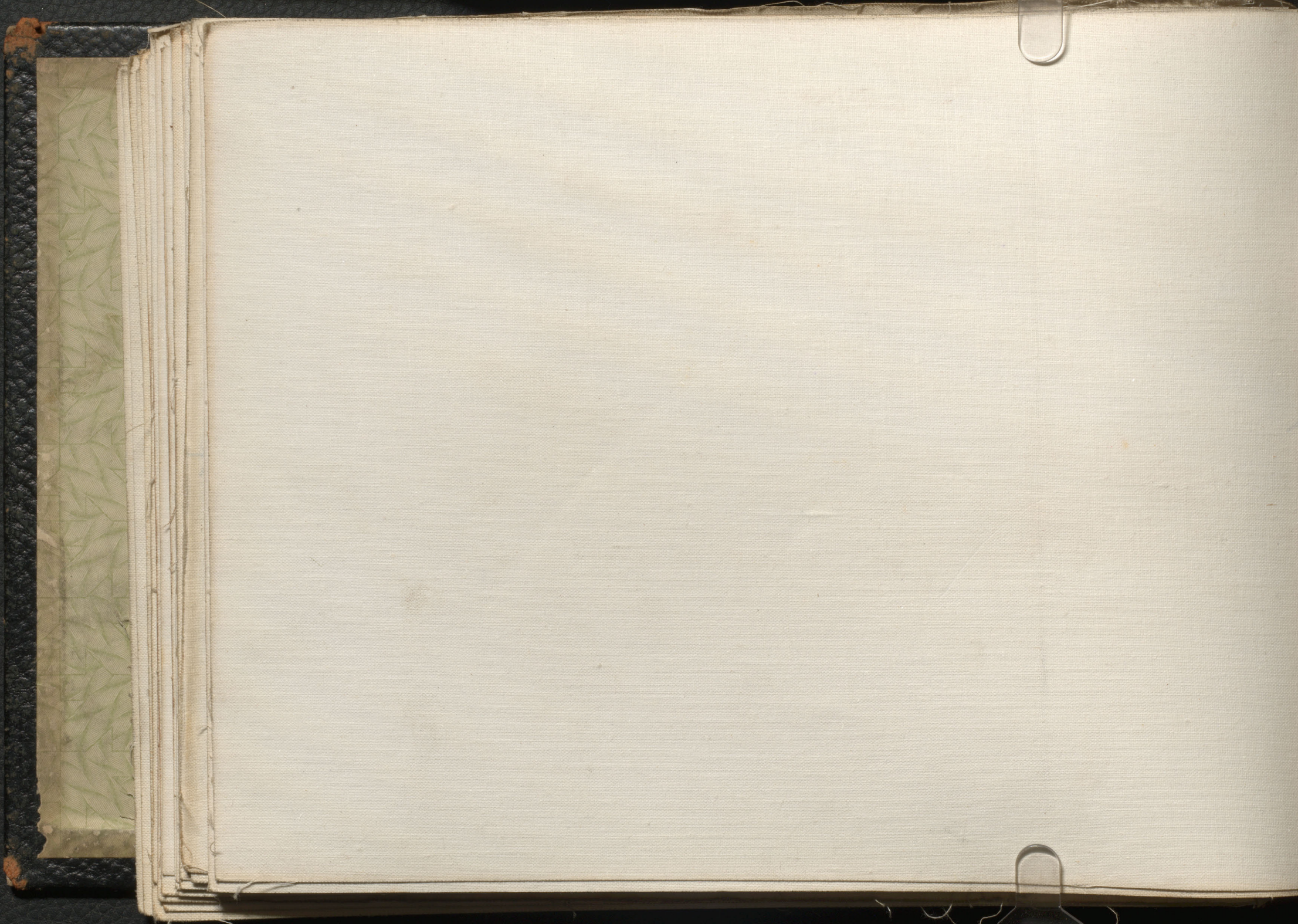



OLEO  
ASSEMBLY AND  
TESTING DEPT.

PP 35 C.C. & F. CO LTD. "AERONAUTICAL DIV" PT. ST. CHARLES PLANT SEPT./41

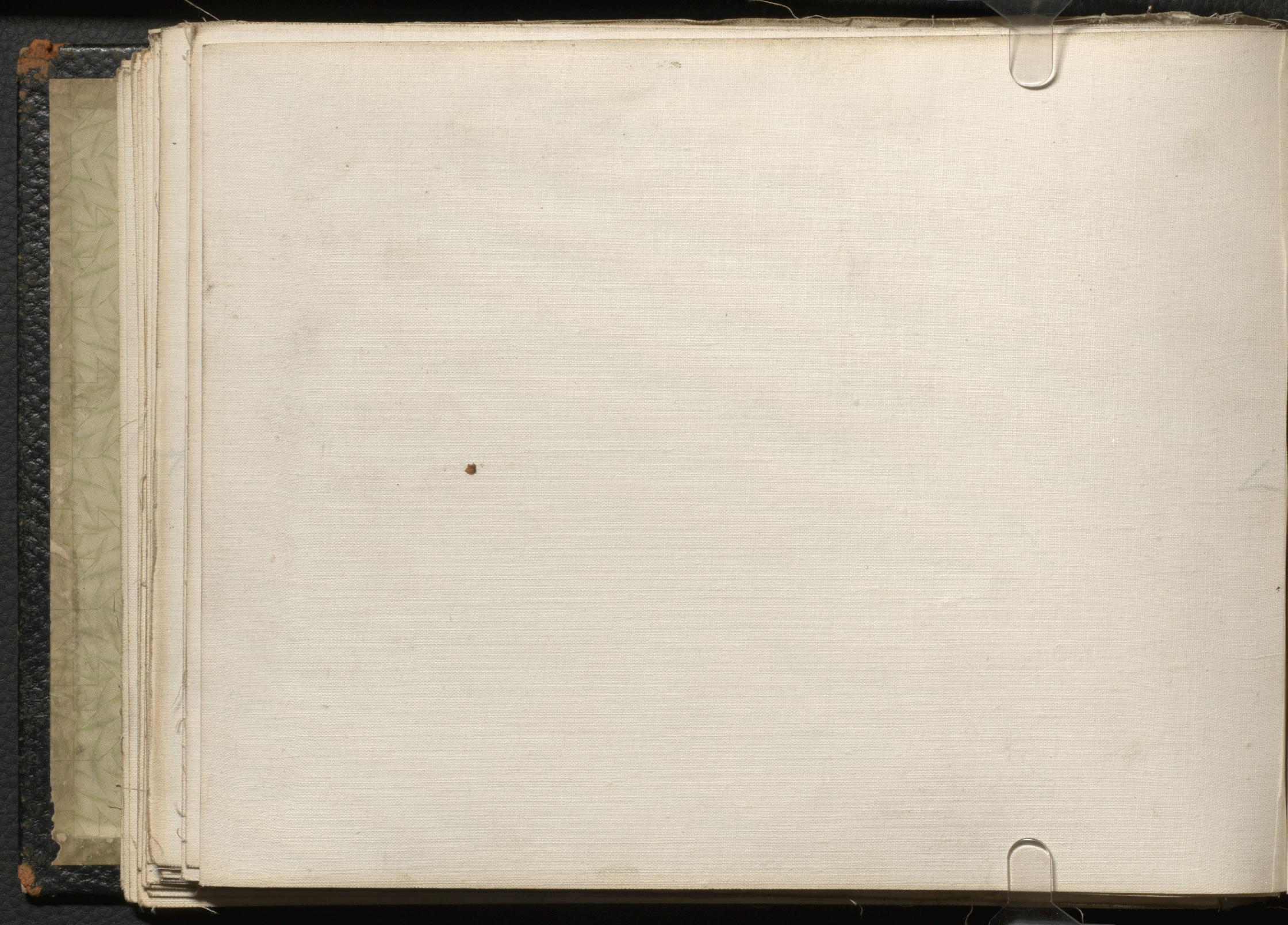





AXLE SHOP  
LOOKING WEST

PF 34 C. C. & F. Co LTD "AERONAUTICAL DIV." PT. ST. CHARLES PLANT. SEPT/41

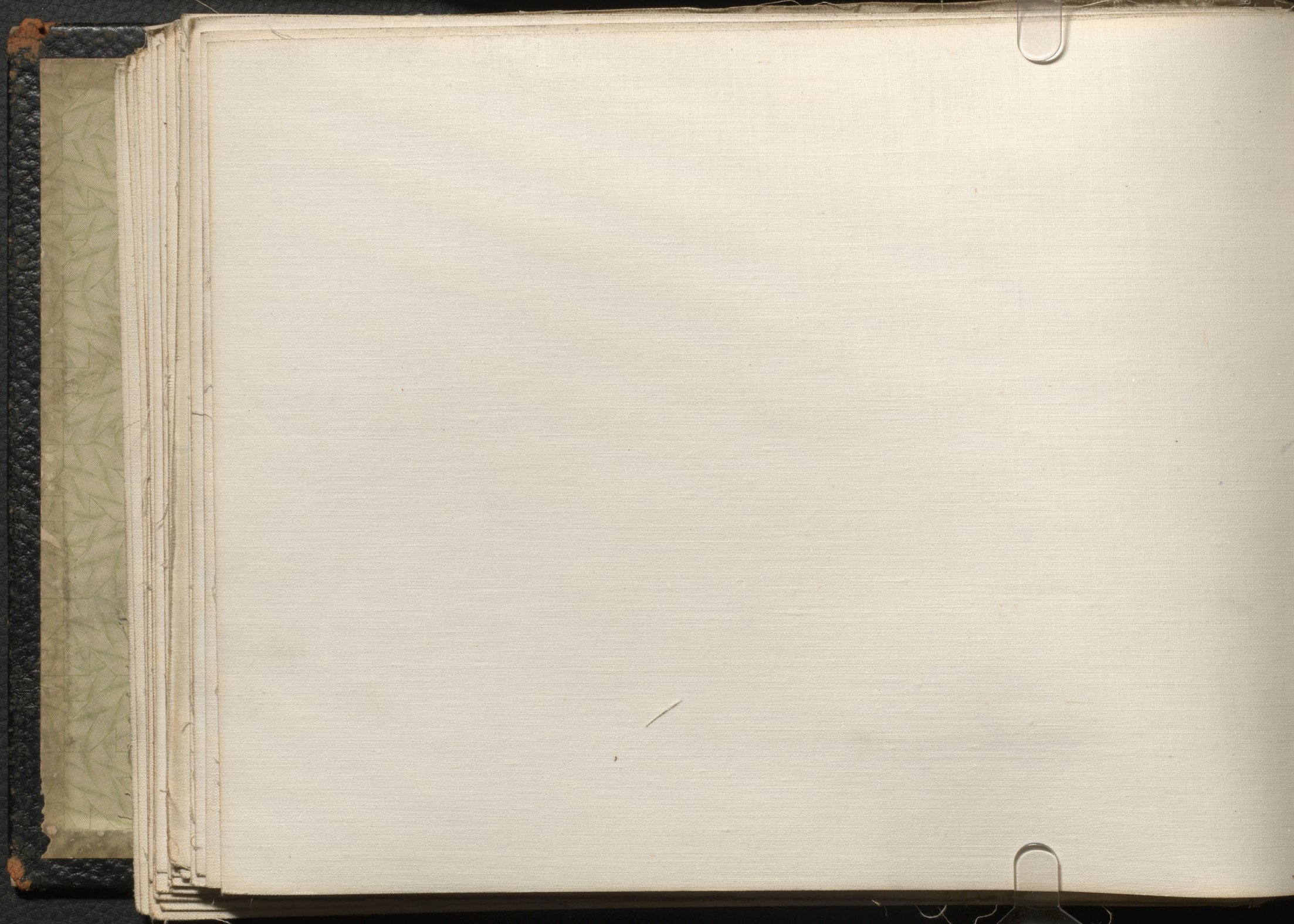



OLEO SHOP  
LOOKING EAST

PP-33 C.C. & F. CO. LTD. AERONAUTICAL DIV. PT. ST. CHARLES PLANT SEPT. 1941

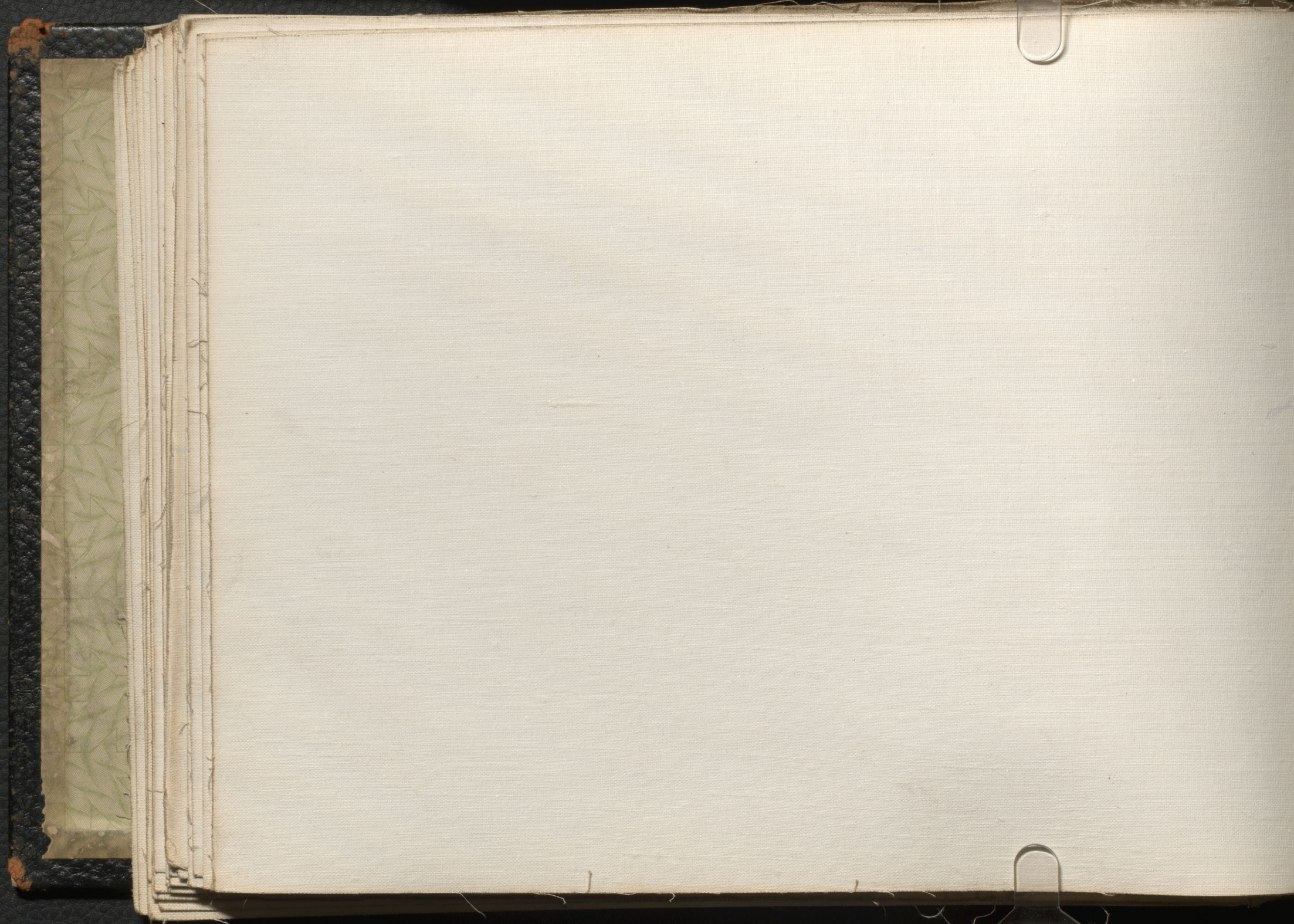



OLEO SHOP  
BARNES HONING MACHINE  
AERONAUTICAL DIVISION

P.P. 32 A. C.C. & F. CO. LTD. PT. ST. CHARLES PLANT. SEPT / 41

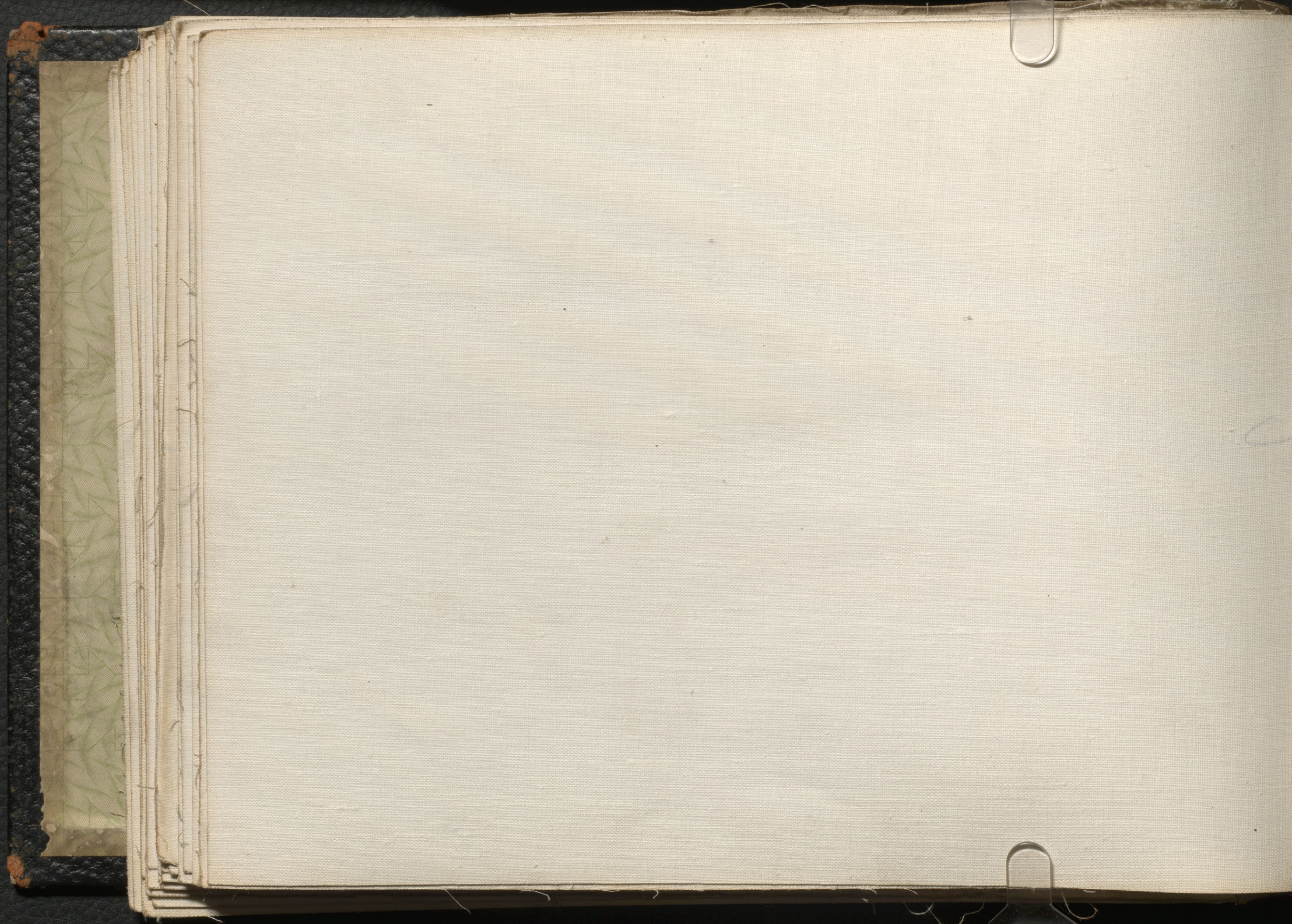



MAIN SHOP  
SOUTH AISLE, LOOKING WEST

PP. 26 C.C. & E. CO. LTD. "AERONAUTICAL DIV." PT. ST. CHARLES PLANT SEPT 1911

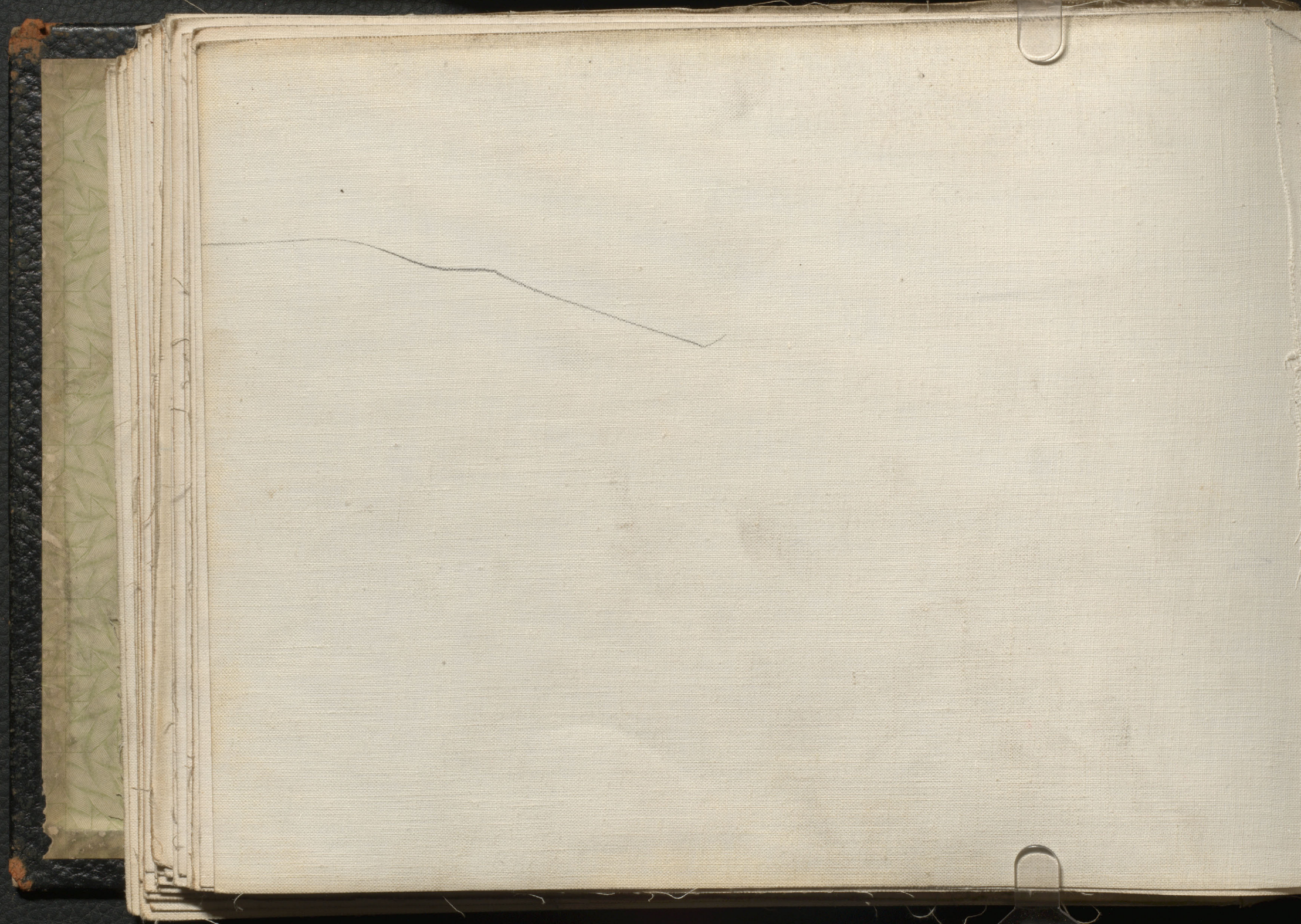



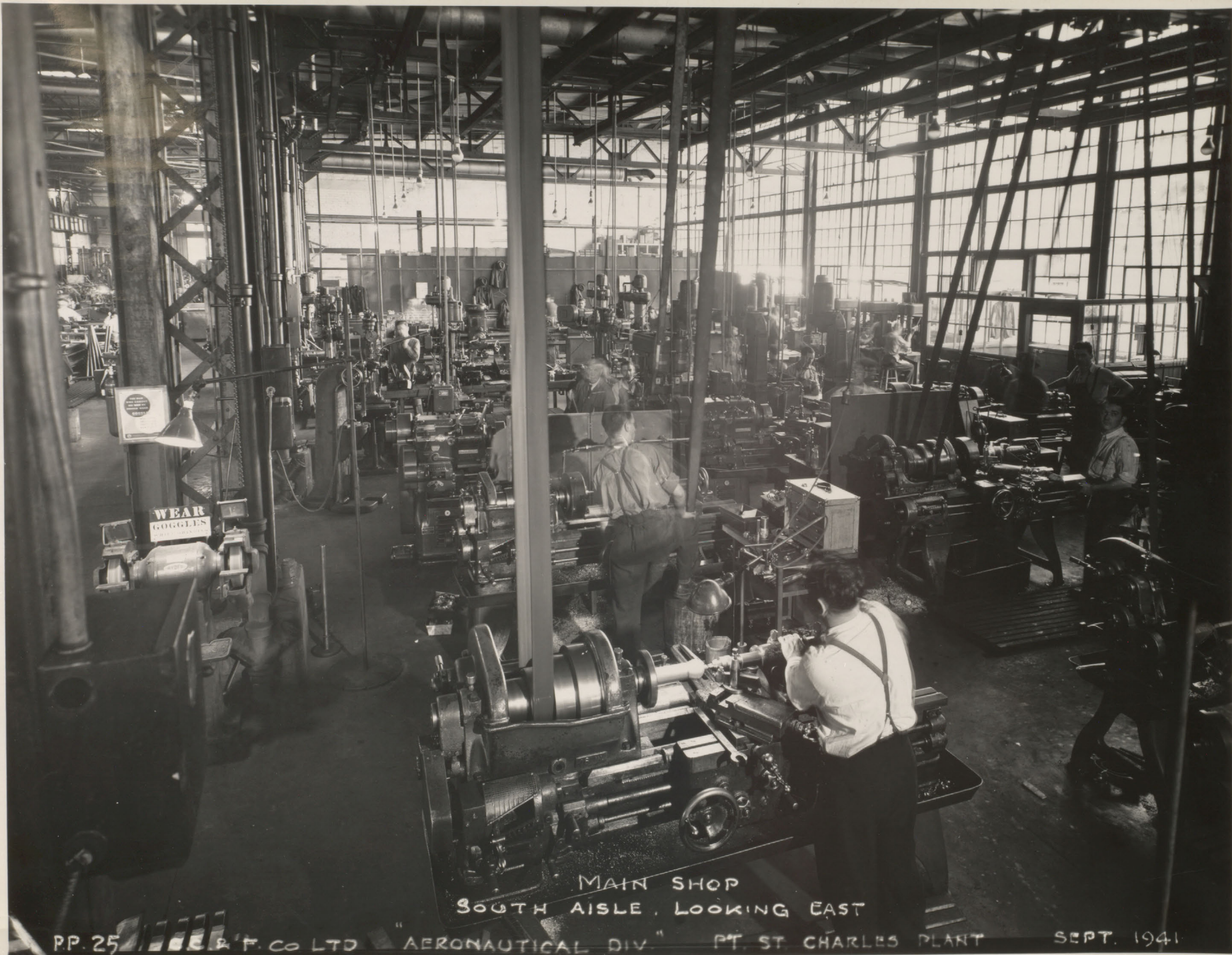

WEAR  
GOGGLES

MAIN SHOP  
SOUTH AISLE, LOOKING EAST

PP. 25 R & F. CO LTD "AERONAUTICAL DIV." PT. ST CHARLES PLANT SEPT. 1941

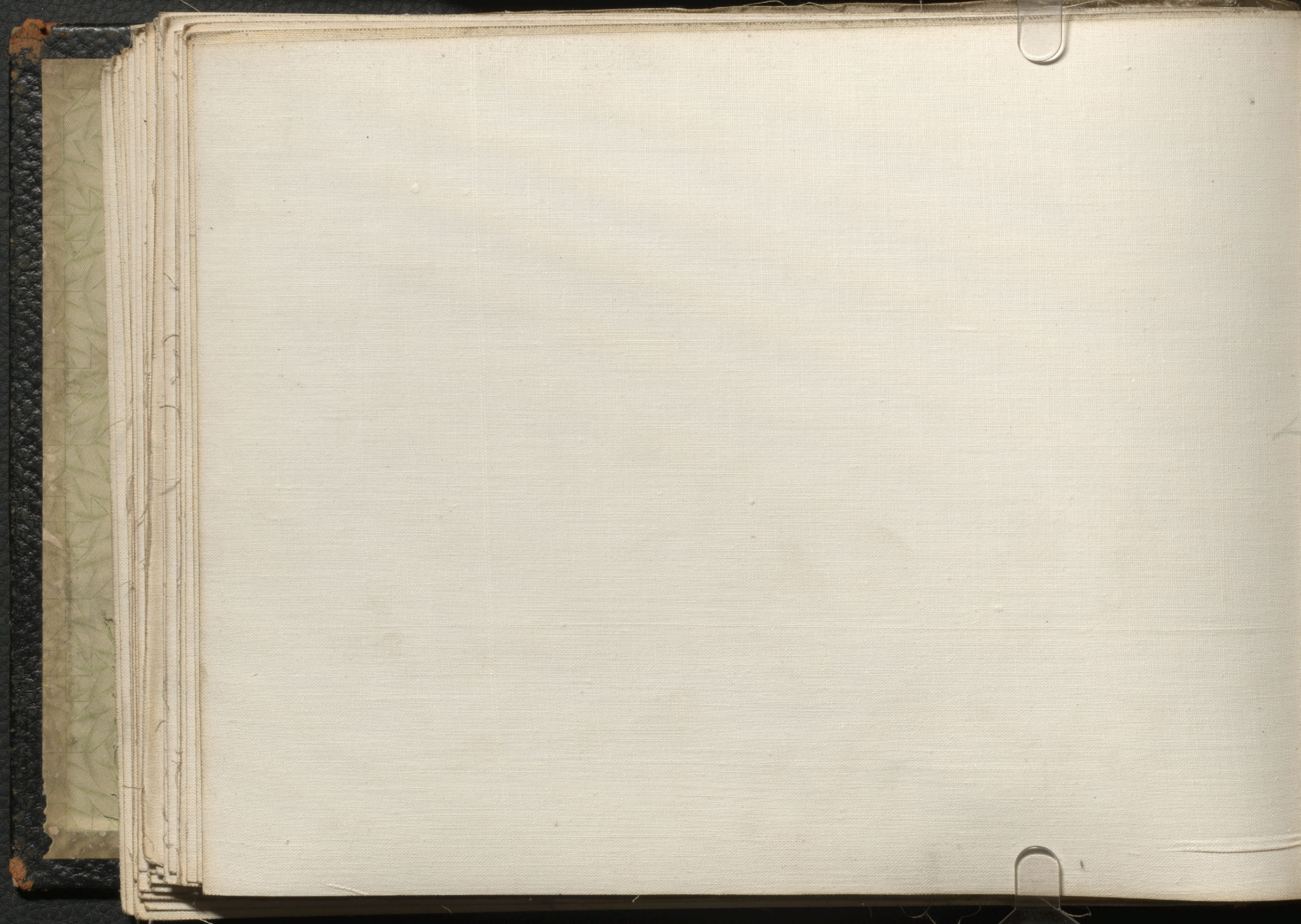



MAIN SHOP  
SOUTH AISLE - LOOKING WEST

PP. 24 C.C. & F. CO LTD "AERONAUTICAL DIV." PT ST CHARLES. PLANT.

SEPT. 1941

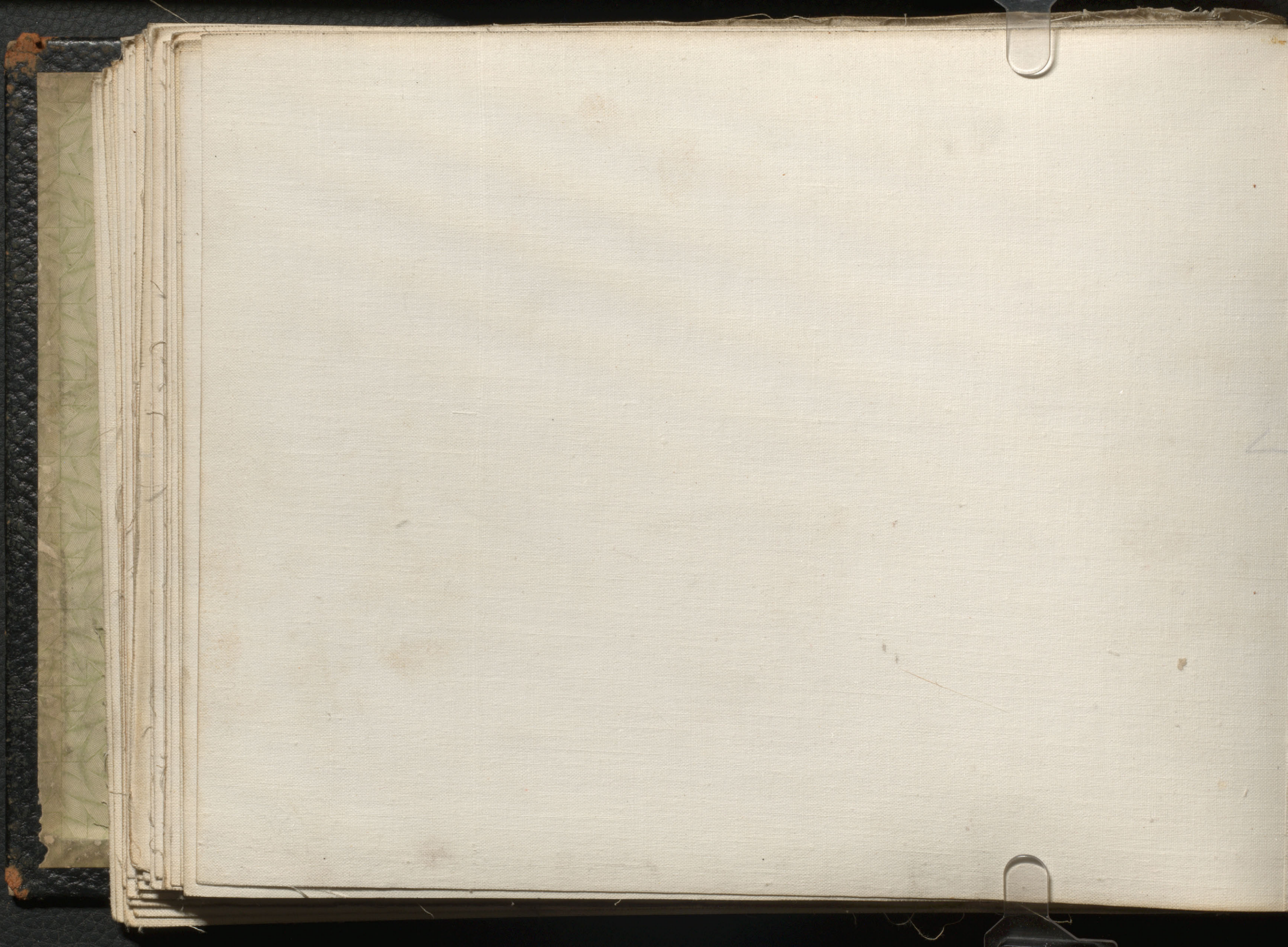



MAIN SHOP  
CENTER AISLE LOOKING WEST

PP 23 C. G. & F. CO. LTD. AERONAUTICAL DIV. ST. CHARLES PLANT SEPT 19

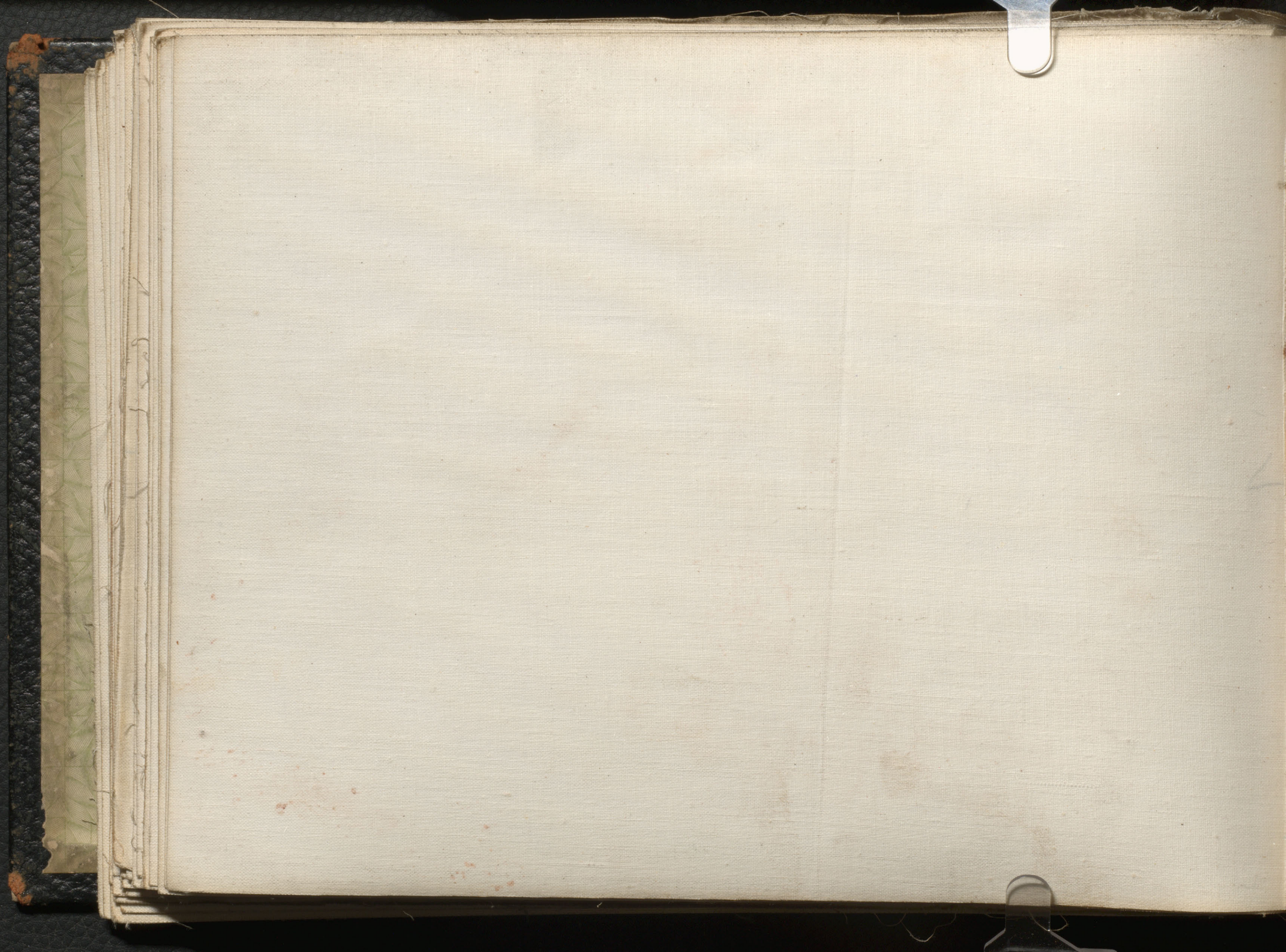



MAIN SHOP  
CENTER AISLE LOOKING WEST

PP. 22

CC & F. C. LTD.

"AERONAUTICAL DIV."

PT. ST. CHARLES PLANT

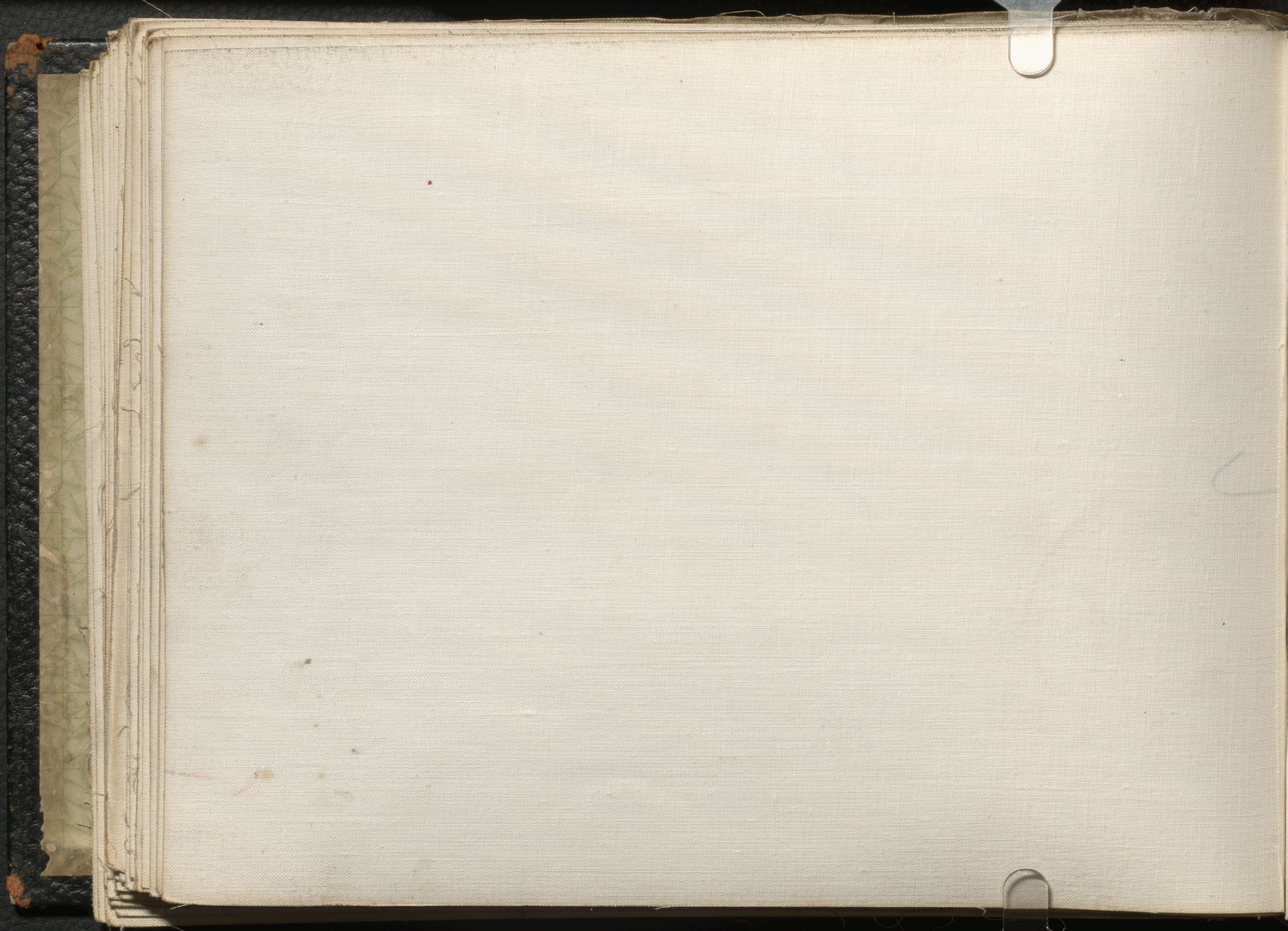





MAIN SHOP  
CENTER AISLE, LOOKING WEST

P.P. 21 CC & F. Co. AERONAUTICAL DIV. PT. ST. CHARLES PLANT SEPT. 1941



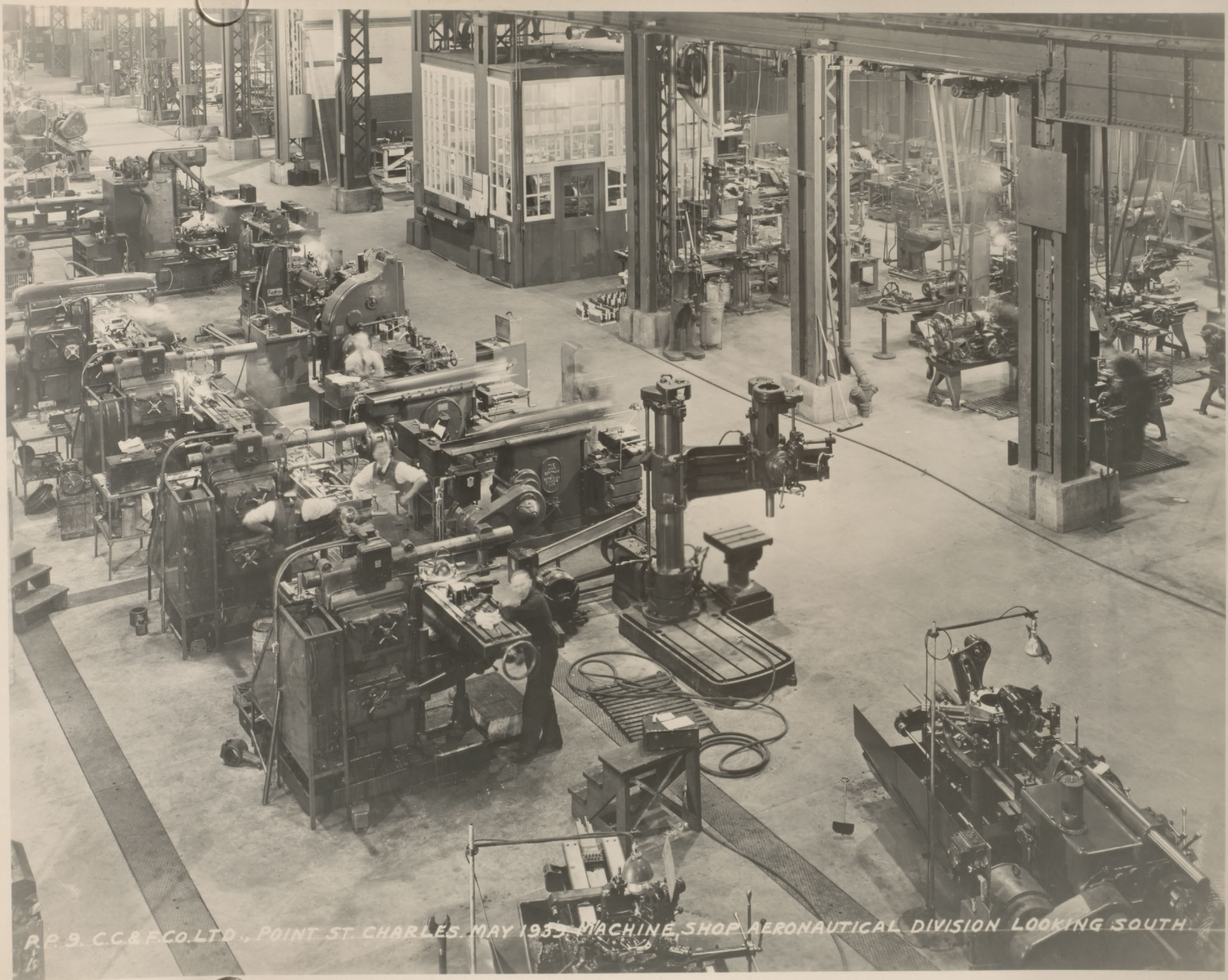

R. P. B. C. & CO. LTD., POINT ST. CHARLES, MAY 1935. MACHINE SHOP AERONAUTICAL DIVISION LOOKING SOUTH.

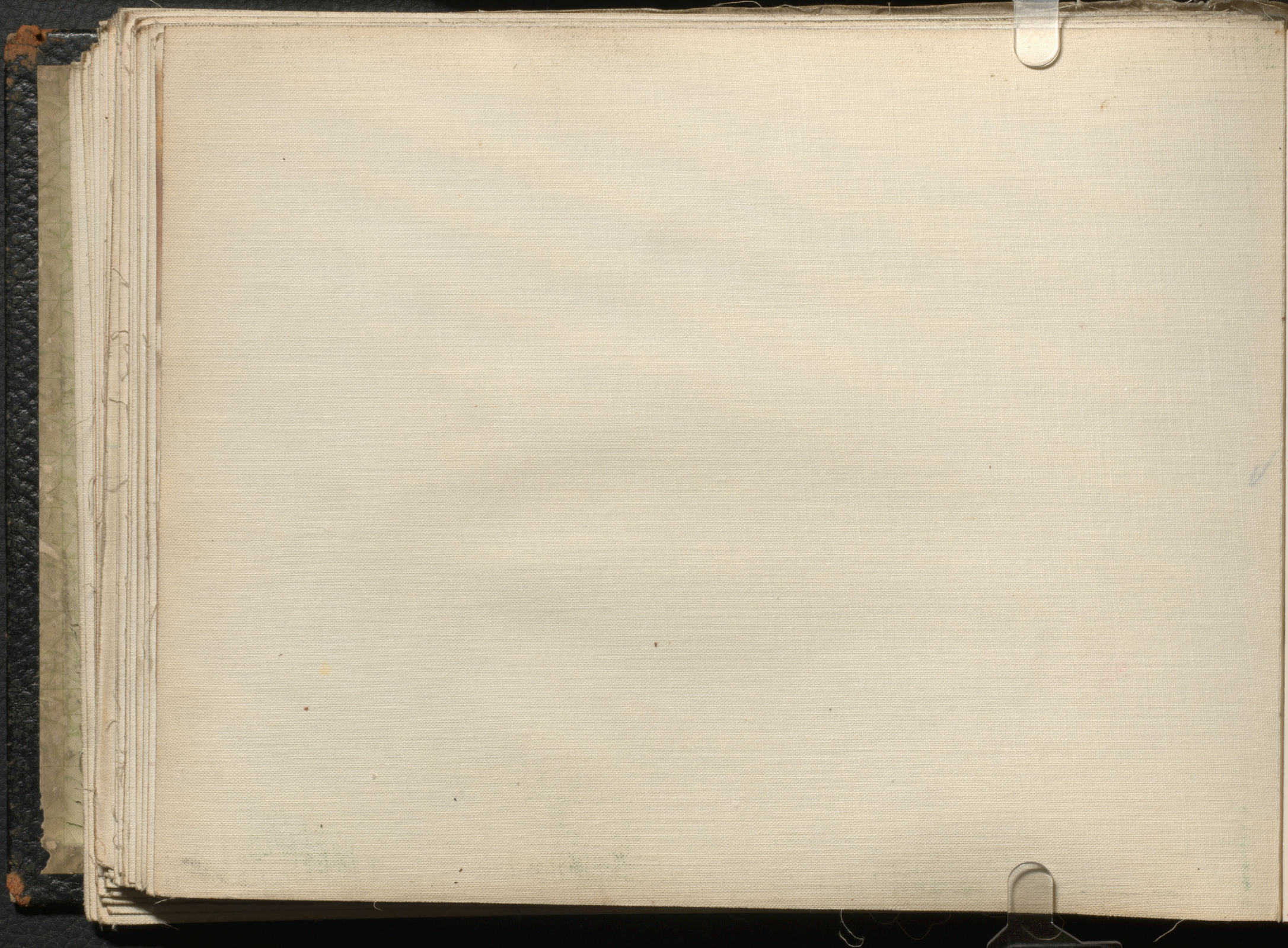



P.P. 8. C.C. & F. CO. LTD., PT. ST. CHARLES, MAY, 1939. MACHINE SHOP AERONAUTICAL DIVISION LOOKING WEST.

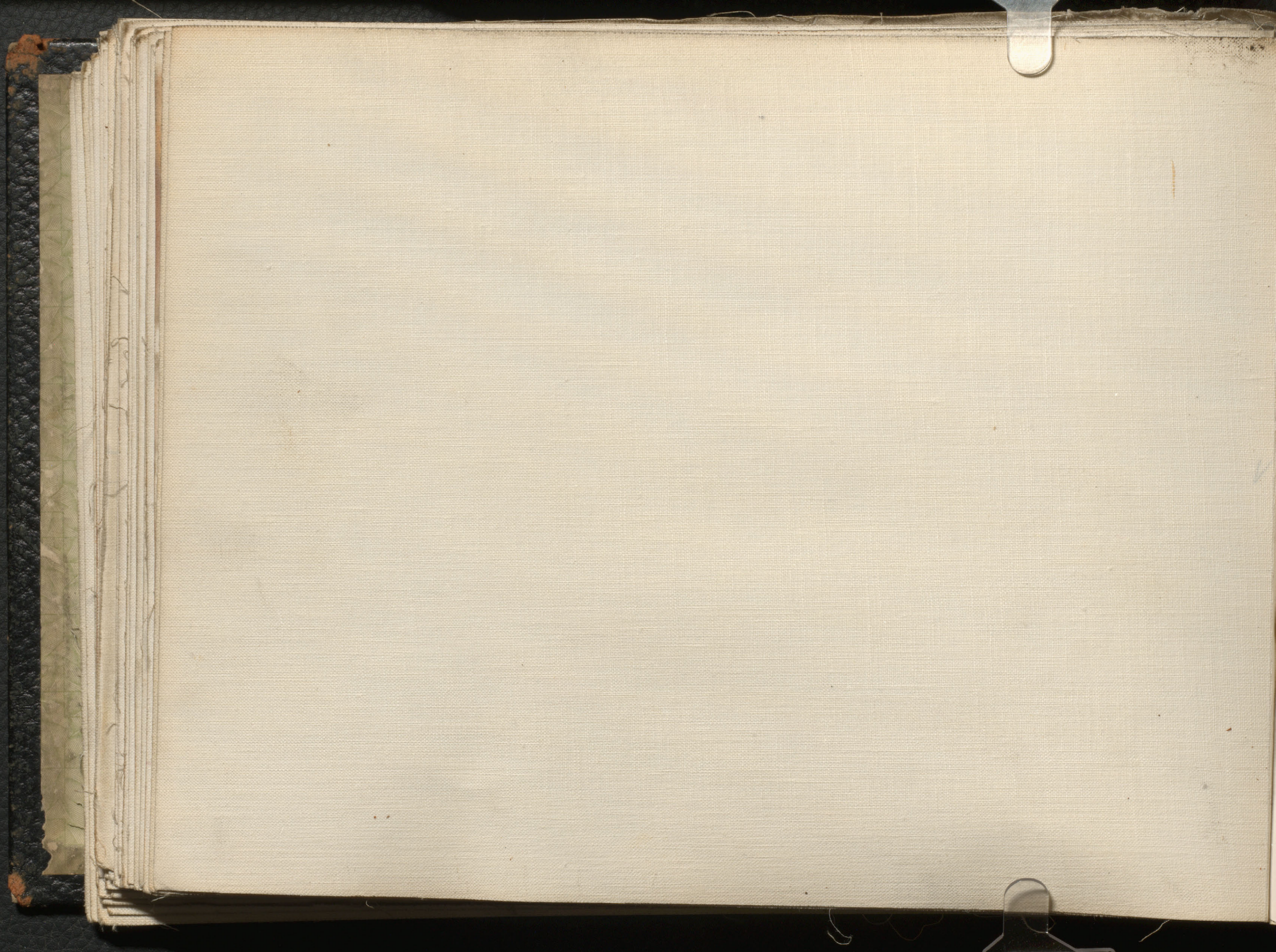



LAMARQUE LIMITED 22 Avenue  
St. Charles Point

C. C. & F. CO. LTD

POINT ST. CHARLES WORKS . MONTREAL . P.P-5

P.P. 5



C.C. & F. CO. LTD

POINT-ST. CHARLES WORKS MONTREAL P.P-3

P.P-3



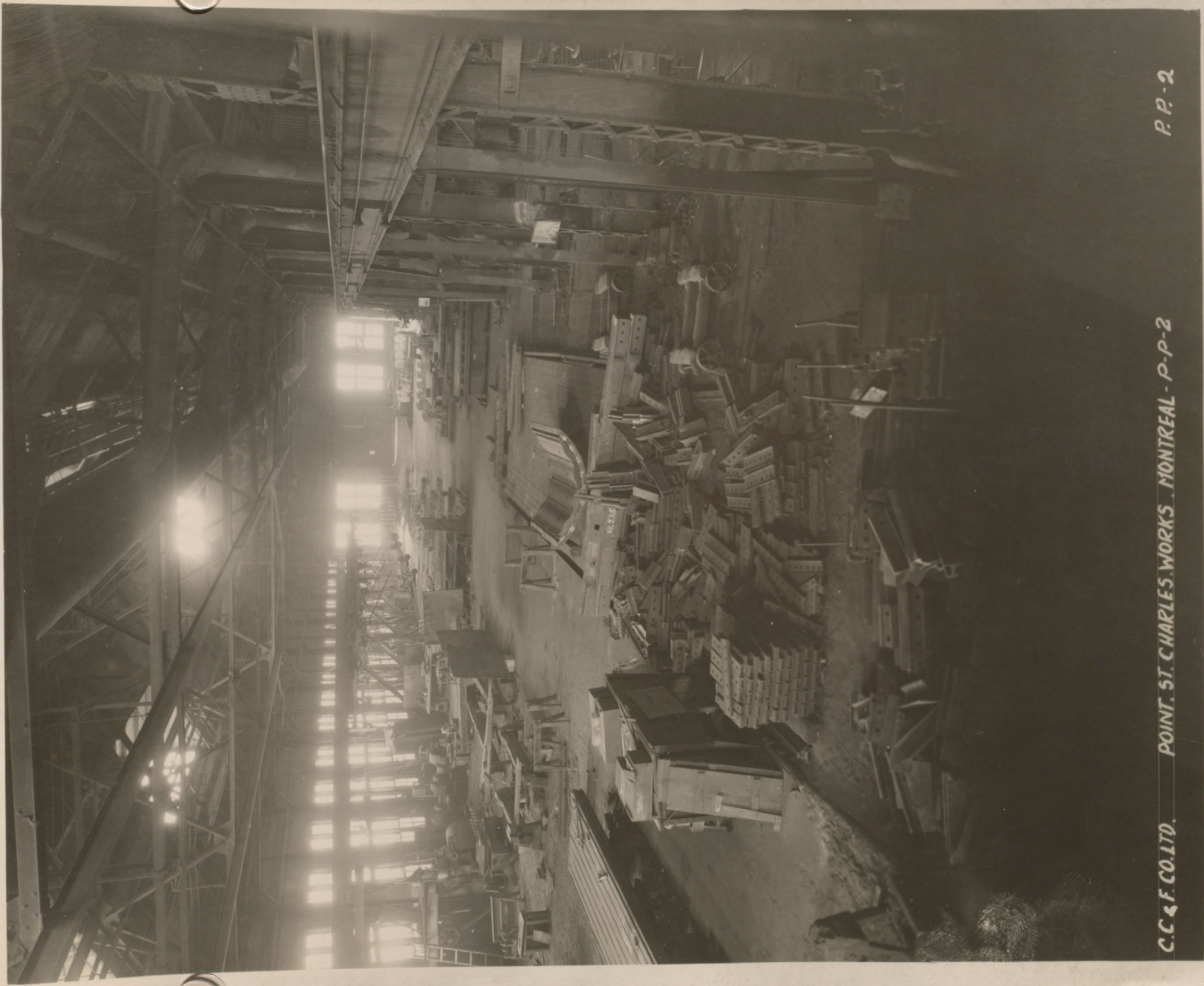

C.C. & F. CO. LTD. POINT ST. CHARLES WORKS MONTREAL - P-P-2

P.P-2

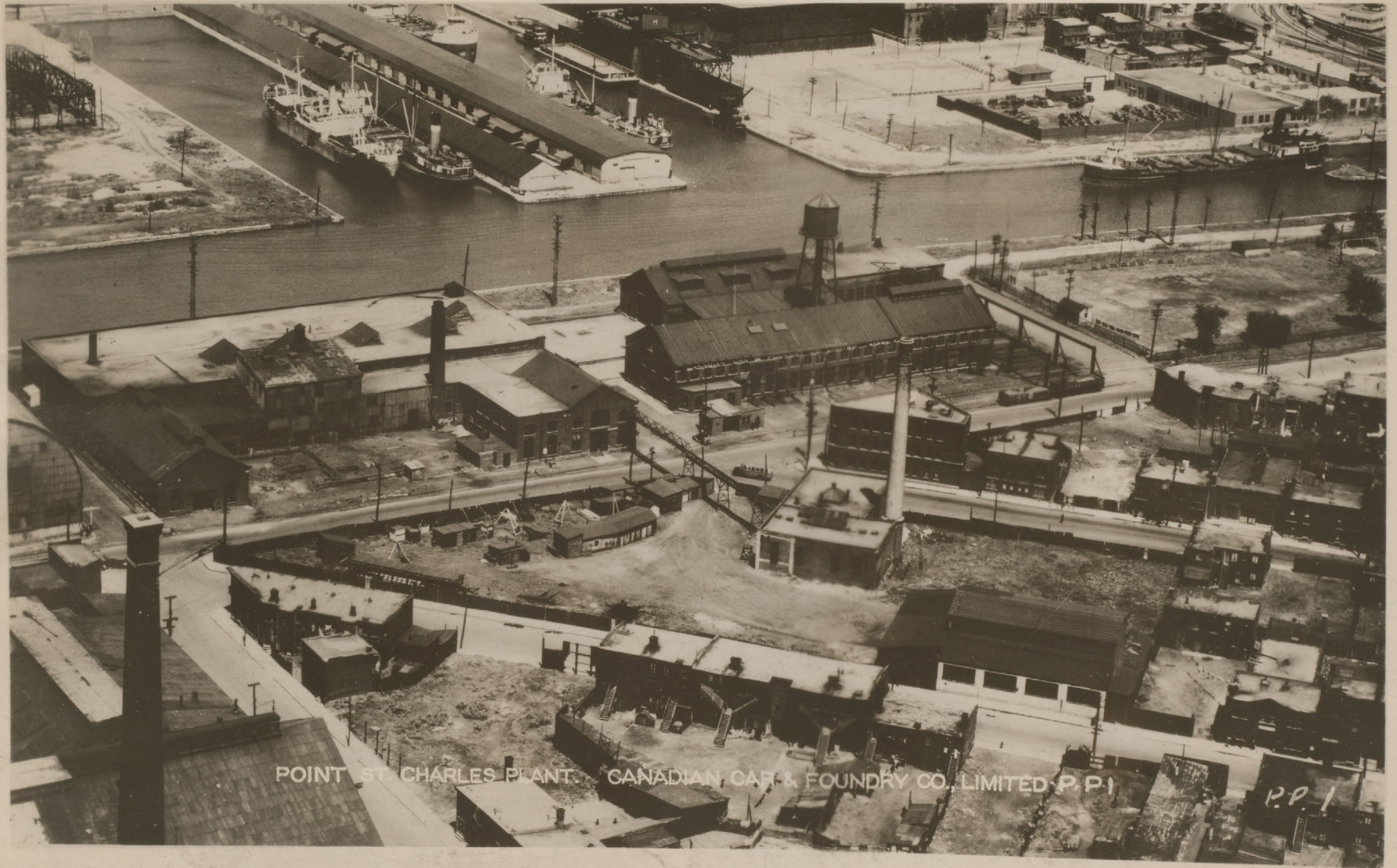

POINT ST. CHARLES PLANT CANADIAN CAR & FOUNDRY CO. LIMITED P.P. 1

P.P. 1

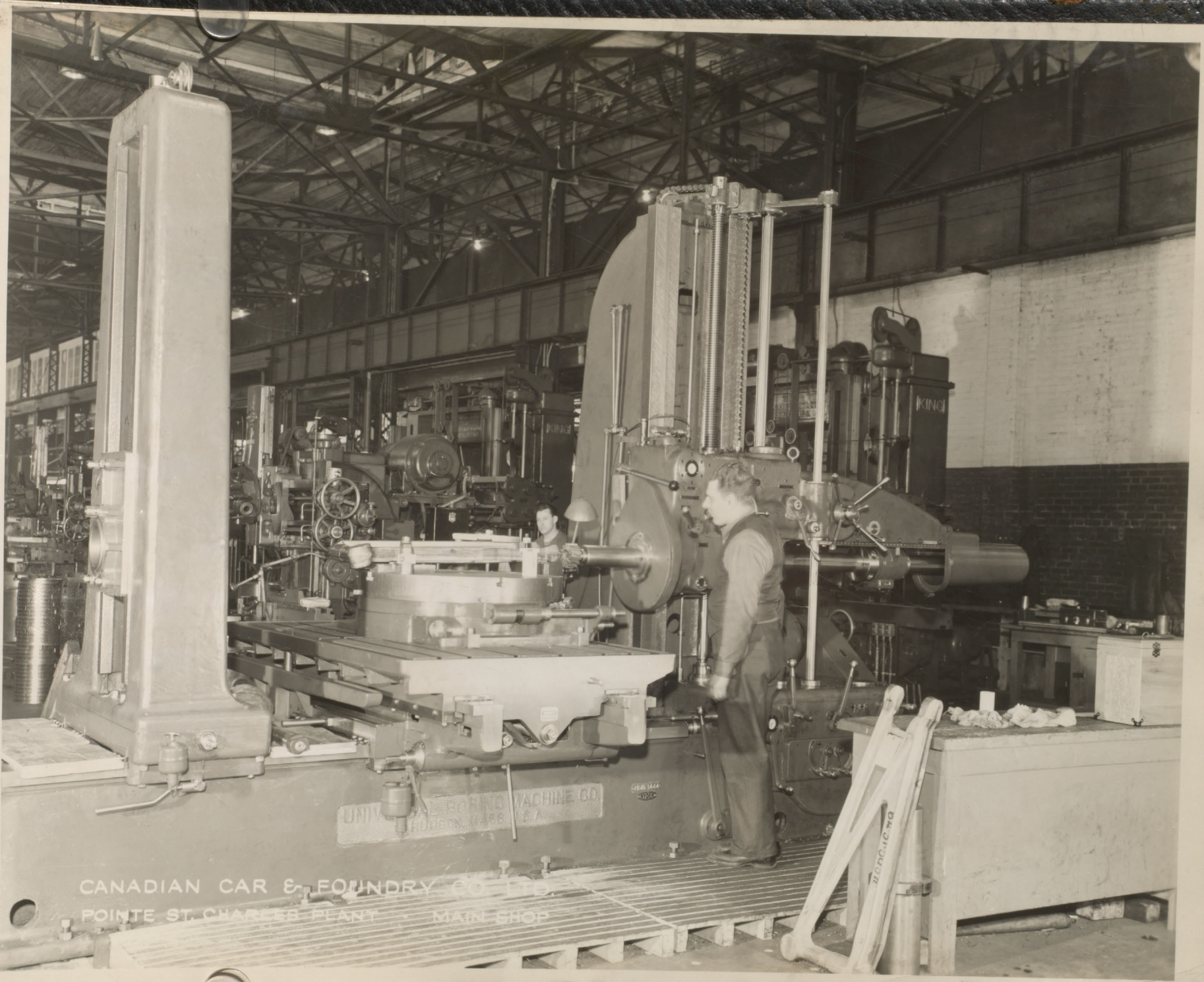

CANADIAN CAR & FOUNDRY CO. LTD.  
POINTE ST. CHARLES PLANT - MAIN SHOP

UNIVERSITY MACHINE CO.  
MADE IN U.S.A.

4586 1444

DAVID BROWN

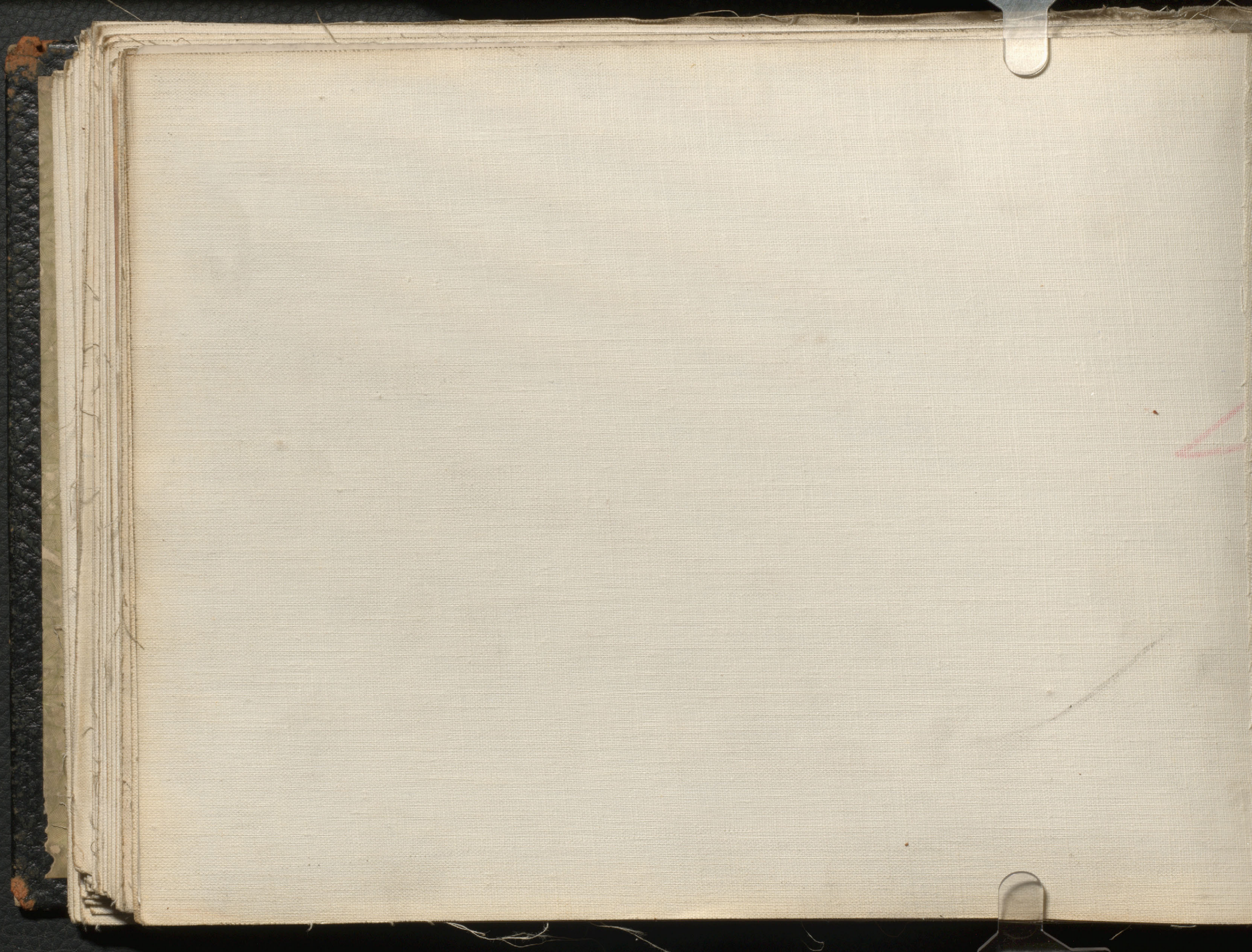

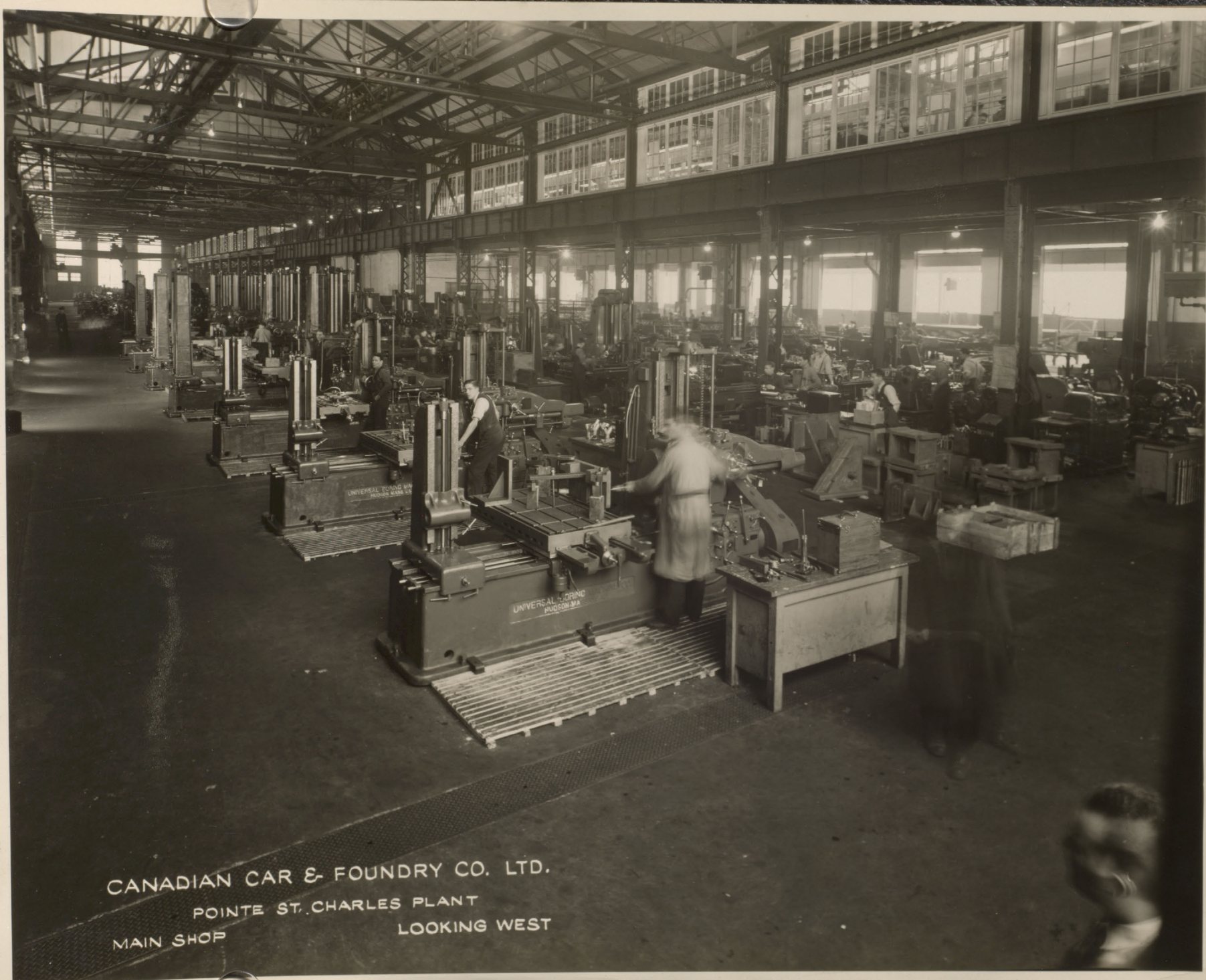

CANADIAN CAR & FOUNDRY CO. LTD.  
POINTE ST. CHARLES PLANT  
MAIN SHOP  
LOOKING WEST



