

JHSIK

Walter Crane
13. Holland St Kensington

THE "PRESS"
SKETCH BOOK.

MADE IN SEVERAL SIZES.

ESTD.



1777.

Reeves & Sons
Ltd

LONDON, ENGLAND.



addresses

Miss Clarke

Hoplands

Kew Gardens Road.

W. Anthon

1, New York

Address

Tenth cent Road.

W. H. Fletcher

Miss L. S. S. S.

Benson

Franklin

Voysey

Carr

Walker

Richards

Mr. Mackenzie

57

Temple

Chinatown

under
the oak by



October
New York
Hudson
River

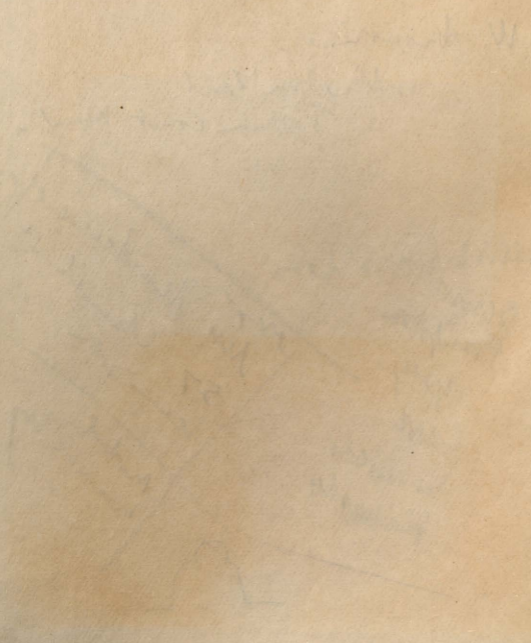

W
S
A
V

Cut Lichen

St. R. Mason

20. p.p. Birmingham

St. R. Mason

From the ...

Address

W. H. Fletcher

Deeble Fabrics

13. Newgate St. E.C.

Out door
St. R. Mason
Birmingham

St. R. Mason
Birmingham

Address

W. H. Fletcher

General Editor

13 North 1st St.

1-14

Financial News -

24 - p.p.

Borders -

Front - 5 columns

Back - pages

Review - p.m.

in the borders. How to
do it

10

Pinwheel Nov -

24. 9. 9.

Boston -

Four - 5. 00

Wants - paper

W. W. - 10. 00

In the Boston Bank
1. 00

Colonies?

11 millions white men

about

#

40 millions of the United
Kingdom

3 fourths of Empire's
Trade is Foreign

1 fourth colonial

August 2, 1904

Dinner / Foreign

Kathleen Kinsinger

Chambers?

11 million which was

to be

40 million per year

to be

3 months of profits
Total 2.5 million

1 hour which

Om Dordynis

School 1
B'ham

Jewellers - Meggs.
Will W. W. H.

Geo. S. Hides.

Edith M. Boddington

Margaret Audby

Agnes L. Post.

Dwight J. Farrow

Kathleen Karmyck

18 June
D.M. Polymers

Journal - 1860

U.S. No. 1

Geo. S. Hildes

Chas. H. Burt - Jr.

Maryland History

Adrian J. Post

Dan J. Farn

Katherine Knapp

Contd. B. Res. Debit Credit

Mildred Webb 53 6.40

7.23 8.35

Willie Linnell 0 9.9

Nora Walsham 10.17 1.17

Lizbeth J. 2.57 6.30

Peter & Kathryn 9.59 12.53 2.7

Nora Walsham 10.17

Lizbeth J. 2.57 6.10 8.25

Muriel 12.50

~~Constance~~ 1.15

N. Walsham 3.55

Lizbeth J. 3.55

and A. Wood

Edward L. Robinson

Marshall - New

Reuby - return	Reuby	Path -
	5.53 -	6.40
	7.23	8.35
	8.0	9.9

	a.m.	p.m.
North Walsham	10.17	1.17
Lipford St.	2.57	6.30

Poston & Kington	^{a.m.} 9.59	12.53	2.7
North Walsham	10.17		
Lipford St.	2.57	6.10	8.25

Mundesley	12.50
Kington	1.15
N. Walsham	
Lipford St.	3.55

Handwritten text at the top of the page, possibly a title or header, including the word "Handwritten".

Handwritten numbers and symbols in the upper left section, including "8.40", "8.23", and "8.23".

Handwritten text in the middle section, including "10.12.17" and "10.12.17".

Handwritten text in the middle section, including "5.22" and "5.22".

Handwritten text in the lower middle section, including "15.23" and "5.2".

Handwritten text in the lower middle section, including "10.12" and "10.12".

Handwritten text in the lower middle section, including "8.10" and "8.23".

Handwritten text in the bottom section, including "15.20".

Handwritten text in the bottom section, including "1.12".

Handwritten text in the bottom section, including "3.22".

Here in May cottage be it always May
 While end month garden it will
~~The days~~ memory 2 no damage by
 All find the
 Keep frequent while.

Here in May cottage be it always May
 While end month garden it will
~~the days~~ happy cheer;
 And sea, ^{with} singing, as the doll may say
 Yet looks new like a sun on a day!

A cat ~~with~~
~~the~~ Sea & land (Horse on sand)
 Four square ~~to stand~~ with
 A copper ~~spoon~~ of grass
 A ~~wood~~ ~~to~~ ~~stone~~ A wood ~~to~~ ~~be~~ ~~col~~
 A ~~Time~~ ~~the~~ ~~house~~ Flower
~~Chimed~~ ~~to~~ ~~By~~ ~~sea~~ ~~with~~ ~~at~~ ~~the~~
waves

For pictures, end a day
 For books ~~in~~ ~~have~~ history
 on stories
 In ~~bird~~ stones & ~~to~~ ~~stones~~
 At ~~Time~~ still ~~fluffy~~ ~~house~~
 By sea wave chimed

Sheet
~~the summer breeze~~

~~the window at dawn~~

And fresh for flying hours
Sweet summer breeze
Hovers ^{purple} ~~purple~~ ^{breeze} ~~breeze~~
plays at open doors -

And windows wide -
What more
~~with the breeze & the sun~~
Desire for summer days?
~~with~~ will I sing for a country
my

Reading College

Examination for [unclear]

Wood carving

59% Carving

good all round work
Carving near [unclear]
~~rule~~ rounded [unclear]

fit of carving

good samples of work

source of inspiration

measured drawing

models not so strong

undetailed sketch - [unclear]

for modelling under

dominate the wood

carving

done to the [unclear]

[Faint, illegible handwriting, possibly bleed-through from the reverse side of the page.]

Reading College -

Examination for Certificate.

Wood carving.

59% Certificate

Good all round set -

carving accomplished -

~~rather~~ Reminded the original

bit of carving -

good samples of cuts -

sense of proportion -

measured drawing -

models not so strong.

modelled panel - feeling

for modelling rather

dominates the wood

carving -

Studied to the workshop - ^{a piece} ^{has been made} ^{before}

Reading class -

Exercises for writing.

Work copy

Ed. X. C. C. C.

Post all on 1st

Copy corrected

1st copy

2nd copy of 1st

3rd copy of 2nd

4th copy of 3rd

5th copy of 4th

6th copy of 5th

58. ~~X. cubensis~~ Rusby, Cuba.
(original description)

Very good formal preparation.

& crochets = (as well)

Drawings for reference - more
sketched than N 59.

Bend end nicely felt in
in its place & light
& shade

(Notes)
Character of plant explained
also in the modelled exercises

measurement drawings.
creditable.

28 - * Centropomus undulatus
(Lacepede)
Very good fossil record
& undulatus - (Lacepede)

Primary for undulatus - same
steps as in p. 27

Beak and head like in
in the undulatus L. p. 27

Character of undulatus undulatus
also in the undulatus undulatus

undulatus
undulatus

56

very promising, but not so
accomplished in
understanding generally,
good stock of iron
& winter chery
The Frame is the best of the
carry a large work

55
57
58
59

55

My property, the lot is
unimproved &
unimprovable
I got started on
a winter change
The Town is the best place
to carry a large party

No 55. X certiprint

Carroll best work

Beach end very nearly
felt - in its surface.
A delicate treatment -
entirely openwork.

No. 57. X certiprint.

Beach end again best
best as a beach end of
all the sets.

-
- certiprints to Nos. 55.
57.
58.
59.

No 55. X. 20/10/1914

Foot bank

Canal

Bank on the left
The ...

A ...
...

No 57. X. 20/10/1914

Bank on the left
The ...

Canal ...
20/10/1914

Fm Diploma

~~The next full~~
Seaby. ~~W-X~~

~~quality of~~

~~the work -~~

~~but had seen~~

Two candidates small

The first had a very fair
share of work. ~~It was~~ good!

Like ^(pencil sketches) drawing of building | all
antique -

landscape -

colour - points - quite number

& clear set of sketches
& studies -

T

Fu Dipnaw

Sandy X

The conditions

the first part of the

series of tests

the first part of the

series

series

Mr. Jones

& then set of

series

T

The second fell
much below
in the quality of
the work -
but had some
interesting small
lyric compositions -
and in still life ^{sketches} were
better than the
other work -

The next fall
I would have
is the quality of
the water -
but had seen
I should say
- figure out
a in still the
water from the
the water -

M. A. C.

Manuscript

W 8: 7/8

project
to build

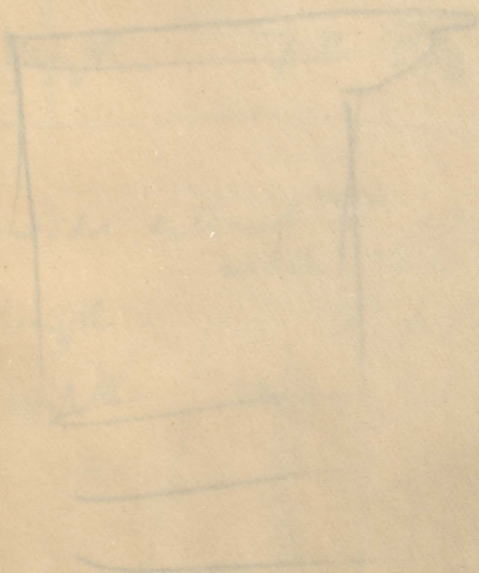

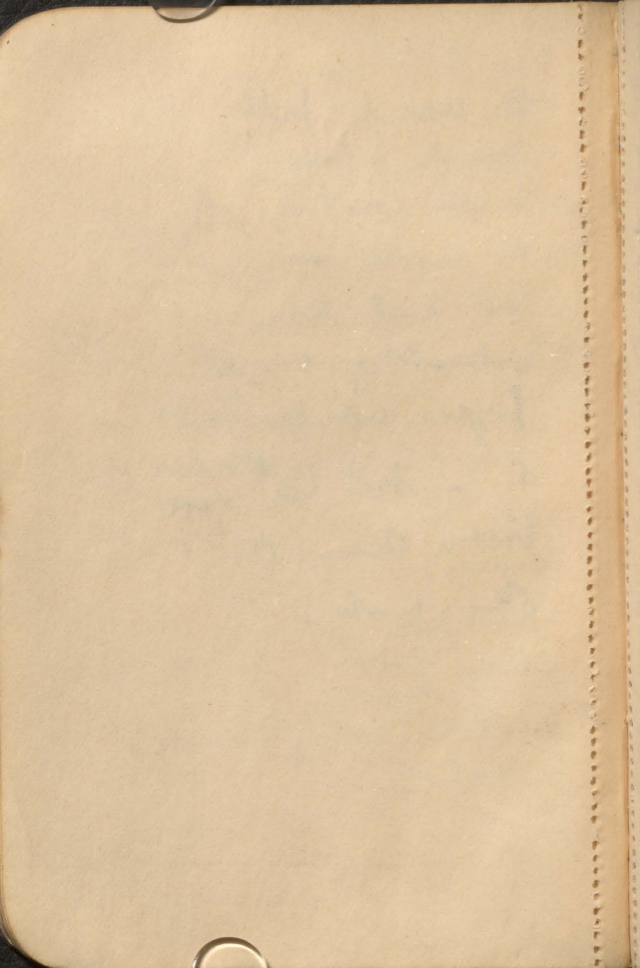

M.A.C.
 panel for metal work
 narrow (hole)

3/4" 10
1" 8 7/8 projection
for wall

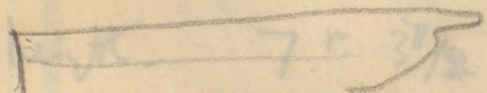

inside cabinet
 width 12 1/2
length 5' 6 1/2
width 12 1/2

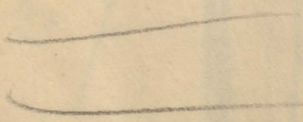

M. A. M.

Journal

For travel
logbook

1/8 80/8

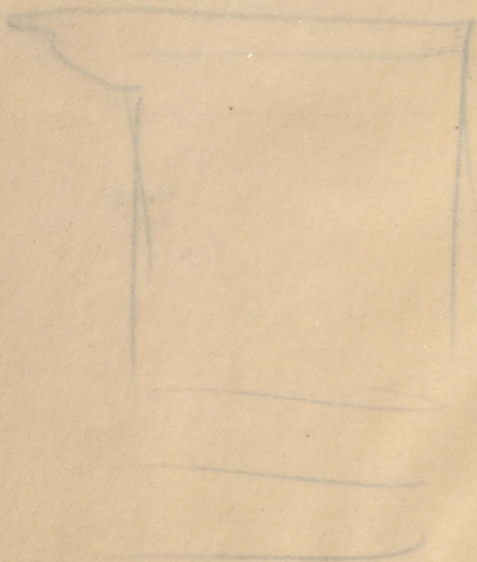

width 7 - inches
panel for metal ends
(roll)
3 but 10

height. 7 ft. $3\frac{7}{8}$

inside cabinet ^{inside} inches
width 12 $\frac{1}{2}$

length. 5 $\frac{1}{2}$ 6 $\frac{1}{2}$

width. 12 $\frac{1}{2}$

Wittig -
Kornel (Kornel)
3 Kor 10

Wittig
Kornel

Wittig
Kornel
Wittig
Kornel

Top cabinet

Cleary

73 1/2 inch cabinet system

S.S.

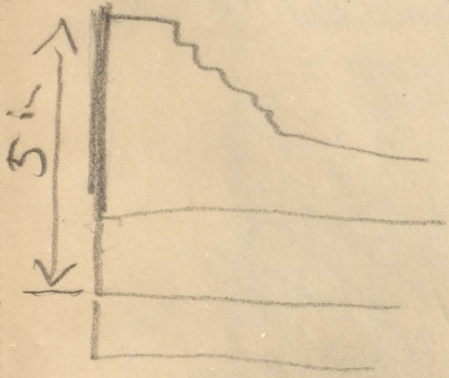

full brass
 1 1/2 inch
 1 3/4 inch

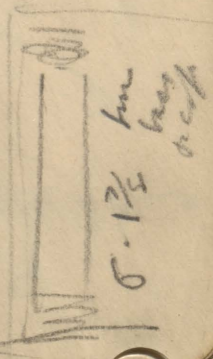

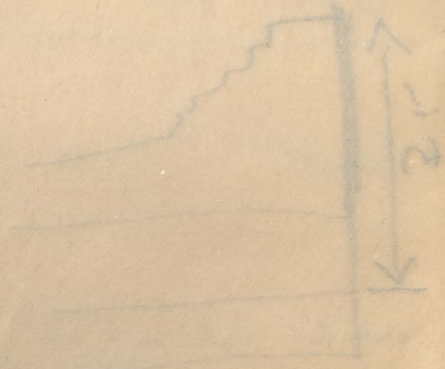

13.5
 1/4
 1/2
 3/4
 1

address

W. Cleburn

33. Sutherland Square

S. E.

W. C. C. C.

W. C. C. C.

W. C. C. C.

22

29
April 1880



Sketch of a
structure
July 20, 07

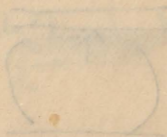

29

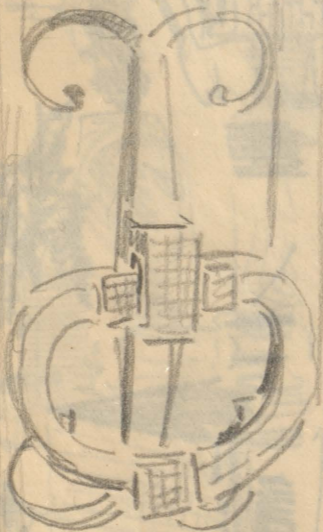

cham door handle
Eliy Thorpe
July 20 1902

July 20 1902

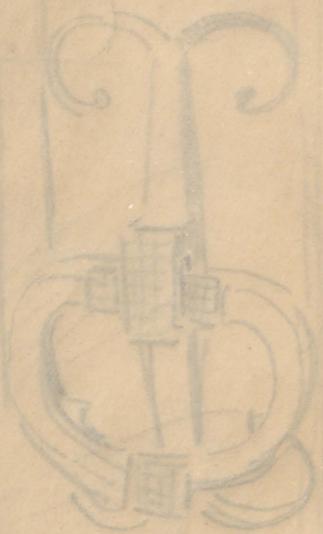

Handwritten notes in Arabic script, possibly describing the device or the process being sketched.

Handwritten notes in Arabic script, including the date "12/20/05".

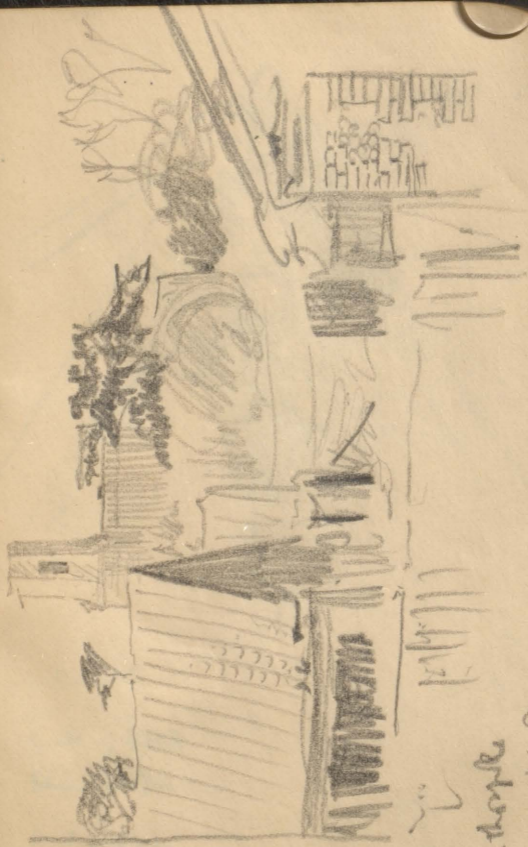

Skin temple

July 21 1907



Apr 25 1912
1912

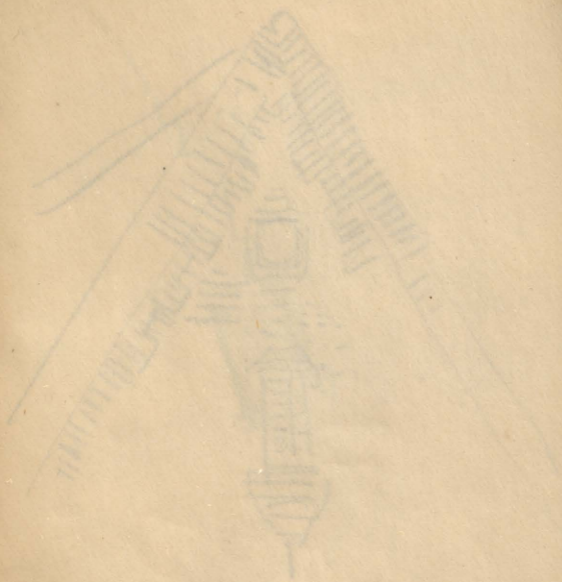

Gate of Peace
Chin Kuo
Peace & Prosperity

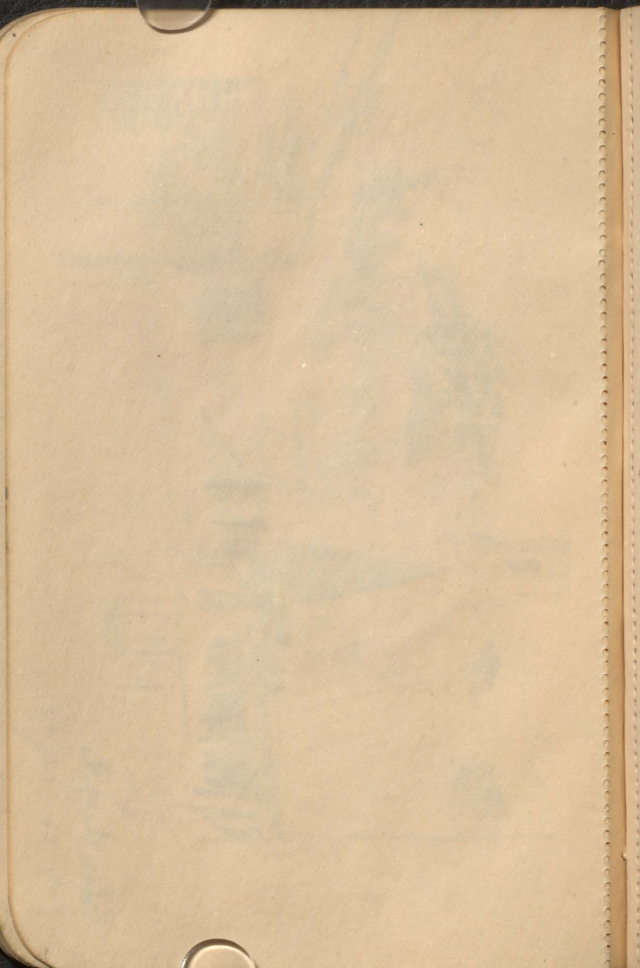

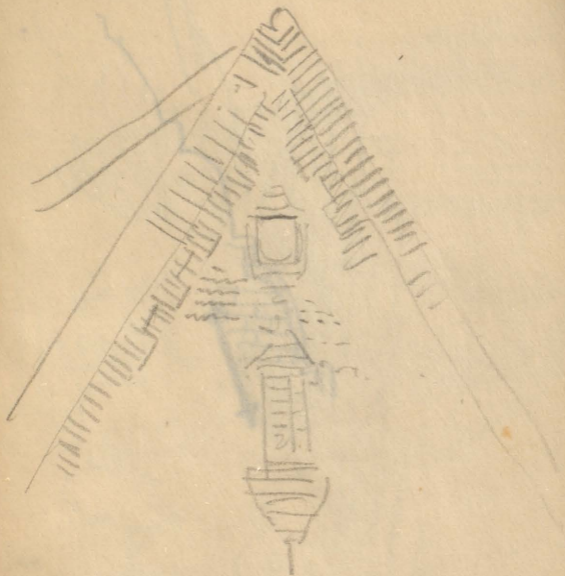

Galle 2 (Bara)

Edin. (Bara) -

Bride & shingle

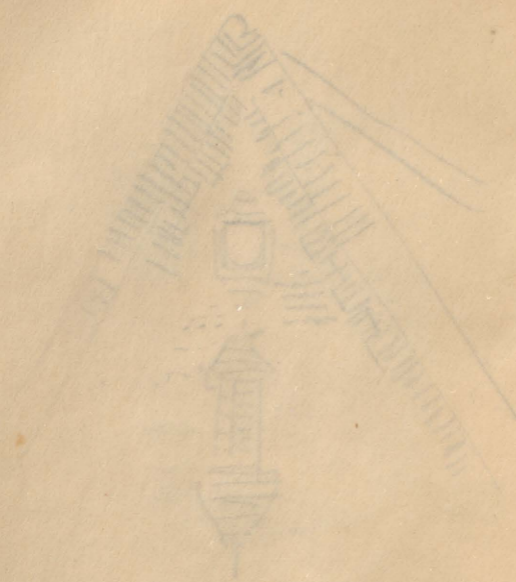

Page 100
Sketch of
Building



Gable end
of bridge.
bridge.



100 1/2
1/2
1/2



Wing
tail
feathers

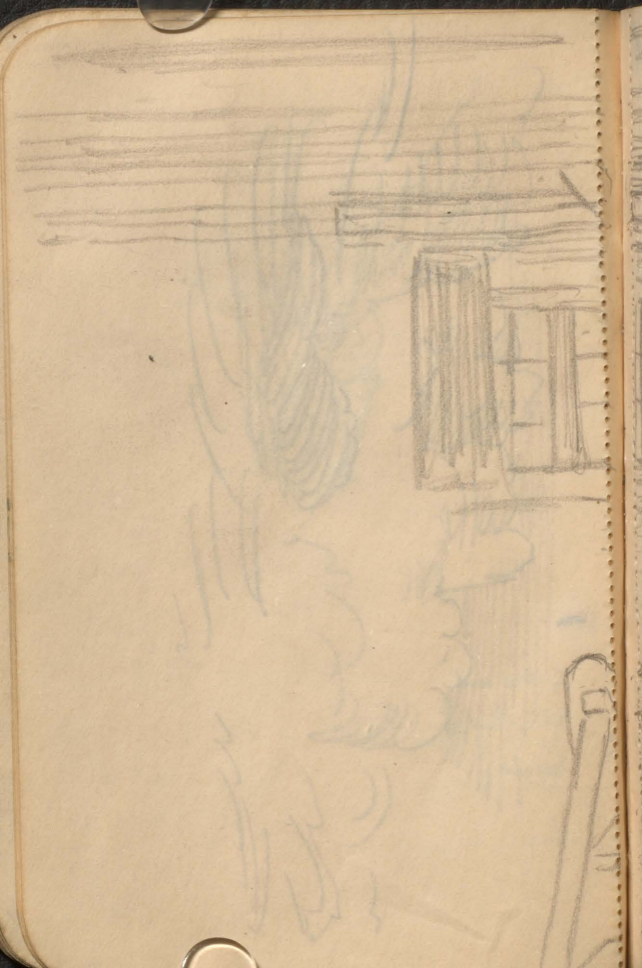



Staircase
H.M. Onley
single
cut in:

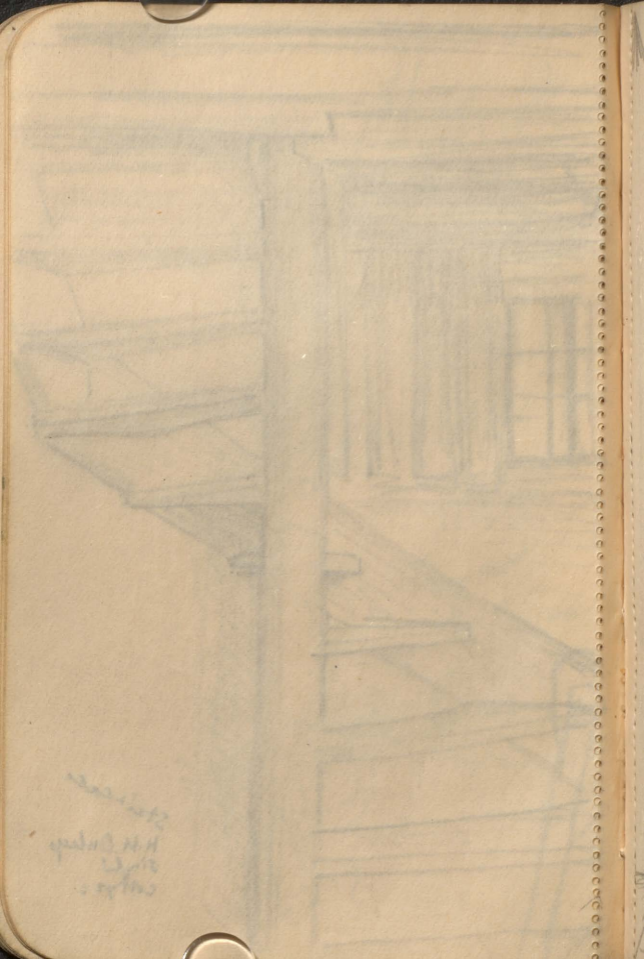

Sketch
H. H. C. C.
1910



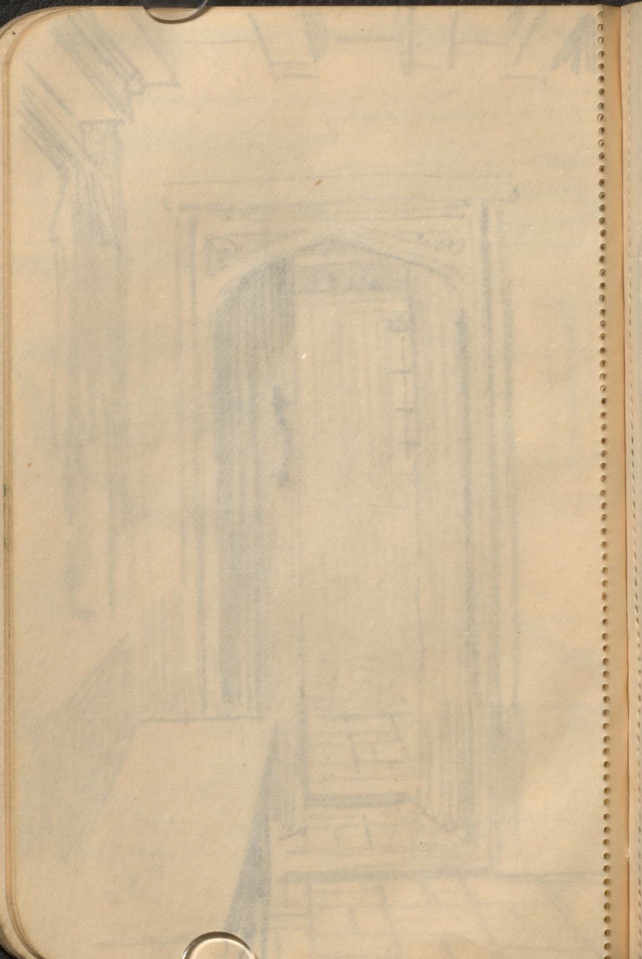

white horns



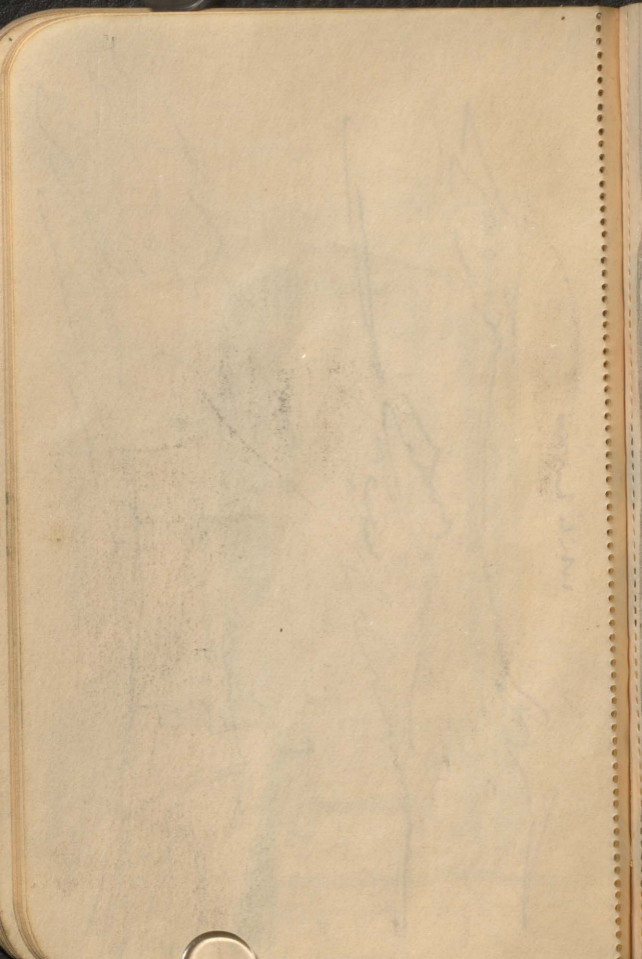





White Sea weed
Laminaria sp. - No. 1000



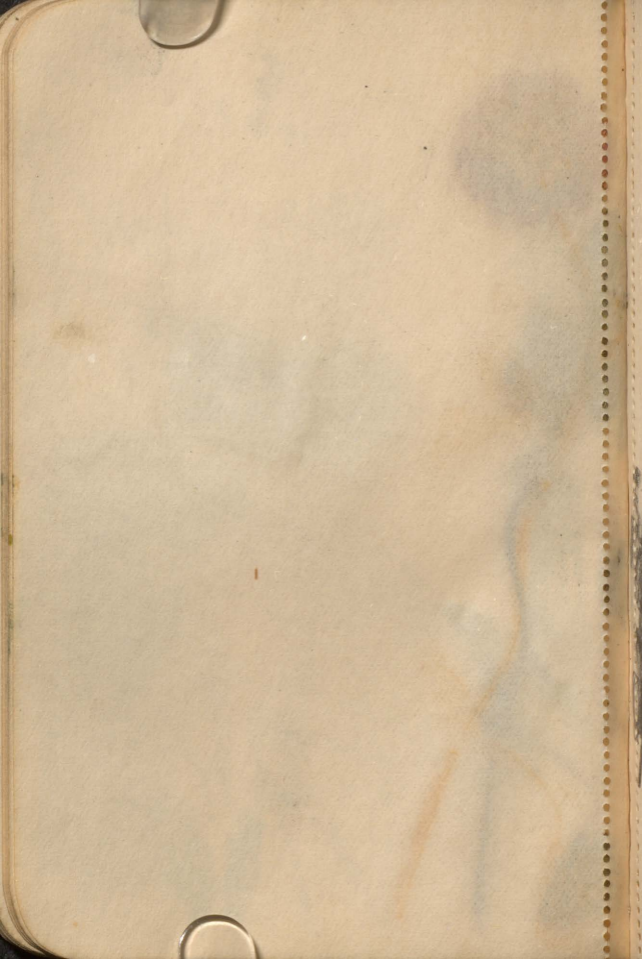

Dried Sea weed
Loma - Langport. Aug 10 1903.



Blue Sea Weed
No. 1. - *Chlorophyta* - No. 1. 1885.

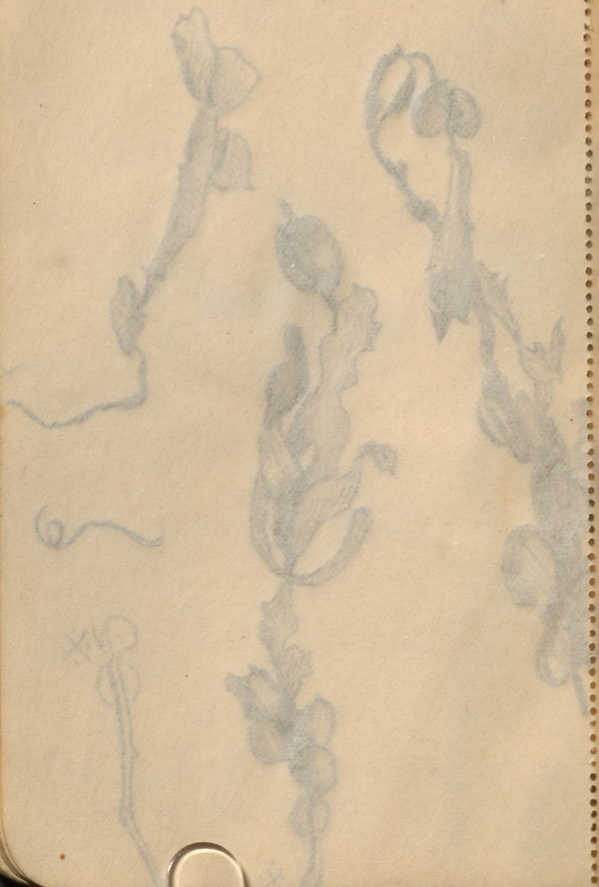



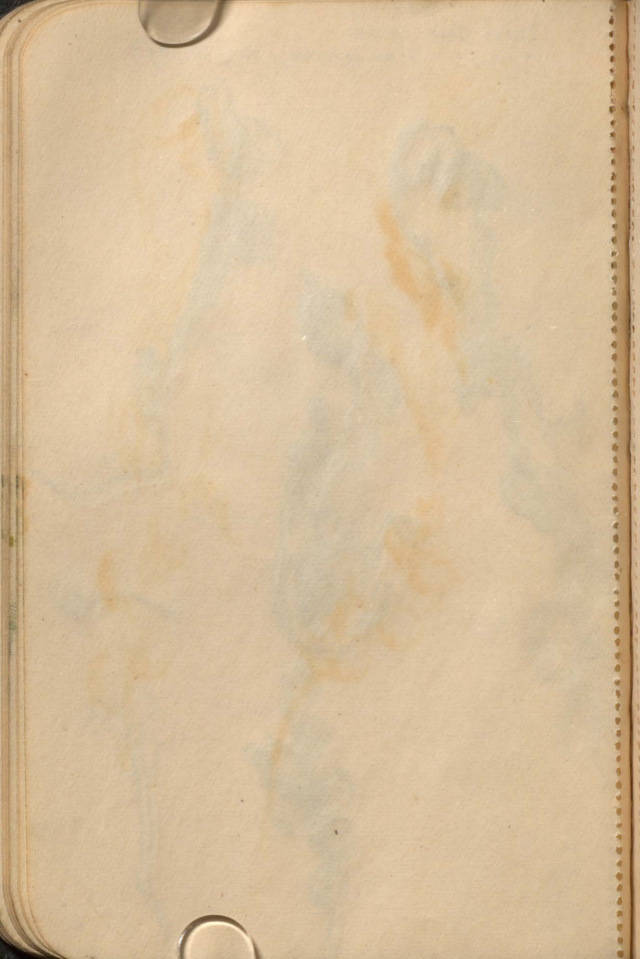





Treatment
of quail
dormancy

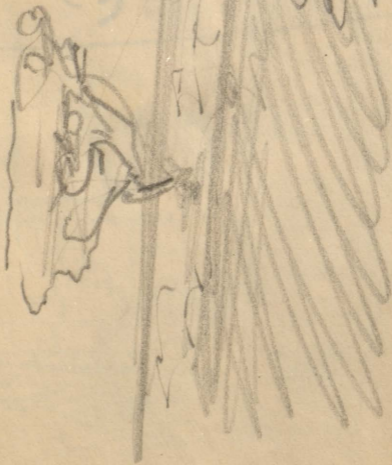

Handwritten text, possibly a signature or name, written in cursive script.



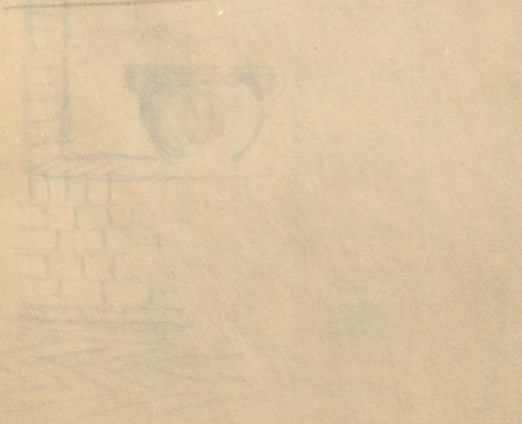

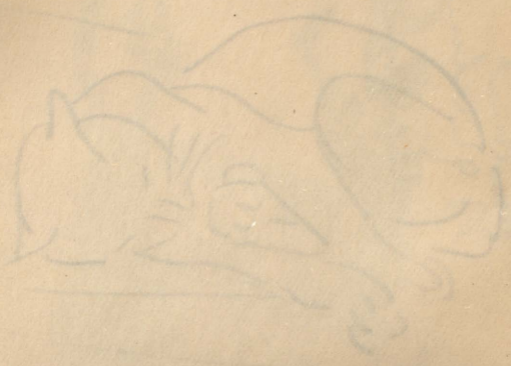

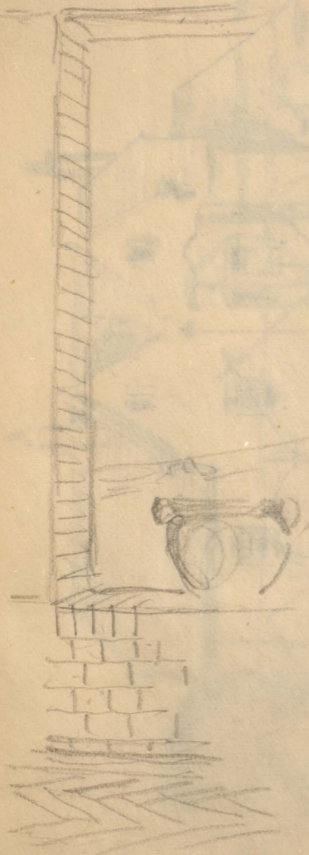

Wentworth
March 1900

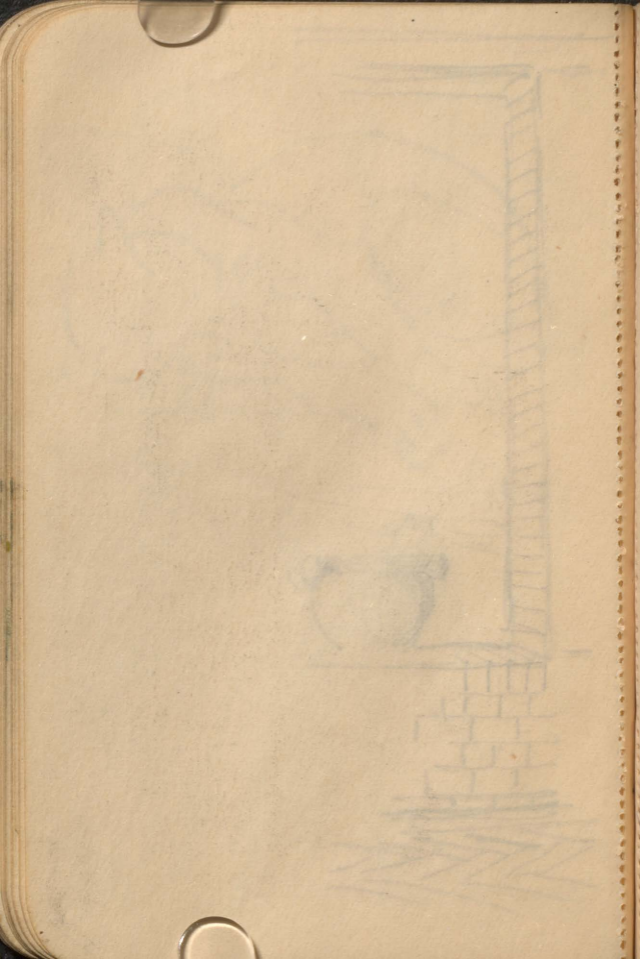

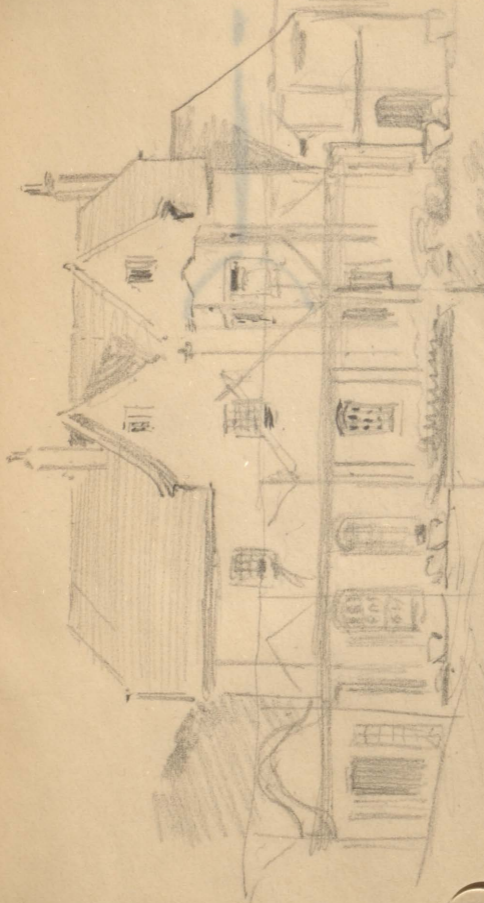

Wentworth Park, Scarborough
Oct. 4 1903

Handwritten notes in the left margin, including the number '2' and some illegible text.

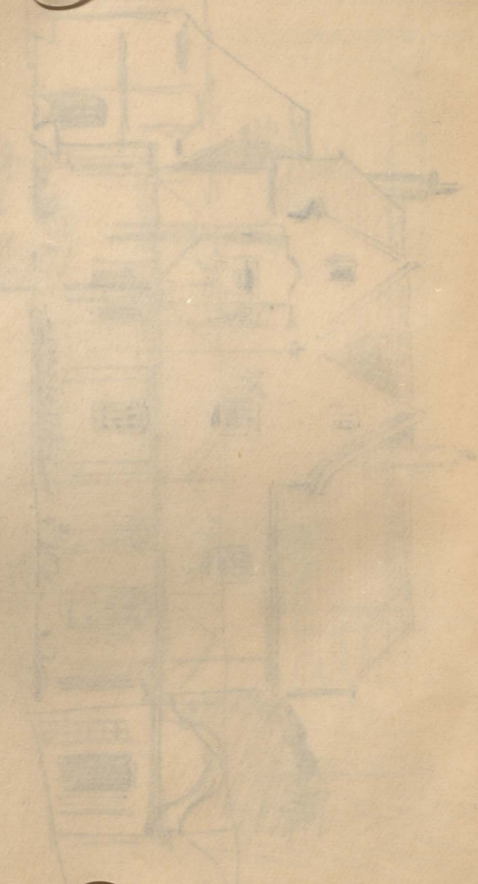

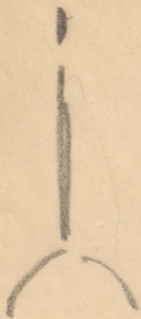

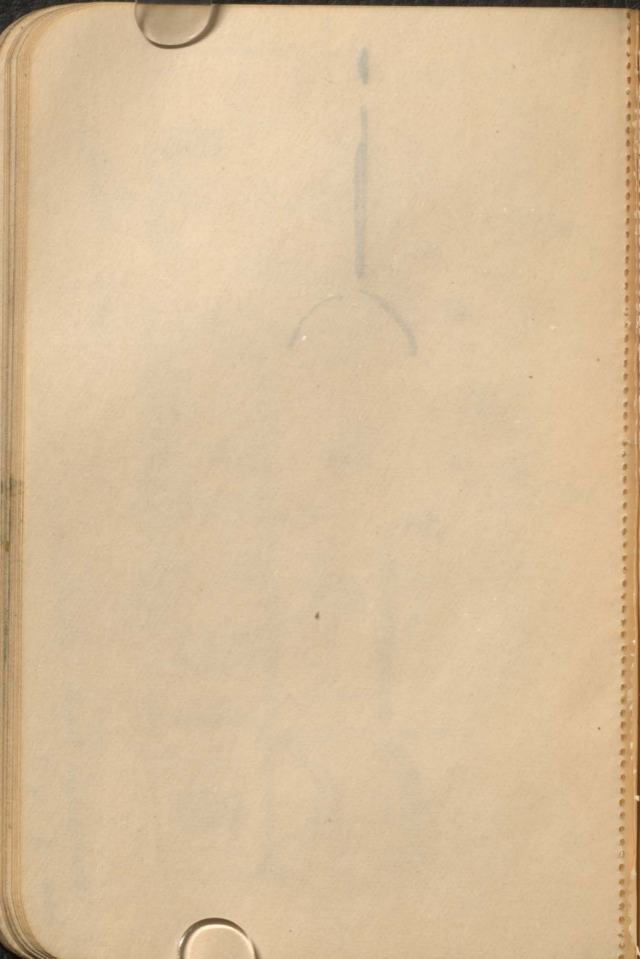

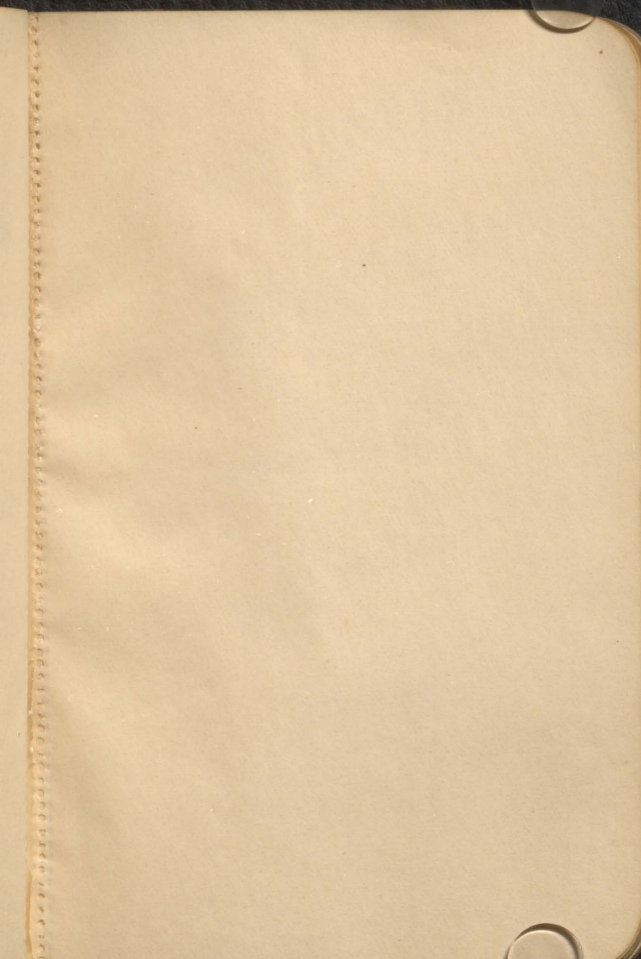

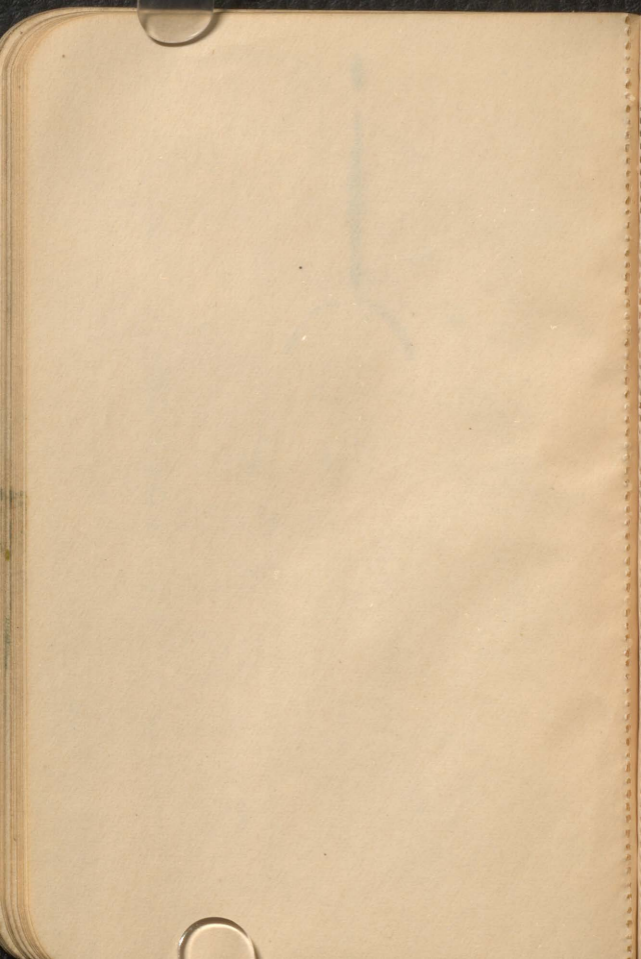

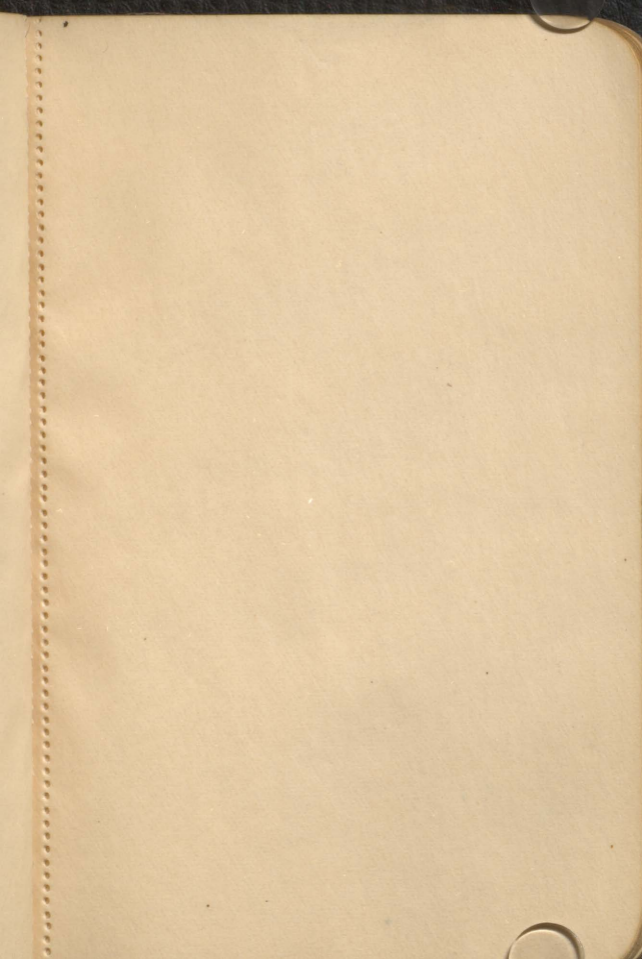

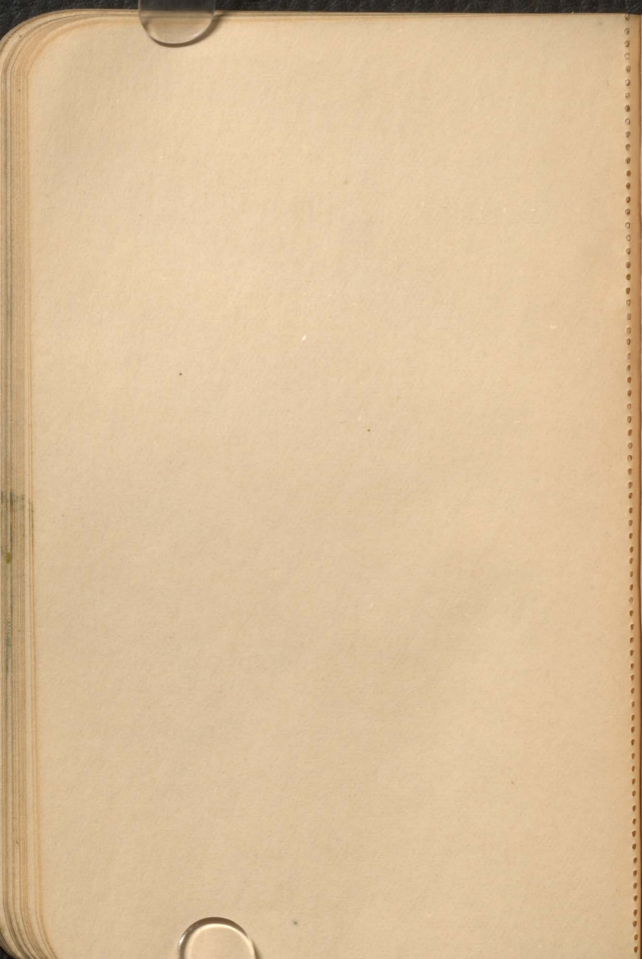

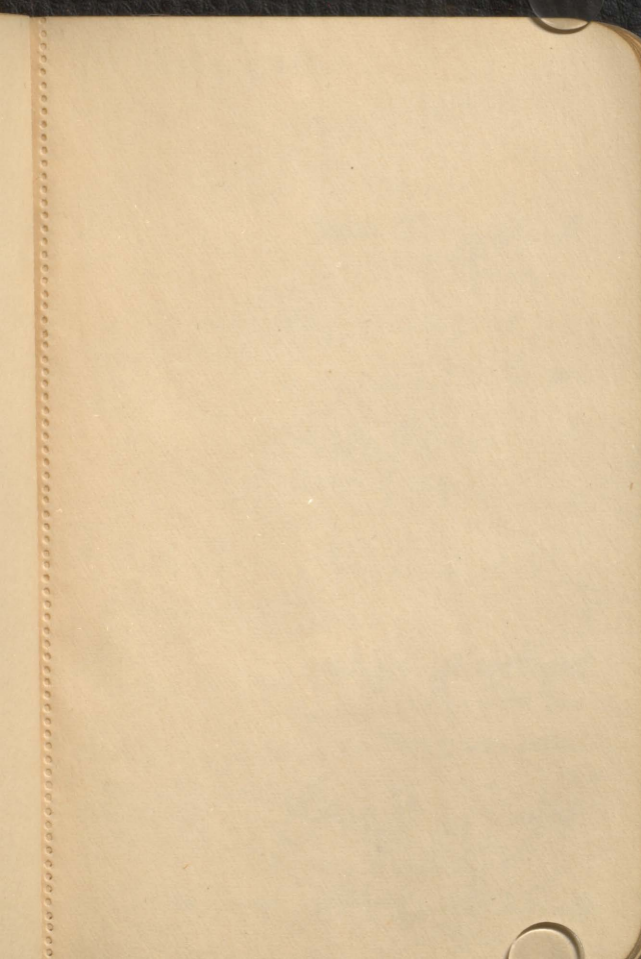

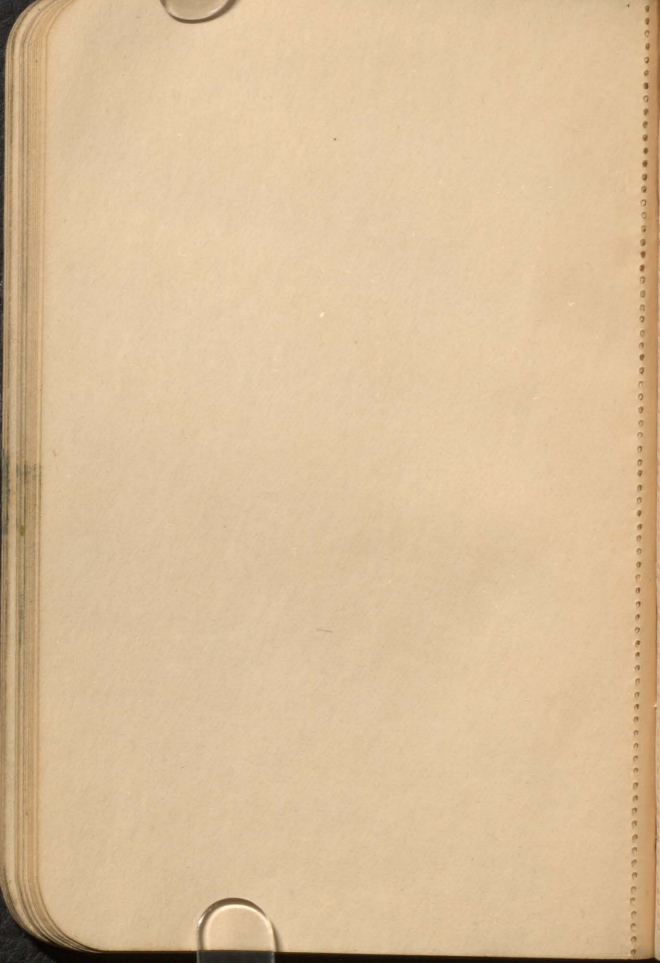

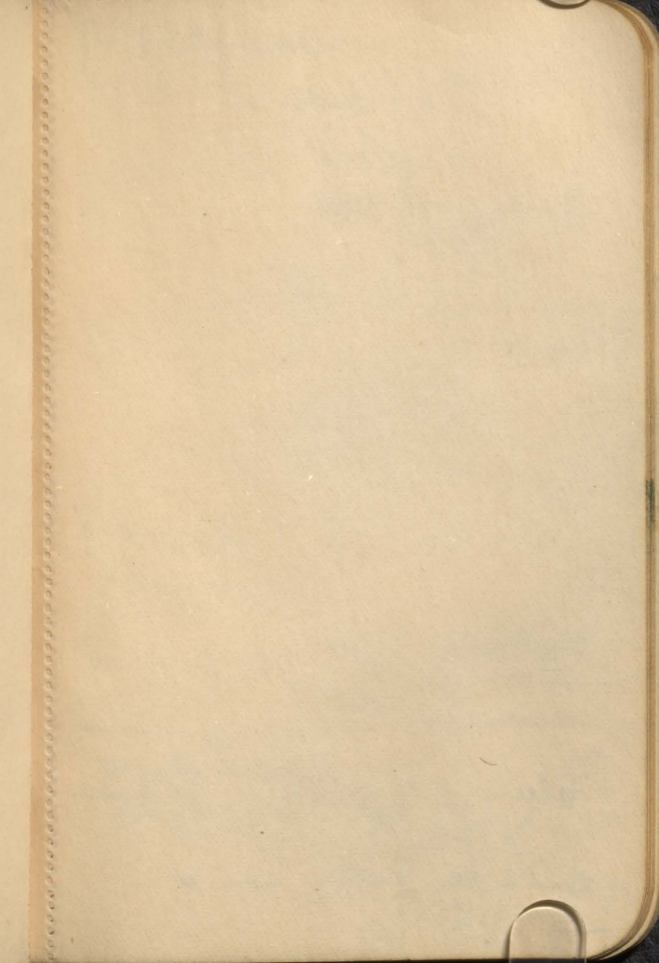

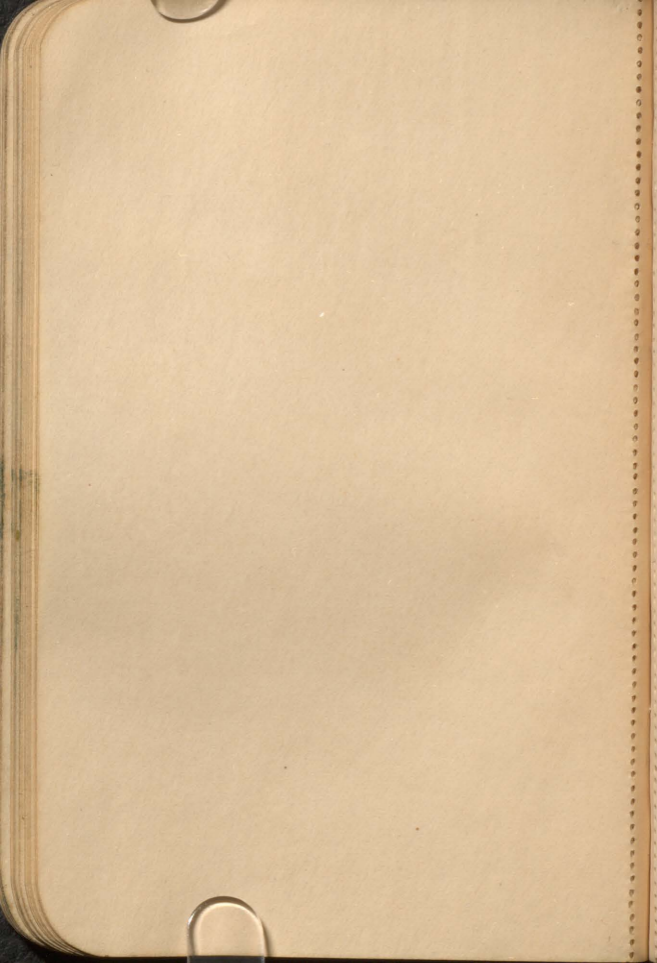

F. Didion -

2 studies -

Valley -

~~Trap~~ Traps of
Spring

How Baby 1 hr

Finished 5 hr

Pop 2 con

will paper

F. Redup 306 x 2 hr

(Chambers)

Traps of 1900 edge of mountain

~~Traps of 1900~~ ~~edge of mountain~~

Traps of 1900

7

Wednesday

no

take

5 pieces

at

7/10

could be ready in 4

For Diderot

2c studs -

Valley -

~~Triumph~~ Triumph of
Study -

Hen Baby 1 hr

Finnicade. 5 hr

popping a can.
with paper.

? Reliefs. 3" 6 x 2 1/2
(classical)

Triumph of Study - 5 1/2 q x 2 1/2

myrtle wood -

No 61327 - for a figure

84 feet

29

leaf

F. D. ...

to ...

Vol ...

~~...~~
2 ...

...

...

...

3 ...
(...)

...

...

Distances

~~Transit of Venus~~
~~1974 - 1975~~
~~P.V.~~

P.V. cont - see the other
page for details

To calculate the distance
between the Sun and
the Earth - see the other
page - 1974

see the other page
for details

To find the distance
of the Sun from the Earth
see the other page - 1974

~~Biddecoms~~

~~Thurs & Fri. to P.V.~~
~~19K + 20 Nov~~

P.V. cash - bare but open -
1st box of catalogues

To estimate 210:10⁵f
Hundred expenses
a 25% - on sales

^{open}
Not less than 3 weeks

To send up selection
of works on Fri
or Saturday - 24th
Nov 13. 1924

400
1000

~~84
29
430~~

29
430
84
29
430

Walter Crane

Life Insured for £1,000

This sum increased

by bonuses 400 odd

Deposit Account at Bank £1,000

with interest according to
Deposit.

£2,400

Current account cash
in hand

7 + 800

Value of
works in hand

Value of works
in collection.

£300 - sent to the son Leonard & daughter
to balance the £300 - given to Beatrice
at her marriage -

The right of reservation of my ¹²⁷ works
left to wife & son. The right
to hold
after ~~death~~ for wife - equal division
of property among the three children

Details of gun

174 and milled

5200

80

5330

1000
Taps

of
at half

1/2

Financial Summary

1st set of borders =
27- - - 250
8 extra - - 80

\$330

35 -
Original drops
at half price
165

\$495

(? small
? Hatching)

~~8) 200~~

~~43~~

or 19

180

58

238

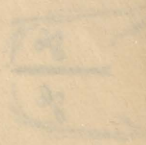

Edward ...

1st ... of ... = 100

2nd ... = 250

3rd ... = 80

330

~~...~~



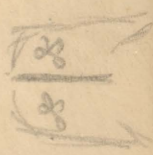

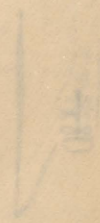
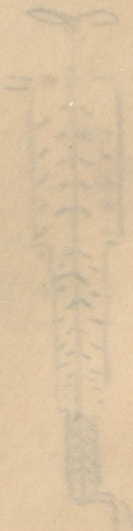
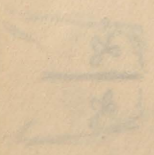

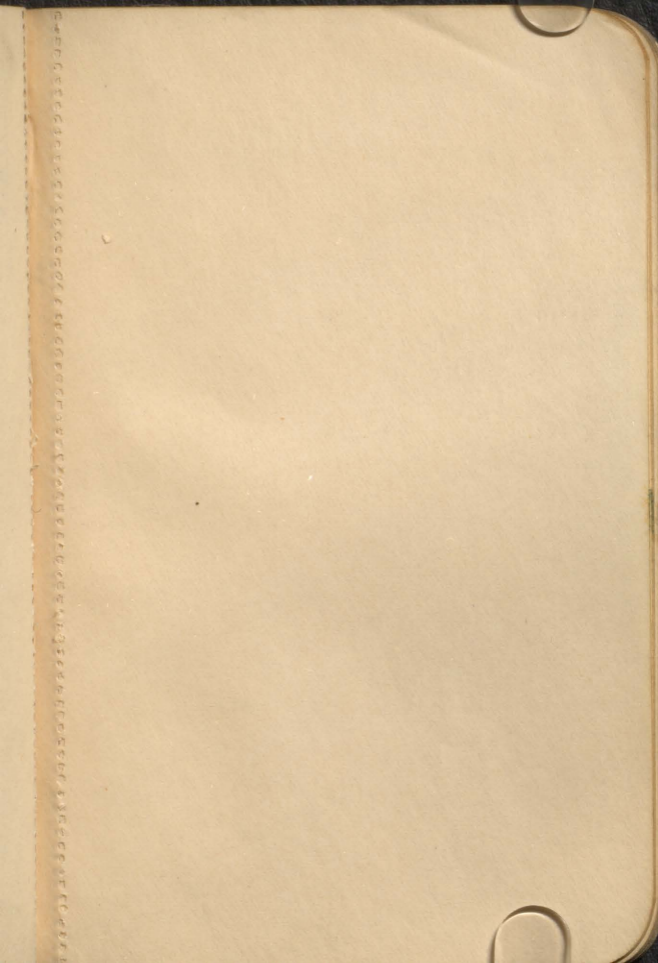

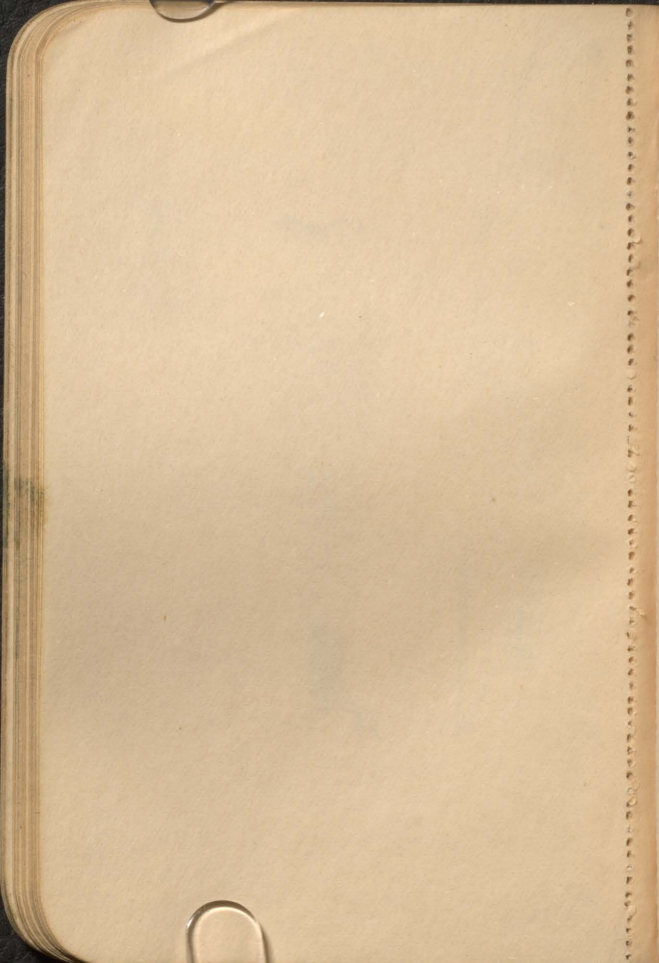

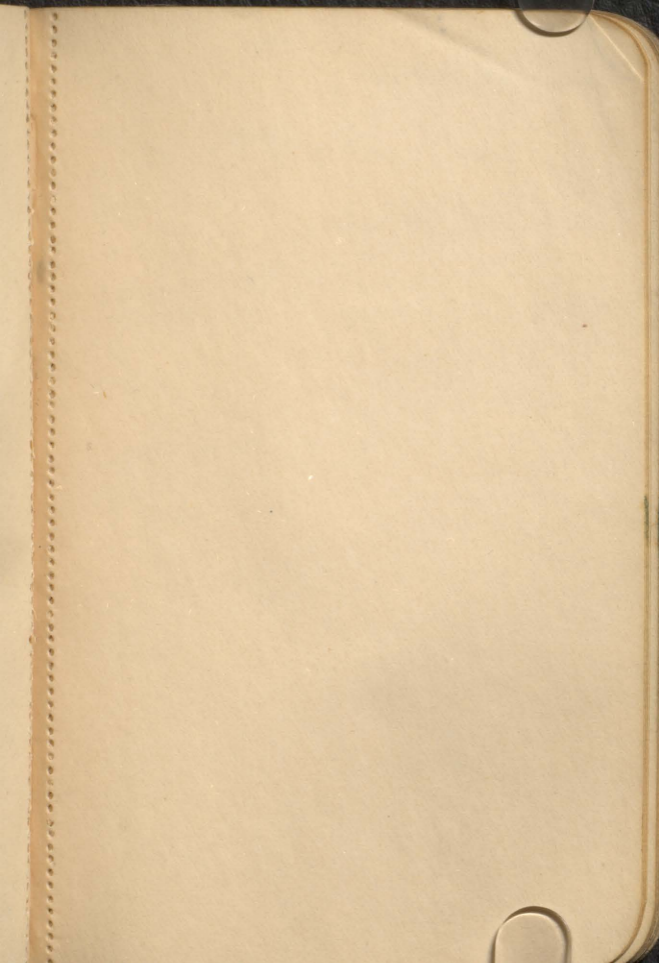

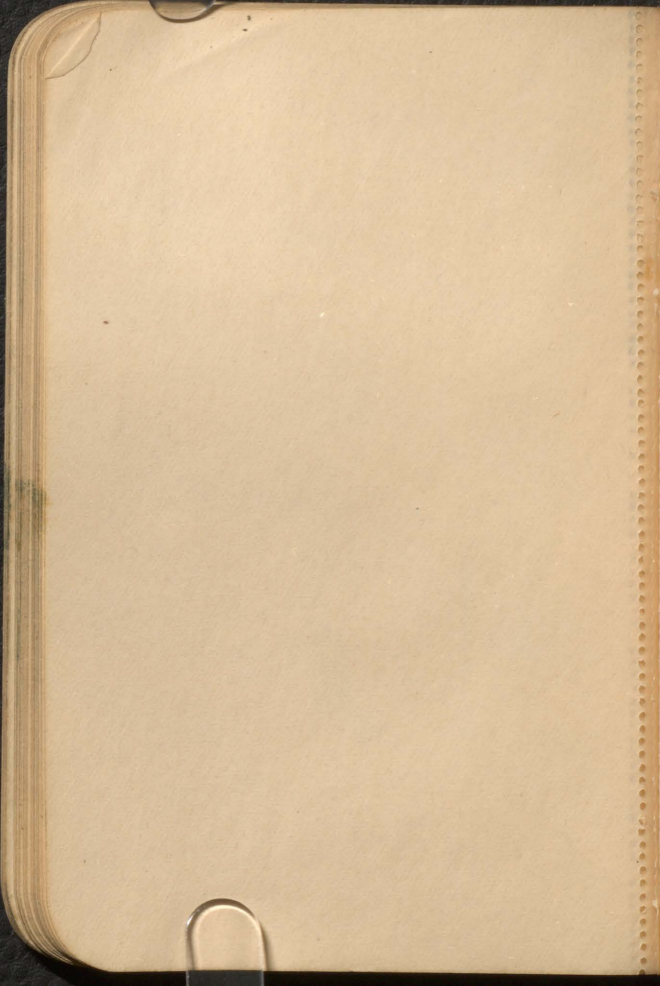

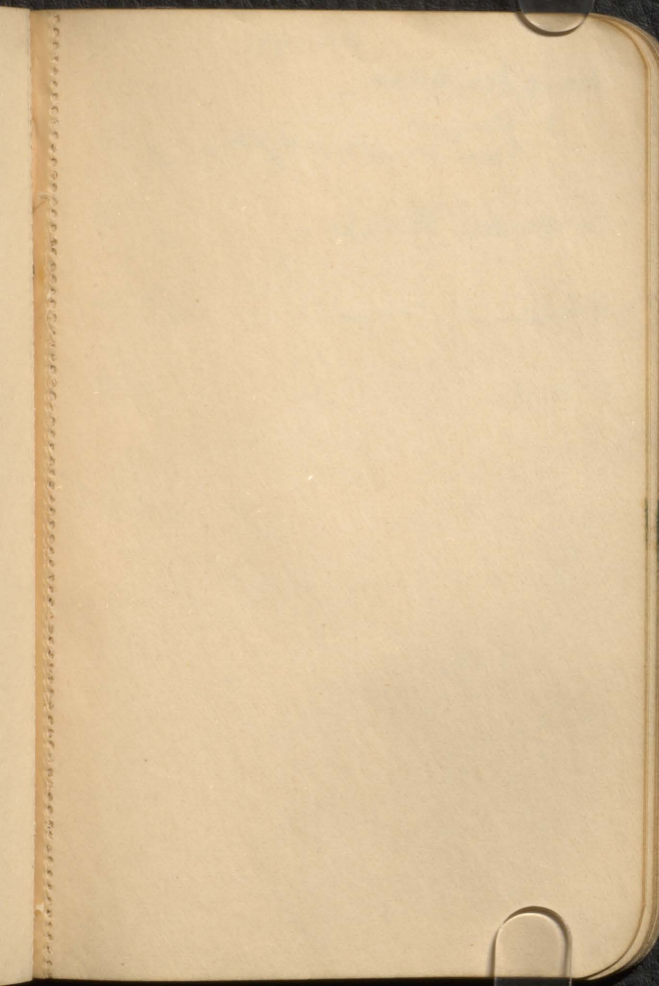

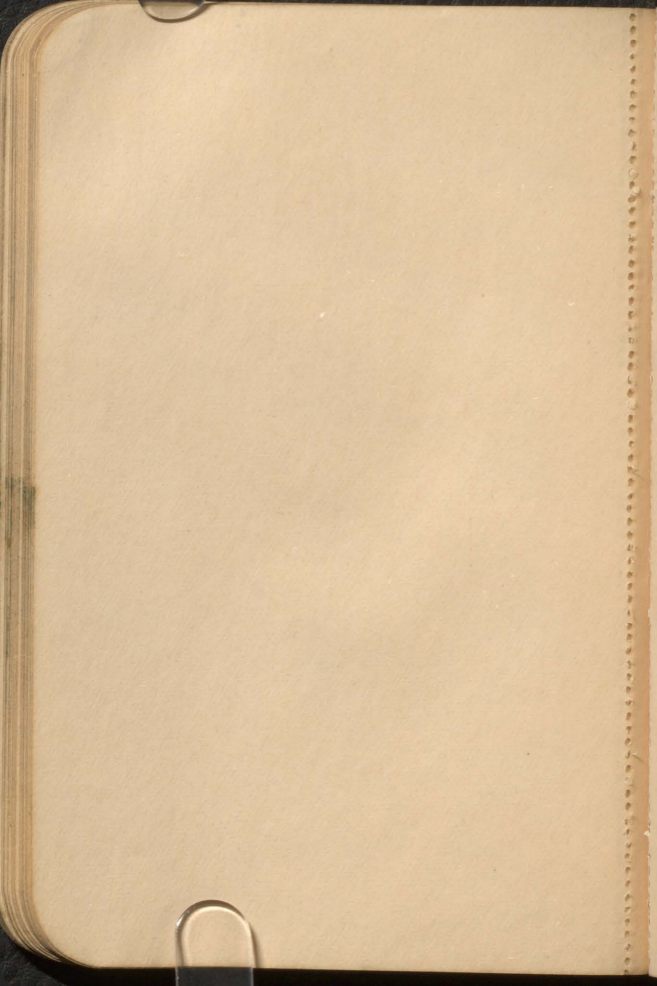

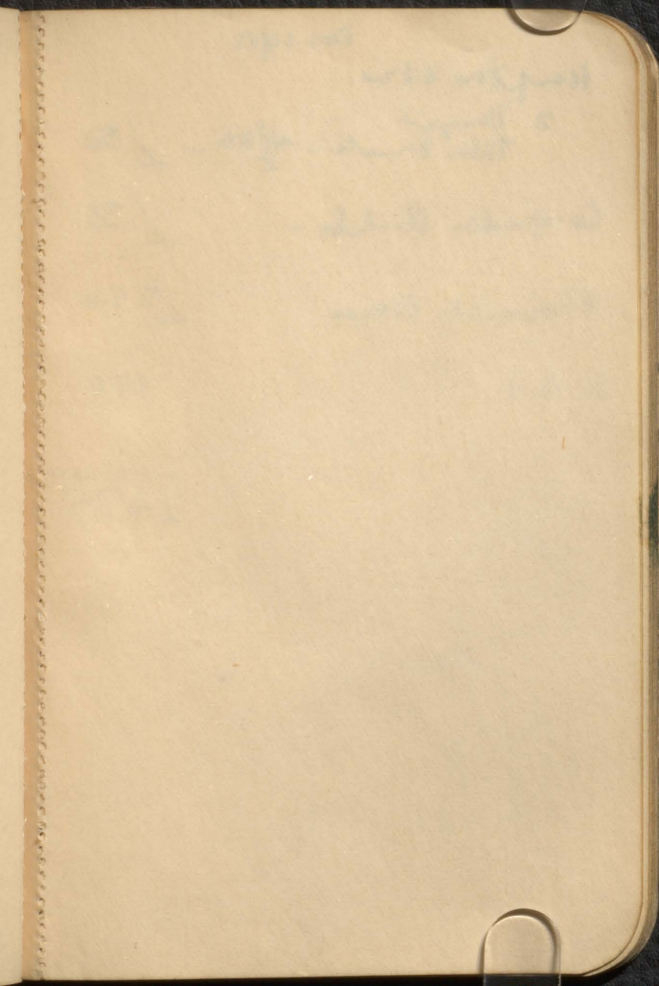

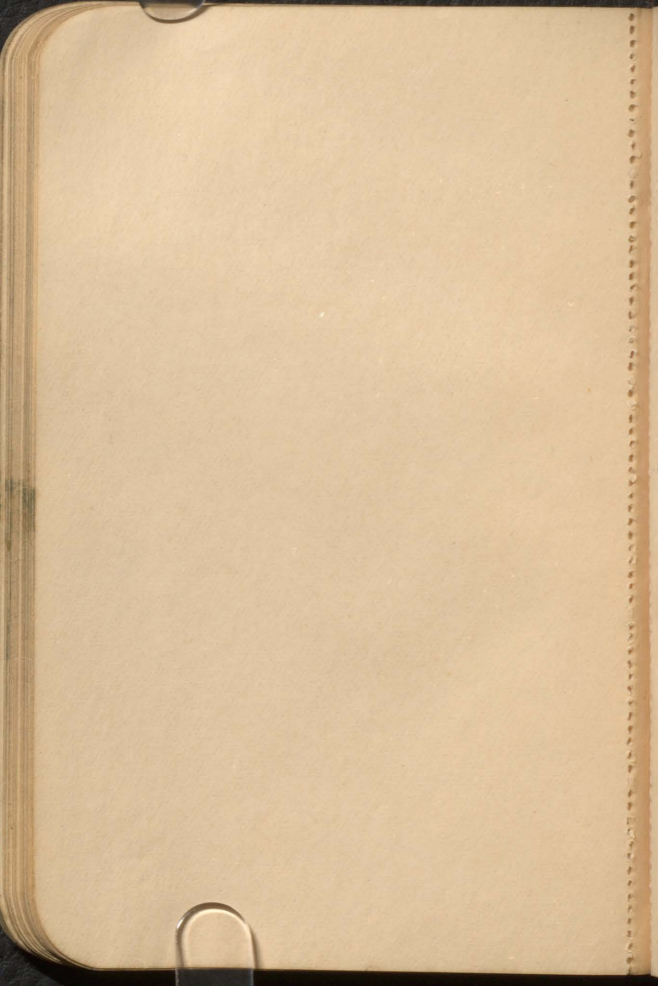

for sale

Handwritten notes

1.50 - 1.50

1.50 - 1.50

1.50 - 1.50

1.00

H.A.C.

1.50

Dec 1903

Hampton 1800

2 Denny's
Talla Danda $\frac{d}{25} - \frac{1}{50}$

Co. of public schools - $\frac{1}{35}$

Pinnacle News $\frac{1}{250}$

H.A.C. 100

435

50

35

0

0

85

Nov 1973

Hampton Club

2 Diners

Talkin' Dinner

1/25

150

Co-op. Dinner (Hillside)

35

Financial House

250

H.A.C.

100

435



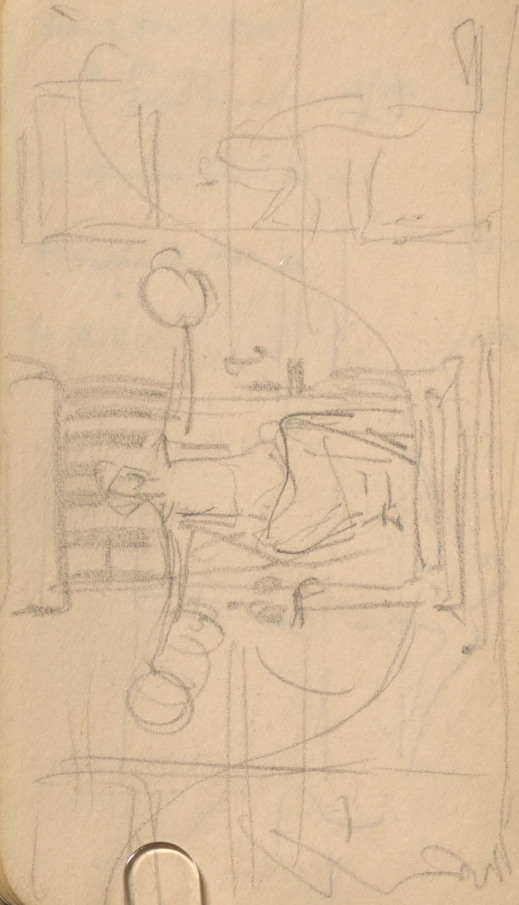



Handwritten text in a vertical column, possibly a list or notes, written in a cursive or shorthand style. The text is difficult to decipher due to the cursive nature and some fading.



Did you go to St. Louis

to get for At least

15 more

including - 3 ps

Arts & Crafts

1863

Jan 1st

Feb 1st

Mar 1st

Apr 1st

May 1st

Jun 1st

Jul 1st

Aug 1st

Sep 1st

Oct 1st

Nov 1st

Dec 1st

Decision 2

to all for 28 days

38

24/11/1914 - paper de 1810

Dr C. Baker. Secretary

77. Portobello Rd.
W. 11th St.

11.7^c

Friday, [unclear]

Thursday, [unclear]

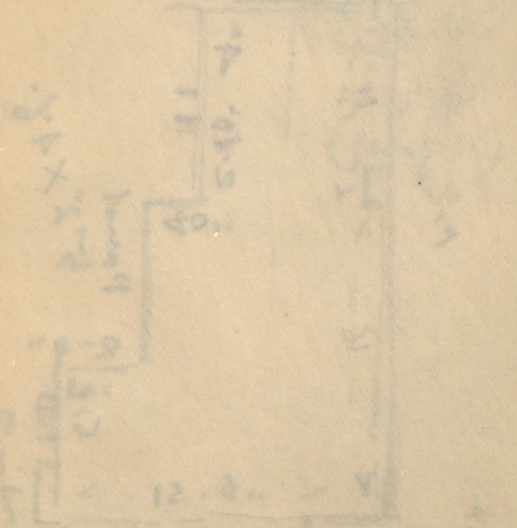

Water

14.5
[unclear]

[unclear]

...
 ...
 ...
 ...
 ...

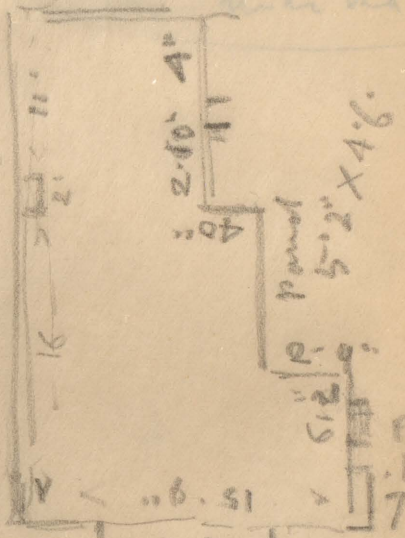

...

...

...
 ...
 ...

7/12/6

Fridy ~~1~~ Saturday on

Thursday -

Fly
6 feet
7 miles
50 steps
(from top)

Fly
7

1/2 x 1/2

1/2 x 1/2

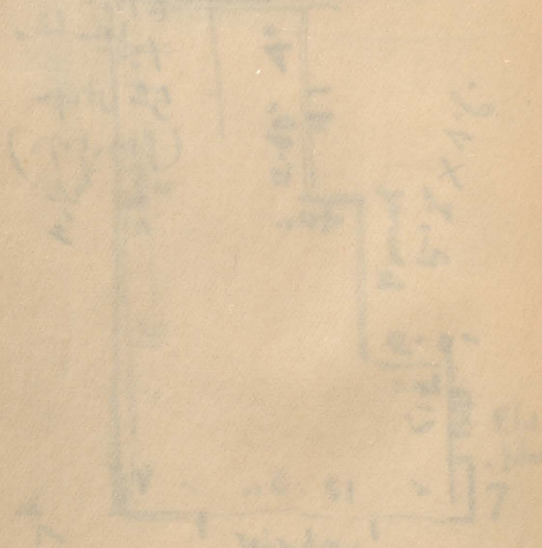

19' 6"

H. A. C. Notes

Monday, Oct 1st

Exam. 10:00 - 11:30

11:30 - 1:00 - 1:30

1:30 - 3:00 - 3:30

3:30 - 5:00 - 5:30

5:30 - 7:00 - 7:30

7:30 - 9:00 - 9:30

9:30 - 11:00 - 11:30

11:30 - 1:00 - 1:30

1:30 - 3:00 - 3:30

Fryers

number of people to be housed ?

rent ?

would company let land ?
a suitable ~~site~~
ground water ?

1. ~~reason~~

Increase company budget
admission money -

H. A. C.

pickers to be removed

exact position of
measures

variety

scalloped
leaf

time

? must be heard

Projection of cabinet 1" 9"

width of cabinet at base

between brackets 6" 4"

height from bottom of cabinet 4" 2"

Brackets 1" 3"

10" 6"

Fingers C.A.H

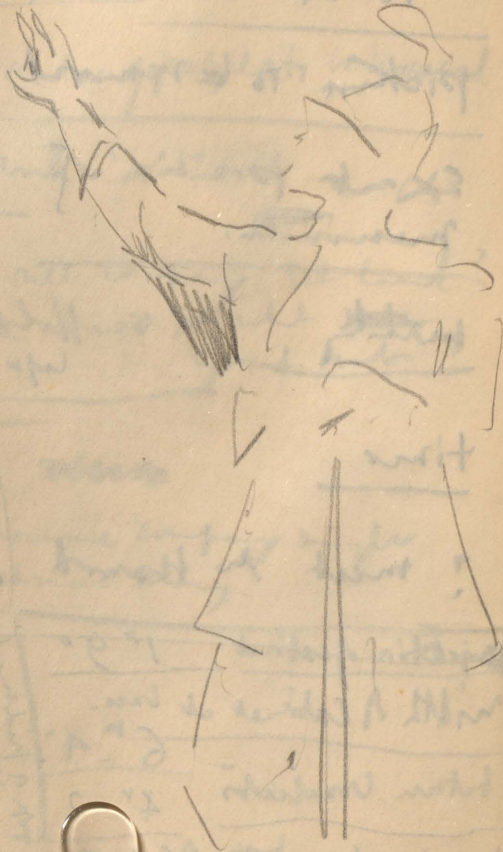

H. A. C.

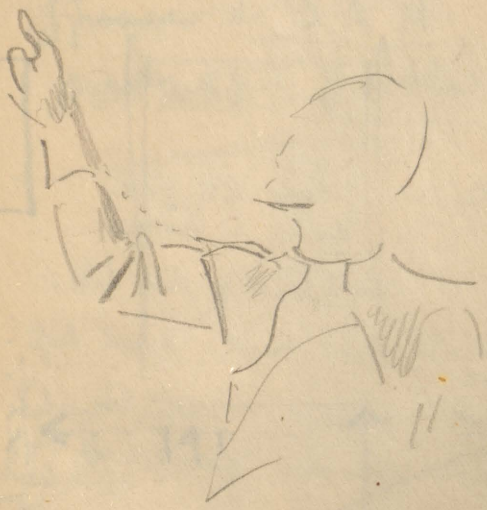

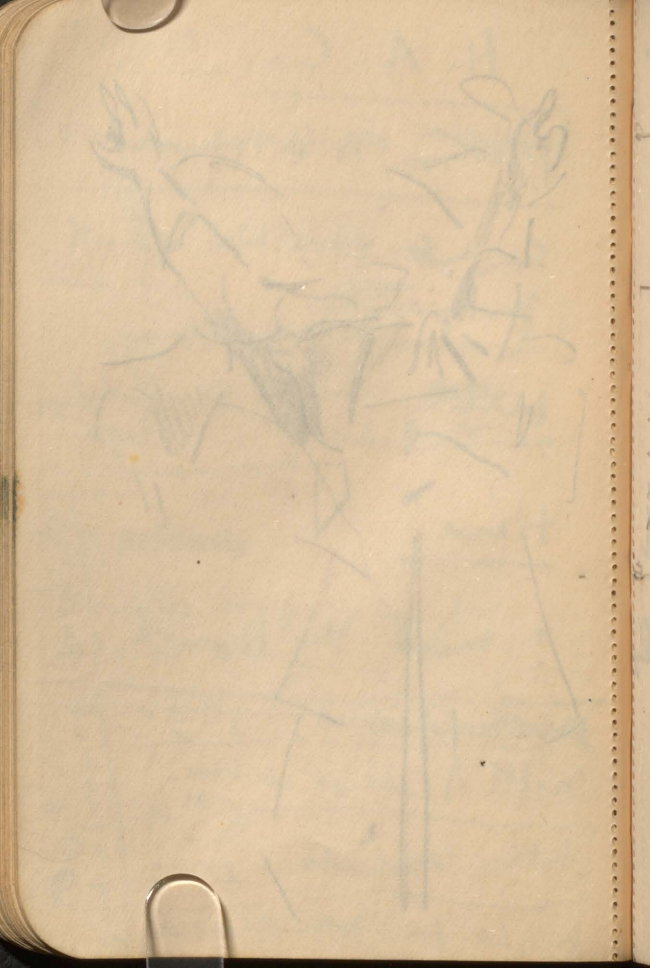

H.A.C.

Space 1 S.A.N

Approximate 1st floor

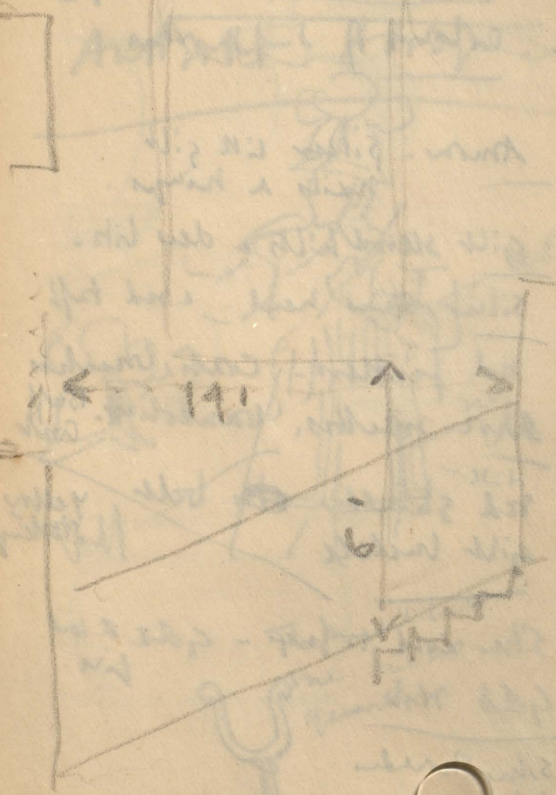

H. A. C

Colors of Supper

Amor. Silver with gilt
nails & hinges.

Gilt stand hilt & dew hilt.

Silver spur head - and tuff

red feathers - coat of arms
shoe matters. bandolier. Bull
comb

red shawl ~~on~~ belt
gilt buckle

yellow
stocking

Silver cord to face - gold & red
gold rib -

Silver shawl
piece



Spencer & Gillies

Australian Aboriginal

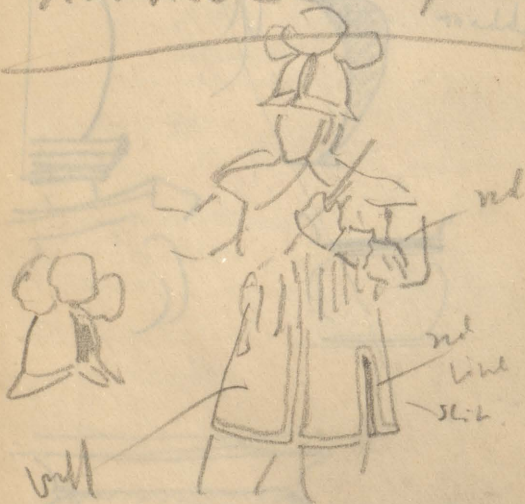

The model built
man has no
quarrel

1/16/07



Wednesday, Dec 2 1959

~~10~~ 2:50 -
P.M.

A. L. L. L.

~~10:00~~ General
Meeting

Admission to
Meeting for Report

Remembrance of the
17th Nov - at 10:00 AM

St. John's Church - Thursday
and week.

Woburn - Dec 2 1870

1870 - 1871



Thurs. Dec. 1 1915

A. L. L. L. - 8:30

Attn: General -
Meeting

Comm. for ~~Wed. 17~~
Meeting for report ~~17~~

Revised schedule as to Rules

Thurs. 17 Nov - at 8:30

St. John's Com: Thursday
and week.

Acct. R
Acct. Jeffrey & Co. Oct 15 1903

Quila Ostrum - extra size - \$ 25 - 0

Fossil Garden - \$ 15 - 0

Myrtle branch - \$ 12 - 10

\$ 52 = 10

Acct. R - Oct 15 1903

Little's Book all day

Mistress Henry
sundry paper \$ 50 -

L. 24
 Trains from
 Manchester
 to
 Scarborough

A.M.	10.5	11.5
	1.21	2-

Enter	10.40	12.5
Manchester	<u>2.25</u>	4.25

Scarborough	8.35 ^{a.m.}	11.15
King's	2.20	4.15

10.5 | 11.5
 1.5 | 2.5
 10.5 | 11.5
 1.5 | 2.5

10.40 | 10.50
 1.28 | 1.28

10.40 | 10.50
 1.28 | 1.28

10.40 | 10.50
 1.28 | 1.28

10.40 | 10.50
 1.28 | 1.28

Stare Demokratie vsk
in Germany - in 1890 - 78,000
1903 - 243,650

Die Kaiserliche
Wahlkreise

Das Gebiet
des Reiches
ist in 35
Wahlkreise
geteilt.

F. Hufstaengl -
Munich

Die Kunst unserer Zeit
Walker Crane

Dori Galley -

Sept. 11

100 Rogers took
away 40. design
originals picture books
etc a new series.

Address.

Typewriting

Miss S. Adams.

97. Addison Gardens

Kensington W.

10^d 1000 words inclusive

L. W. C. [unclear]

[unclear]

[faint, illegible text]

Decorations & pictures
Magazine.
Editorial & reports

46. Cannon St.
2 miles. E.C.

Betterment of London -

Thos. B. S. S. S.
1. Finishing Circus

Common & Fatpelt
preservation society

25. Victoria St
Westminster S.W.

L.W. Chubb. Secy -

Stratford St

20. 92
185. 72
27. 5. 72

Dep. for Newcastle England
Paid: 11. 20
New: 6. 30

S. Wamphre

9 Charles St. Pl.

1850 - 50



model

150 at end of road

1850

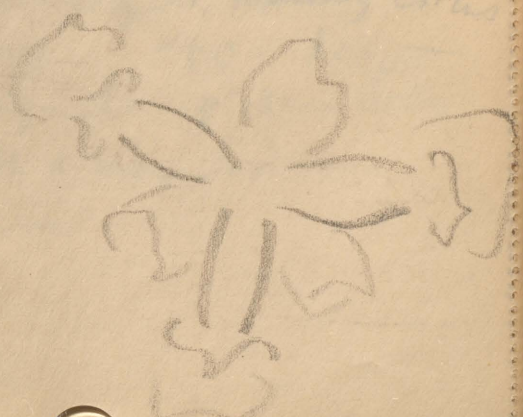

G.W.R.

Hullam

Return

3^d

1 mile

41:3/

41:3/

41:3/

41:3/

30:7½

185:7½

19:5:7½

Dep: for Newcastle Emlyn.

Padl: 11:20

Newc: 6:33

Dec 5. 1903

538.4.3

3.0.2

400-0.0

170-0.0

1111-4.5

326-14.7

784-9.8

120

to unit

904 9.8

Bul. Da: 25 1903

Annals 33

Herod 50

83

904.9.8

83

821.4.8

18-4.1.0

16-0.0

2-7.5

5-0.0

2-10.0

1-1.9

6-14.4

2-2.0

4-7.2

14.3.4

1-1.0

10.0.0

3-10.9

5.0.10

5-1.1

1-1.2

1-5.3

5-3.10

248.0.0

326-14.7

Bolds = (North Me - 102)

Before the Great P. Upr -

D^r / east h.

Aug 1900

A. Charles Fletcher

The Charles house

E - C

D^r - Granite Mountain

High level shell

561 - 19 - NN. 12 1903

120 - 15 - 2

441 : 3 : 10

94 - 11 - add NN 25)

535 : 13 : 10

Red. Dec. = 2 1903.

63 - 13 - 4 sub

472 : 0 : 6

add 3 - 0 - 2

475 : 0 : 8

Red. Dec. 8/03

~~1403~~
~~949 - 0 = 11~~
~~954 - 0 = 11~~

1487 - 5 - 4

949 - 0 - 4

538 4 - 3

Red. Dec. 5 102

2. 14 - 3

10

22 - 9 -

5

4. 11. 3.

4. 16. 3

1. 3. 8

2 - 2. 0

dryden 5. 0. 0

1. 18. 6.

4. 9. 3

NN 25 10. 0. 0

7

9. 14. 0

sub 37.

120 : 15 : 2

red 2. 50 - 0

1. 3.

4. 2. 8

1. 1. 6

1. 19. 7

2. 4. 6

3. 3. 1

538 - 13 - 4

Brooklands -

Remsey Marsh -

Church - Lead front

of 13th century.

No stone has seen to

Desirable to get a reproduction
for the museum.

Oct. 8 '33

631.19
70

689-10

2.10

561.19

22-4

10.5.3

Self 10.0.0

631 14

Oct 12 110.0.0 (Fish)

11.5.

2.14.11

14.15.7

0.16.0

2.11.11

3.14.0

10

2.8.3

2.3.4

Self Oct 29 10.0.0

2.6.11

2.18.3

2.12.6

19.9

1.14.

4.13.6

1.11.10

1.1.0

1.0.5

1.17.0

1.1.4

22.4.0 sk chs

4.2.0

Nov. 2. 1.

5.0.0

187.6.11

3.7.9

2.8.5

NW 121 16.7

745.18.9

2

add 130.16.9

73.2.0

876.17.1

67.18.4

187.6.11

60.18

130.16.4

Bal. NW: 1689.10.0

73.2.0

2.14.3

10.2.7

North Ad. Workmen

3 studs

~~Wall paper design finished
paper & cor
Lily~~

~~Bronze cup 3' 4" x 2' 6 1/2" 1 pane~~

~~Axmits. work~~

Wall papers

Drage tree - 4' 8" x 2' 11" 1

paper & cor 2' 11" sq. 1

Garden prize (2' 10 1/2" x 4' 1 1/2") 1

Lily - 2' 11" sq. 1

Epa Spanner Box V. 1

2' 6" x 3' 6"

Picture books

Starts

0-5-0

3-4-9

1-10-2

4-5-0

3-10-3

1-2-8

0-6-0

0-10-0

10-5-6

2-0-0

1-3-7

2-13-2

1-15-1

1-19-7 (Sept. 17)

4-0-6

1-1-

8-2-6

1-1-6

1-5

50-1-3

50-1-3

64-10-0

114-11-3

Sept 1

1-8-2

2-16-2

1-1-8

2-2-5

6-3-11

5-0-0

1-18-3

11-0-1

2-4-7

2-2-6

5-

4-9

2-5-10

2-7-8

1-1-0

1-2-3

4-1-6

1-7-3

8-4-0

10-0-0

1-15-0

18-0

Σ 69-10-0

over 8

Particulars of Farm Income
Hassboro.

Miss Carter

11 Accl Road.

West Hampstead.
London.

P.B. Sept 1/03

695: 8: 2

114: 11: 3

580: 6: 9

142: 12: 8 add

722: 19: 5

36: 9: 0 add Oct: 12

758: 8: 5

P.B. Oct. 10 1903

1204: 17: 7

494: 17: 8

709: 9: 9

36: 4

745: 18: 9

Hippolytus

by Gilbert Murray

Books

paid in

Sept. 18

9

5

7-7

21 7

Trains for		via
3 Bridges -	4-35 -	5.33
	5-45 -	6-40
	6-49 -	7.50

Bank		
Bal. July 29 1913	1814	4.2
July sales	50	
Self	764	4.2
	1	10.11
	34	16.8
	10	
	4	13.1
	10	
	1	7
	6	8.4
764.4.2		
Sept 58-16-0		
1/1695.8.2		
	168	16.0

30th Kensington 3.13

For Balkan

in Clapham Junction

out of station table

5th Avenue Road

(S.W. of London Hill)

12th Battersea Park

+ Clapham Junction

+ North of station

To Newcastle

Fans = 34/2 4 1/2 tons £7.13

P.B.

1903

July 1. Vol 895:7:11

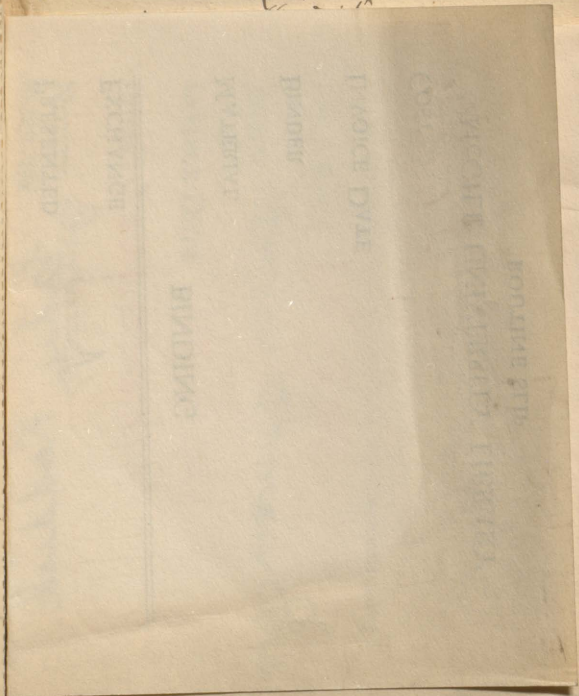

2.01.
16.
4.

248.01

SEND TO

John Rodrick

PRESENTED

EXCHANGE

BINDING

MATERIAL

BINDER

INVOICE DATE

COST

MCGILL UNIVERSITY LIBRARY

ROUTINE SLIP

3.13

Keating

50

7.1
Pa

P.B.
1903

July 1. bal 895:7:11
misc. lines 68:7:5
L 463:15:4

deduct charges
to date

ACC. NO.

CLASS MK.

PUB.

DATE REC'D

MAY - 2 1940

AGENT

Maurice Dorman Inc

INVOICE DATE

APR. 30 1940

FUND P. W. & J. C. REDPATH

NOTIFY

D. J. Jones

SEND TO

Barry Rossick

PRESENTED

EXPIRES

148-05

30^m Kenji

3.53



SEND TO
 NOTIFY
 FUND
 INVOICE DATE
 AGENT
 DATE REC'D
 PUB
 C. O. NO.
 ACC. NO.



