

*Trois*

**QUATUORS**  
pour

*deux Violons, Alto & Violoncelle*

*Composés*

Par  
**JOSEPH KREUTZER.**

Op. 20. N<sup>o</sup> II

Prix 3 Frs 50 Cs

*Bonn chez M. Simrock.*

Propriété de l'éditeur.

2587.

J. Kreutzer Op. 20. Allegro moderato.

QUATUOR II.

Allegretto.

Menuetto.

Trio.

Menuetto  
da Capo.

Andante .

Polonaise. *p*

*p*

*dol*

*risoluto*

*p*

*tr*

*p*

*6*

*Violino 2<sup>do</sup>*

J. Kreutzer Op. 20. Allegro moderato.

QUATUOR II.

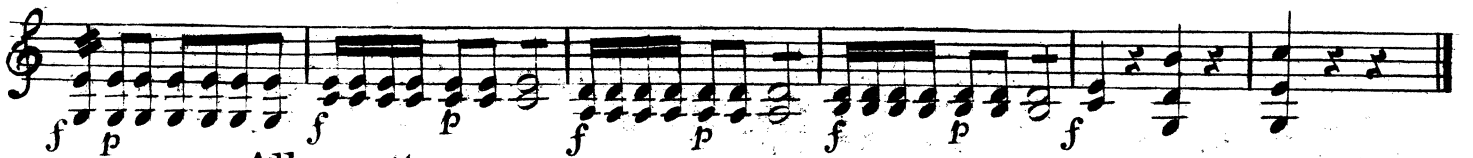

Andante .

*p*

*p*

*p*

*p*

*p*

*p*

*p*

*pp*

decresc

Polonaise.

*p*

*p*

*p*

*p*

*p*

*dol*

*f*

*f*

*p*

Viola

J. Kreutzer Op. 20.

QUATUOR II .

Viola.

Violin and Viola musical notation for the first section. The score consists of six staves. The first staff is the Violin part, and the second staff is the Viola part. The music is in a key with one sharp (F#) and a 3/4 time signature. Dynamics include *f* (forte), *p* (piano), and *fz* (forzando). There are also accents and slurs throughout the piece.

Allegretto.

Menuetto.

Men. D.C.

Andante .

*p*

*solo*  
*dol*

*f*

*p*

*dol*

*dol*

*dol*

*dol*

*dol*

Polonaise .

*p*

*dol*

1

*dol*

*f* *p* *f* *p*

*f*

Cello

Violoncello .

J. Kreutzer Op.20. Allegro moderato .

QUARTUOR II

Allegretto .

Menuetto .

Trio

Andante .

Polonaise .
