



McGILL UNIVERSITY

PLAYERS' CLUB

*p  
r  
e  
s  
e  
n  
t  
s*

THE CRIME  
AT BLOSSOMS

*by* MORDAUNT SHAIRP

MOYSE HALL

DECEMBER 12-13-14

1935





McGILL UNIVERSITY  
PLAYERS' CLUB

*presents*

**"THE CRIME AT BLOSSOMS"**

*by*

MORDAUNT SHAIRP

MOYSE HALL

DECEMBER 12 - 13 - 14

THE MONTREAL  
CITY & DISTRICT  
SAVINGS BANK

*Established 1846*

THE ONLY SAVINGS BANK IN MONTREAL

HON. RAOUL DANDURAND  
President

DONALD A. HINGSTON, M.D.  
Vice-President

T. TAGGART SMYTH  
General Manager

## GIFT SHOP

treasures  
come from all  
over the world!  
New Danish  
bronze and "Disko"  
metal has the rich  
lustre of age-old  
designs. Sketched:  
fish-and-boy ornament,  
\$20.00. Candlestick,  
\$2.75. Second Floor.

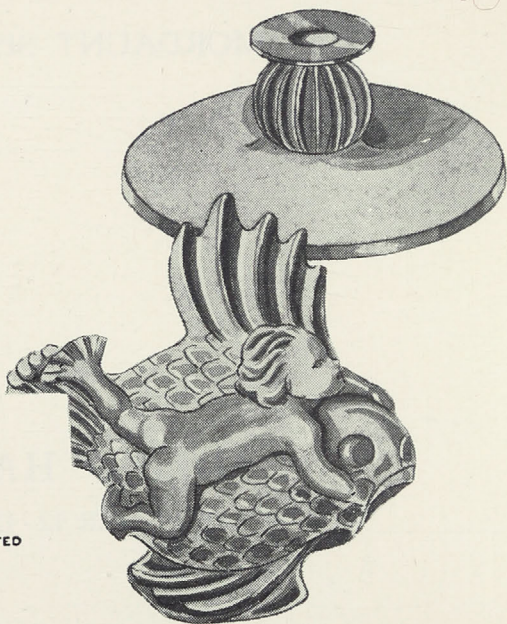

THE T. EATON CO. LIMITED  
OF MONTREAL

## PATRONS AND PATRONESSES



PRINCIPAL AND MRS. A. E. MORGAN

DEAN AND MRS. W. D. WOODHEAD

DEAN AND MRS. A. L. WALSH

DEAN AND MRS. F. M. G. JOHNSON

DEAN AND MRS. E. BROWN

DEAN AND MRS. C. F. MARTIN

MRS. WALTER VAUGHAN

PROF. AND MRS. H. WALTER

PROF. AND MRS. E. R. ADAIR

PROF. AND MRS. D. A. KEYS

PROF. AND MRS. P. F. McCULLOCH

PROF. AND MRS. A. H. S. GILLSON

PROF. S. LEACOCK

PROF. R. D. MACLENNAN

PROF. R. DUROURE

PROF. G. LEMAITRE

MR. AND MRS. G. B. GLASSCO

COL. AND MRS. W. BOVEY

MR. AND MRS. WALTER MOLSON



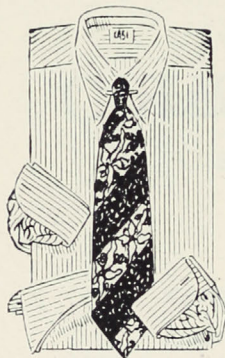

## *Gift Selections*

Shirts with cravat and handkerchief to match are very fashionable in London, and Case is showing them in the newer designs.

**CASE LIMITED**

**GSC** *Glen S. Case*

1115 ST. CATHERINE ST. W.

**CANADA'S**

*Largest selling*

**BOTTLED  
ALE!**

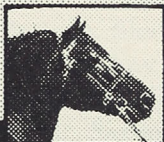

**DAWES**

**BLACK HORSE**

**ALE**

# COMMITTEES

PRODUCER:  
H. WEBER

## PRODUCTION COMMITTEE:

<i>Advisor</i> .....	MAX ROTH
<i>Designs</i> .....	STERLING FERGUSON
<i>Construction</i> .....	JAMES ADAMS
<i>Costumes</i> .....	BETTY PELTIER
<i>Lighting</i> .....	BILL BUTLER
<i>Make-Up</i> .....	ANNA DOBSON
.....	MARGARET PATTERSON
<i>Properties</i> .....	DORA CAMPBELL

BUSINESS MANAGER:  
THOMAS H. MONTGOMERY

## BUSINESS COMMITTEE:

<i>House</i> .....	MARGARET EDGAR
<i>Programme</i> .....	BILL COPELAND
<i>Publicity</i> .....	ABE GRUBER
<i>Tickets</i> .....	ART CAMPBELL
<i>Asst. Business Manager</i> .....	IAN MACORQUODALE
<i>Graduate Tickets</i> .....	RONNIE LEATHEM

# Cast

IN THE ORDER OF THEIR APPEARANCE



MRS. WOODMAN .....	<i>Alice Winslow-Spragge</i>
A LAUNDRY GIRL .....	<i>Loys Wright</i>
VALERIE MERRYMAN .....	<i>Rita Stevenson</i>
CHRISTOPHER MERRYMAN .....	<i>Ruben Ship</i>
MR. PALMER .....	<i>John Hodgson</i>
MR. PLUMMER .....	<i>Bill Carter</i>
MRS. CARRINGTON .....	<i>Audrey Atkinson</i>
MR. CARRINGTON .....	<i>Arnold Drew</i>
THE REV. CHARLES STERN .....	<i>Robert Wakefield</i>
A CHARABANC DRIVER .....	<i>Morton Cohen</i>
THE DAUGHTER .....	<i>Lilias Savage</i>
A CHILD .....	<i>Shirley Rowe</i>
A LADY .....	<i>Bernice Brent</i>
A SUPERIOR WIFE .....	<i>Margaret Hale</i>
A SUPERIOR HUSBAND .....	<i>Harrison Lamonde</i>
AN OLD LADY .....	<i>Nancy MacKay</i>
HER SON .....	<i>Tim Stapleton</i>
AN ARTIST .....	<i>Robert Dunn</i>
HIS FRIEND .....	<i>Jean Dupuis</i>
A BOY .....	<i>Charles Pineo</i>
A VERY LATE VISITOR .....	<i>Paul Chevalier</i>
<i>Direction</i> .....	FILMORE SADLER of M.R.T.



## ACT I

Drawing Room of the Merryman's Cottage  
in Wheatfield, Sussex.

## ACT II

The same a month later.

## ACT III

The same evening at about 7.30

## CHRISTMAS AND NEW YEAR CRUISES

### SUGGESTIONS

Dec.	Steamer	New York to:	Days	Rate
20	CHAMPLAIN	Port-au-Prince, Cartagena, Panama, Kingston	12	\$145.50
20	KUNGS HOLM	St. Thomas, St. Lucia, Trinidad, La Guaira, Panama, Havana	15	177.50
21	GEORGIC	Bermuda, Port-au-Prince, Havana, Nassau	11	132.50
21	SHAWNEE	Miami, Havana, Nassau	10	105.00
21	STATENDAM	St. Thomas, Martinique, Trinidad, La Guaira, Curaçao	11	132.50
27	BREMEN	Bermuda, Nassau	5	65.00
27	E/BRITAIN	Kingston, Havana	9	132.50
27	MAJESTIC	Nassau	5	60.00
27	MANHATTAN	Bermuda	5	50.00
28	MUNARGO	Nassau, Miami, Havana, Miami, Nassau	12	108.00

*Complete cruise list sent upon request*

## HONE TOURS

University Tower, 660 St. Catherine St. West Harbour 3283

FREE GARAGE FACILITIES IN THE BUILDING FOR OUR PATRONS

# boris studios limited

*CANADA'S FINEST PORTRAIT ARTIST*

WHEN MAKING UP YOUR LIST OF  
PERSONAL GIFTS FOR XMAS, DO NOT  
FAIL TO CONSIDER YOUR PORTRAITS  
--THE MOST PERSONAL OF INTIMATE  
GIFTS.

*—Special Prices for McGill Students—*

**DOMINION SQUARE BUILDING, MONTREAL, QUE.**

**MArquette 7451**

**MArquette 7425**



## EXECUTIVE

●

*Honorary President:*  
DR. C. W. HENDEL

*President:*  
HAROLD O. WEBER

*Vice-President:*  
MAX ROTH

*Secretary:*  
DORA M. CAMPBELL

*Vice-President:*  
BETTY PELTIER

*Treasurer:*  
T. H. MONTGOMERY

*Chairman of the Workshop:*  
CHAS. C. PINEO JR.

## MCGILL UNIVERSITY PLAYERS' CLUB

●

The McGill University Players' Club was formed in 1921 for the purpose of providing McGill students with an opportunity for dramatic expression, and for the study and practice of play production in all its phases. After fourteen years of struggle the club has become one of the leading organizations on the Campus and has met with great success on many occasions. The year's activity includes two major productions, one produced in the fall, and one in February. In addition, from three to four sets of three one-act plays each are presented annually by the Workshop department. Some of the more outstanding major productions of the club have been "The Insect Play" by the brothers Kapek, "The Road to Rome" by R. E. Sherwood, "He Who Gets Slapped" by Leonid Andreyev, "Rope" by Patrick Hamilton, "Hay Fever" by Noel Coward, "The Devil's Disciple" by George Bernard Shaw and "Autumn Crocus" by C. L. Anthony.

COMPLIMENTS OF

**RICE STUDIO**  
LIMITED



750 Sherbrooke Street West

Tel. HARbour 9294

*Acknowledgments*



BARON'S ANTIQUES

JANET DOBSON

ARTHUR MISLAP

JAMES OGILVY'S LIMITED

. . . P E R S O N N E L . . .

CONSTRUCTION .....	J. Stevenson, W. Krauser, G. Gage, F. Macrae, K. MacKenzie, P. Kaufman, N. Skelton, R. McKeown, G. Archibald, B. Cannell, S. Rowe, A. Coleman, M. Cushing, W. Epply, J. Oliver, M. Molson, B. Stevens.
COSTUMES .....	Betty Peltier
HOUSE .....	Margaret Edgar, H. Gifford, C. Stewart, B. Ashkanase, A. Coleman.
LIGHTING .....	Bill Butler.
MAKE-UP .....	Helen Adair, J. Bann, H. Gifford, G. Harkness, M. Harkness, B. Locke, H. Jackson, N. Murray, F. MacDermot, G. Russel, B. Tims, I. Wilson.
PROGRAMME .....	W. H. Copeland, C. C. Cressy, G. W. Hess.
PROPERTIES .....	Dora Campbell, Fred Price, Dora Mitchell, John Bovey, Nancy Murray, S. Mislap, B. Bigley.
PUBLICITY .....	A. Gruber, E. C. Cutler, A. Issenman.
STAGE .....	Ward O'Connor, J. Adams, Harold Seifert.
TICKETS .....	A. Campbell, J. Doyle, B. Cannell, D. Campbell, B. Cronyn.
GRADUATE COMMITTEE .....	Janet Dobson, Mary Hamilton, Janet Hamilton, Mary Strachan, Lorraine Tasker, Gordon Bourne, David Boyd, Harold Campbell, Fraser Gurd, William Hulbig, Michael Layton, Fraser Macorquodale, Arthur Minnion, Arthur Mislap, Tom Piddington, Howard Pope, Harold Snelgrove, Arthur Styles, Arthur Weldon, Karl Wiele.

COMPLIMENTS OF  
**BROWN, MONTGOMERY & McMICHAEL**  
SOLICITORS

Royal Bank Bldg., Montreal.

*"The Ale That Cheers"*



**Brewed Since 1790**

## TO OUR FRIENDS IN THE AUDIENCE —

With the organization of this production, the McGill Players' Club is continuing the policy begun last year. For some years we have felt that our audiences, though generously loyal and enthusiastic, have been somewhat out of touch with the club and its immediate activities. To ensure a greater cohesion between ourselves and our friends, and to keep our supporters posted as to our forthcoming productions, we have decided to make up a mailing list. If you wish your name to be on it, please fill in the lower half of this page, and hand it in to an usher.



*Name* .....

*Address* .....

Names and addresses of friends you think would be interested:

.....

.....

.....

.....

# SWEET CAPORAL CIGARETTES

Public approval is the only  
worthwhile criterion by  
which the merits of a ciga-  
rette can be measured!



SAVE THE POKER HANDS



"The purest form  
in which tobacco  
can be smoked!"

*Lancet*