

LL & G Building 108, 172
Knox museum memorial 184
Birks Building Winnipeg 104
New Birks Building 54
Desire War Memorial 170

University of Alberta Arts Building ^{OP 89}
University of Alberta Medical Bldg
? OP 186

Book 1

Bancroft School
Strathcarr School

op 107

Bricks Building Montreal op 54

Peace Centennial School op 91

University of Alberta Plan 102

Edward VII School & addition
op 68 & 105

12/1/19



[Red-bordered label with illegible text]

19

177



Op. 74.

No
Reg

Strathern School. Classroom.

2



Shadlern School Play Rooms

3X

No
my

OP. 74.



Op. 74

No
neg

Exterior. Shatham School.

4.



Classroom, Stratford School

5

No. 129

Op. 74



Our Best.

6. the boys came to me.	1. Jack come to me.
7. the girls went to the hill to play.	2. boys play with the girls.
8. Jack play and run.	3. come to the tree and play.
9. girls and boys come away to the hill and play with me.	4. jump and run and play.
10. run and play with me.	5. Jack and all run to the tree.

Op. 68.

No. 119

CLASS RM. EDWARD VII SCHOOL.

6.



Exterior. Edward VII School.

No
Key

op. 68.

X



Op. 68

No
neg

EXTERIOR. Edward VII School

8.



EXTERIOR EDWARD VII SCHOOL

9

No
129

Op. 68.



OP. 105.

Disc no
84

Front Entrance Door Edward VII.

10.



14.

Front Elevation Edward VII School

Inv. No
83

Op. 105.

78

11



op. 91

Assoc No
80

Exterior. Peace Centennial School

80

12.



13.

Gymnasium, Peace Cent'l School.

Inc
78

Op. 91



OP-91

Arch. No.
97

Head of Stairway. Peace Court Sch.

14.



Exterior. Peace Centennial School.

15

Inv. No.
79

Op. 91



17

Hallway, 6th floor, New Berke Bldg

Inv No
47

54



Op. 54

Insc No
48

Plaster Panel, New Birks Bldg.

18



Page No
176

21

Front Elevation Birks Bldg. Winnipeg

See
No. 54

OP104



SP 1014

No key

Side Elevation Birks Bldg. Winnipeg



Disc No
176



23.

General Scheme.
General View Looking North.

Disc. No
169

Op. 89



OP. 89

Box No
20

Front Elevation. University of Alberta

24.



5.

25X

General View looking to West from 8th St.

Box No
20
No Neg

Op. 89



9.

End Pavilion. University of Alberta

26X

Box No
20

sp. 89



Central features. U of Alberta.

27.

Box No
20

Op. 89



Op. 89

Box No
21

Rear Doorways. U of Alberta

28.



80

North Pylon. Front facade. U of A.

No
729

Op. 89

29X



1.

Op. 89

Box No
20

Rear of Arts Bldg. at Assembly Hall

30.



31X

Bay Window at front.

Box No
20

Op. 89



18.

Op. 89

Box no
21

Entrance Hall. Univty of Alberta

32.



13.

33.

Entrance Hall. Univ of Alberta

Box No
20

Op. 89

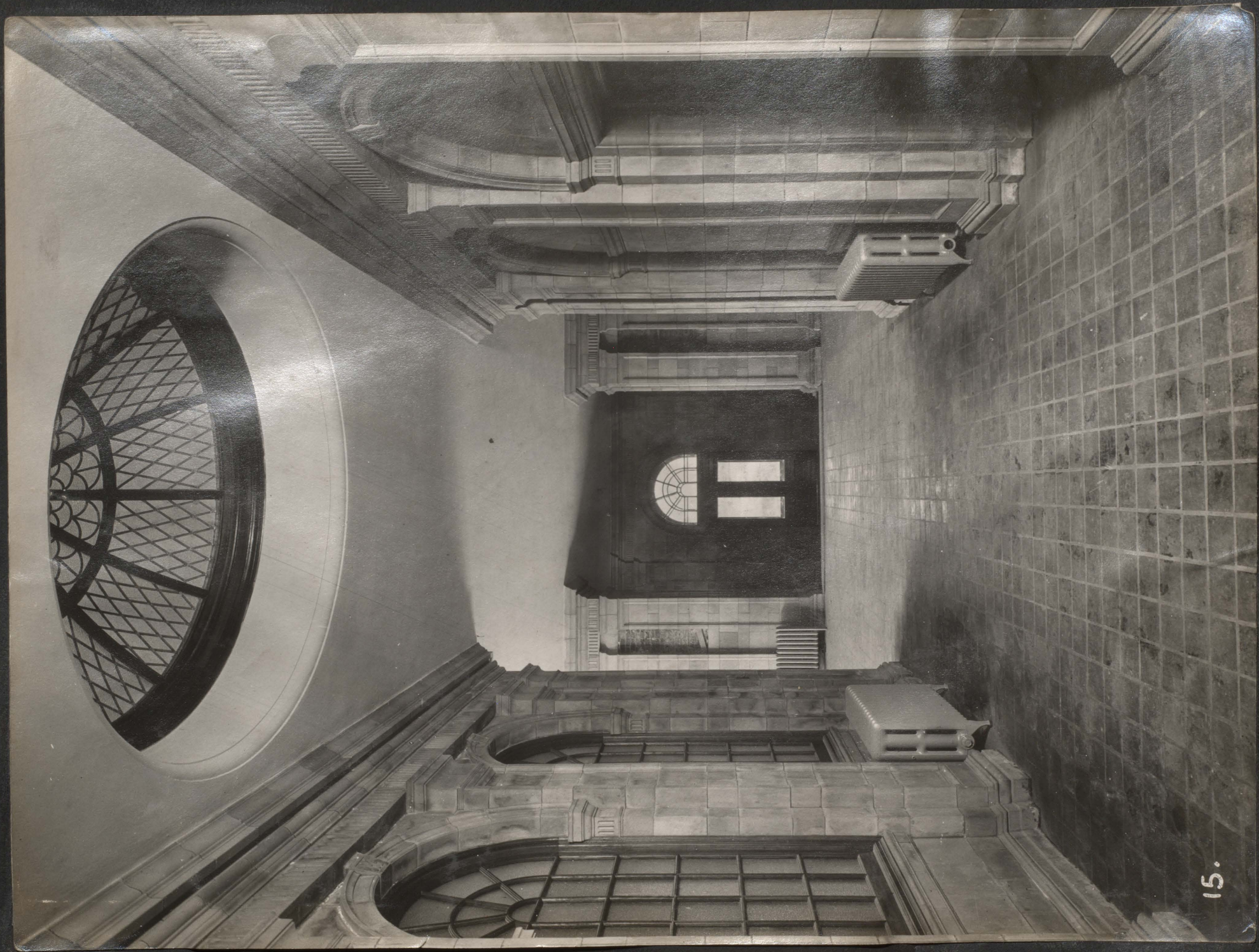

15.

09.89

Box No
21

Lobby from Guest Corridor to Exit Hall

34.



22

35.

Centre Hallway. 2nd floor.

Box No
21

Op. 87



21.

Op. 89.

Box No
21

President's Room. U. of Alberta.

36.

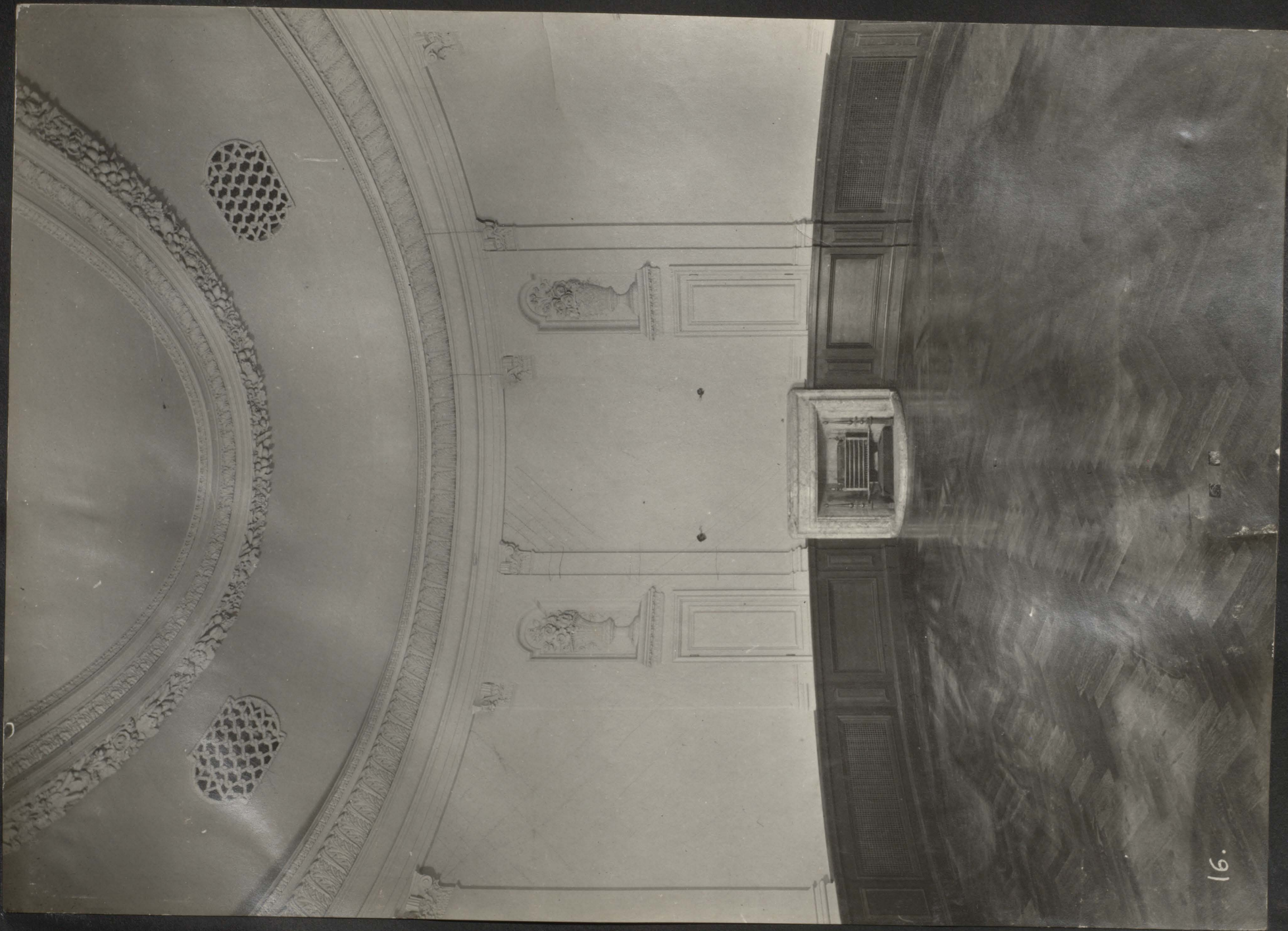

16.

31

Faculty Room. U. of Alberta

Box
No 20

Op. 89



25.

01.89

Box No
21

Womens Common Room. Uof.A.

38



24.

89

Reading Room, Univ of Alberta.

Box No
21

Sp. 89



23.

Students Common Room.

Op. 89

Box no
21

40.



A1.

Crush Corridor. Univ of Alberta

Box No
21

Op. 89



17.

Op. 89

Box No
21

Assembly Hall, N.Y. Looking to the Stage.

A2



19.

43

Assembly Hall int. View from Stage

Box No
21

Op. 89



14.

59



Laboratory Interior U of Alberta

44



45.

Engineering Double Laboratory 1887.

No Reg

OP. 102



3.

97.102

Box No
20

Laboratories at Assembly Hall, EXT

46



47

Double Laboratories. Exterior.

Box No
20

Op. 102



Op. 108.

No Key

Exterior. London. Liverpool & S.

48.

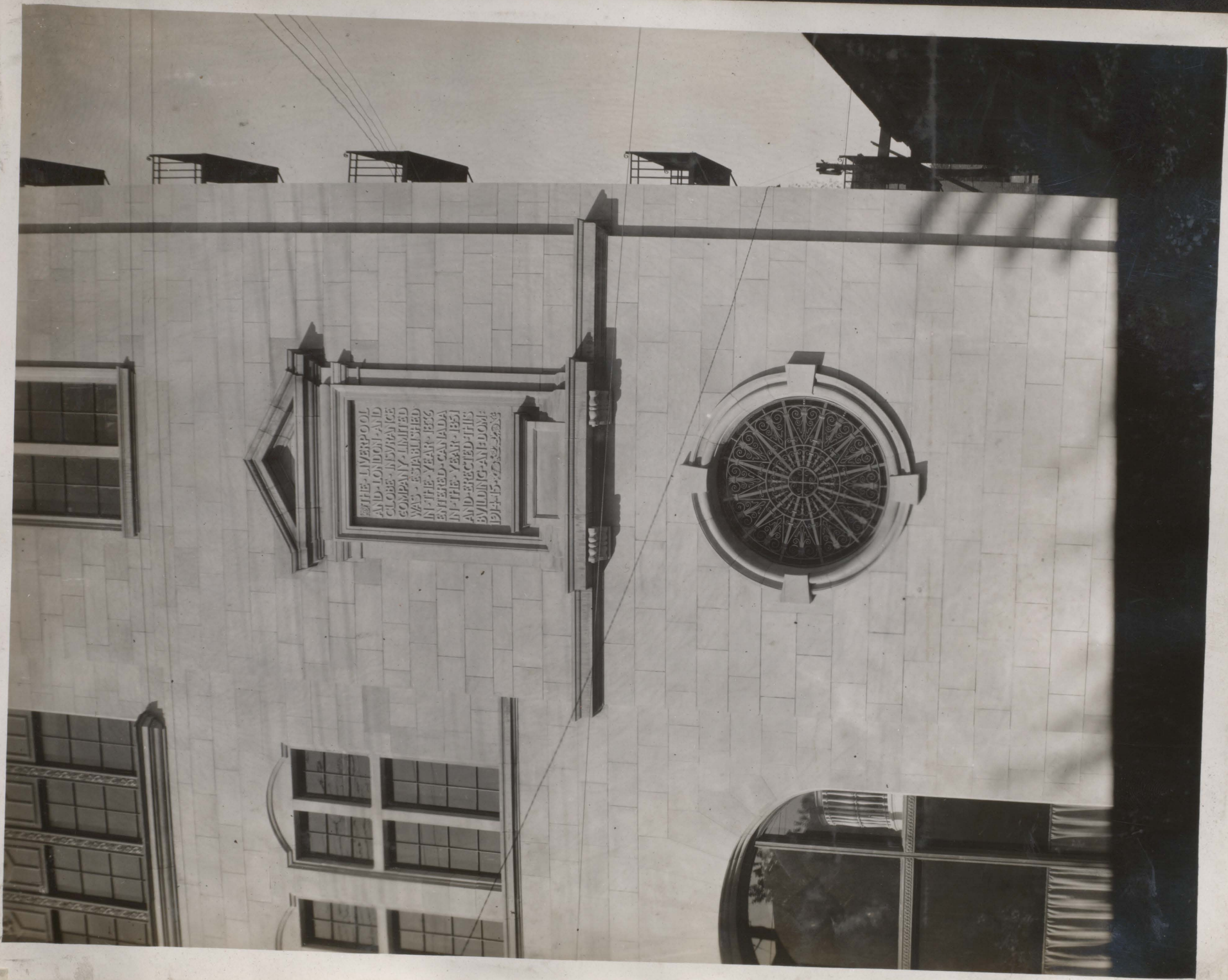



Op. 105

Page no
82

Detail at Entrance, EDWARD VII

50



51.

Bancroft School.

No Neg

OP-107



Op. 68.

W. Mey

Corridor & Stair Landing, Edward VII.

52 X



53.

Gymnasium. Edward VII School.

W. Neg

Op. 68.

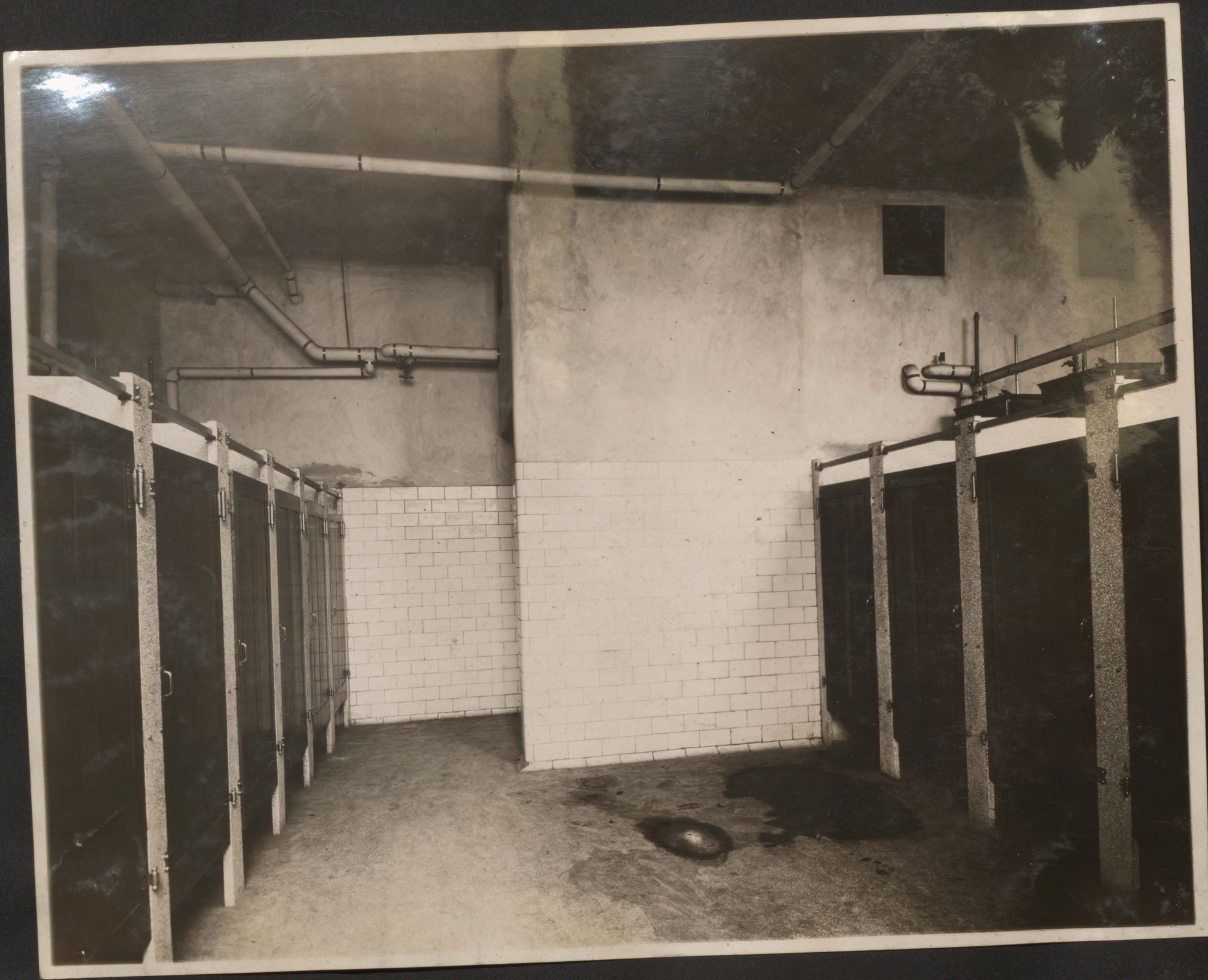

Op. 91.

Spec. No.
No. Reg.

Lavatory Stalls, Peace Cult School

54X



Exterior. New Birks Bldg.

55.

Slide No
51

Op. 54.



Op. 54.

Spec. No
49

Exterior New Birks Bldg.

56.



No. 11

57.

Class Rooms, Peace Cent. School.

Box No
76

Op. 91.



Op. 108.

Lucas No
21

Detail Upper Stories. L. & L. & G. Bldg.

58.

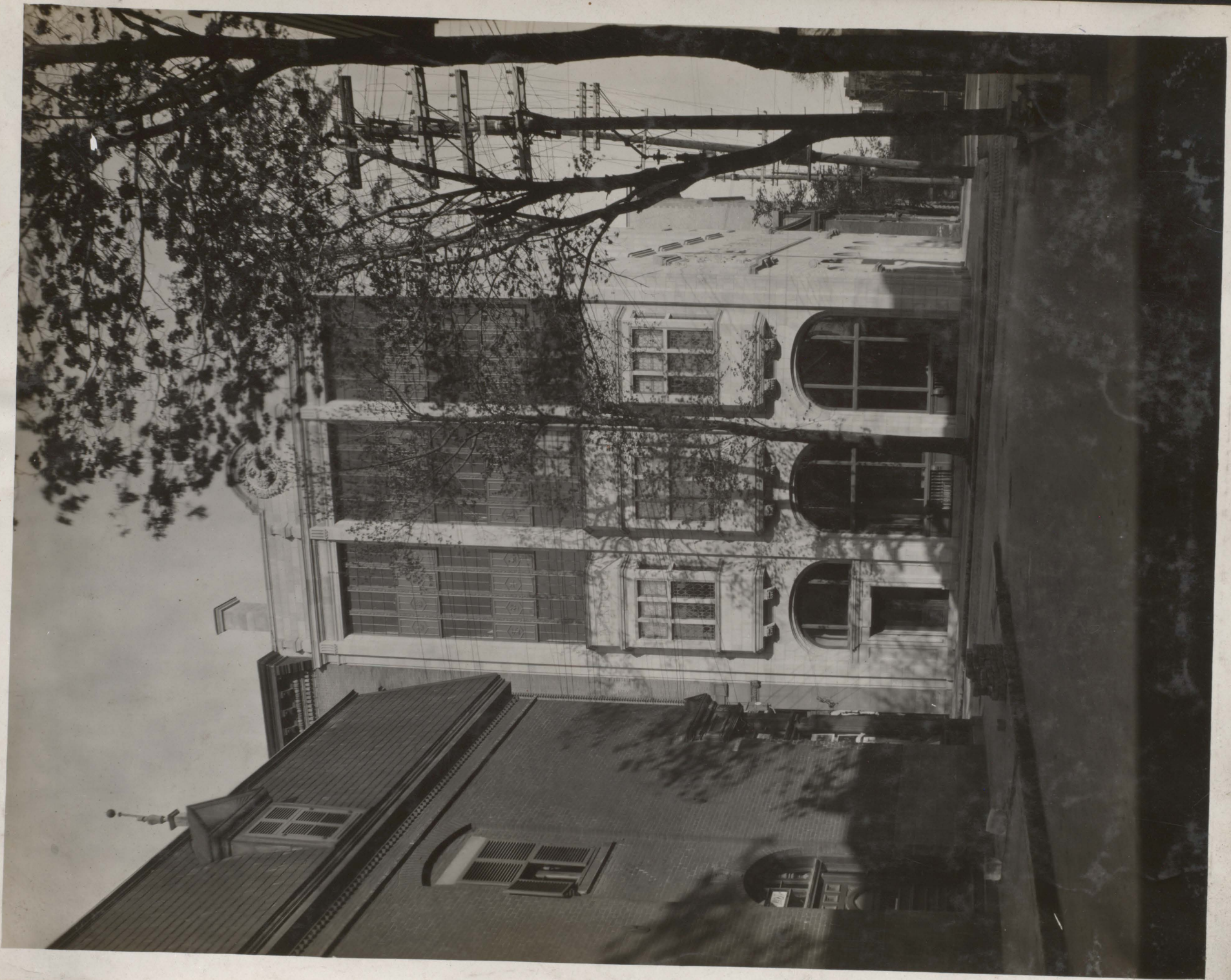

59.

Dorchester St. Elevation L. & L. & G. Bldg.

File No
24

Op. 108.



Proposed Arts Bldg.
University of Alberta
Edmonton

OP 89

W. Key

Proposed Arts Bldg. U of Alberta

60



61.

Front view of End Elevation.

Loc. No
89

Op. 89.



Op. 89

Spec No
90

Bay Windows. front facade.

62

Remix Jan 2 1932
W.P.M.

63.

Main facade. Univ of Alberta.

Ince No
87

Op. 89



*Northrup & Co.
Architects, Montreal, 1920.*

UNIVERSITY OF ALBERTA · EDMONTON · PROPOSED · BUILDINGS · FOR · SCHOOL · OF · MEDICINE · AD · 1920

*Preliminary drawing P. 24
Northrup & Co.*

Op. 186

*Series No
181*

64



65

End Pions. Univ of Alberta.

Juss. No
88

Op. 89

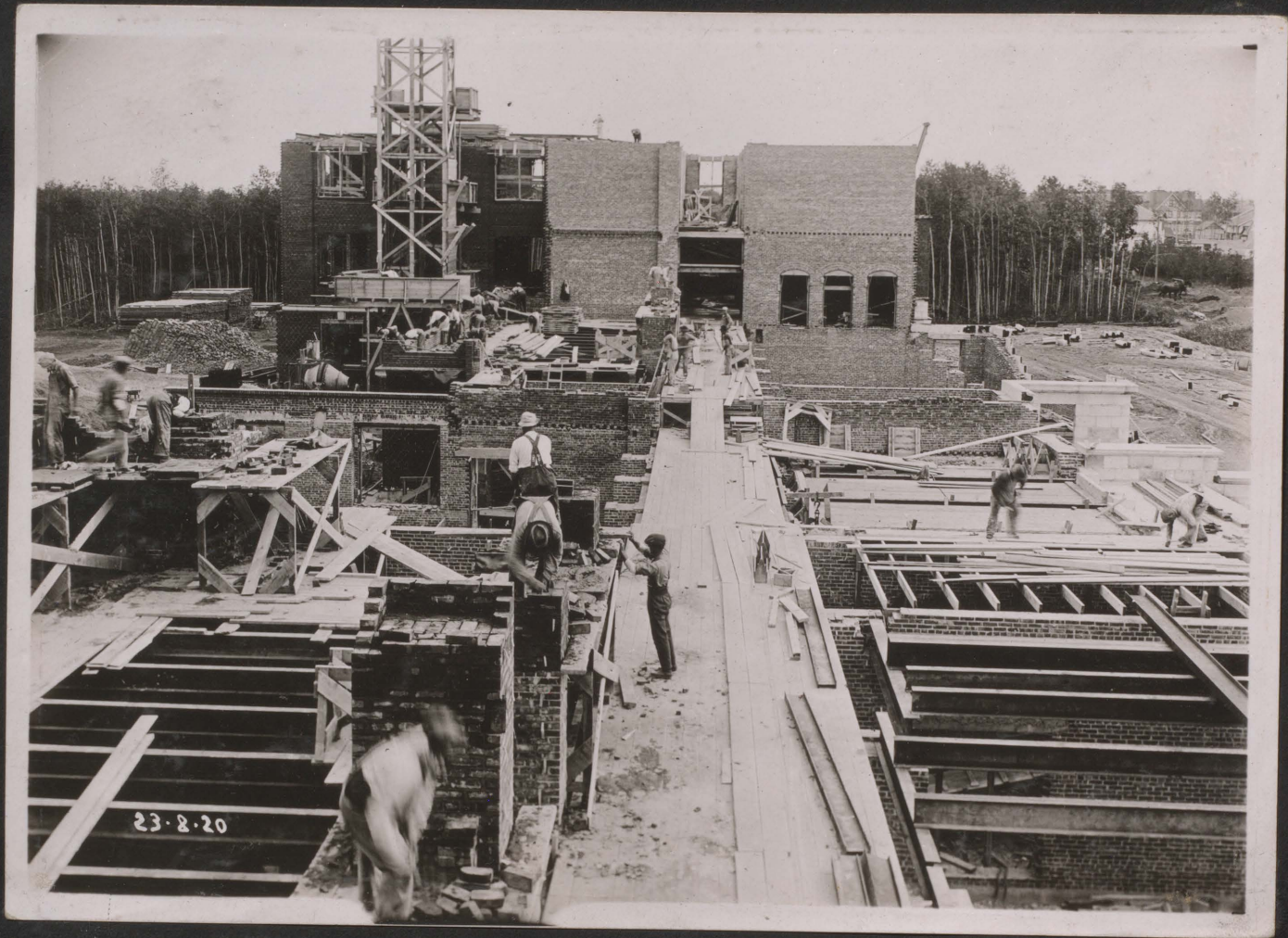

Op. 186.

W. May

Medical Bldg. Univ of Alberta.

66.



23-8-20

67.

Medical Bldg. Univ of Alberta.

Van Neg

Op. 186.

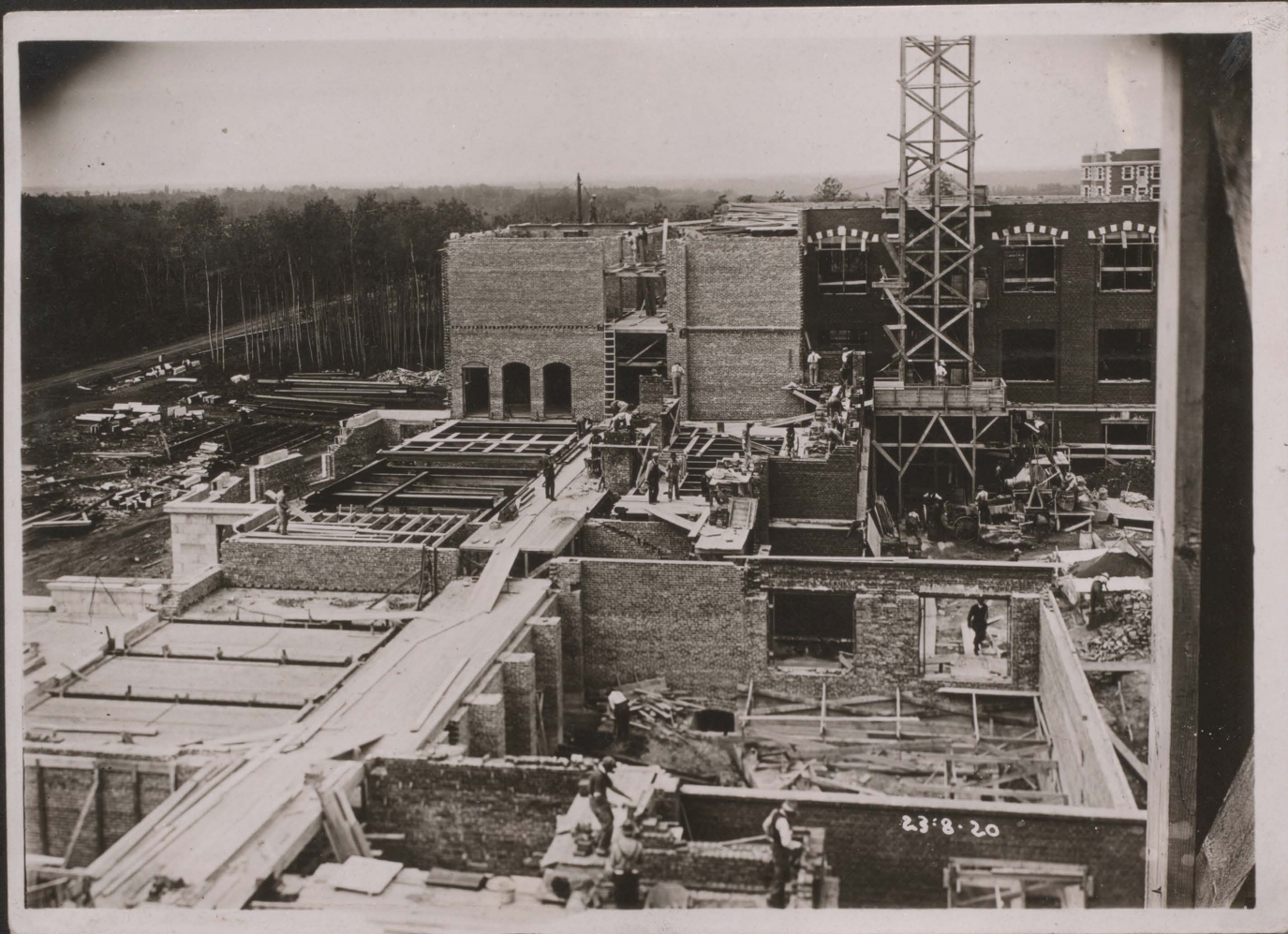

Op. 186



Medical Bldg. Univ of Alberta

68.

Received by
R. N. H. H. H. H. H.
June 25/1921
June 14/1922

69.

War Memorial. Univ of Alberta.

op. 189.

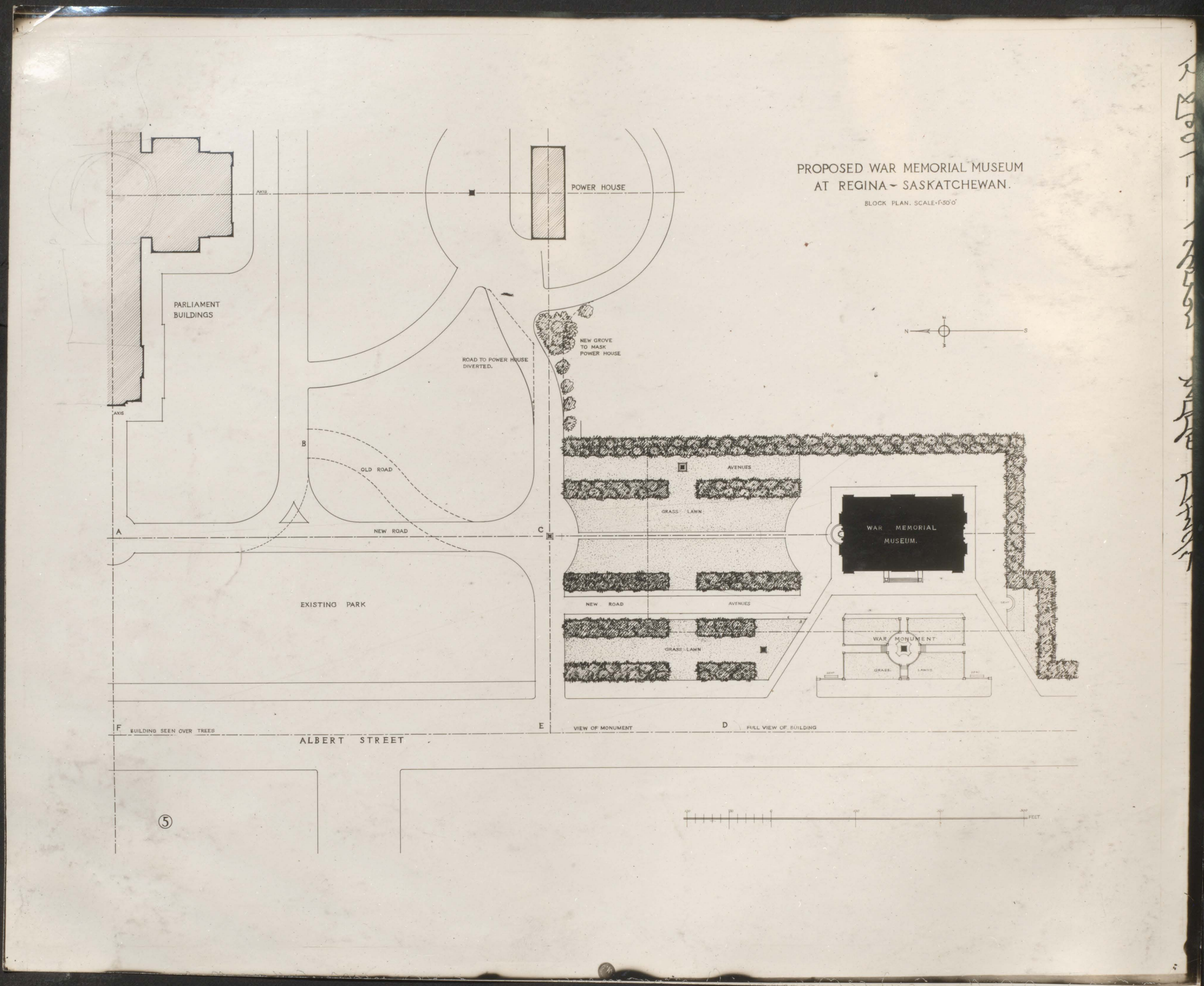

Op. 170.

Doc No
116

Block Plan Regina War M. Museum

70.

PROPOSED WAR MEMORIAL MUSEUM
AT REGINA - SASKATCHEWAN.

1/8" SCALE SECTIONS

③

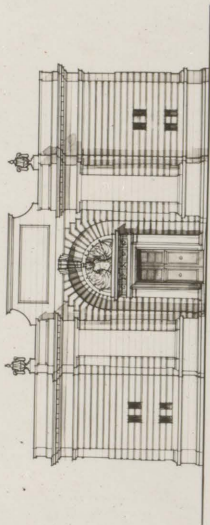

SOUTH ELEVATION

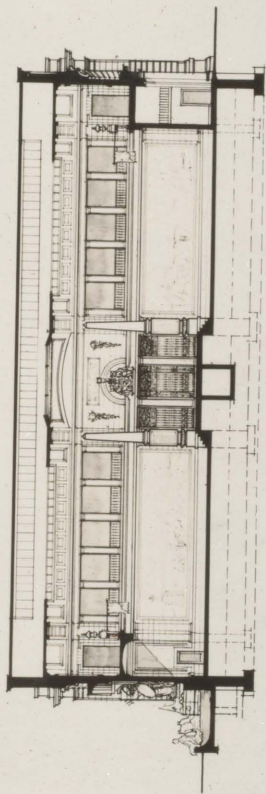

LONGITUDINAL SECTION

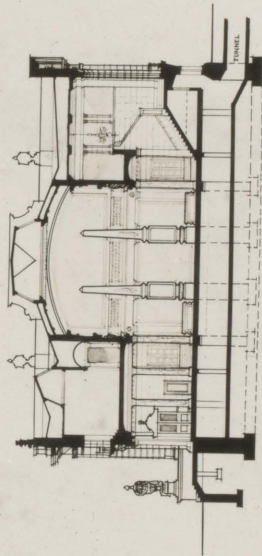

CROSS SECTION

73

1/8 Scale Sections Regina War Mem Mus

Success No
113

OP. 170

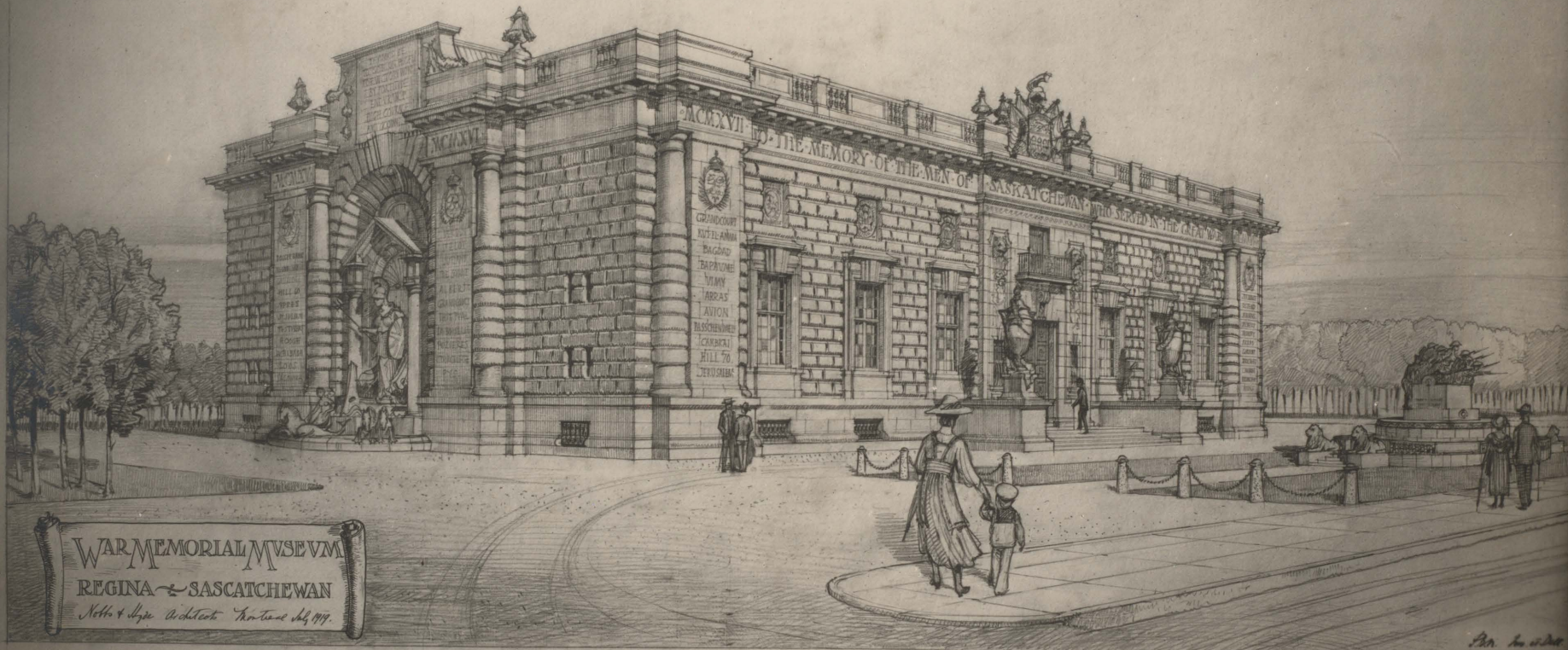

Op. 170.

Succ No.
205

PERSPECTIVE
Regina War Mem Museum

74X

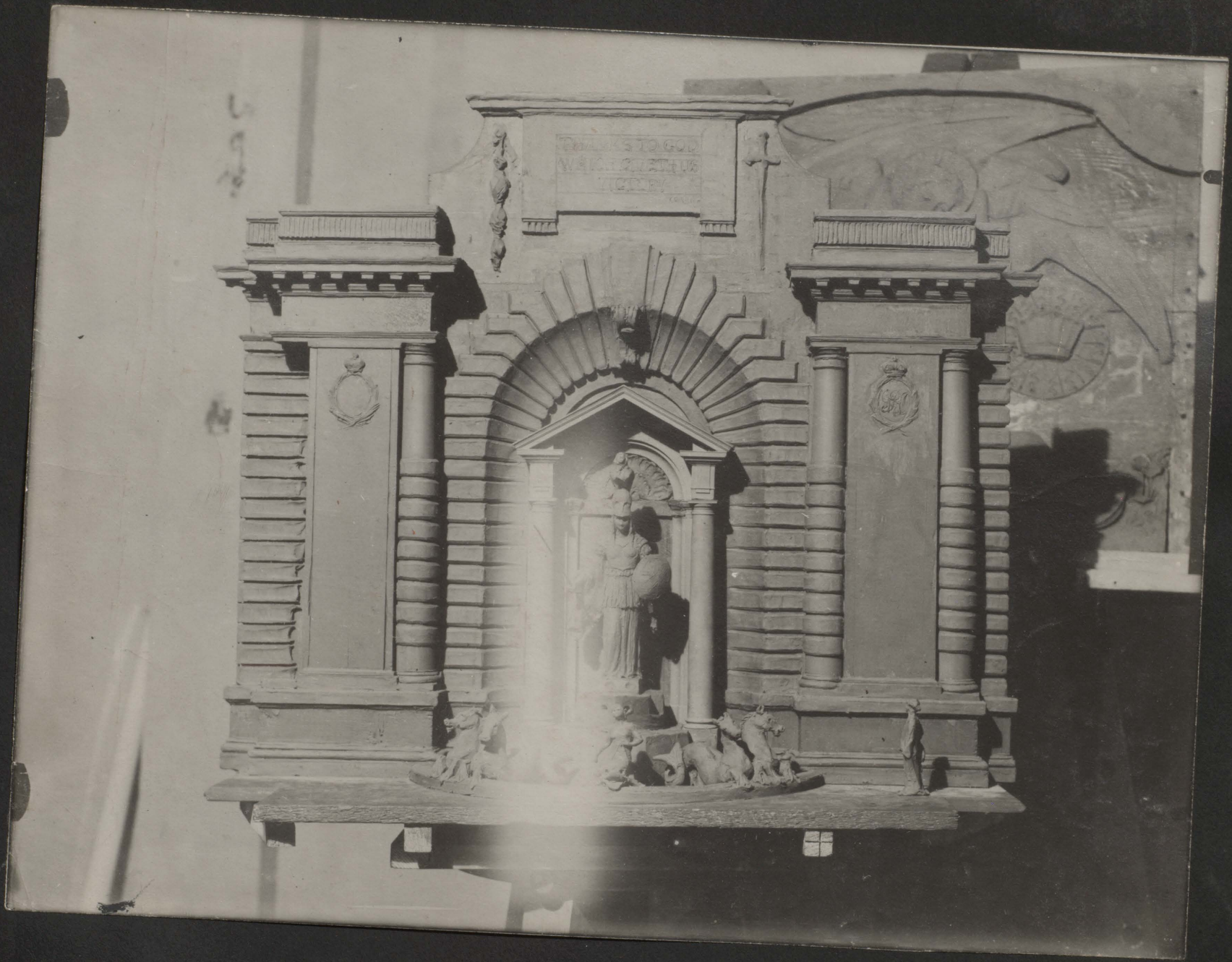

75

Britannia Fountain Regina Sask. M.M.

Index No
183

Op. 170.

War Memorial Museum
Regina
Record Room in Bronze and Marble



South Side



East Side



North Side

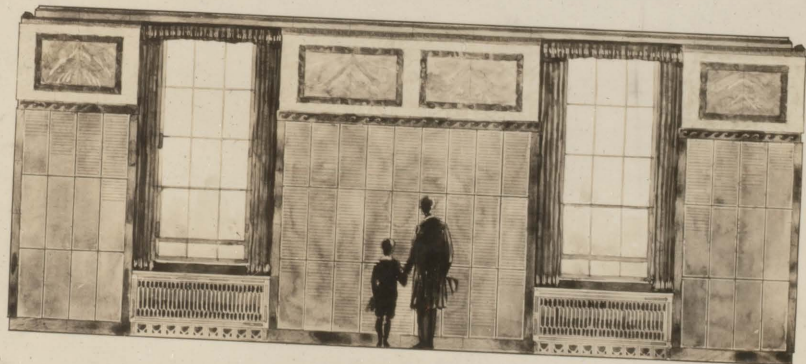

West Side

Wm. H. H. 2000
1898

177

Record Room, Regina War Mem. M.

Spec No
178

Op. 170



Op. 170.

Mus. No.
203

Rear of $\frac{1}{4}$ Scale Model. Regina

78.



79.

Spec No
204

OP. 170



14# 4
28# 5
4# 4
#16

op. 107

no
neg

Class Room. Bancroft School.

80.



81

Front View Peace Court School.

Inv. No.
15

Op. 91



83

BRITANNIA FOUNTAIN. W.M.M.

Size No
112

Op-170

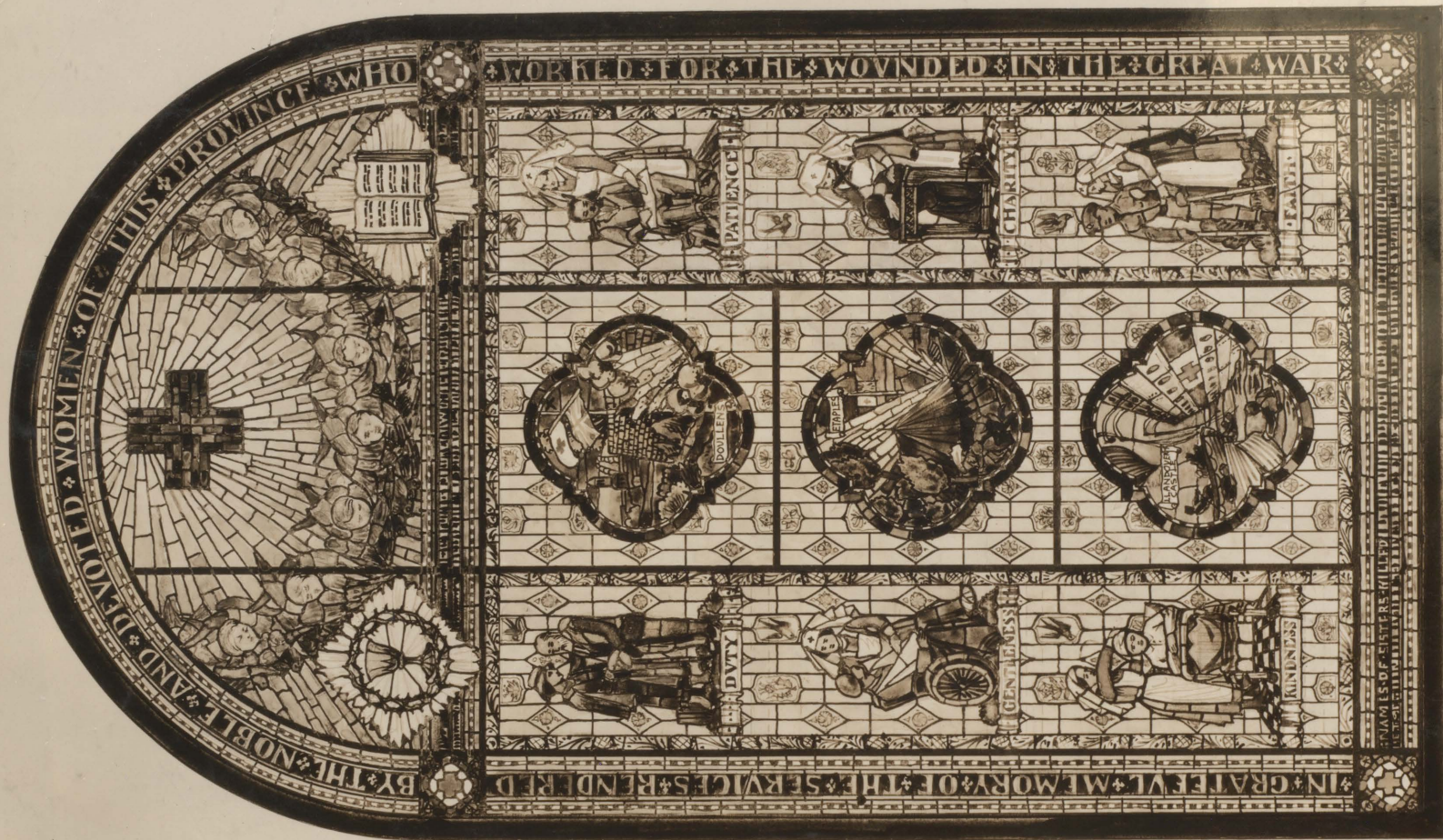

War Memorial Museum Regina
 Staircase Window
 In Memory of Sisters

One Eighth Full size

James
 Collection

op 170.

No
 Neg

Regina War Mem. Staircase Window

84

Block Plan of General Building Scheme.
University of Alberta.

Given to Mr Hobbs May 2nd / 1925.

85.

See Va
161

OP 89

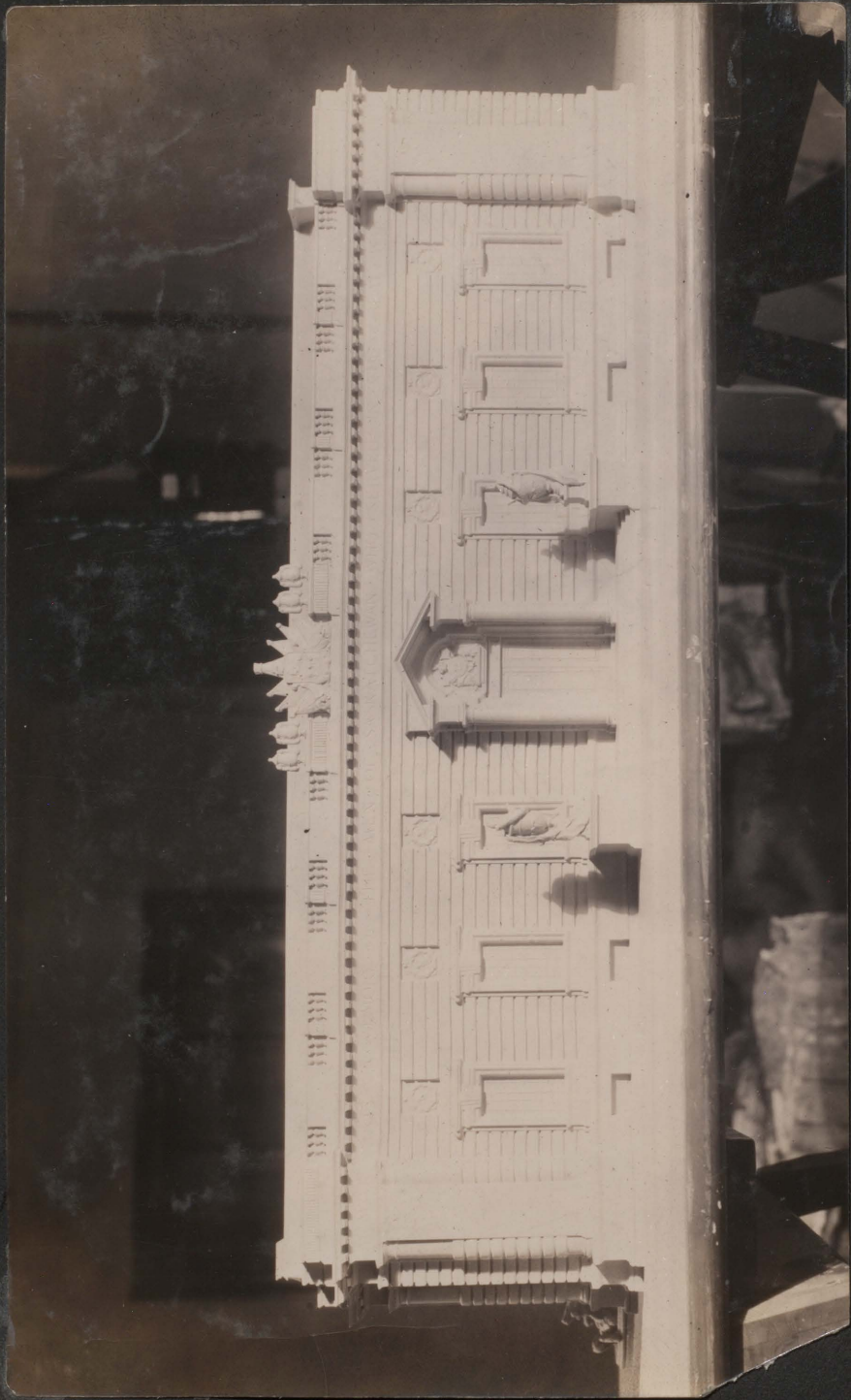

Op 186.

86.

South end
crossed
place

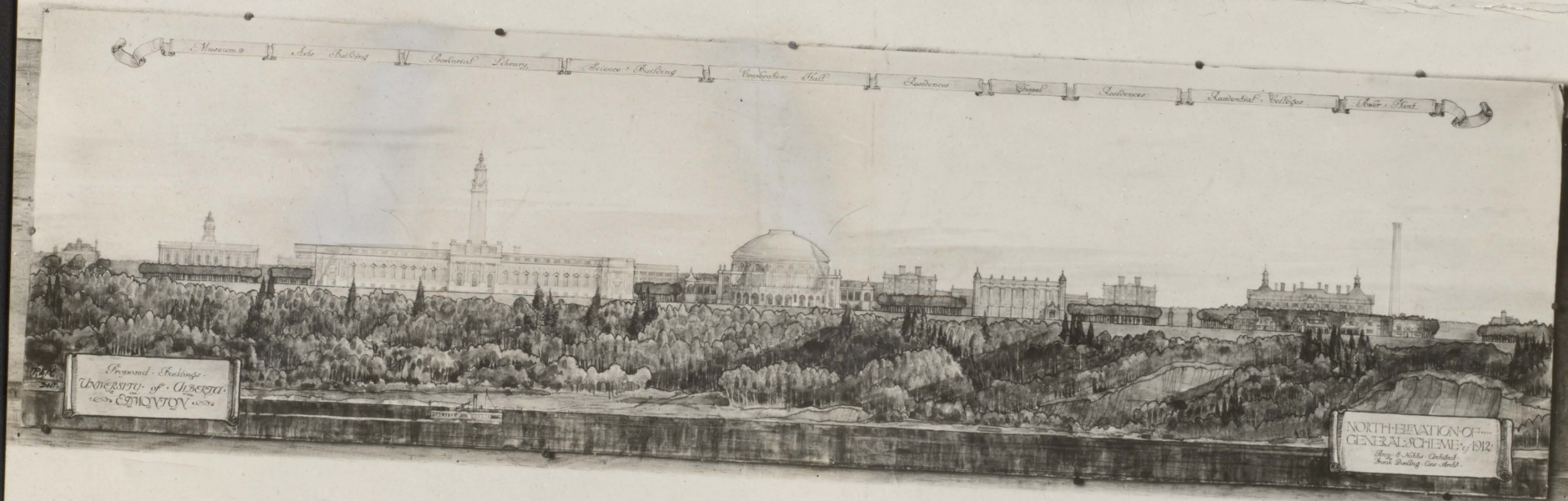

87.

Draw No
175

Op. 89

Sp. 184.

Spec No
1197



IN THE ROLL
 JOHN R. ALLAN
 G. RYNE BALLEE
 JAMES BROWN
 DAVID BRUCE
 JOHN C. CALVERT
 JOHN CHISHOLM
 JOHN H. DAVY
 JOHN DONALD
 THOMAS ERSKINE
 FREDERICK FLOWER
 ERIC FORD
 ERIC FRASER
 NORMAN GAMMELL
 LESTER GORDON
 ALFRED G. HANFORD
 HENRY DONALD HENRY
 WILLIAM HUTCHISON
 CHARLES HYDE
 JAMES INVERARITY

GEORGE JOHNSTON
 HOMER MATHEWSON
 JAMES STEBRIDE
 CHARLES MCGAHOON
 GEORGE MCGAHOON
 ERIC MCGALL
 EDWARD W. MCGAW
 DAVID B. McDONALD
 JERRYSON MCGILL
 JOHN MCGREGOR
 ALLAN MCGILLIAND
 G. DONALD MCFEOD
 WILLIAM MCFEOD
 ERIC MCFURTRY
 BRUCE MFPATTERSON
 JOHN G. FREEKIE
 DONALDSON EL SAVAGE
 JOHN G. SIMME
 ELIOTT SUTHERLAND
 JOHN H. THOMPSON

GRATEFULLY DEDICATED IN MEMORY
 OF THE MEMBERS OF THIS CHURCH
 WHO FELL IN THE GREAT WAR 1914-1918



Future Addition * Facade of Present Construction. * Future Addition. *H. H. ... 1920*

UNIVERSITY OF ALBERTA · EDMONTON · PROPOSED · BUILDINGS · FOR · SCHOOL · OF · MEDICINE · A · 1920 ·

89

Disc no
182

Op. 186.



No 1

OP 186



No 2

Op 186
No 209

90



958a

91

OP 186
No Key

Op. 172.

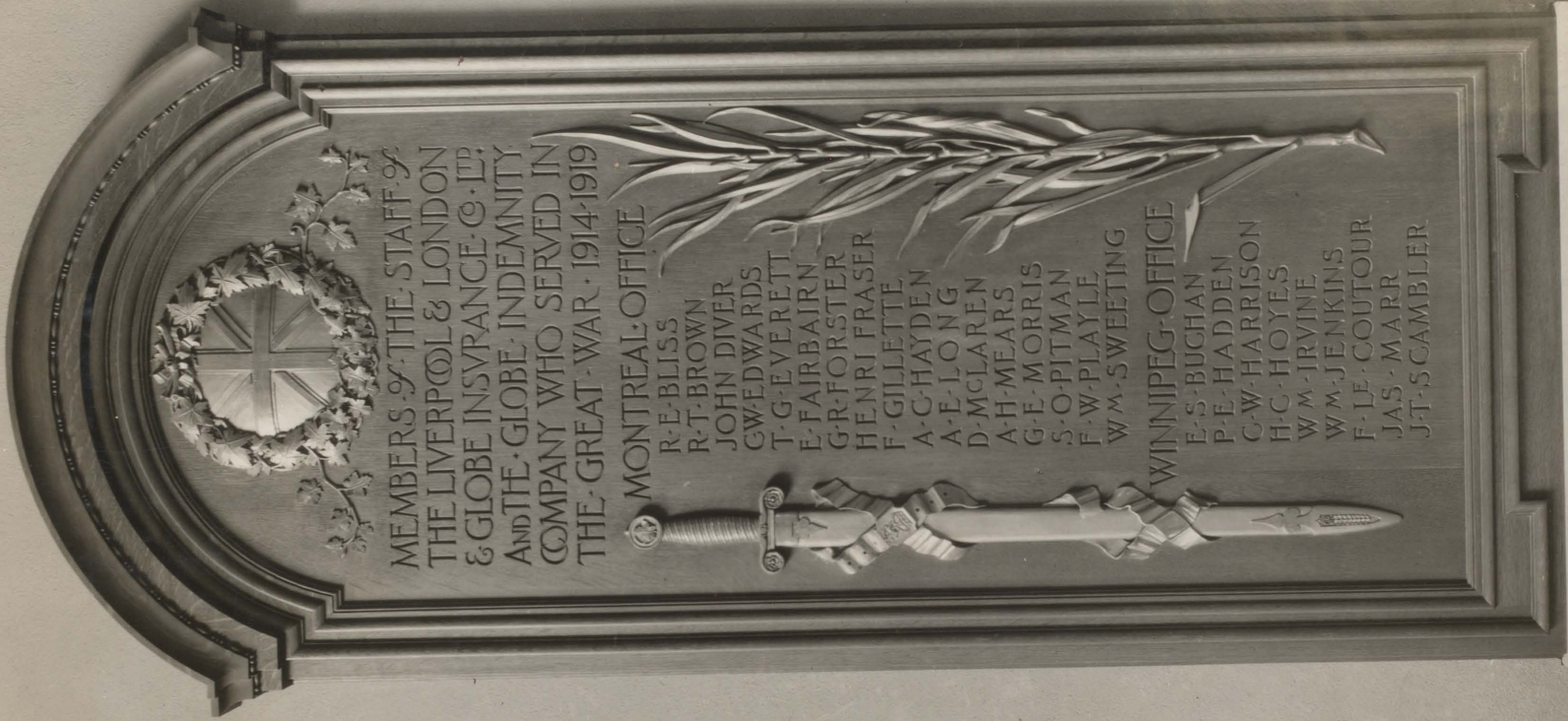

MEMBERS OF THE STAFF OF
 THE LIVERPOOL & LONDON
 & GLOBE INSURANCE CO. LTD.
 AND THE GLOBE INDEMNITY
 COMPANY WHO SERVED IN
 THE GREAT WAR 1914-1919

MONTREAL OFFICE

- R. E. BLISS
- R. T. BROWN
- JOHN DIVER
- G. WEDWARDS
- T. G. EVERETT
- E. FAIRBAIN
- G. R. FORSTER
- HENRI FRASER
- F. GILLETTE
- A. C. HAYDEN
- A. E. LONG
- D. MCLAREN
- A. H. MEARS
- G. E. MORRIS
- S. O. PITMAN
- F. W. PLAYLE
- W. M. SWEETING

WINNIPEG OFFICE

- E. S. BUCHAN
- P. E. HADDEN
- C. W. HARRISON
- H. C. HOYES
- W. M. IRVINE
- W. M. JENKINS
- F. LE. COUTOUR
- JAS. MARR
- J. T. SCAMBLER

DUNCAN MCLAREN AND GEO MORRIS
 WERE KILLED IN ACTION

Serial No
 17

92.



93

SP/86
No Neg

Fragment of white paper or tape, possibly containing text, located in the upper left corner.

Fragment of white paper or tape, possibly containing text, located in the upper right corner.

Fragment of white paper or tape, possibly containing text, located in the lower left corner.

94

University of Alberta
Edmonton

Provincial College of
Medicine

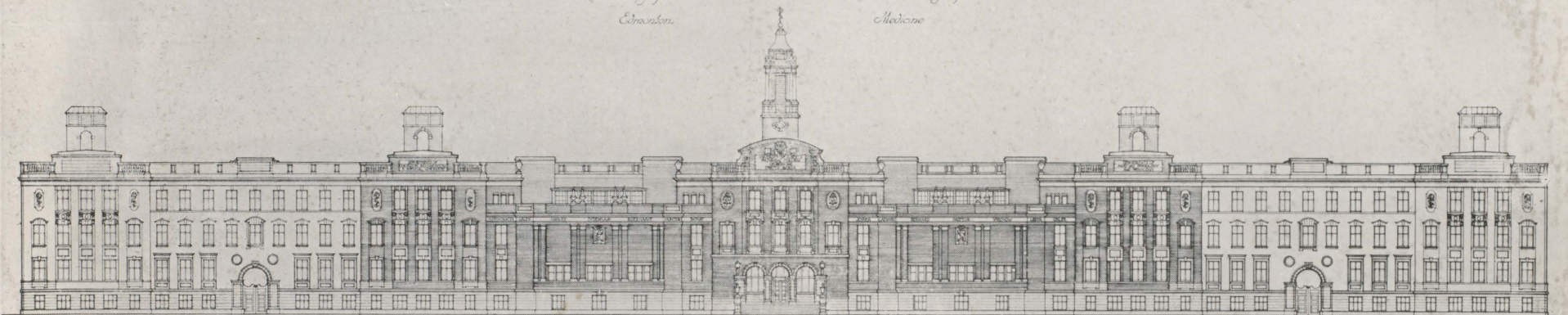

Future Extension

Present Construction

Past Extension

South Elevation

Scale of Feet

Noble and Hyde, Architects - Montreal
Carl & Burgess, Resident Architect, Edmonton
November 22, 1900

63/4

23''

95

SP/86
Ince no
164

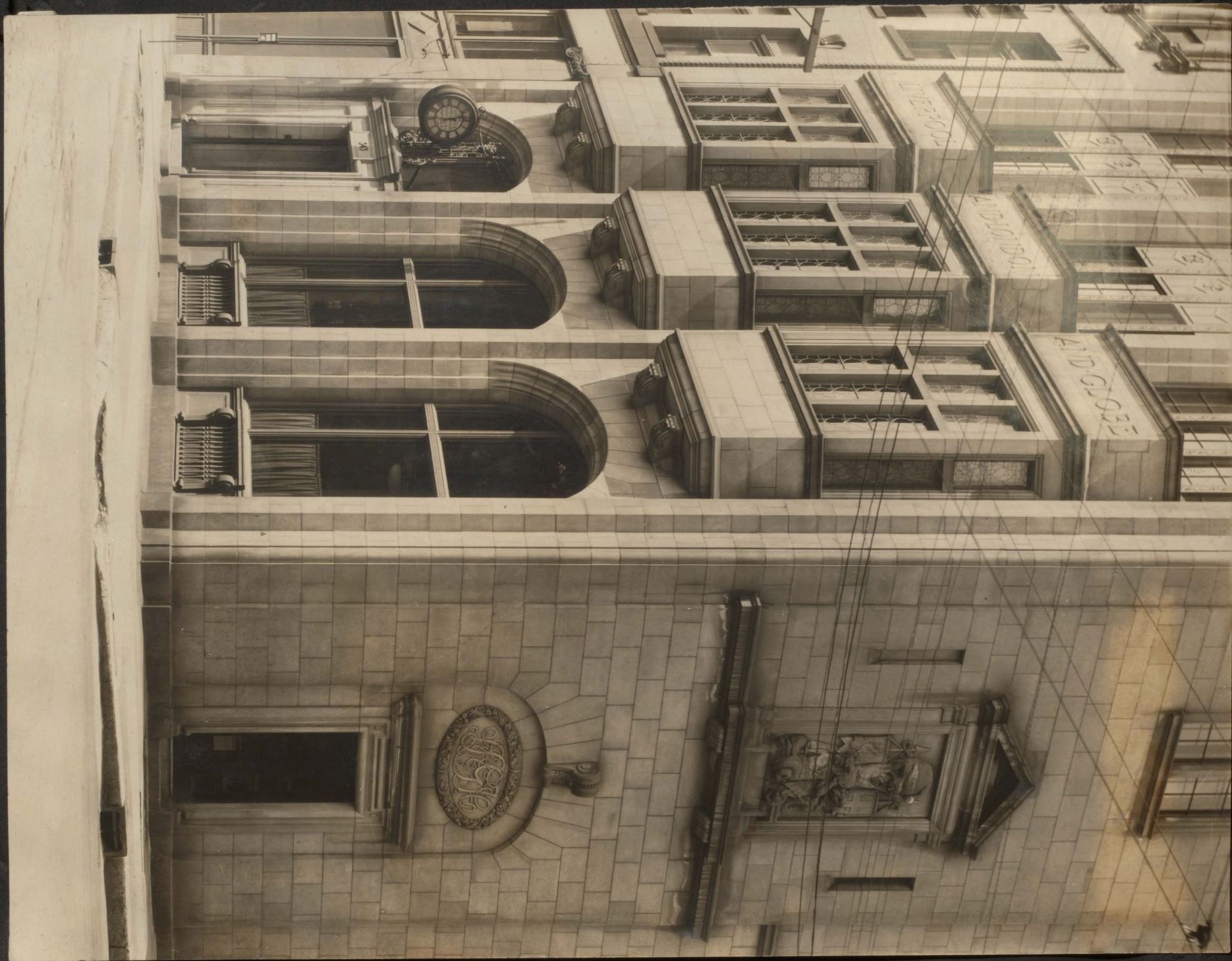

OP 108.

Spec No
254

96.



no neg

OP/84

[Blank white label]



OP108.

See also
254



New Banks Bldg
OP. 54



[Blank white label]



[Blank white label]



[Blank white label]



[Blank white label]

