

McGILL UNIVERSITY ARCHIVES
ACC. NO. 909A17
REF. 10

McGill College.
Montreal.

Oct 2/40

My dear Sir,

I have received
yours of 26th September,
and have sent the
Sogon envelopes to
Mr. May, with ad-
vice to pay in full.

The new facts
you mention as to
the specular area, see
Suppose a change of
the area 22. I think
however it would be
well not to stretch

1978 10
April 11 1978
Landing
The South ~~straightly~~ ^{easterly} limb
of the (L) array farther
toward the supposed
Lake than weeping,
as the apparent bend
of the one may be
a bend or a tem-
porary deflection. If the
faults are stiff you might
get them to shift the
area down to the
SW side, which would
do pretty well - thus:

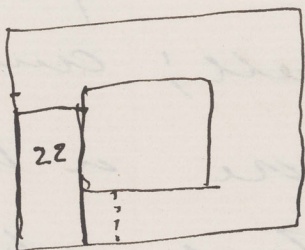

but we (Z) to
 want the dotted
 line as far
 as the one

seems to creep, seems
 to be safer.

My reason for putting
 22 so far up was to
 cover indicators of limonite
 which appear toward the
 front of area no 6, but
 these are of much less
 importance than securing
 the line of the Specimens

I am glad Sir

Chas & Prudence
Oct 14

is doing so well; and
his printing on a 102
is a great feat which
should be followed
up.

I have sent your
letter to Mr. Campbell
with the above remarks,

Sincerely yours
W. D. Brown

P.S. The young ladies
seem all well & getting
on nicely. W.D.