

CANADA POST CARD

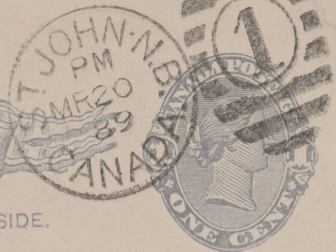

THE ADDRESS TO BE WRITTEN ON THIS SIDE.

*Matthew*

*Sir J. W. Dawson  
McGill University  
Montreal*

*¢2.*

St. John N.B.

20 Mar. 89

Dear Sir

was out of town  
when your samples came  
and have taken the first op-  
portunity to compare them. I

have loaned my types of Lim-  
transversa to Prof. Hall but am  
satisfied that the specimens sent  
belong to Limnarsonia. The im-  
pressions of the interior both of  
the dorsal and ventral agree  
with this genus. Walcott makes  
Limnarsonia calcareous, but my  
impression from the coloring and  
weathering of the <sup>Acadian</sup> shell is that it is  
phosphatic, though perhaps not so  
much as Lingulella &c. I think  
yours is a different species from L.  
transversa, but I have not our  
specimens at hand to compare.

G. F. M.