

Bailey

Fredericton March 6th/86

Sir. Wm. Dawson - L.L.D. &c.

My dear Sir William,

I had already replied to your note of Feb. 17th (in which you kindly speak of publishing my letter in reply to Wadsworth in the Record of Science,) before receiving that of Feb. 23 in which you speak more fully of your intentions with regard to the treatment of the whole subject in your annual address. I therefore write these few additional lines merely to say that you may take whatever course you think best as regards the letter, either publishing it in the record, as first proposed or embodying its main facts in your address as you may prefer. My ~~own~~ only wish

is that it may not be thought that
his statements are unanswerable.

I am

Sincerely yours

L. W. Bailey.

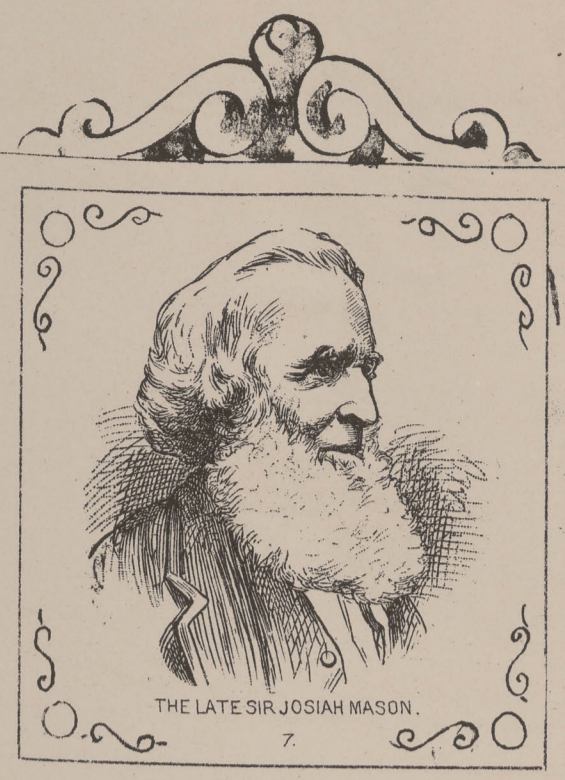

THE LATE SIR JOSIAH MASON.

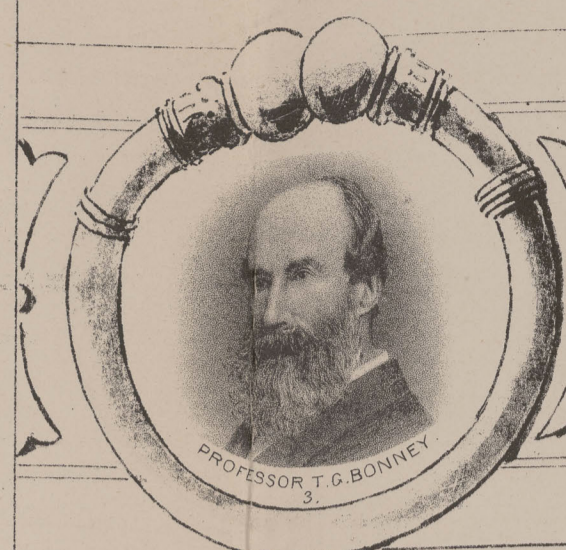

PROFESSOR T. G. BONNEY



PROFESSOR G. G. STOKES

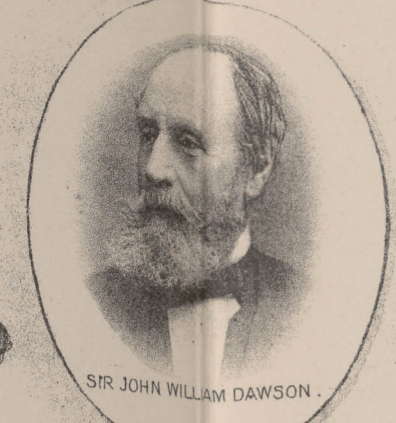
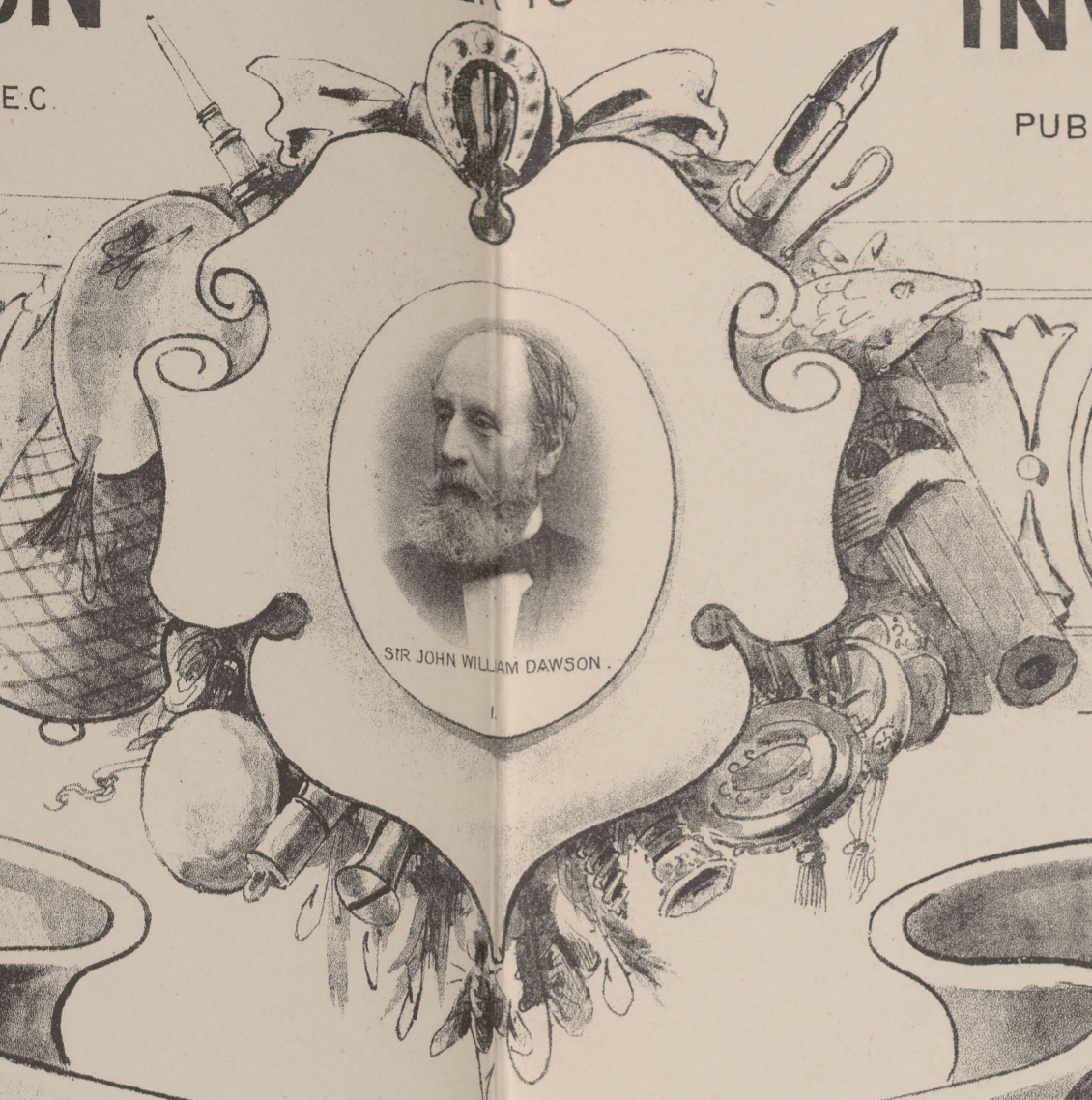

SIR JOHN WILLIAM DAWSON



CAPTAIN DOUGLAS GALTON

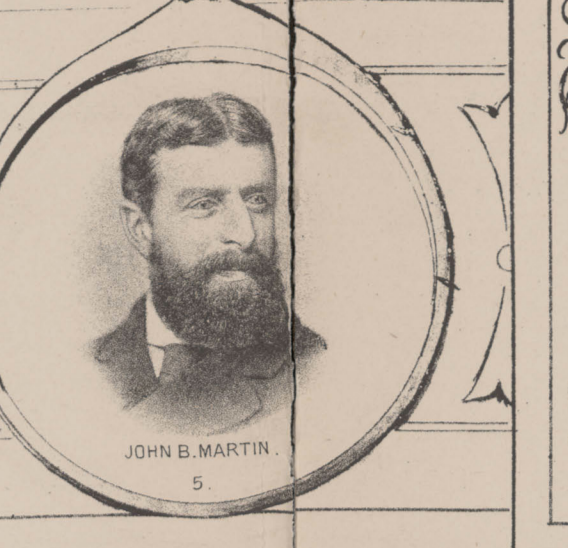

JOHN B. MARTIN



THE LATE STEPHEN PERRY

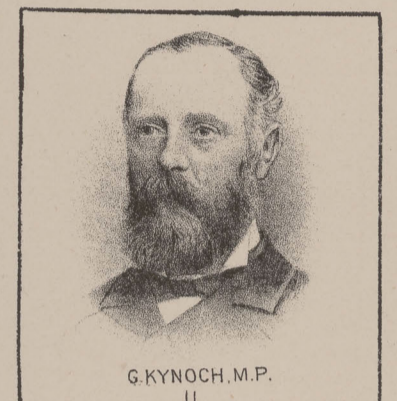

G. KYNOCH, M.P.



JOS NICHOLLS

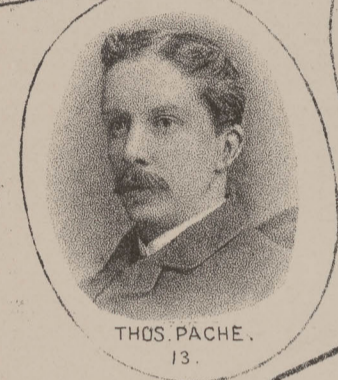

THOS. PACHE

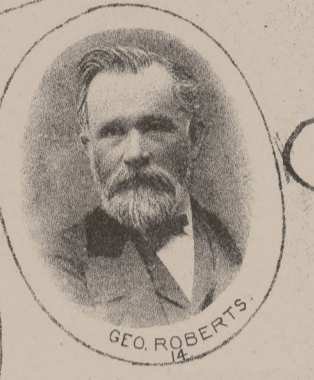

Geo. ROBERTS



C. J. HART

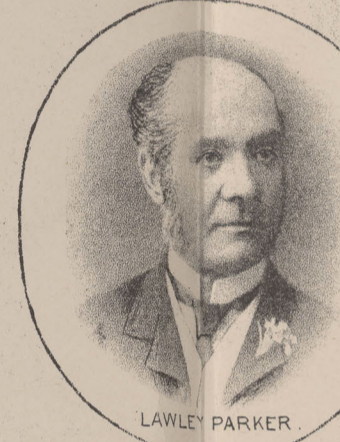

LAWLEY PARKER



G. H. MORLEY



E. W. RADNALL



G. E. WALTON

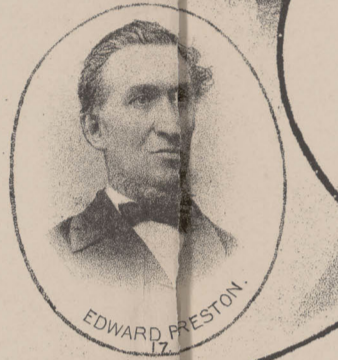

EDWARD PRESTON

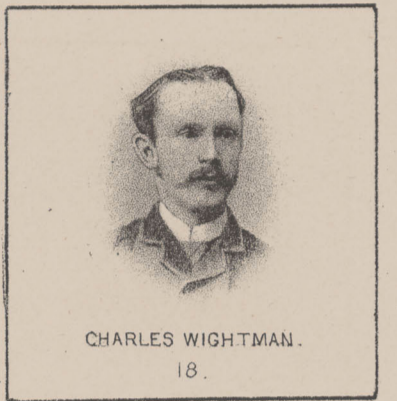

CHARLES WIGHTMAN



MIDLAND INSTITUTE

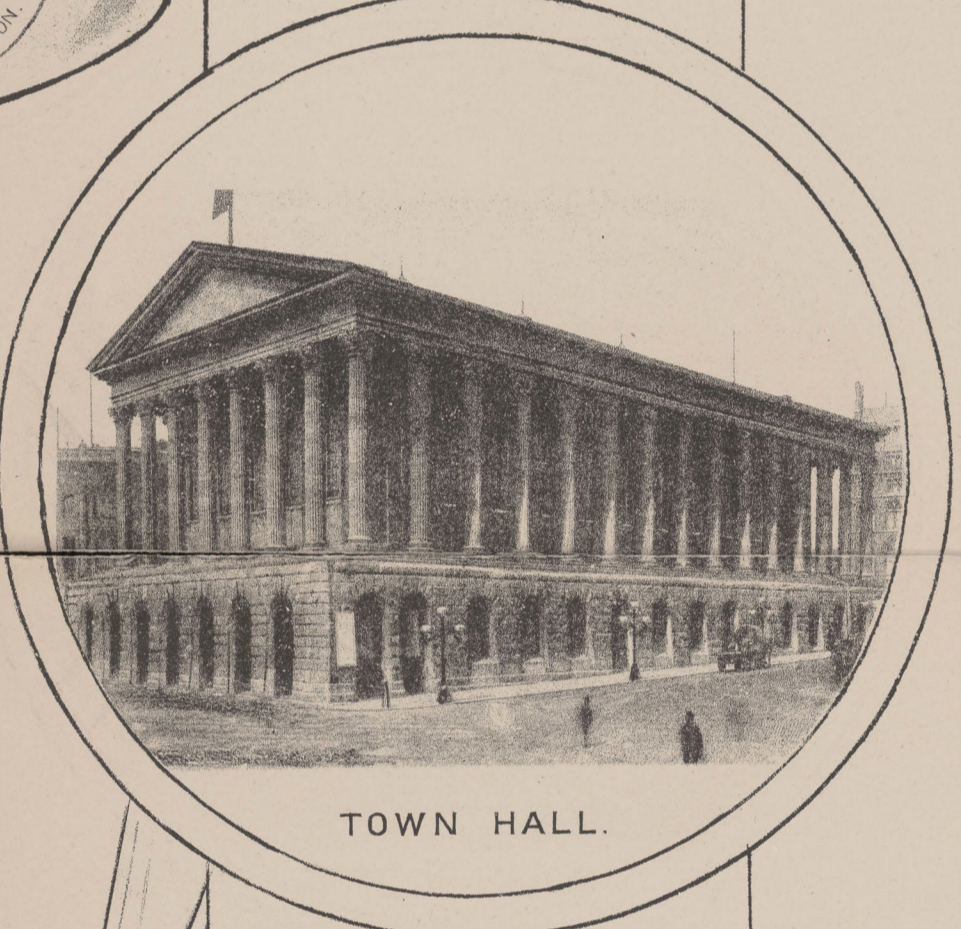

TOWN HALL.

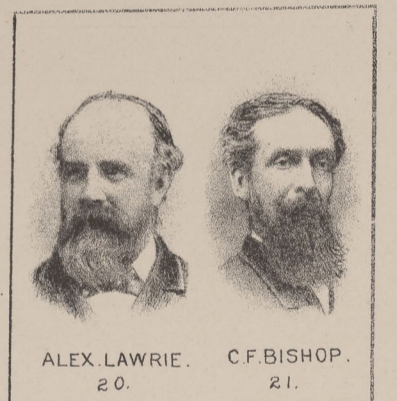

ALEX. LAWRIE. C. F. BISHOP.



THE MASON COLLEGE.



RALPH HEATON

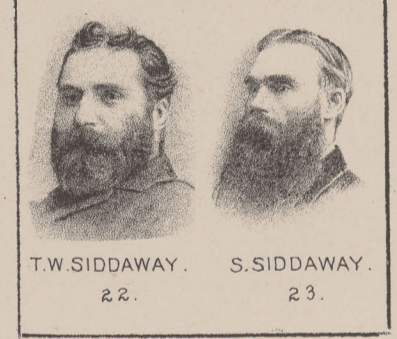

T. W. SIDDAWAY. S. SIDDAWAY.

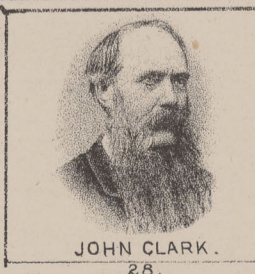

JOHN CLARK



H. T. HASSALL

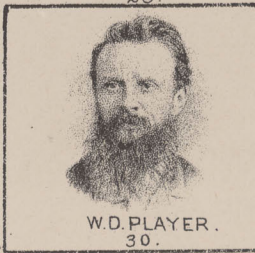

W. D. PLAYER



R. J. RICHARDSON

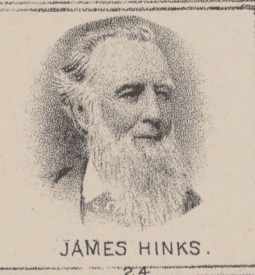

JAMES HINKS

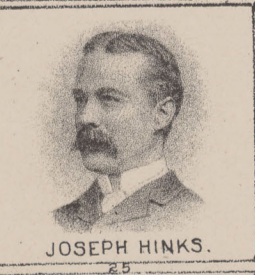

JOSEPH HINKS

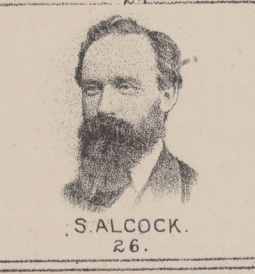

S. ALCOCK

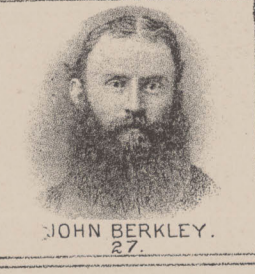

JOHN BERKLEY

SUPPLEMENT TO **INVENTION**

SEPTEMBER 18TH 1886.

INVENTION SUPPLEMENT TO

PUBLISHED AT 54, FLEET STREET, LONDON, E.C.

PUBLISHED AT 54, FLEET STREET, LONDON, E.C.

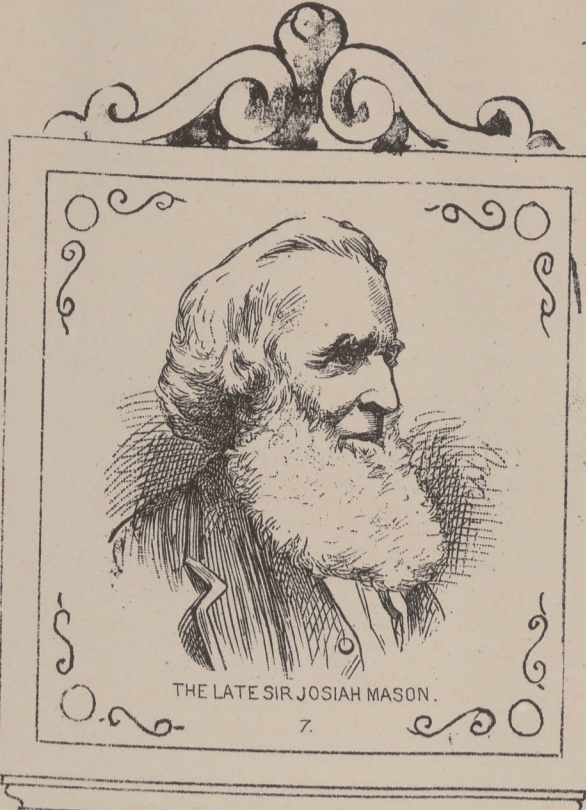

THE LATE SIR JOSIAH MASON.
7

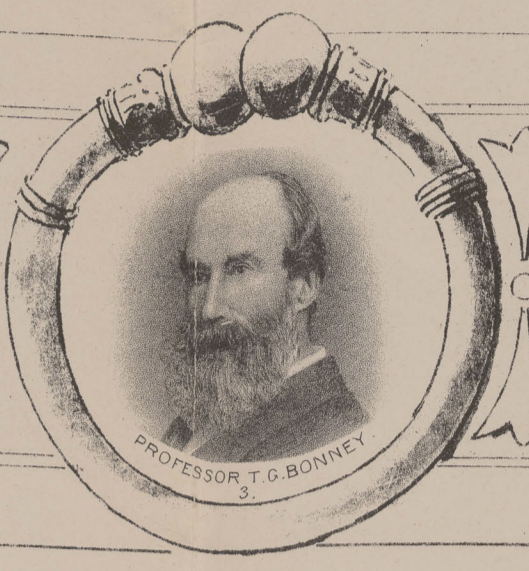

PROFESSOR T.G. BONNEY
2

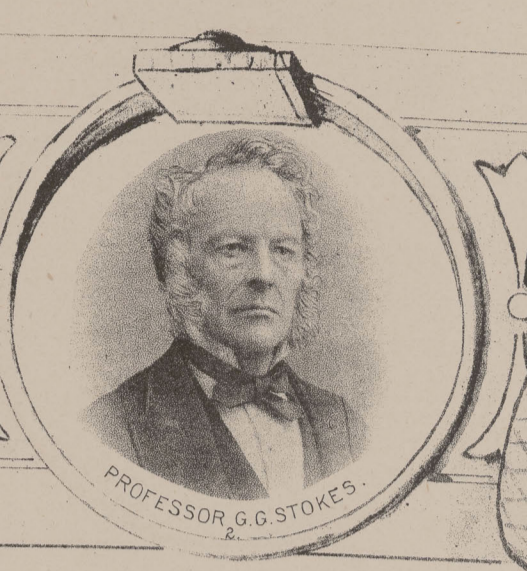

PROFESSOR G.C. STOKES
3

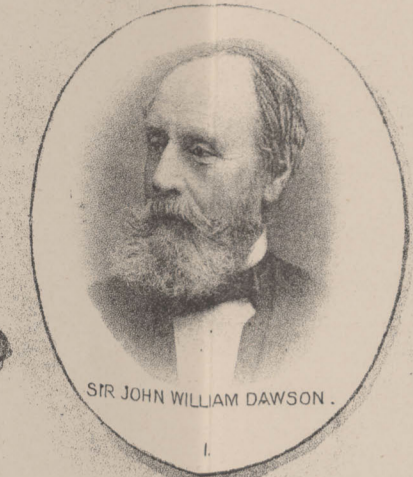

SIR JOHN WILLIAM DAWSON
1

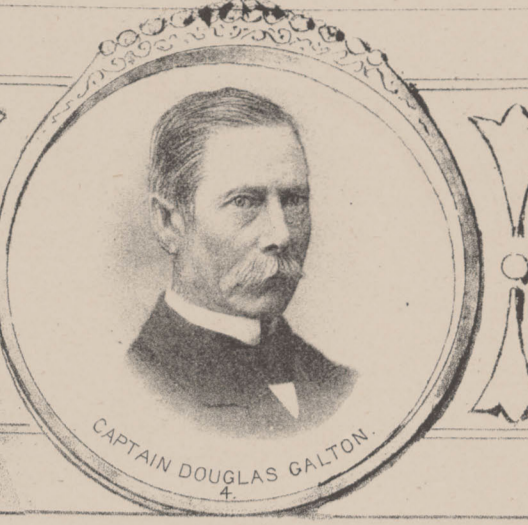

CAPTAIN DOUGLAS GALTON
4



JOHN B. MARTIN
5



THE LATE STEPHEN PERRY
6



G. KYNOC, M.P.
11

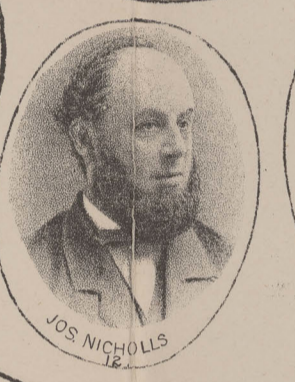

JOS. NICHOLLS
12

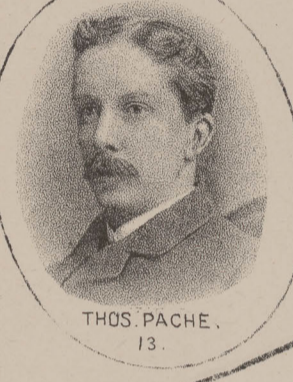

THOS. PACHE
13

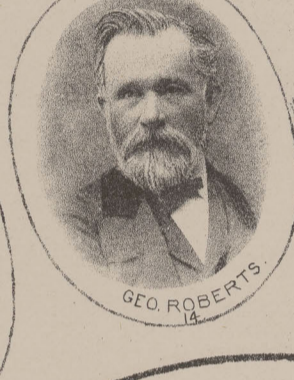

Geo. ROBERTS
14



C.J. HART
15



LAWLEY PARKER
16



G.H. MORLEY
17



E.W. ADNALL
18



G.E. WALTON
19

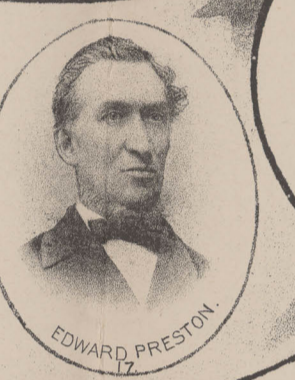

EDWARD PRESTON
20



CHARLES WIGHTMAN
18



MIDLAND INSTITUTE

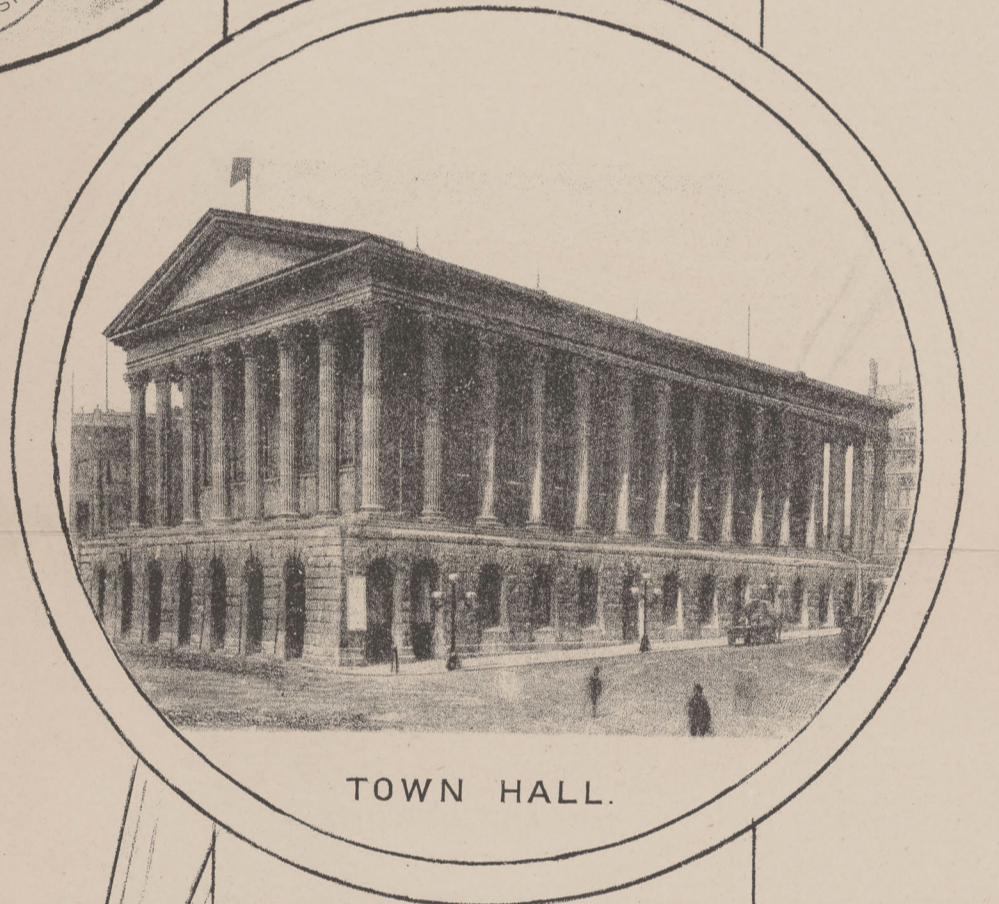

TOWN HALL.

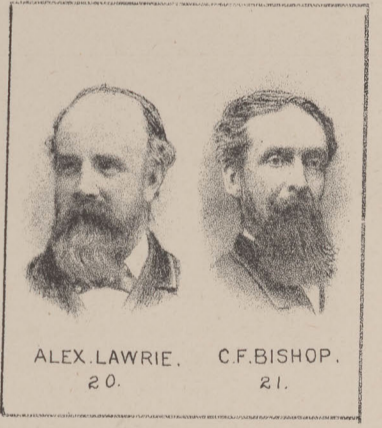

ALEX. LAWRIE. C.F. BISHOP.
20. 21.

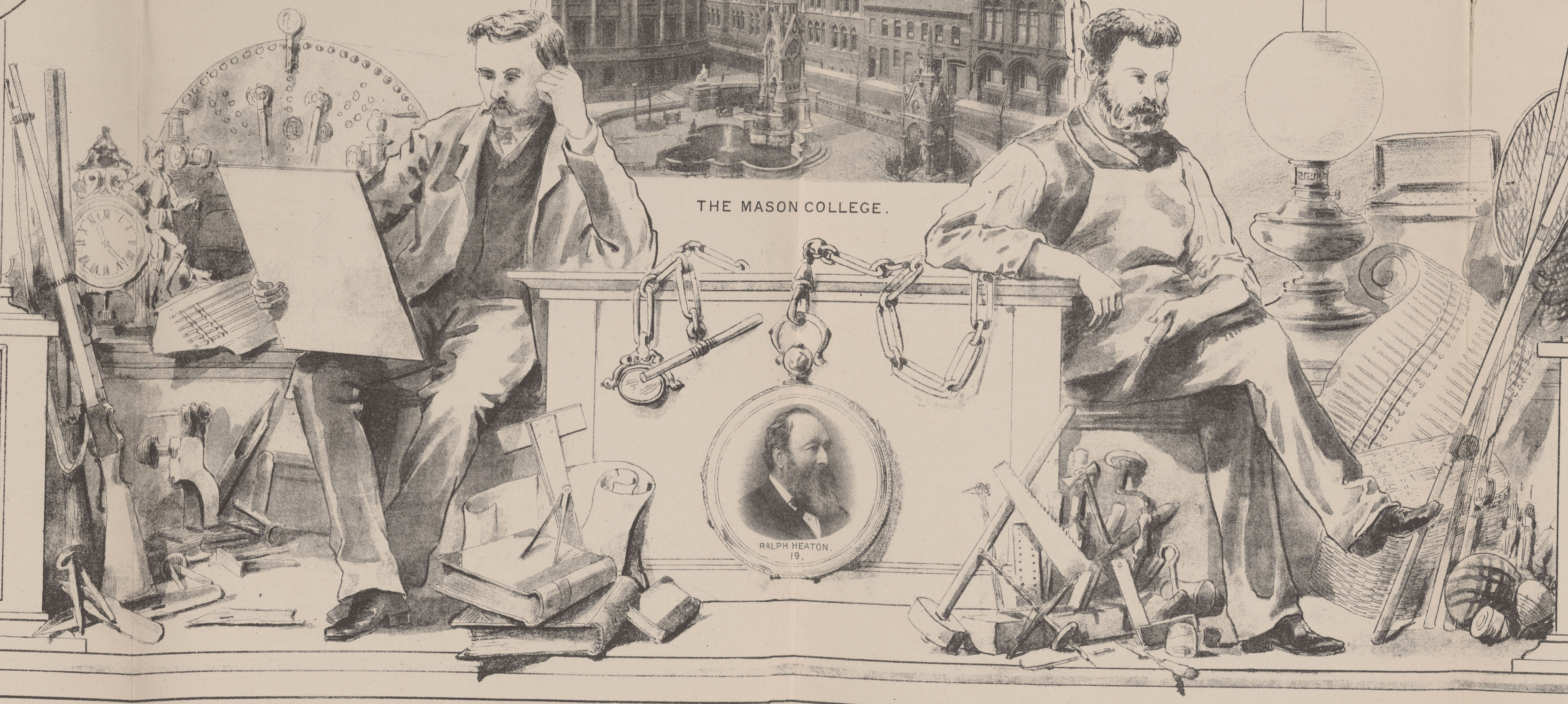

THE MASON COLLEGE.



RALPH HEATON
19



JOHN CLARK. H.T. HASSALL.
22. 23.
W.D. PLAYER. R.J. RICHARDSON
24. 25.

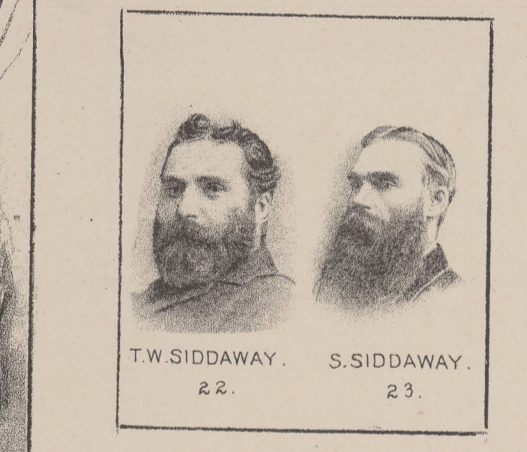

T.W. SIDDAWAY. S. SIDDAWAY.
22. 23.



JAMES HINKS. JOSEPH HINKS.
24. 25.
S. ALCOCK. JOHN BERKLEY.
26. 27.

—SCIENCE GUIDING INDUSTRY.—

INK-PHOTO, SPRAGUE & CO. 22, MARTIN LANE, CANNON ST. LONDON, E.C.



INDEX TO KEY-BLOCK

- | | |
|--|--|
| <ul style="list-style-type: none"> A. Edmund Street B. New Street C. Colmore Row D. St. Philip's Churchyard E. Waterloo Street F. Corporation Street G. The Bull Ring H. High Street I. Dale End J. Snow Hill K. Bath Street L. Great Charles Street | <ul style="list-style-type: none"> 1. Town Hall 2. Chamberlain Memorial 3. Dawson Memorial 4. Free Library, &c. 5. Mason's College 6. Liberal Club 7. The New Art Gallery and Museum 8. The Council House 9. The School of Art 10. Parochial Offices 11. Great Western Railway Station 12. Great Western Hotel |
|--|--|



INDEX TO KEY-BLOCK

- | | |
|--|---|
| <ul style="list-style-type: none"> 13. Grand Hotel 14. The Arcade 15. St. Philip's Church 16. Burnaby Memorial 17. Provincial Bank of England 18. The Waterloo Rooms 19. Christ Church 20. Theatre Royal 21. The Exchange 22. The Colonnade and Hotel 23. North Western and Midland Railway Station | <ul style="list-style-type: none"> 24. Market Hall 25. Post Office 26. St. Martin's (Old) Church 27. Grammar School 28. "Lewis's" 29. Lincoln's Inn 30. Bishop Ryder's Church 31. Burnaby's Gas Works 32. St. Mary's Church 33. St. Chad's Roman Catholic Cathedral 34. Aston Church 35. Aston Hall |
|--|---|

BIRDM'S-EYE VIEW OF

BIRMINGHAM IN 1886