

College
Lists of

1859-60

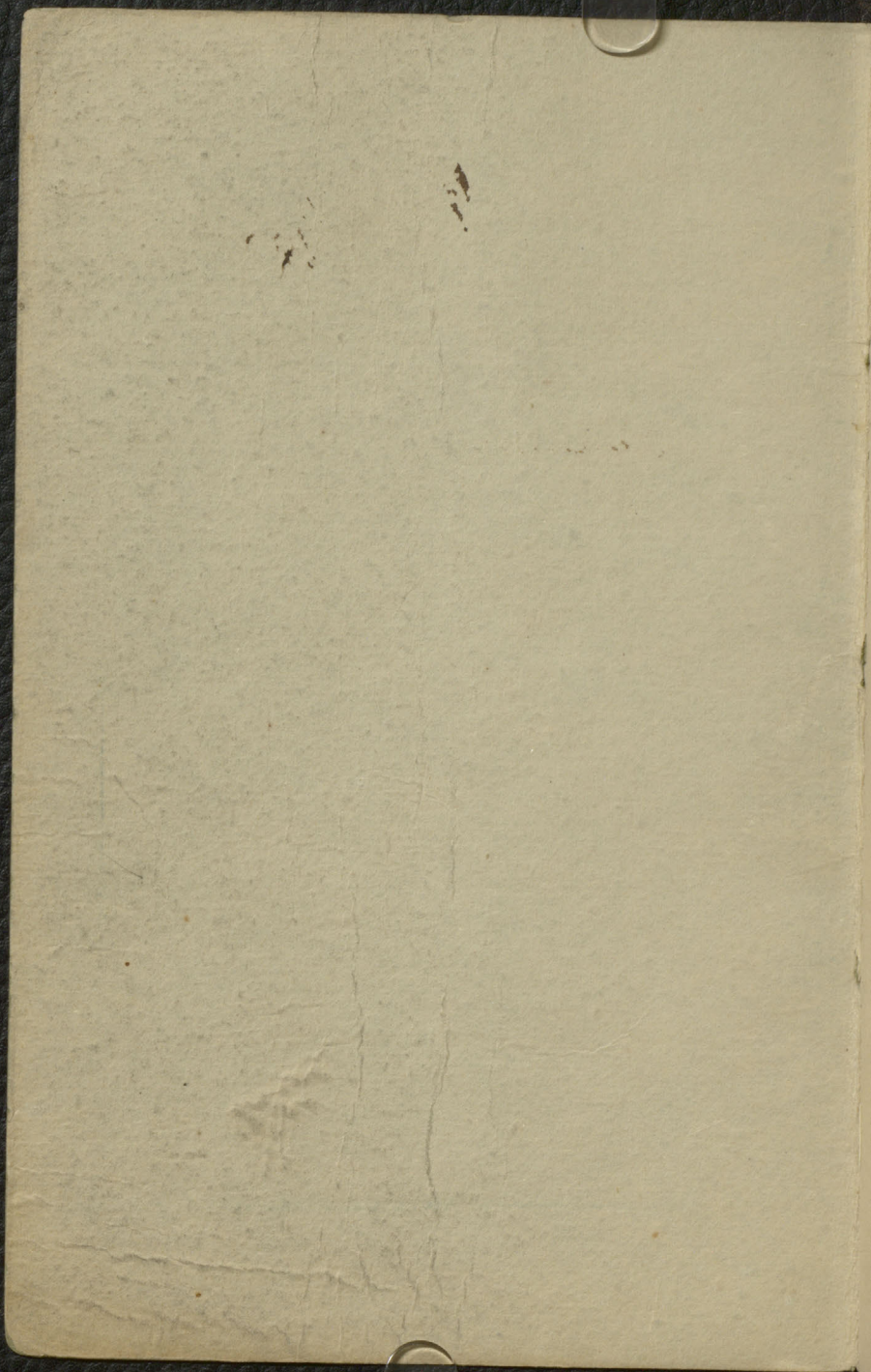

	Page
Lat Students	1
Lodging	6
Expenses Principals Office	7
do of Murens grounds of College	8
Applicants of S	9
Calendar	14

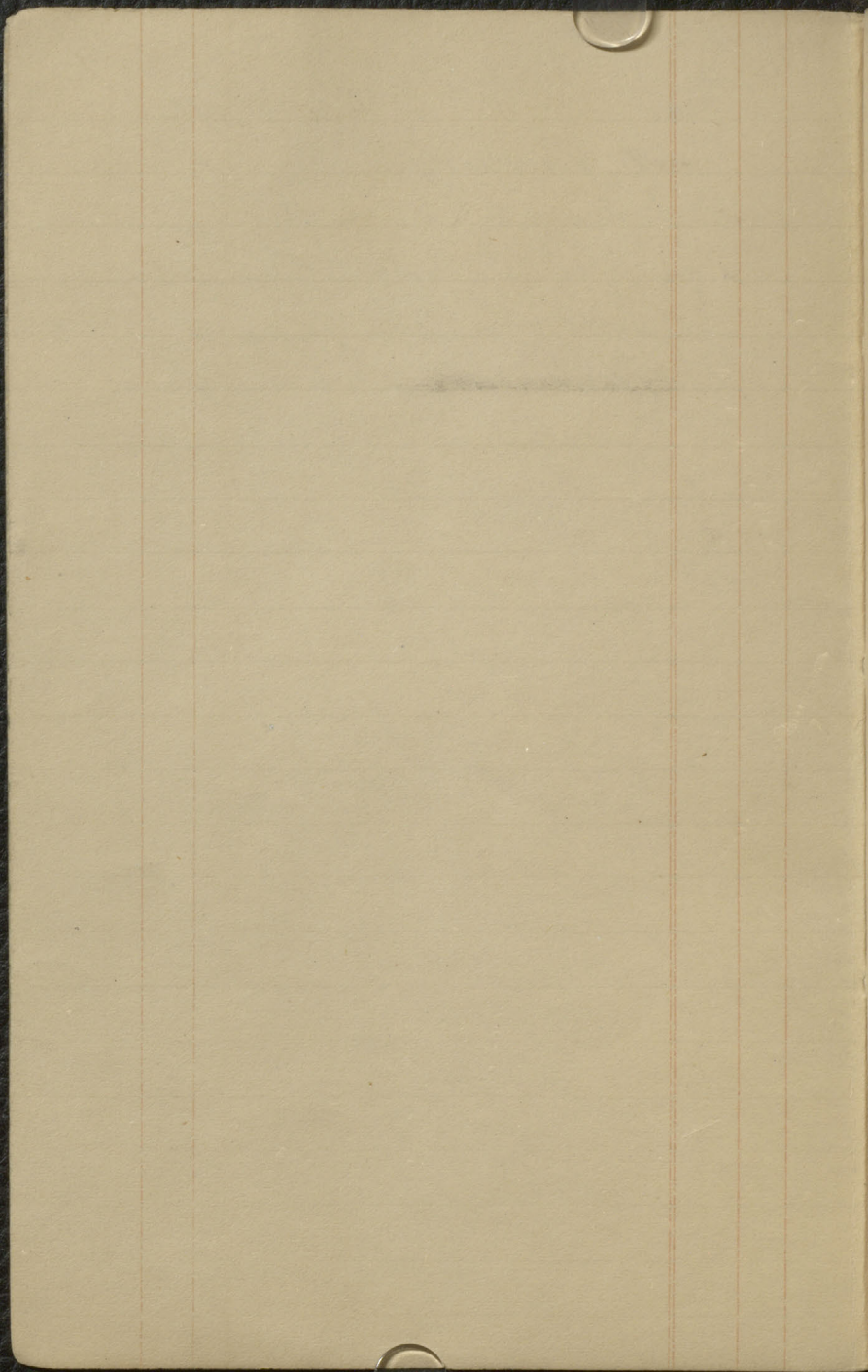

Fourth Year

1

✓ Duncan Donnell

✓ John Redpath Donnell M

Thomas Walker

~~George H. Stone~~

William Hall M

W. S. Bullock

7 ✓ D. S. Leach (Preston C) M

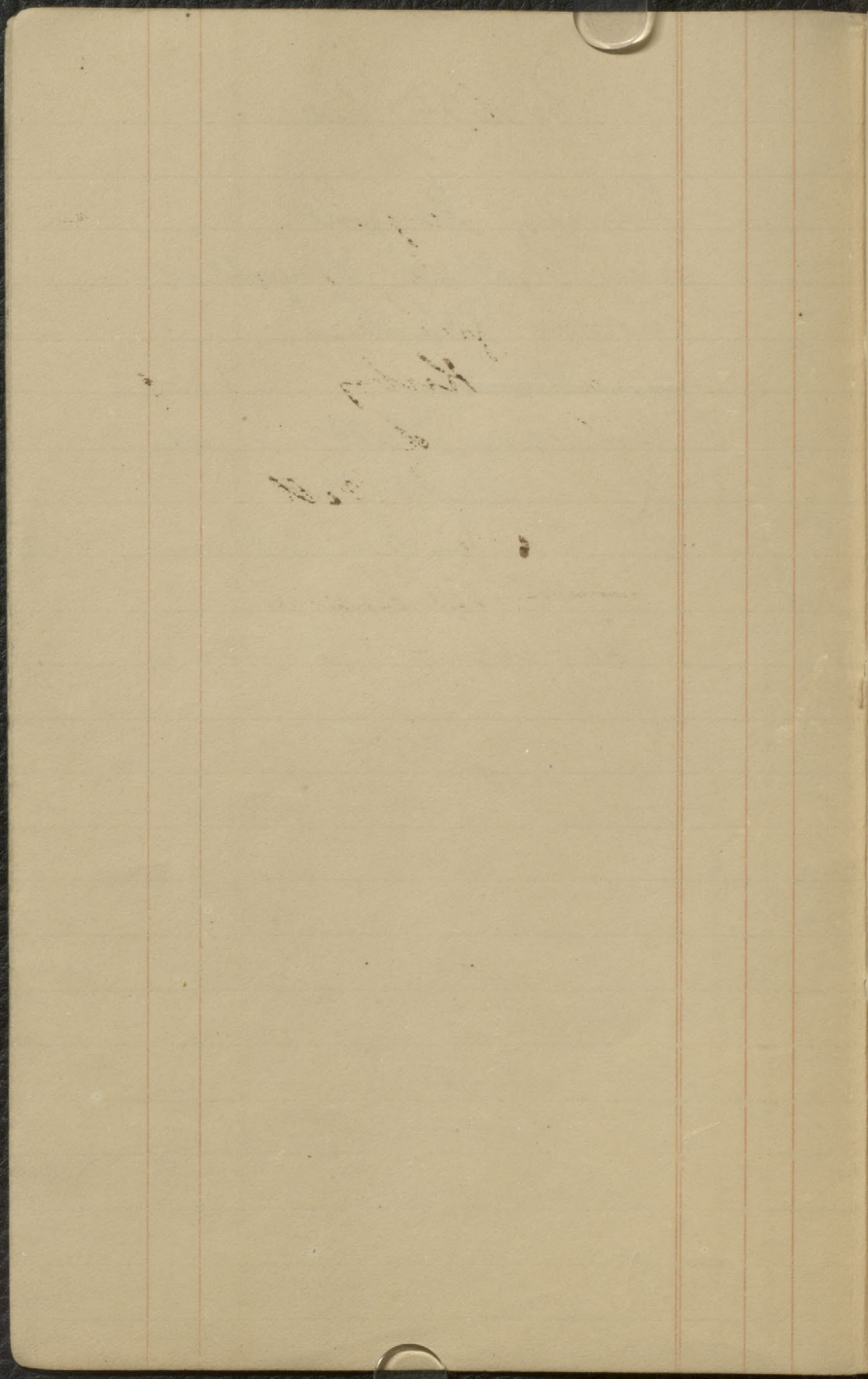

Third Year

2

J. G. Ferguson

m

Wm. M. Day Wright

Joseph Greene

m

Char. H. Kirby

(Engineer) m

John Boyd

6 Char. S. De Witt

m

Nedrick Gore

Edw. W. Hewitt

Levin Savage

8

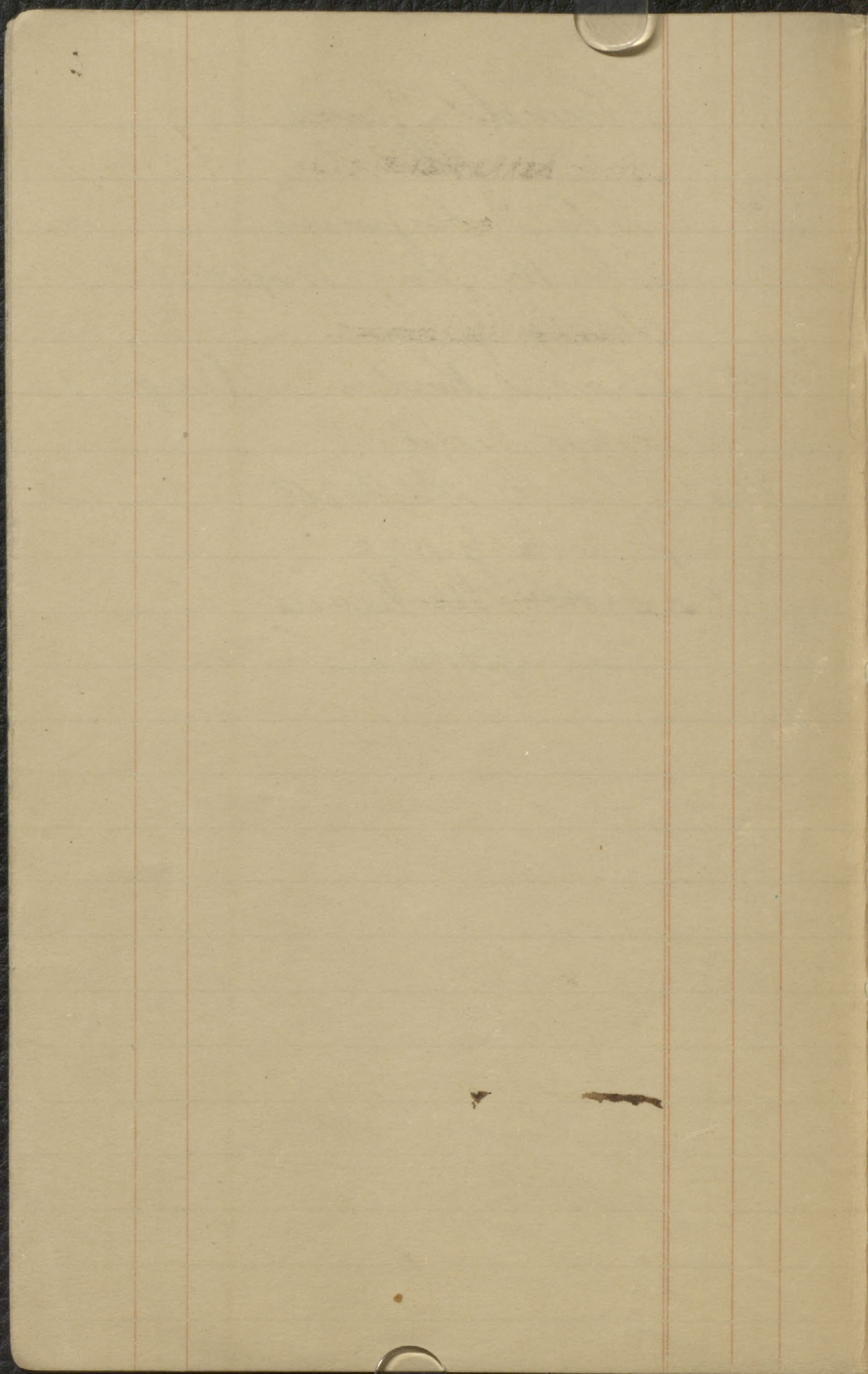

Second Year

~~Wm R. Kitchin~~ (Eng)

N E. J. Day (Occas) M

Wm Smyth (Eng)

Henry Seaman (Eng)

N Mrs Drummond M

N James Scolaide M

Richard, Esq

Ge. H. Frost (Eng)

~~J. S. Parker~~

Jos. Drape Eng

A. M. McDougall

Malcolm Sinclair (Eng)

Robert Bell (Eng)

Arthur Ross (Eng) M

N Robert Ramsey M

N Thomas Patton

N George Ross M

~~Charles Drummond~~

18- George Wainwright (Pastor)

David Mc Cord M

Moscow Ambur
Oclaw Fortus

18

First Year

~~John Murphy~~ left m

John D. Clune

Samuel Cushing

Ch ~~John D. Reed~~ (Sey)

Israelah Green

Samuel O'Connell

Walter H. Jones

~~David M. Cook~~

Richard Walker

Charles Davidson

W. H. Shanks

Arthur Plunnett

Elisha P. Yenden

~~Effective~~

John Weston

~~James Fisher~~ m

Tommy Spratt

Frederick Sprague

John Bell

Norman W. Tenhake

over

Mr. W. P. Thosson
Quellet.

- ✓ J. Edwards
- ✓ George Ankin
- ✓ Alfred Fortin
- ✓ Chas. Blackwell

99

Partiel &
 Occasional

Rupell (2 M.)

~~John Selwicks~~

Wood (M.)

Austen

Matheson

✓ John Chapman

Ch

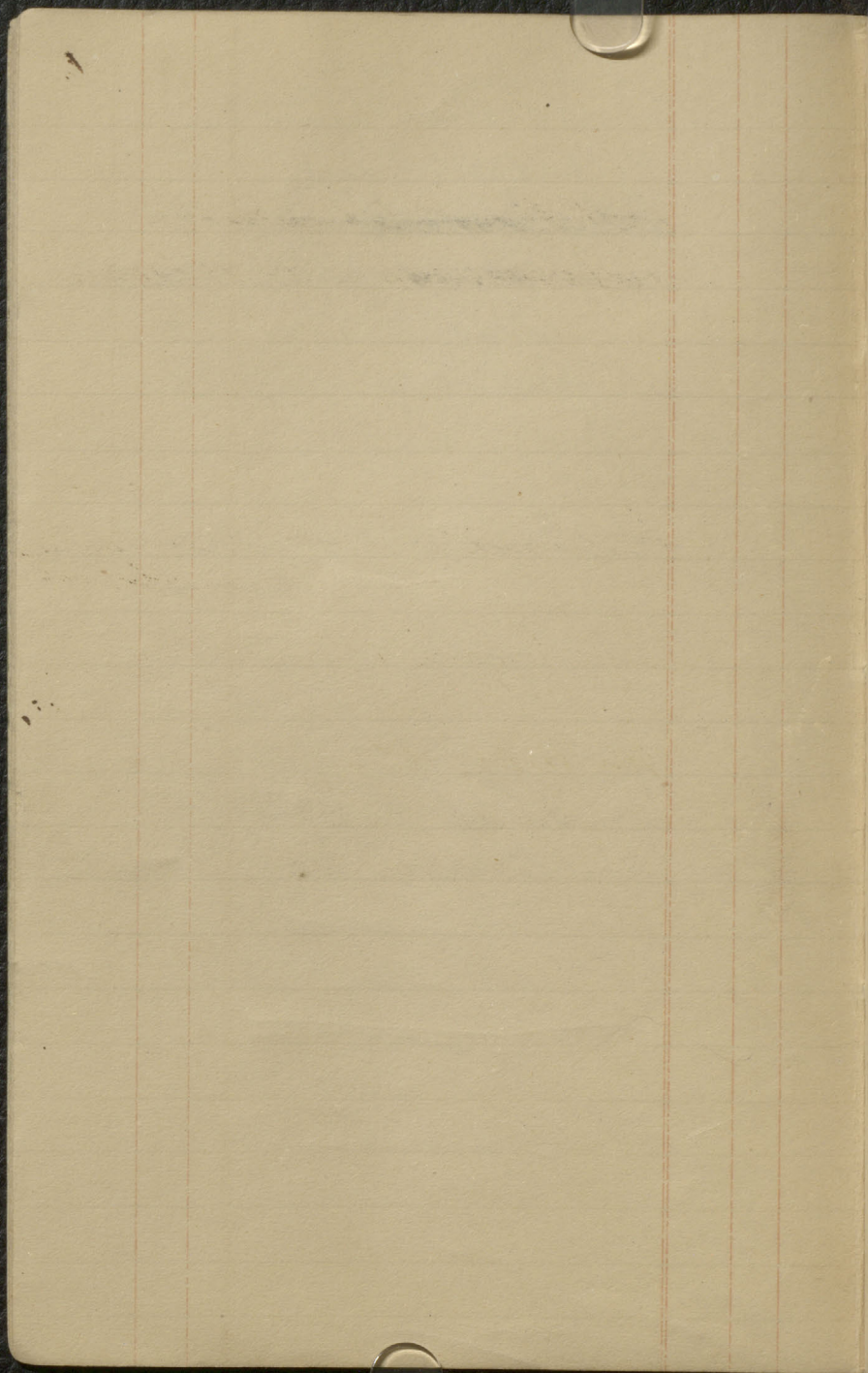

Loadings

6

- ~~Prof Howe at Bantling,~~
~~Prof Mackintosh 72 Washington St~~
Mrs. Papp 101 St Antoine
+ My Drysdale 81 Craig
Wm Hutchinson Corner
Alexander & Landolt
(2) ~~Mrs Brooks 420 Lexington~~
~~St. Albans~~
Mrs Hayden, 192 K. Antoine
+ Mrs Moore 66 St. Chas. Bar.
Mrs Wright, Bleury near Craig
Jas L. Progard - 5. Bleury
Mrs Warren 60 St. Elizabeth St.

1838

Expenses Principals office

Balance due Principals

for outlay on Museum

due old book 1788 16 6 -

Sept 13 Dr Morris & Sons Bond - 10 -
 " Lyman Bottles do - 5 8
 " McCoyden Shells do 1 - -

1839 " Paton Sp. Wood - 16 3

Sept 1 " Lyman, Spirit - 6 3

11 ~~" Northwick Cycle - 7 7~~

Oct 15 " William Hunter? }
 Preparing birds } - 11 -

19 15 2

Carriage Receipts 4 6

Hunter Hunter do 6 3

20 5 11

at New Brunswick, N.J. 5 -

to 10 Apr 1839 20 10 11

due 1860. ed.

W. Murren

7

Pay 4 for Paper
boxes used for
Pencils etc

26

Received in Full
\$78.85 cts
Dec 1860

Expenses grounds

June	Man 6 days cleaning		
	works	we	15-
Sept		for	15-
"	Casey & Loads Man		
	we for trees	(2/3	18-
	of spreading)		

183-9

8

Mem:

The shells marked Sabrador
are from Trinity Bay on
the northern shore - Gulf
of St Lawrence - the
others are from Binoussin
Island of Orleans, and
Cap Jourment -

Normal, S.

- ✓ Leonora Estie } Rev Mr Fair
- ✓ Genyvana Estie }
- ✓ Mary Leighton S Durham Ct
- ✓ Ames Stuart Lemonsville
- Ann Seavey Quebec
- ✓ Sarah Burns Vermont
- Mamma Charlotte Green
- Clara Matilda Matten
- ✓ Charles Will
- ✓ Mary W. Jones
- ✓ Robert Bell
- ✓ Margaret Elizabeth Charles
- ✓ Thomas Nelson, Oakhill Ct
- ✓ Mrs W. W. W. } =
- ✓ Mary } =
- ✓ Janet Patterson
- ✓ Ann Ramsay —
- ✓ Martha Woodhull
- ✓ Lane Boyd
- ✓ Isaac S. Lowell

My dear Sir

Two or three days since I sent up to the Museum of the College a series of specimens illustrating the smelting of copper to a regulus or matte. The samples are from the Capel Mine Lennoxville and consist of

1. Undressed pieces of ore assaying from 10% to 15% copper. These are more than average samples.
2. Dressed ores (broken to a convenient size for roasting) all the small pieces come under this head.
3. Roasted ore. The sulphur is partially driven off and the iron oxidized. The roasting is in heaps in the open air.
4. Regulus or matte containing over 40% copper. This is the state in which it comes from the furnace, and in which it is shipped.
5. Slag. This contains less than $\frac{5}{10}$ % of copper. The other

Normal, S.

- ✓ Leonora Edie } Rev Wm Fair
- ✓ Genyana Edie } Rev Wm Fair
- ✓ Mary Leighton S Durham Ct
- ✓ Amos Stuart Lemonsville
- Mrs Jeyre Ruebee
- ✓ Sarah Burns Tammes
- Mamma Strodtmann
- ✓ Clara Matilda Motten
- ✓ Charles Hill
- ✓ Mary W. Jinn
- ✓ Robert Bell
- ✓ Margaret Strodtmann - Charles
- ✓ Thomas Nelson, Oakhill Ct
- ✓ Wm Holman } =
- ✓ Mary } =
- ✓ Janet Patterson
- ✓ John Ramsay -
- ✓ Martha H. Mott
- ✓ Lane Boyd
- ✓ Isaac S. Lowell

substances in it are chiefly
Protoxide of iron & Silica.

The Capital mine Proprietors
Wm. Reynolds & Co are the
donors

W. Dawson
W. Hill College

Yours faithfully
J. P. Drummond

Thursday

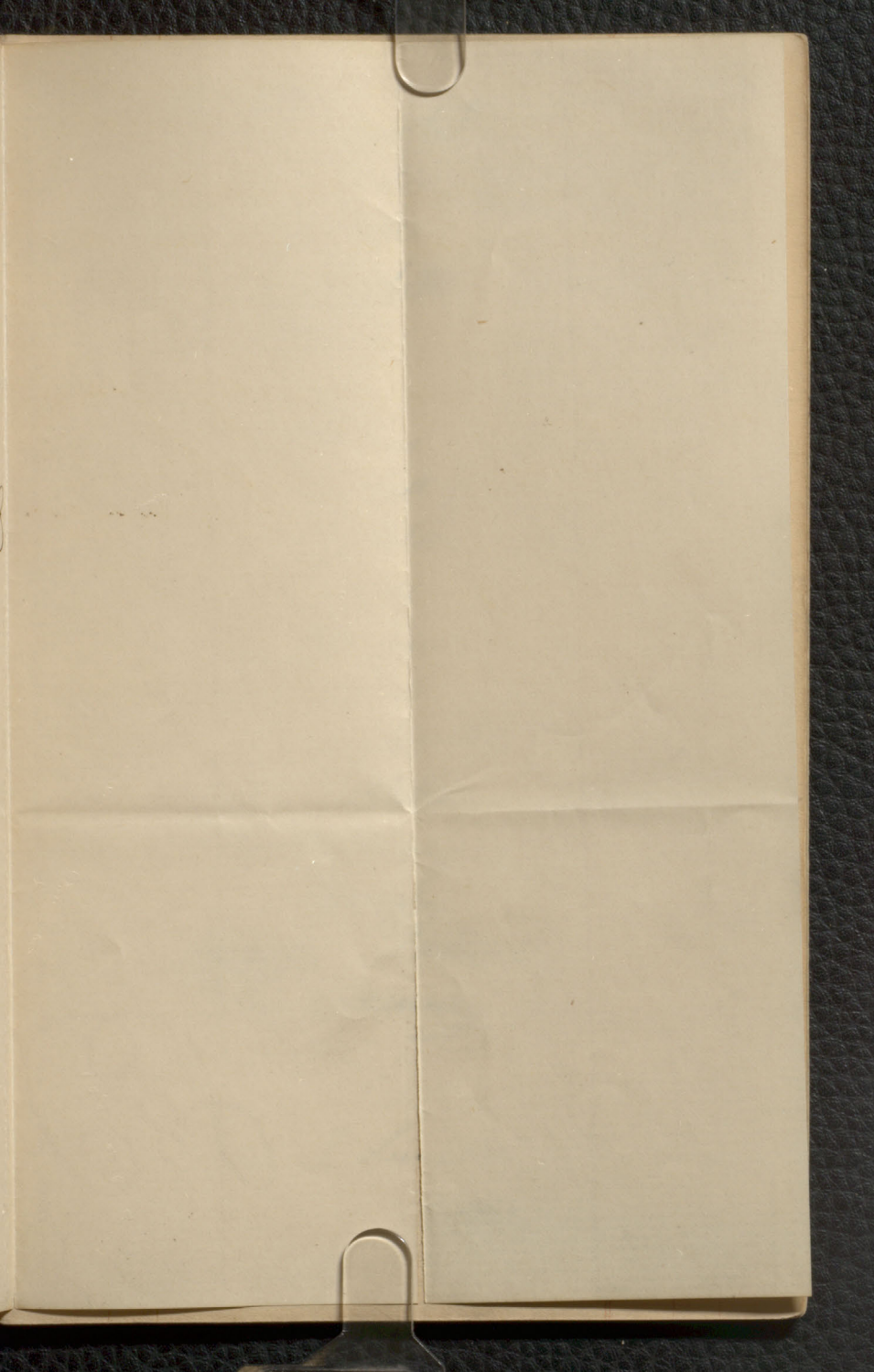

UNIVERSITY INTELLIGENCE.

At the regular meeting of the Corporation of McGill University, held on Wednesday, the 28th of October, the Vice-Chancellor having stated that he had been desired by Mrs. Redpath, of Terrace Bank, to intimate to the Corporation her willingness to give the sum of one hundred dollars annually during her pleasure: as an exhibition in the Faculty of Arts, to be competed for annually by students of the third year, and to be tenable for one year only—the examination to be general in all the subjects of the course, it was

Resolved,—That the liberal offer of an exhibition of one hundred dollars in the Faculty of Arts, by Mrs. Redpath, be, and hereby is, accepted by this Corporation, on the conditions proposed, subject to the approval of the Board of Governors, and that the same be designated “The Jane Redpath Exhibition.”

That the cordial thanks of this Corporation be conveyed to Mrs. Redpath for her very reasonable and useful donation.

That the Faculty of Arts be authorized to make arrangements for offering the exhibition for competition in the present session, and to prepare the necessary regulations for the same, reporting to the Corporation at its next meeting.

The Vice-Chancellor informed the Corporation that since the last meeting, the bust of His Royal Highness the Prince of Wales, executed by Mr. Marshall Wood, of London, had been placed in the Library of the University by William Molson, Esq., to whose liberality the University is indebted for the possession of this valuable work of art and memorial of the visit of the Prince. It was

Resolved,—That the Corporation, in accepting from William Molson, Esq., his gift to the College of the bust of His Royal Highness the Prince of Wales, executed by Mr. Marshall Wood, tender to him the cordial thanks of the University; and they cheerfully accede to the request that this work of art be placed in the Hall erected by the munificence of the donor. Further, they order that a suitable inscription be placed on the pedestal to record this further exercise by Mr. Molson of his liberality towards the College.”

The Corporation of McGill University have pleasure in acknowledging the following donations to the Faculty of Arts during the quarter ending Oct. 28th, 1868:

ter ending Oct. 28th, 1868 :

TO THE LIBRARY :

From the Provincial Government, Quebec :
Journals of the Legislative Assembly, Session
1867-68, 8vo.
Summary of the Proceedings of the Legisla-
tive Assembly, P. Q., 1867-68, pam. sm. fol.
Reports on Agriculture, Municipal Laws, &c.,
&c., 2 pam., 8vo.

From Royal Society of London :
Catalogue of Scientific Papers, vol. 1st, 4to.
Philosophical Transactions, vol. 157, part
2nd, 4to, paper.

List of Fellows of the Royal Society, Nov.
30th, 1867, pam., 4to.
Proceedings of the Royal Society, Nos. 95-
100, 6 pam.

Executors of the late H. Christy, Esq. : Reli-
quie Aquitanice, pam. 4to.

From Principal Dawson, LL.D. : Acadian
Geology, second edition, 8vo.

From the Smithsonian Institution : Smith-
sonian Contributions to Knowledge, volume
15th, 4to.

From Gen. J. W. De Peyster—De Peyster's
Military Pamphlets, 8vo.

From Gen. J. W. De Peyster—De Peyster's
Dutch at the North Pole and Dutch in Maine,
8vo.

From Gen. J. W. De Peyster's—Catalogue of
Books of the De Peyster Collection in the Li-
brary of the New York History, sec. 7, 8vo.

From Gen. J. W. De Peyster—Dawson's Sons
of Liberty in New York, pam. 8vo.
James Kirby, Esq.—Lower Canada Law
Journal, 3 vols. 8vo.

TO THE MUSEUM.

From Mrs. Mansergh—A specimen of *Naltil-
pora*, from Malta.

From R. Brown, Esq., Sydney Mines—Trunk
of an erect *Sigillaria*.

From R. N. Willis, Esq., Halifax—Specimens
of shells and corals.

From R. J. Fowler, Esq.—Fossils from the
Utica Shale.

From the proprietors of the Capel Mine—
Specimens of copper ores, regulus and slags.

From McPherson LeMoine, Esq., Bucking-
ham—Crystals of Pyroxene.

From Charles Gibb, Esq., B.A.—Specimens of
rocks, fossils and shells from Syria and Egypt.

From C. Robb, Esq.—Specimens of rocks and
minerals.

9
Lecornu Edouard & Rev. M. F. J. J. J.

McGill College Session 1872-3.

~~~~~  
ADMIT

TO

REV. PROF. MURRAY'S

Lecture on the "Relations of Physiology to Psychology,"

*M.* .....

(Not transferable.)

.....

Nov. 1. S.

- ✓ Leonora Estie } Rev Mr Fair
- ✓ Genyana Estie }
- ✓ Mary Leighton S. Durham Ct
- ✓ Amelia Stuart Lemoville
- ✓ Ann Payne Quebec
- ✓ Sarah Burns Vermont
- ✓ Minnie Charlotte Jones
- ✓ Sera Matilda Matten
- ✓ Charles Will
- ✓ Mary W. Jones
- ✓ Robert Bell
- ✓ Margaret Charlotte Charles
- ✓ Thomas Nelson, Oakville Ct
- ✓ Miss Mary } =
- ✓ Brooklyn }
- ✓ Janet Patterson
- ✓ John Ramsay —
- ✓ Martha H. Matten
- ✓ Gene Field
- ✓ Isaac S. Lowell

P. J. G.,

Ed. Cope

Le. Leighton

Rev. Dr. Dabrymple

Multitudes

Spun of you & Jackson and

Spun, Spun, Spun

In Spun Spun Spun Spun

Spun Spun Spun Spun

Spun Spun Spun Spun

Nov. 1. S.

- ✓ Leonora Eolie } Rev son Fair
- ✓ Genyana Eolie } Rev son Fair
- ✓ Myra Leighton S Durham Ct
- ✓ Amelia Stuart Lemonsville
- ✓ Ann Jeyre Quebec
- ✓ Sarah Burns Tennessee
- ✓ Maria Crockett Penn
- ✓ Sera Matilda Cotton
- ✓ Charles Hill
- ✓ Mary W. Jones
- ✓ Robert Bell
- ✓ Margaret Stewart - Chester
- ✓ Thomas Nelson, Cahill Ct
- ✓ Miss W. W. W. } =
- ✓ Lucy } =
- ✓ Janet Patterson
- ✓ John Ramsay —
- ✓ Martha M. M.
- ✓ Jane M.
- ✓ Isaac S. Lowell

1860

see M Liby book

Mary Matthews

Elizabeth Doolan (Gul, House)



10

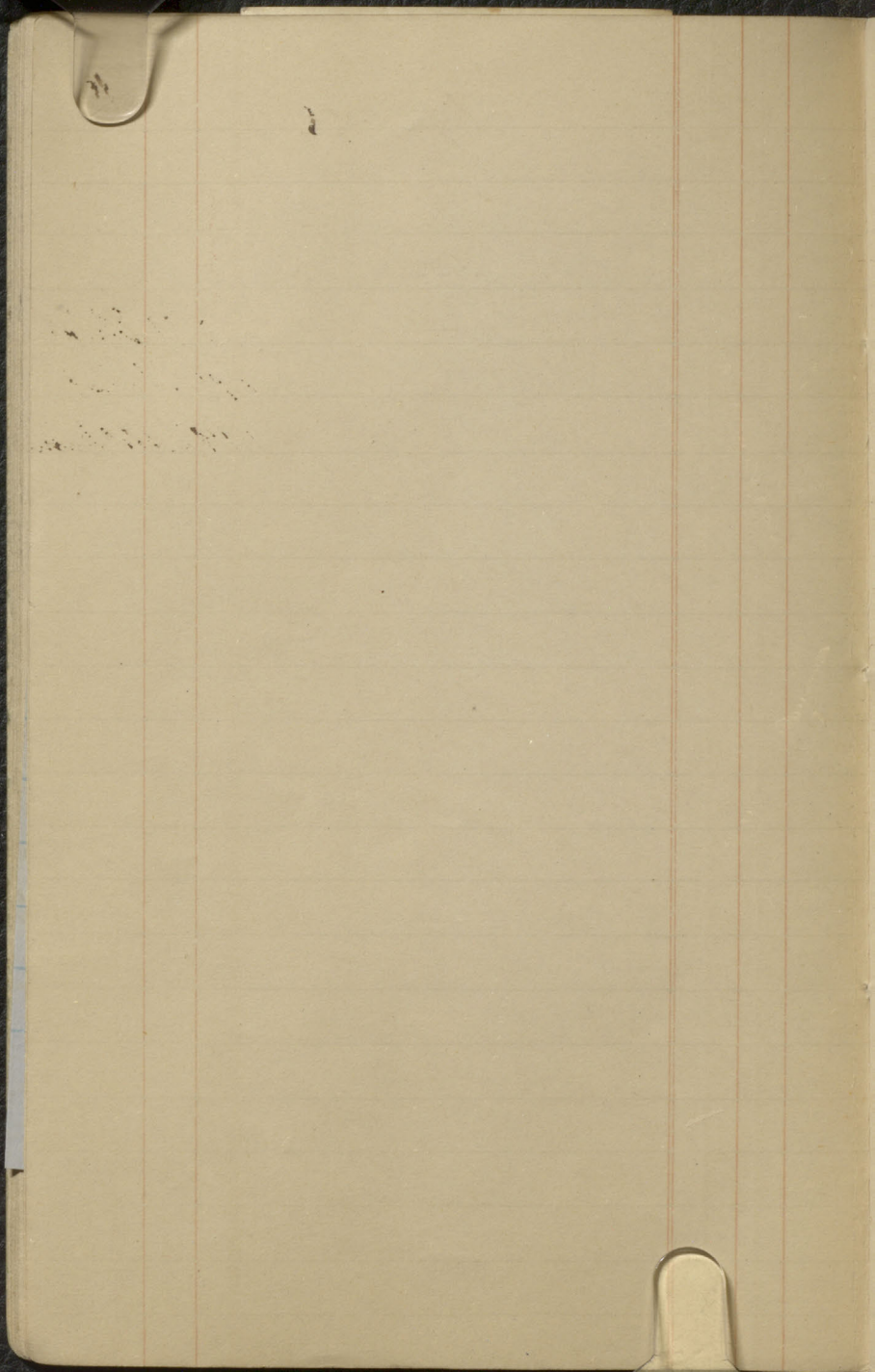

# NS Lodgings

11

|                      |   |              |
|----------------------|---|--------------|
| Miss Robertson       | L | 61 Craig     |
| Miss White           | L | 62 Craig     |
| Mr Darling           | L | 53 St Alban  |
| Mr Allen             | L | 195 St Alb   |
| Mr Brown             | L | 2192 Midsum  |
| Mr White             |   |              |
| Mr Leppie            | L | 137 St Alban |
| Mr Hannah            |   | 48 Duce      |
| <del>Mr Cooper</del> |   |              |

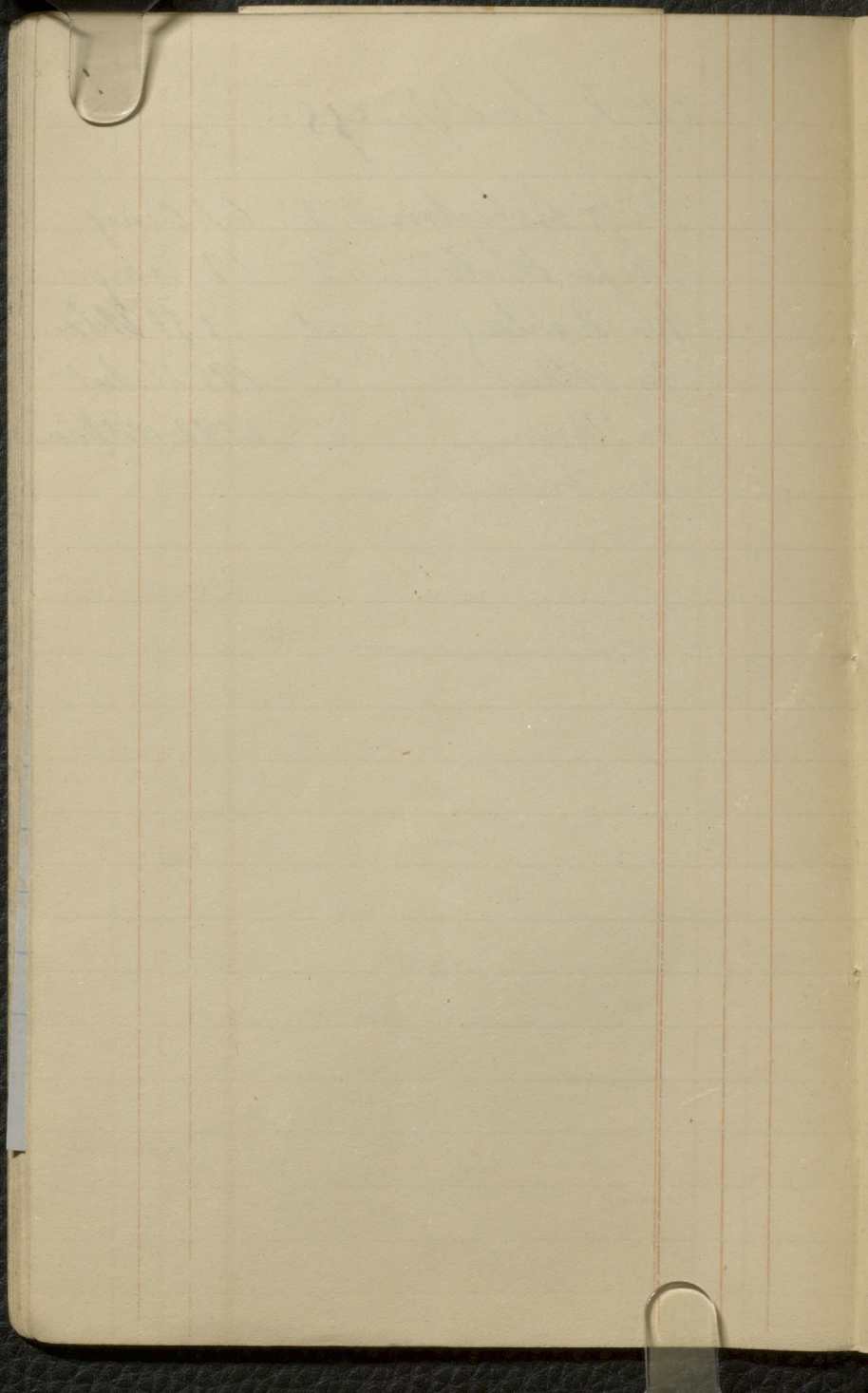

Applicants M. Pussies

~~Richard Gore~~  
~~John Boyd~~

Young men introduced

Mr Card  
M. Dypolales

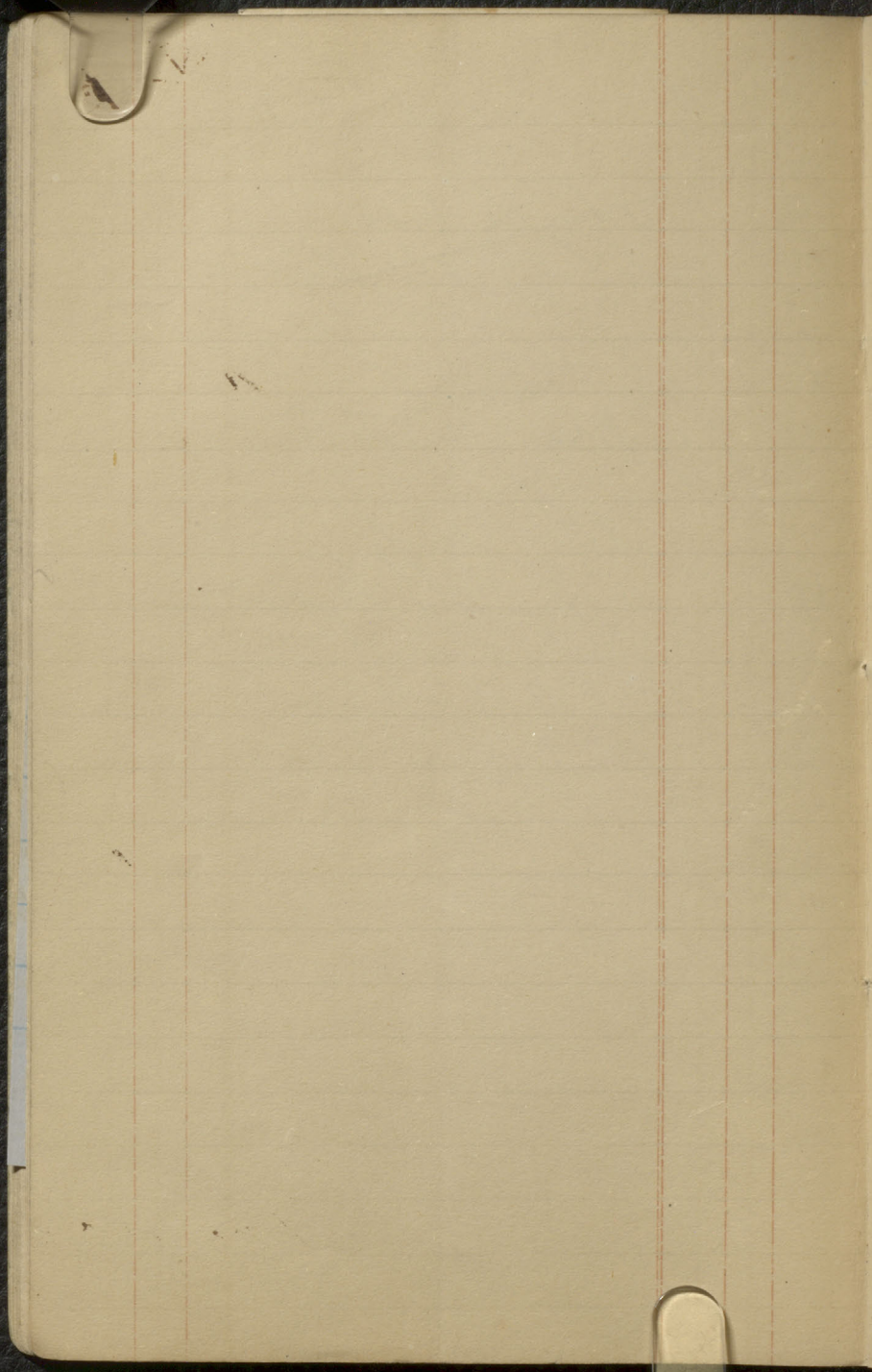

1887

13

# Index for Burgess

1. Chart of Mines show dist
2. Properties of Minerals  
found at base of rocks
3. Desc of common rocks
4. Clap of rocks & faults  
of G. Water section
5. Substratum of Sil of base of  
6. Canadian geol. &  
geog dist & Econ Conts

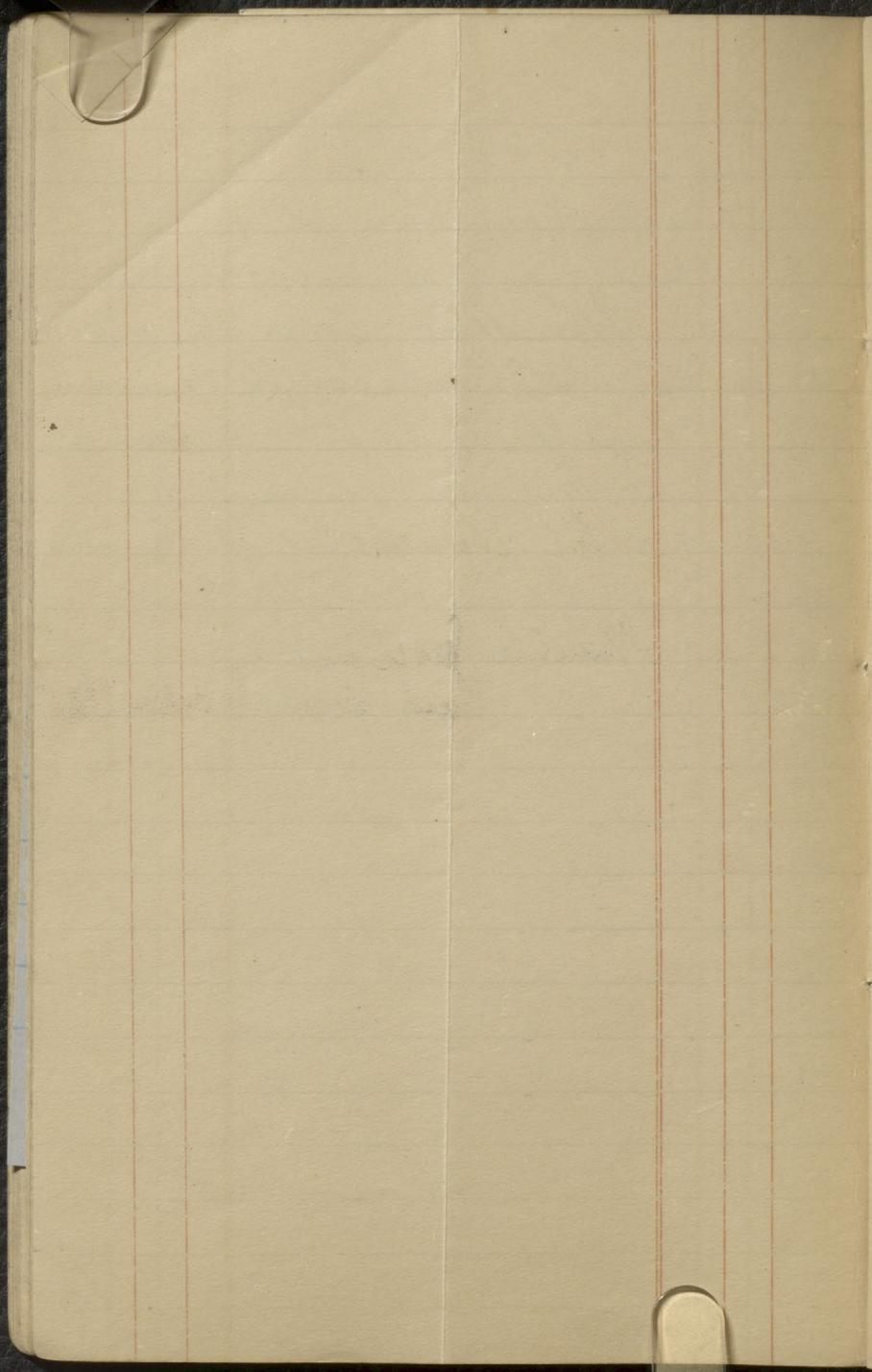



Calendar

For Theodore Russell  
Breakfast Cr.

Sent

A Russell by  
Crum Land's office - Dubuque  
J A Botwell Irishman  
CR

Edel Adams  
Staudry CR

Sent

Maurice Spiller  
Grand Head Sinner CR

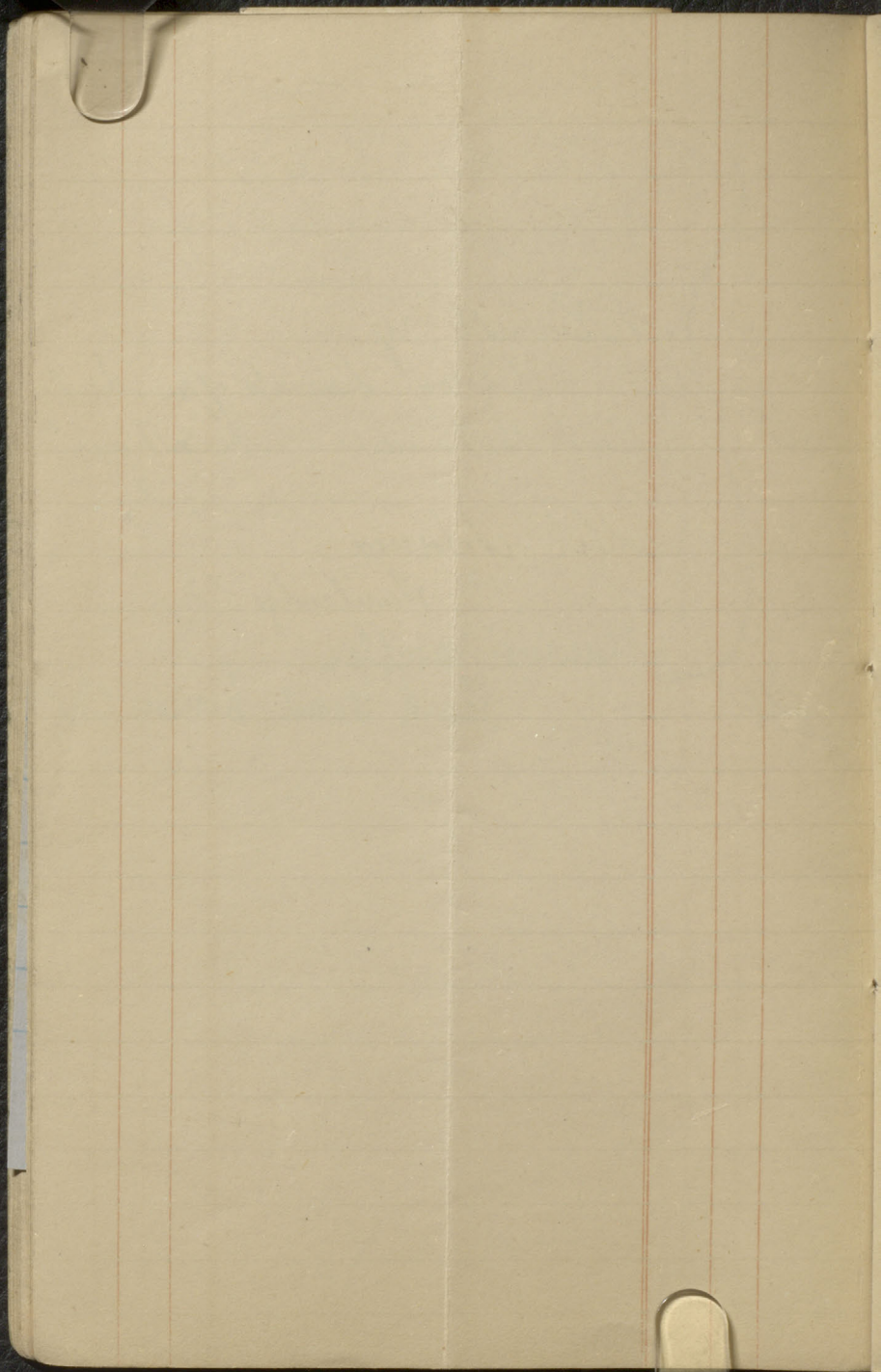

John Supple

July 1, 18

Pembroke N.C.

John Supple

Attest - 57 St. Antone St.

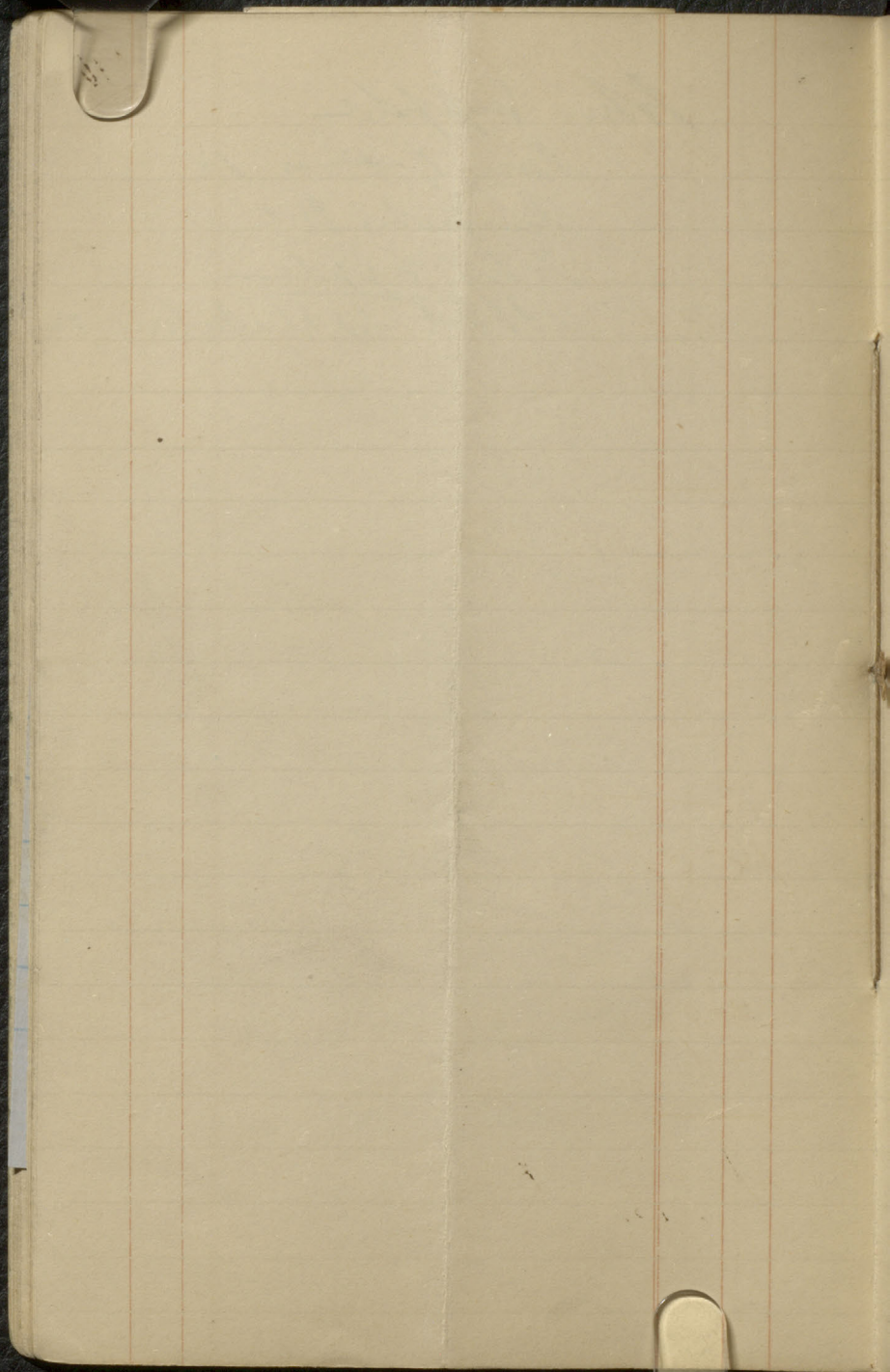

Sept 1862

16

Atmospheer cloth Wm Al Keller  
Collection of Pennsylvanian  
Fossils. Just being thought  
in Bellows

---

Collection of skeletons &  
Skulls of N A Mammals  
J. Burmeister

---

3 skulls of N A Mammals  
for Anatomical (Couch &)

---

Specimen Coffin in Sherburne  
Mass

---

18 specimens from  
Ohio - E. G. Hanning

---

5 species, Clavateae for  
Levetter Buff

---

Specimen of cyprus in  
the S. corner of England  
Mrs. Baynes.

---

1862 R. J. Yule Esq  
~~Rep~~ Specimens Land & Water shells

~~Rep~~ Fishes fr Lake Superior  
S. Baruch

1867 Snowy Owl  
at Cupy

37 Specimens Corals  
L. Edwards

Shells of Pacapum  
Byrd desate Jacq  
R. Bell

Specimen of Cork  
Mr. Curby

Specimens Arctic plants  
S. Baruch &

Shells Lingula  
R. Hunt

Amur Head

East Hauling

See Box 9

Shell Limestone p

Notes

H. Wood G

W. Hunter - Specimen of tubes  
of *Stipa* and of

*Reps* *Beams* foot,

Entered in Catalogue

*Orthoceras* *Saynes*

*McAndrews*

*Platyceras* *Sandstone*

*Polythra* *Drifts*

*McAndrews*

Skeletons of *Lutia canadensis*

V. L. Decker

G. Bonwick G

Puffins Caerphilly &  
Sp of bread stone

Middleton Under Col of  
Western Union

Greenland Sp. Specimen of  
Plants for soap alps

Specimens of the  
M. L. Egg

~~Report~~

Collecting Shells - Philadelphia  
Museum Egg

David Holt of the  
Puffin

Dr. Donald  
Hutchinson, New York  
Museum

Arthur Spring the  
Apostrophe Law of the  
New York



154  
17  
Collection of Canadian  
Flants in 9 Bell

21  
Celleto of Labrador plants  
Chippewas Tot Mape

Small Celleto in Bannett

Specimen of Bathynus  
and of Comptos  
in the field

~~Ref. to  
of Entomol. in  
catalogue~~

Prof. Day  
Specimen of ten & full

Real Bannett of  
20 feet deep in ground  
the first  
Whelan



1884

18

Sept 6. McGill

Specimen of Spizella  
Portland

Murex vol  
of Mr. McNamee  
Whit By Ferry  
of A. Seab.

A grant Ottawa  
Specimen of  
Cephalopod, Ottawa

100 specimens Lepidoptera  
& shells of Eplods Mr. Miller

shells and other  
Corals pp. 1. Water

Funeraria <sup>Cyberidina</sup> of Dana

Amphipoda in  
shells from the Dana  
Dipe. Corals

Specimens of Shells & Cat Plants  
Mr C. Braune

Specimens of  
Moss Ferns

Collected of Insects for  
the English Linn  
W. Wood G.

Maple of the  
Numerous, Bunch  
W. Collins G.

Mr J. Wilson  
5 Specimens Copper  
as Seed & Shells

Ref. Out  
1864 Ch. Mackie  
Specimens as Bunch

---

Autographs  
of Goldens  
at Seal

Specimens names  
Bryce  
W. Murray

Shells & shells  
Elaphus canadensis  
H. G. Bennett

1865

July ~~Sept~~  
Hants Skiffs  
A. Murray

July 14 Autographs Skiffs  
H of the Seal  
W. Murray

July  
Hants Skiffs  
W. Murray

Hutch Col Hill  
Specimen Wattle  
— Hume  
Mingian

Specimen boxes  
Gulley

Thank Wattle  
Carpentering

Egg of  
Wattle

Scorpion  
In Holwell MS

Wattle Gulley

Book of Land Plant  
of Wattle for  
Sent up — Put Gulley  
for

3 copies with letters  
to Mr. [unclear]

~~Depts~~

June 24 Mrs. obs

Dr. King  
Scrubocean, Mother  
Mr. [unclear]

Mr. [unclear]  
W. Morris

12th June

Specimens Phosphate of [unclear]  
at [unclear]  
J. C. Oliver &

Specimens [unclear]  
at Morris &

Specimens of  
[unclear]  
[unclear]

1865

Our Skull labels  
Mar Bea  
S Brumby

Mr J. Moore  
Le Pool Mus  
Cuts off of Labrynth  
Shells of Gulls of Chesapeake

Zamoculus Ituri  
H Woodman

Luzula Fluy  
H. H. S. Gutter



Sp. Cassia  
K. M. S. P.  
The Drug

Sp. Soap for Peppers

Sp. Top of Syles C. B. S. P.

W. G. S. P.

White Mineral Oil

F. W. Coffee Soap

Shells of Milk  
Specimen of Colicarus sp.

Med. stud

Spec. of Spurge ~~M...~~ 2  
S. M. S. P.

A. S. P.

Flour Supplement: Koles  
Top level Dr.  
S. M. S. P.

Die

Mr W. Rae  
Western, Nebraska

Mr Grandy  
Specimen of Murchison

9 Barreter &  
118 Spruce Avenue Fort  
Wentworth

Mr J. A. Wall &  
Specimen of rare Canadian Fossils

Mr Rev. Fiedler  
Specimen of Murchison with  
for Murchison

~~Refer~~

J. M. Carpenter Boh. Fossils  
Collection of Shells for Wood  
Crest of Museum by  
duplication of that of  
E. J. Carpenter for the  
Museum.

~~Refer~~

McGILL UNIVERSITY.

The Corporation of McGill University have pleasure in acknowledging the following donations to the Faculty of Arts during the quarter ending January, 1866.

TO THE LIBRARY.

- E. Billings, Esq.—Palaeozoic Fossils, 1861-65. Vol. 1, 8vo.
- John Lee, Esq., L.L.D.—McAlpine's Catalogue of the Law Library at Hartwell House, Buckinghamshire. 1 vol., 8vo.
- Government of Canada—Sessional Papers, No. 3 to vol. 24th. 1 vol., 8vo.
- John H. Potter, Esq.—Diplomatic Correspondence. 2 vols., 8vo.
- Geological Survey of Great Britain—Memoirs of the Geological Survey of Great Britain. 3 vols., 8vo, and 25 pam. Iron Ores of Great Britain, 4 pam. British Organic Remains; decades 1 to 11. Monographs, 3 pam. Records of the School of Mines; parts 1, 3, and 4. Mineral Statistics, 8 pam. Calendar of the Royal School of Mines, 2 copies. Catalogues, 10 pam. Geological Report on Cornwall, &c.; by Sir H. De La Beche; 8vo. Palaeozoic Fossils of Cornwall, &c., by Prof. J. Phillips; 1 vol., 8o.
- Seminary of St Sulpice, Montreal—Histoire de la Colonie Francaise en Canada. 2 vols., 8vo.
- Principal Dawson—The Edinburgh University Weston, L St Jean, Wm Hands, & Universities Crosby, G Clarke, D Ross, R Dillon, E O'Leishman, J Parkin, J Raine, C Schiller, Gustave, T Riley, R Dillon, D Flynn, I W McGowan, R McCormick, J Higgins, W. gins, P Schneider, O Holst, J W Kennedy, Morris, Jno Schiveller, S Jacobs, A Keobert, Langrader, W Von Have, J McArthur, A Bim—Sicotte, J Hayes, G O Langford, G Stur-Sellers, R Baker, E Fisk, — Bond, W Han—Langlands, — Allport, A Stuart, — Di—Ragge, J R Klein, A Aylwin, A Barbe, Ritchie, — Bryan, T Bartlett, M Roberts, Carthy, R Starke, D Goudy, P Flannigan, don, — Smith, — Ewin, J Cantley, R Holm Jordan, J Rye, — Yore, J Hutchison, E Sh Grant, J Shaw, G Wallace, T Wallace, A 3rd lace, G Forbes, A Miller, W C Munderloh, Wagner, J Wallace, J Hatchett, — Mathe, McDonald, J Spence, J Cochlan, R Balfour, Balfour, E Logan, J Leslie, F Leslie, D Barsalou, J G Hearle, J Richards, J Lang O'Connor, J Wiener, R Griffin, R William Spence, J Poet, G Douglas, L Hagan, P D Wm Drysdan, M Murphy, J Crowley, J Cost W Gannon, D Crowley, Wm Adams, W Fe R McKeon, J Allan, J Fletcher, John Arch Gauthier, J Johnston, H Johnston, A Vez Williams, A Minguard, J Lord, J Langher Alderdice, M Quinn, J Rourke, Jno McBear Hill, A C Amery, M Oloran, — Ross, W G Darks, H Darks, W Leese, J Simpson, Pa don, Goodwin, J Sommerville, J Lawlor.

ST. MARY'S WARD.

- A Lognon, M Connell, L Damour, I plaisance, C Ouelet, A Cocker, J Angus, W Hight, J B Viger, J Garret, E R W B Demaut, A Senecal, J Beaudoin, H housse, J Milaire, M Dufresne, E Renaud, Malette, J Vermette, C Desmarteau, J B

ca  
tre  
co  
An  
nc  
vi  
du  
fo  
pi  
of  
an  
tc  
b  
o  
c  
b  
ri  
fe  
st  
ou  
by  
su  
&  
ve  
No  
Th  
cis  
the  
Co  
tist  
the  
hal  
and  
do  
gat  
est,  
oth  
T  
pas  
to  
effe  
kep  
and  
now  
gre  
pay  
glin  
a h  
the  
mile  
in t  
ava

*Handwritten scribbles*

*Handwritten scribbles*

*Handwritten scribbles*

*Thurgay*  
*of tags*

*Ref*

Dear

Mrs W. Rae  
Abstracts, Newburg

My friend  
Specimen of Murchison

G. Barrois  
118 rue de la Harpe  
Paris

Mr. D. C. Carpenter  
Specimen of

Mr. Newcomb  
Specimen of

Refer

P. M. Carpenter  
Collector of  
Specimens of  
Murchison  
Museum

Refer

McGILL UNIVERSITY.

A donation has lately been made to the University Museum, of one of the first series of the great Reigen collection of Mazatlan Shells. The original series, described by Dr. P. P. Carpenter in the British Museum catalogue, was presented to the National Collection; but before appropriating any specimens for his own or any other private collection, he selected four principal series, corresponding as nearly as possible, table for table, with that in the British Museum. These were destined for the principal Free Museums in America, France, Germany and Russia. The first (at the instance of Dr. Newcomb, now of San Francisco,) was presented to the New York State Museum at Albany, and arranged there by Dr. C. in 1859. The other three, having been declined by the European governments on the conditions proposed, were offered to the Cambridge Museum of Comparative Zoology, to the University of McGill College, and to the Smithsonian Museum. These were at once accepted on the conditions named; viz.: that they should be preserved, separate and intact, for the free use of students; and that Dr. C. should be enabled to arrange them according to the plan of the British Museum collection. The expenses attendant on this arrangement has been defrayed in the case of the McGill College collection by the liberality of Mrs. G. Frothingham, of Montreal, and the collection will soon be available for the use of the students. The true value of this series consists not in the mere fact of its presenting to the eye between 3,000 and 4,000 of the tropical shells of the Gulf of California, eliminated from the careful comparison of many myriads; but in the selection being made by the author of the standard work on the subject, to explain his own book. As the shells will be fastened on glass tablets with the corresponding book-numbers, students in succeeding generations will always be able to identify the species thus illustrated; and a vast amount of uncertainty and error will be prevented, which has attended the use of other manuals in which the authors have not had an opportunity of duplicating their types in different countries.

The last census shows that the population of the city of New York proper had increased only 96,000 in ten years—standing low at 726,000. In ten out of the twenty-two wards there had been a decrease of population. It will thus be seen that New York is coming more and more "to live out of town."

The Cor  
pleasure in  
tions to the  
ending and  
E. Billi  
Vol. 1, 8  
John Le  
of the La  
Lanshin  
Go  
No. 3, 1  
John  
Gene  
Geology  
of the Ge  
870, and  
4 pam.  
11. Mon  
of Mies  
4 pam.  
2 copies  
port on  
870. Pal  
Prof. J. P.  
Semina  
in Coloni  
Princip  
Calendar  
port of th  
(Scotlan  
by Obse  
Trustees  
to the O  
New Pa  
South W  
American  
ber of Pa  
zale, pap  
Education  
Lord's  
Greenwi  
Paramat  
Royal So  
phical T  
part, and  
Fellows  
Ven.  
The Stud

The Corporation of McGill University have pleasure in acknowledging the following donations to the Faculty of Arts during the quarter ending January 24, 1880.

TO THE LIBRARY.

- E. Billings, Esq.—Palaeozoic Fossils, 1861-65. Vol. 1, 8vo.
- John Lee, Esq., L.L.D.—McAlpine's Catalogue of the Law Library at Hartwell House, Buckinghamshire. 1 vol., 8vo.
- Government of Canada—Sessional Papers, No. 3 to vol. 24th. 1 vol., 8vo.
- John H. Potter, Esq.—Diplomatic Correspondence. 2 vols., 8vo.
- Geological Survey of Great Britain—Memoirs of the Geological Survey of Great Britain, 3 vols., 8vo., and 25 pam. Iron Ores of Great Britain, 4 pam. British Organic Remains; decades 1 to 11. Monographs, 3 pam. Records of the School of Mines; parts 1, 3, and 4. Mineral Statistics, 8 pam. Calendar of the Royal School of Mines, 2 copies. Catalogues, 10 pam. Geological Report on Cornwall, &c.; by Sir H. De La Beche; 8vo. Palaeozoic Fossils of Cornwall, &c., by Prof. J. Phillips; 1 vol., 8o.
- Seminary of St Sulpice, Montreal—Histoire de la Colonie Francaise en Canada. 2 vols., 8vo.
- Principal Dawson—The Edinburgh University Calendar for 1865-66, 1 vol., 12mo. General Report of the Commissioners under the Universities (Scotland) Act, 1863; 1 vol., fol. pap. The Dudley Observatory, 2 pam. Report to the Radcliffe Trustees on the transfer of the Radcliffe Library to the Oxford University Museum, 1 vol., 8vo. New Palaeozoic Fossils; pam. sm. fol. New South Wales; 2 pam. fo. Proceedings of the American Phil. Society; 12 pam., 8vo. A number of Pamphlets comprising Agricultural Journals, papers on Natural Science, Collegiate and Educational Reports, Addresses, &c., &c.
- Lords' Commissioners of the Admiralty—Greenwich Observations in 1863; 1 vol., 4to.
- Paramatta Catalogue of 7,385 Stars; 1 vol., 4to.
- Royal Society of London—Proceedings of the Royal Society, Nos. 70--77; 8 pam. 8o. Philosophical Transactions for 1864-65; vol. 154, 3rd part, and vol. 155, 1st part; 2 vols., 4to. List of Fellows of the R. S., Nov. 30, 1864; pam. 4to.
- Ven. Archdeacon Leach—Morton and Leeds: The Student's Practical Chemistry; 1 vol., 8vo.

ca  
tre  
co  
Al  
nc  
vi  
du  
vit  
  
fo  
pi  
of  
ar  
to  
b  
o  
ci  
b  
ri  
fe  
st  
ou  
by  
su  
&c  
ve  
No  
Th  
cia  
th  
Oc  
tis  
the  
hal  
and  
do  
gal  
est,  
oth  
T  
pas  
to  
effo  
kep  
and  
now  
gre  
pay  
glin  
a k  
the  
mile  
in t  
over

*John Lee*

*John H. Potter*

*John H. Potter*

*John H. Potter*

*Prof. Lawrence Th...*  
*al of Plant & Th...*

*The Price - Sheet of the ...*  
*Director*

l  
e  
a  
of  
e  
o-  
r  
s  
e  
r  
I  
h  
e  
er  
  
ill  
  
e Uni-  
of the  
The  
penier  
presented  
appro-  
other  
ncipal  
table  
useum.  
ree in-  
ussia.  
h, now  
e New  
ranged  
having  
ents on  
to the  
log, to  
to the  
one ac-  
at they  
for the  
ould be  
he plan  
expenses  
delayed  
ion by  
Mon-  
ilable  
ue of  
is pre-  
of the  
gnated  
yads:  
rthor of  
lain his  
ned on  
k-num-  
ons will  
us illus-  
tr and

Dec

Mr W. Rae  
Western, Nebraska

Mr Grandy  
Specimen of Murchison

G. Barnette Esq  
118 Spruce Street  
New York

Mr D. A. Wall Esq  
Specimen of rare Canadian Fossils

Mr Rev. F. Geddes  
Specimen of fossils  
for Mr. Brewster

~~Refer~~

Mr Carpenter Esq  
Collector of Shells for the  
East of America by  
direction of the  
Ed. Carpenter for the  
Museum.

~~Refer~~



Imanus

1866 - May 1<sup>st</sup>

Specimen of *Orthis*

*Calligaris*

To Sir B. A.

J. C. Wallbridge Esq M.D.

Richmond

Collector of Fossil

Water Shells, Ohio.

H. G. Verner

Specimen of *Leptæa*

in 8 parts

By ~~A. J.~~ James J. Wolford

Specimen of *Chelonic* unicolor

— Sea Mussel

— Flycatcher

A. S. Packard

Sp. of *Orthis* & *Muller's*

Fossil



1866  
May

Chas

Shell of shell

Specimens of shells left  
for me in Antwerp  
L. Dupon

Arch. Ramsey  
at Rock's station  
Specimens shells  
W. Dupon

J. J. Murray

See page 200 Murray  
Spec of little Chamae  
See spec of little fishes  
Spec of Dorsal

Dr Edwards of New  
York Channel  
Dupon

Respectfully

J. Edwards of  
New York Channel  
Dupon

1866

Stone Implement

Jan

Ch

Mr Bewick Sturtevant

Dec

Sponge Bermuda

W Wall

1867

Jan

Mussels W Bump

Letter to Capt. Trapp - 1867  
Mr P. Kellport

Mr Barwick

pp. 7 Series

~~To Jas  
Law~~

Intelligence of War

Albert

Mr Lowe

R. G. Jordan

Mr. Haller Some species  
of Lepidoptera

The Principals

Collects of Shells  
Mussel of old bed  
Vents of W. Sub  
Specimens of Canary  
Pearls &  
Lead Nipples

~~Recalculated  
for 1867-8~~

Prof Carnie Thru  
Al Woods  
Prof Corchi Thru  
Al Plauen shells

Stone Implements  
N Fortingale &  
Dunder 12

Specimens Shells  
Ostracites  
Mr Geo. L. Kennedy

Rep Oct 1867

East of an uncut  
pen of nature app  
St. Louis

Spartan Wood  
Herald Club Secy  
in Michigan

Law of Mark  
Mr. Major Student

J. R. McKay - Specimen of  
Tribute

Richardson Herald Shells  
Rep Mr. G. Kennedy

---

J. A. B. Sherman  
of Endoceros  
The New Med School  
Specimens for Research

M L. Rummey  
 2 pens Or Mangrove

M. M. Dumbia Cell  
 of casts of *Chama*  
 and shells  
 Mrs. Pheng & Ruby  
 W. H. Dumbia - Spec  
 of *Quarta* -

R. Sun - Specimen  
 of *Thallus*

Reps  
 C. L. Dumbia  
 1868

Ms. Mansergh  
 Specimen of *Ullipure*  
 Malta

F. J. King  
 Electro-magnetic  
 apparatus for dec  
 terring wire.

A. B. S. S. S.  
E. S. S.

A. N. Willis  
Shells & C. S.

A. G. Jones  
H. S. S. S.

Proprietors Capital Name  
Specimens of the C. S.  
The S. S. S.

The S. S. S.  
Specimens of C. S. S.  
S. S. S.

Charles J. B. S.  
Specimens of rocks & shells  
The S. S. S.  
H. S. S. S.

~~Ref. S.~~

L G Lyman

Specimens of Climbing fern  
Lygodium

At <sup>2</sup> ~~Rossett~~ <sup>Metapedia</sup> ~~Metapedia~~

Specimens of ~~Lygodium~~

W W Wehsted Bot

Collects of ~~Lygodium~~

S. W. W. Ch

Matt May Co

Specimens, Silica on  
Thunders Cap & Lupa

P Zim & Bullen

Specimens of Genet & Scaberrima  
Emitt

S S Cape Verde Specimens of  
Specimens of

Ric & Dulymper Specimens of  
L Langston & Specimens of  
& Carolina

Naropa Phosphates of Lima

Specimens of ~~Phosphates~~

1881  
1880

~~1881~~ Mrs Sewall Lusk, Spec  
Shells Sabulites in  
Smithsonian Institution  
Washington  
Collection of C. DeKay &  
Lectures Notes for  
The Geology & Mineralogy  
of the States

Collection of East Coast Shells

Carleton  
1869

McClellan &  
Casts of System Muscapes  
M. D. S. P.

Dr. Schuchert, Ph.D. of  
Michigan

~~1869~~

~~1869~~  
Chadwick P. W.  
Museum  
Print of Bones

~~1869~~



1869

May

Specimens of shells of  
Murch &  
Murchison, West of  
for R. B. Co. Stearns &

Specimens of  
Murchison  
for R. B. Co. Stearns &  
Murchison

Stalactite, Case  
of Malvern  
of Redpath &

Apr

J. DeBurger & M. B. B.  
Specimens of Stalactite  
of Malvern

S. Anderson  
Copperas  
Dues  
Dues

Specimen of  
Copper Nickel  
to me by G

Sp of metal of Palm  
to me by  
R. Reddick

Chry. Sibley Oct  
Sept Oct / 69 to J. W. Wainwright

Mr. Wainwright & Co  
Sp of Chry. Sibley on  
Cape Verde

Prof Bell Specimen of shells  
of Wapiti. Aug

Mr. Sibley Specimen of shells  
from Wapiti. Aug

12th Aug 70

calendar 1870

Dr. Wm. Thum  
 Spec of *Volucella carpeatorum*  
 Mr. J. G. Clark Shells of *Polypus*  
 & *Planorbis* with *Leucina*  
 Zpls. England  
 Mr. J. Kellen Only - Colls. of  
 Decid. Plants, Reland  
 Supplement *Sord.*  
 2 Sp. of *Spid. Crypts*  
 # Chapman Isl. of *Reeds*  
 of *Key Camp* (R. Thum)  
 West

Oct 70

Specimens of *Decid.*  
 from *Robertson's* *Det.*  
 Decid. of *S. B. p. Wm.*  
 of *Wm. B. Woods* of *Pauphys*  
 W. B. Lamb, &  
 matters of *Jung* *Dec.*  
*Cottin* *Prod.*, *Wm. D. Bell*  
 Mr. *Lopez*  
 & of *Canada* *Woods*

Dept  
 Gann  
 1841  
 (Culter) 1841

1874  
~~1874~~

Rev Selwyn  
Plant school

Avenue Carl of  
~~Ref 1/1~~ Pipe Pul Wipe

A A C Selwyn 7/1  
advis 2/12 2/12  
for 1/12 1/12

Rev C. Channing 7/1  
for Magna Semer  
of Illinois.

~~Ref 2/1~~

Dr Anderson  
Plates Bales

W. C. Hayes &  
Molar of Vofre Elephant  
D. Barrett  
Selwynville  
Selwynville

Rep Day I Day, after of the  
of the ... ..

Rep Day  
Liddle, Hough  
Dunlop, Spence, ... ..  
Lindsay, ... ..  
C. ... ..  
M. Selby - ... ..  
W. ... ..  
72  
Leaves ... ..  
Cale ...

Rep Day

M. Selby ... ..  
W. ... ..  
The Clarke ... ..  
Walter ... ..  
Minnie ... ..  
Pearce R.

A Bell  
Large Crystal  
of the Alps

Mr. Ad. W. Holzapfel of  
Speyer, Eberhardstr. 26

Ref. June 172

X Ref. Xpis  
Monstr. Du. Jervis Ref.

only in  
check books  
of customers  
of my village  
in regard to documents

~~Apprentice Teachers~~

~~Nov  
1868~~

~~Academy Centre~~

~~H. Hubbard~~

~~New W. Harmon~~

~~Private Tutor~~

~~Clarendon~~

~~Rev H. F. Gordon~~

~~Elfeld~~

~~Leitchfield One~~

~~MS~~

~~Wm E. Wilson Teacher~~

~~Clarendon Centre~~

~~MS~~

~~John Shultz Petrus One~~

(186) Memoranda

Apr 15 fine in Brazil Central Dept.  
Abraham J. Chamberlain

Walter Simpson Schuman  
28/10/12  
Hawthorne



5<sup>th</sup> Alex<sup>r</sup> Q. Burnett

Baird Gr. Oct 1866

Baird

Mr. P. Roberts

Toronto

Dr. J. C. Phipps

Whitby

Maurice Gavilan

Secumseth

Dr. Bradford

C. W.

(186)

Memoranda

Apr 15 June in Brazil cont  
Abelha p



Alfred L. B...

Bank

One Perf Books

