

III

Beirut  
to  
Brussels  
1884

Foreign envelopes



P/c

Big Carro Centaurus  
is C. signatum

test of animals  
for

Ant Elias

Cervus capreolus - antler ? blue

C. dama teeth

Do you understand

Capra ? ? Teeth & Bone

See supra

Breca

Miller - hunter  
Miller - hunter

Notes  
Boys

ows J  
...  
...  
...

Sus supra

Beccia

Helix succata

Helix-Maculata

Fuchs

Remain too payment for

identical

Several boxes

Not for me  
but wanted for me

Nahz El Kelt-

Bos. Tooth in cotten wool.  
in cyan box

Equus Teeth Payment

Rhinoceros teeth  
Payment of lower molar

Smith part  
of Report

egum teeth fragments

Rhinoceros technicum

fragments of lower molar

Elm Dunes

Barren Hill

Many small  
fragments of teeth

Handwritten text, possibly bleed-through from the reverse side of the page. The text is faint and appears to be arranged in two columns, but the characters are illegible due to fading and the texture of the paper.

5

①

4

②

③



Smith part  
of Report  
by 200 ft  
above sea  
40 feet beneath  
gray sandstone  
mass of other  
with lined sand  
stones  
& cup bodies  
above the sea  
Fungus sand  
a top of last  
many sand  
of flints & pebbles

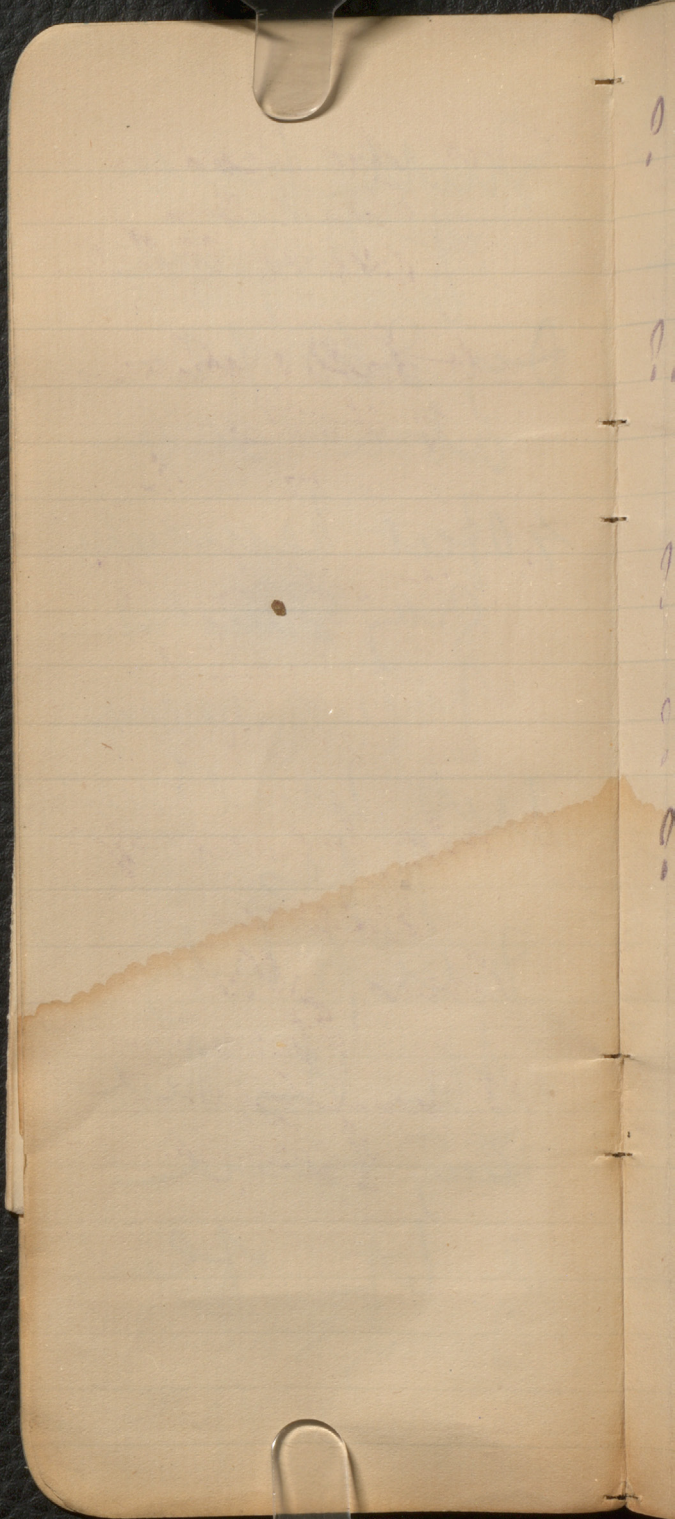

? alt but leaves on  
Road to  
Wahm El Kell

? alt Lakeolina  
& Waker  
for fishes

? alt ~~at~~ Mohr  
for fishes

? alt Coal & Sympite

? alt locality of  
Buccinum  
near Wahm  
Stratum  
1/2 hour south  
of Tebeil

Brue An 2

60 fr

4 Puh 40

16 Van 18

1187

— 75 — fr

20

4 2/3

40

25

135 5

125

2

Book by ~~St. John~~  
of ~~the~~ ~~city~~ ~~of~~ ~~London~~  
in ~~the~~ ~~year~~ ~~1666~~

Road  
Below taking  
Beyr  
Course of fine  
Conglomerate  
with many  
pebbles  
of hard dark  
stone  
sandstone  
This series  
cut out  
from places

0 Adelung  
Summit

Long Long

an few  
Waves have  
than rest  
with some  
of some  
plants

---

Under Teryn  
Cryant  
is gay Cryan  
with Teryn  
& Teryn  
of few Teryn

Crylates  
Dendry  
to pen body



to Elias  
up bank  
of River  
a mile E of  
Road



1 1/2 miles  
arched  
50 yards deep 15  
of side bank

Floor basin  
~~was~~ loam  
of stones  
flints &  
bones &  
shells of  
snails  
& teeth

Stalagmite  
adhering to  
sides 6 feet  
above  
clay floor



May show fuller  
from back

Stalder  
of Munich

in ref

Director of  
Can. W. 60° E

Sheepheads  
N 60 W  
Hard cut  
Grey Sand -

Curve 60 to 70  
ft above

Thin  
Old canal  
cut not  
beveled  
at

bed core  
more full  
but as shown  
by photograph

~~get 6~~

---

North Hill  
Down to floor  
Gold Stove  
Came 20 -  
~~100 ft~~

Flm to flm of  
Small Upper  
Came  
7 = 35 ft

Further down  
German gold  
Came cut away  
by 8 or 9 pieces  
Bones

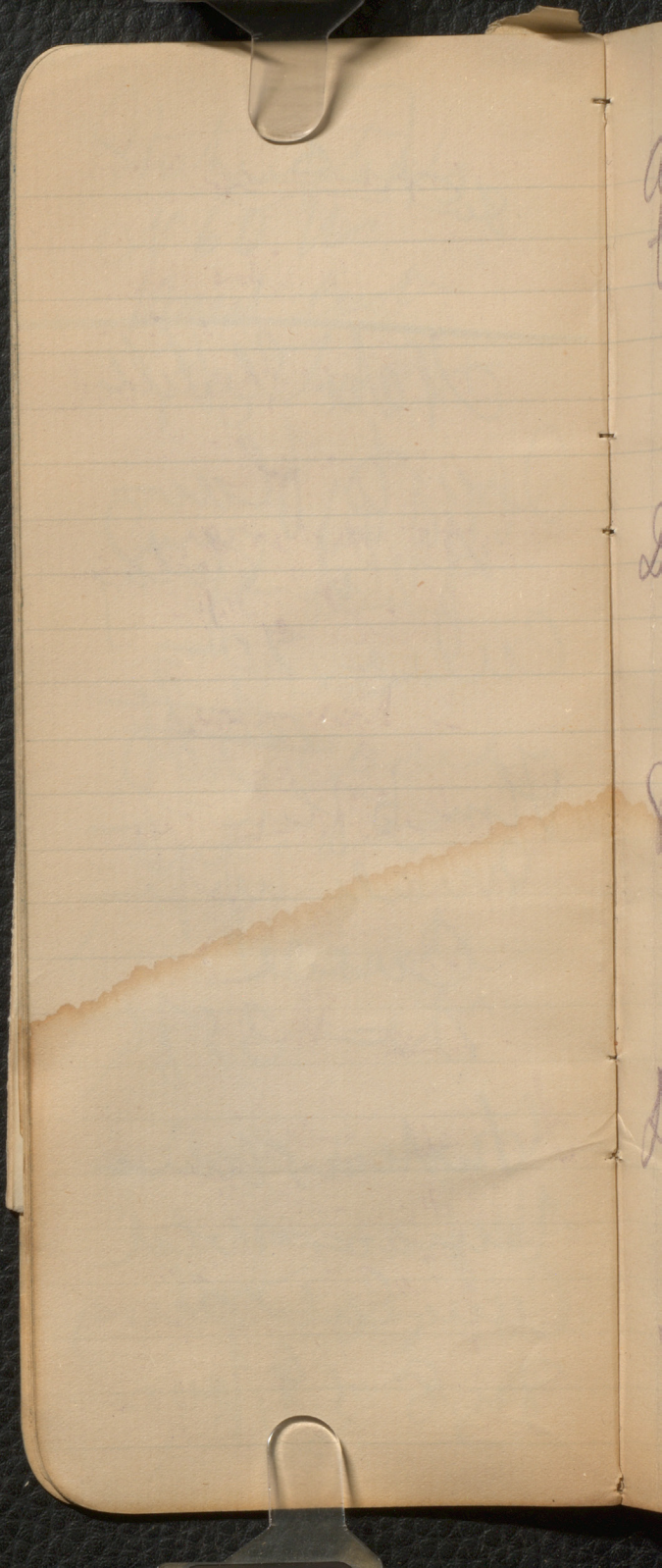

arched at  
top perhaps  
just my hand  
now left  
depth of floor  
shall left

6 pieces

Staley floor  
by hand

18 is that

settle case  
with earth  
floor now  
used 5 steps

35 feet high  
up

has been  
by a little  
yellow  
amphibian  
of rock

Does further  
to little  
Came with  
two small  
gray brown  
faces ~~that~~  
N West



28 June 1914  
in Rock



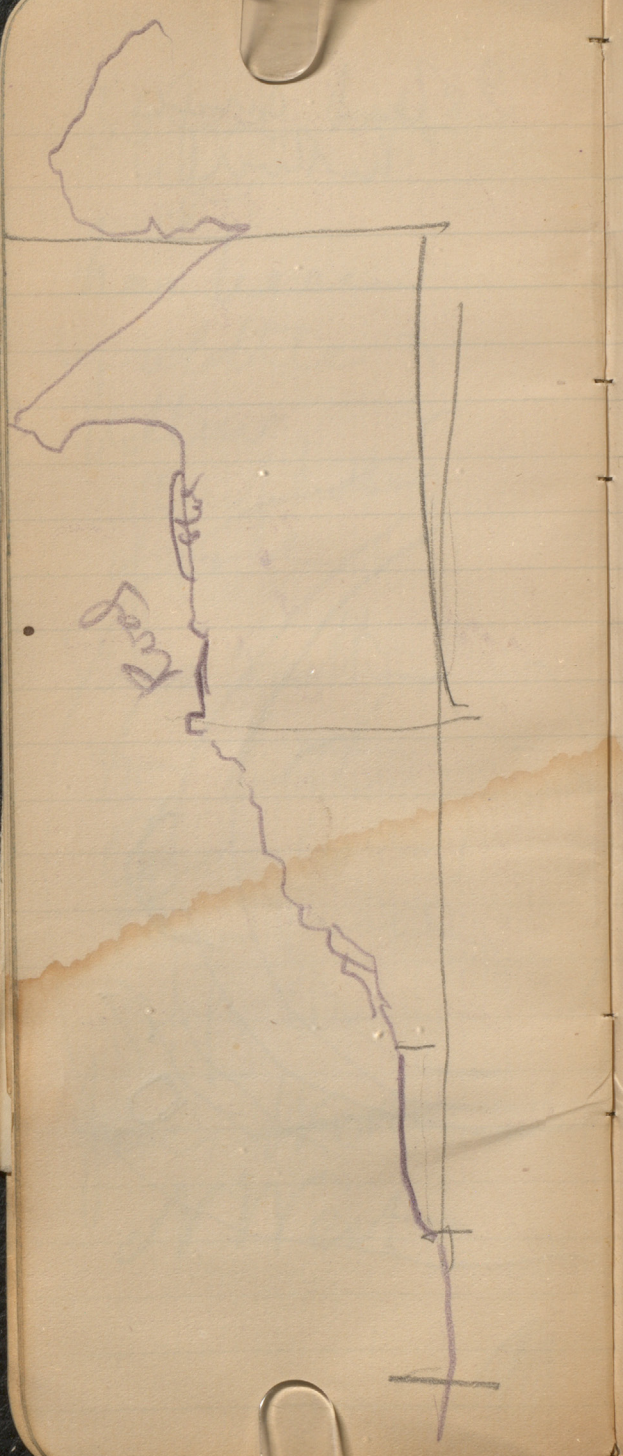

Pond

Star

210 pages.

W of Sullivan

Came in

another incident.

in diff col  
letter of out.

Came in

pages made  
into beam

4 ft deep

in places

Very rich

The sub

Intians Case  
Blip's case

After came  
in evening  
gone

His about  
the same  
leaving  
with others

---

of the little  
table saw  
blues  
fishing  
came  
I got

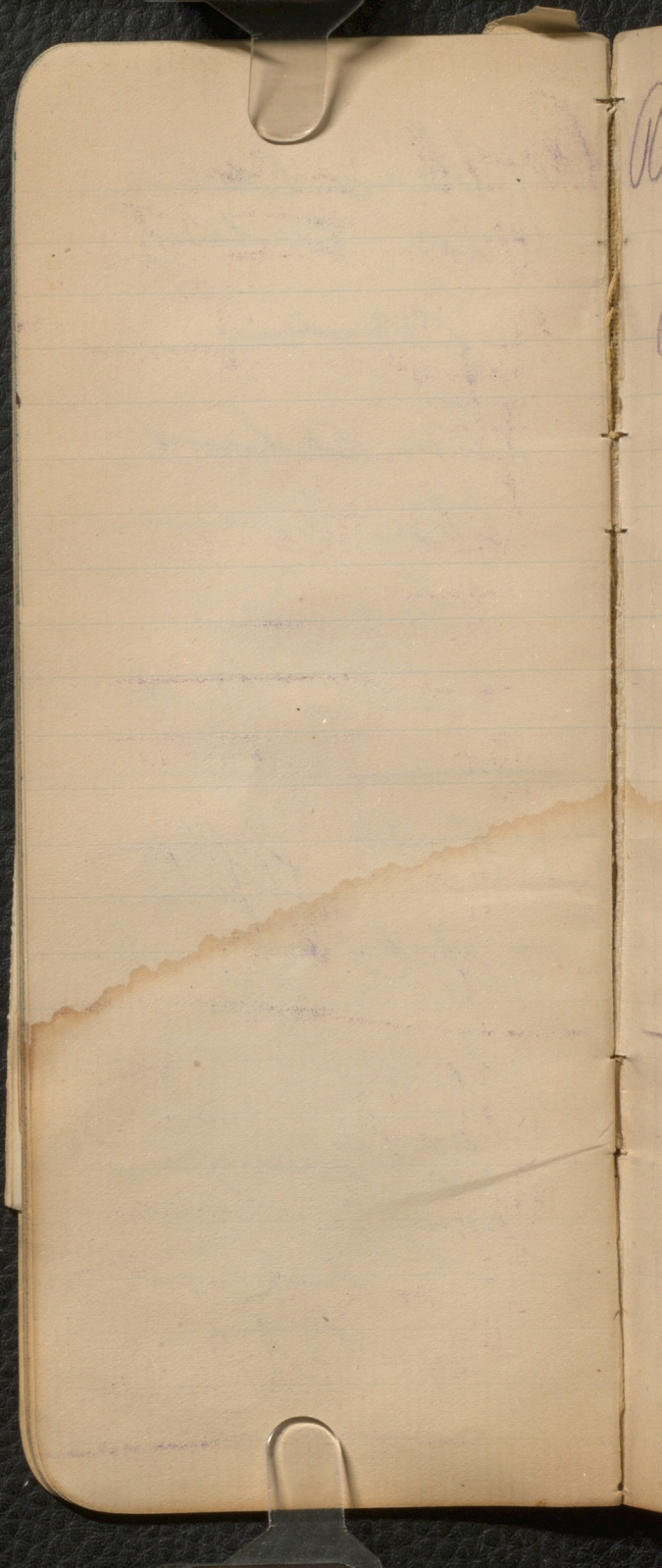

Road went  
over the top  
No path found  
this came  
well known  
times

---

Old Lullats  
on higher  
path

---

Note on this  
head been  
from Begunt  
to Lullats

---

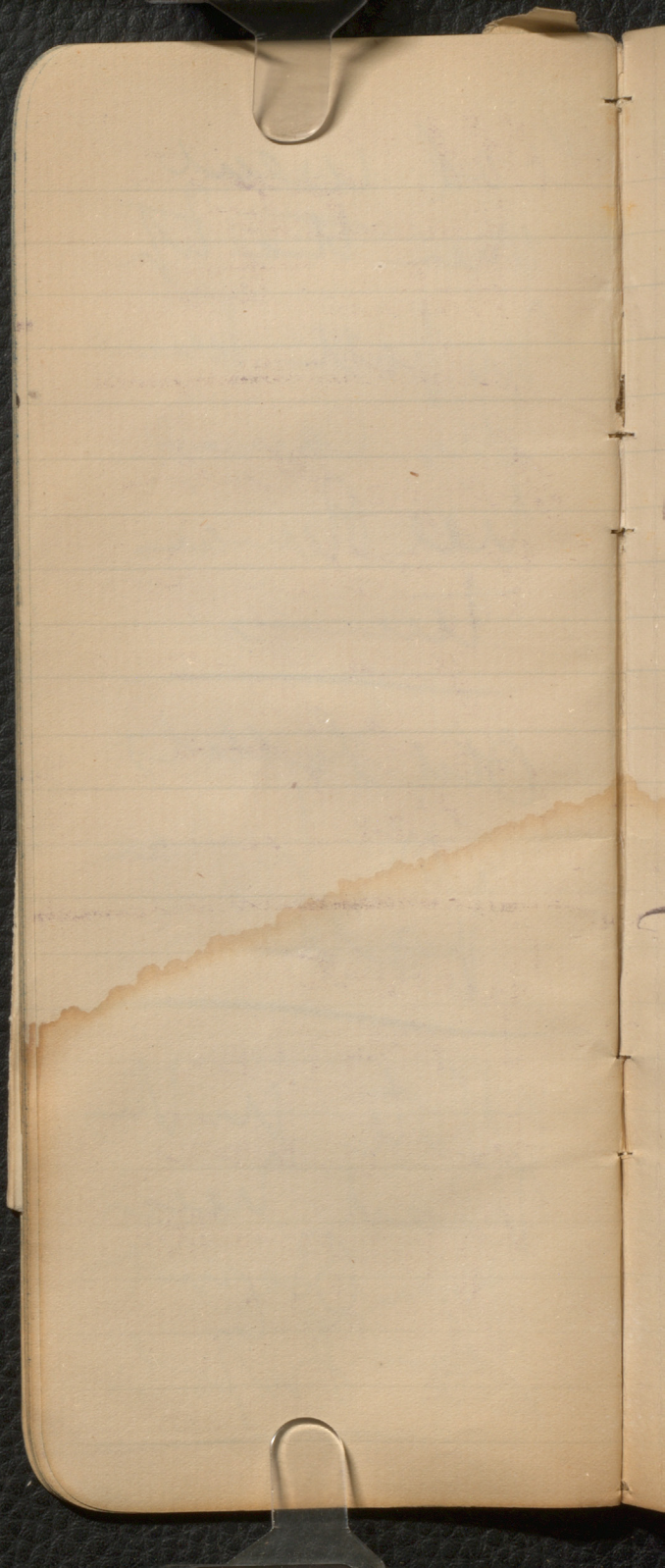



Old Concrete  
foundations  
between two  
Caves

---

Large Hole  
off Log in  
parapet  
good for  
Purvis

---

Grants  
Dillon  
in ~~west~~ <sup>parapet</sup>  
off concrete  
foundations

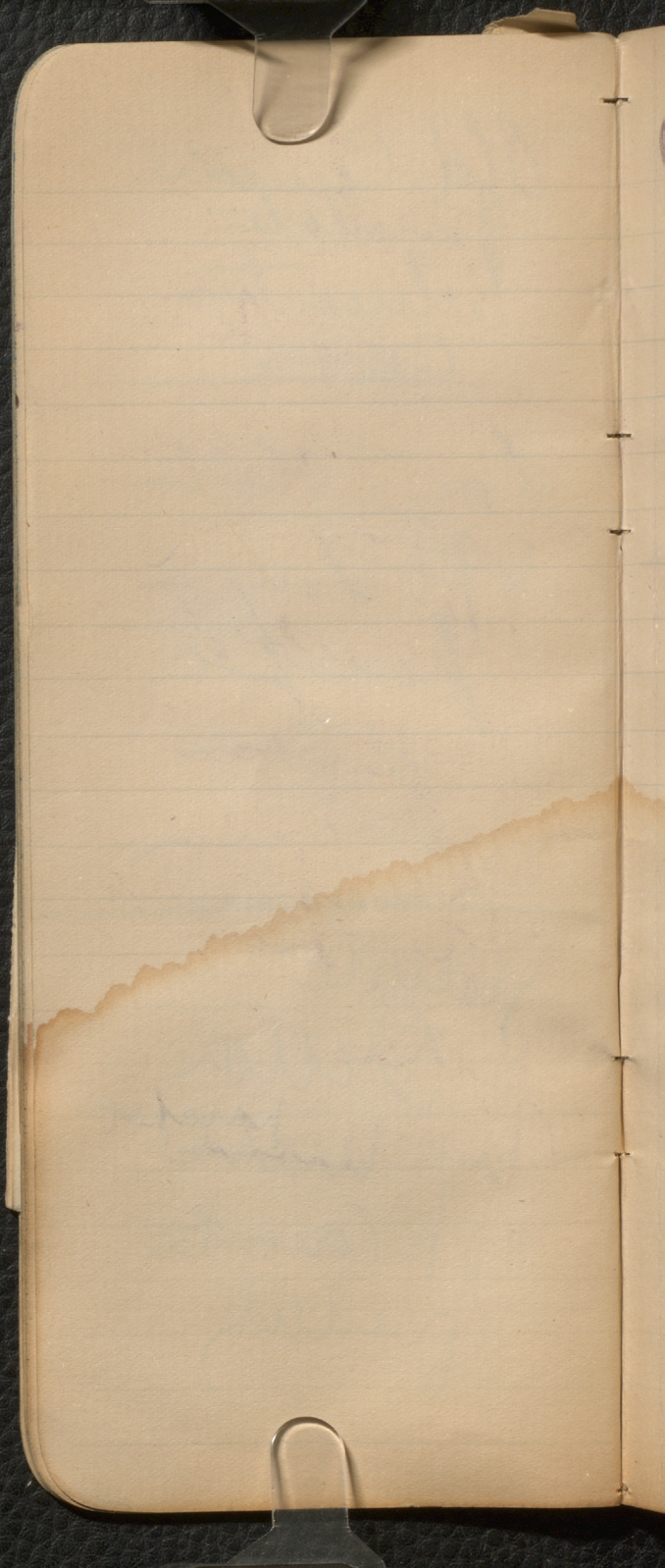

Came pt a  
Little Rock  
offices.

WS was  
an eye

WE at the

State band  
white or  
fig forest

curals  
undulob

Lewis in Great May  
1847 June 7

list of Insects

Fishes for them

*Cidaris glauca*

*Colpites hendata*

*Rhynch. lacunosa*

*Terebra suffocata*

*Ammonites*

*Nautilus*

*Belonites*

Jungles  
Road  
Thru

Red Earth in  
valley behind  
Boquet

---

Grey Limestone  
as at the  
cliff  
then grey  
sand  
Then Red sand  
mass  
clay & lignite  
& iron  
For lime  
Pleasant

Levy

Gray Smith

How Indiana

Red Creek

Sublet

Swing  
K

on hill above

Griffiths Summit

& very open

Deeply forested

SW of Summit

Bringing up

older beds?

? of *Lepidodermis*  
beds under

In these are  
deposited

1/2 to 3/4 fine red

clay

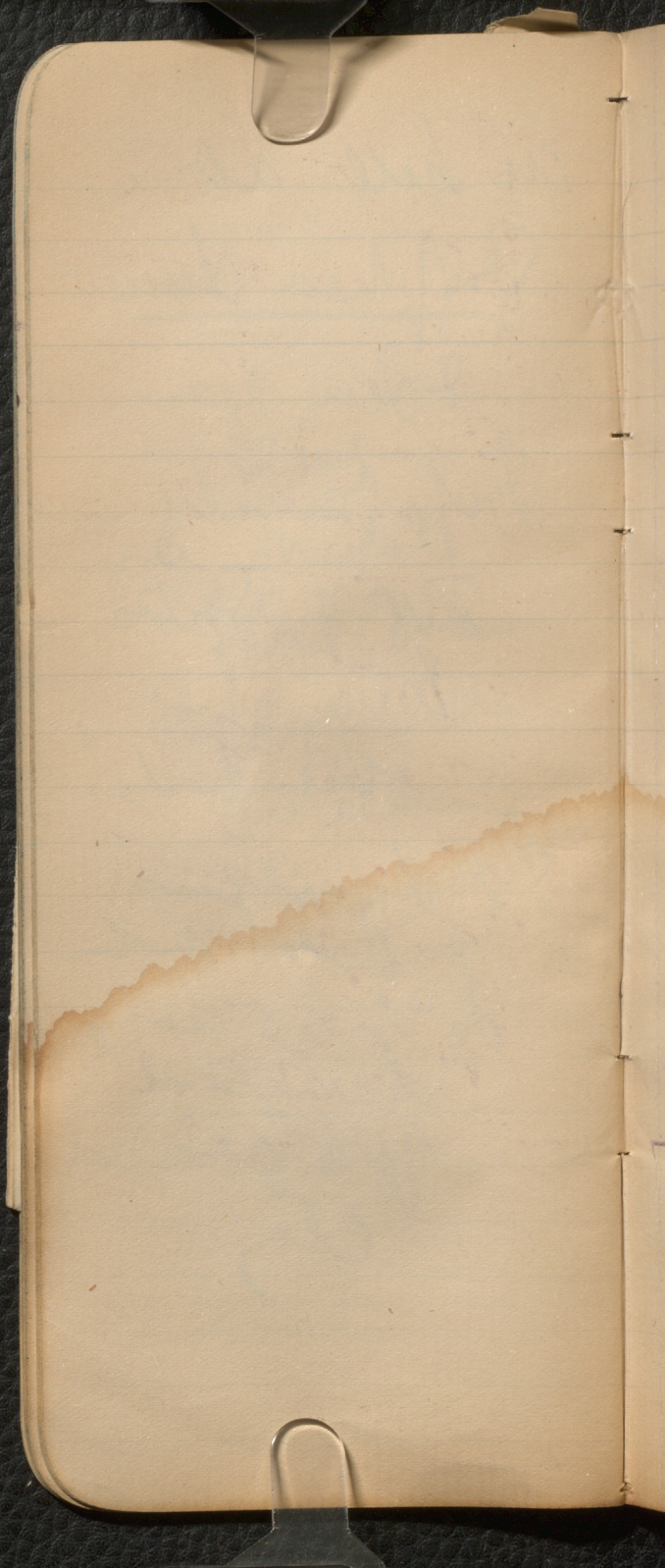



Superior down  
to the interest  
level that  
junction  
above Nelson

---

5350 ft

top of Pop

Plane of level -

Spur at base  
of hills,

mile 3000 ft

---

Nelson Summit

5220 ft

5350

2110570

5285

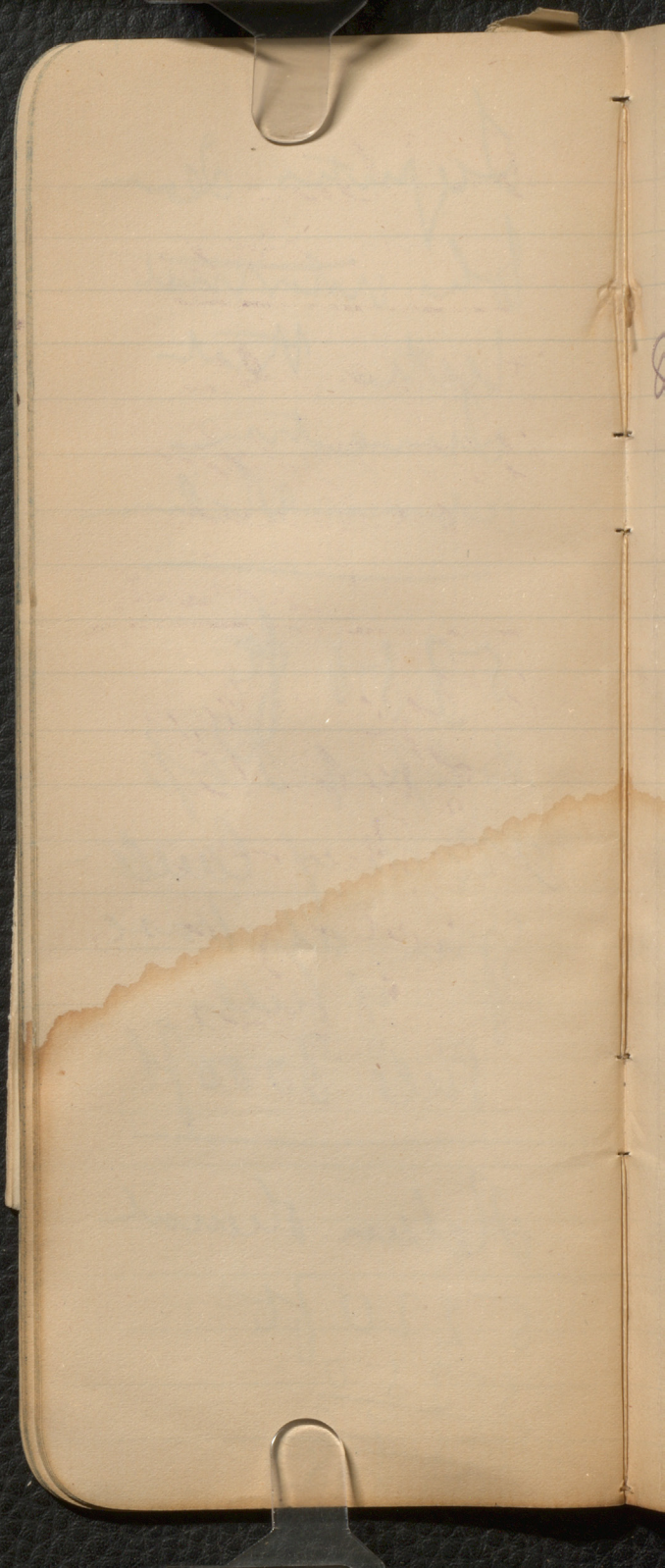

Fahleh

Wm Dale

---

8000 people

1500 children  
in Green  
School

---

Wlax on slope  
of hills with  
meadow  
runny they  
all chuck

In Bab chahu se khalu.

~~1900 notes~~

1256 pms

Bab, married, Hardy & Mughal

Order in

Agua to  
Cerro Gordo

Lower section, which  
is by Seneca  
Chalk, red sandstone  
Clay & terraces  
beds with layers  
Succinea &  
Folium beds  
and upper  
mass  
Pyrha  
Orhea  
Unwolves  
de

Nahr Ukkell Camp

Durstone

(Gup on  
Arme tops)

Out of Sea

Lead cases

New Bygnet

Beaufort spruce  
Lebanon hills  
Grew a great  
green Pear  
& white-bark  
leaves

---

<sup>canopy</sup>  
Wahr el Reh  
1256 July Aug

---

Dr. Blip  
Mr. Marcell  
Mr. Hurley  
Dr. Brigstocke  
Mr. Robert  
at the Good Wood

Gerald A. Dale Jr.  
1410 Pine St.  
Philadelphia.

Copper or  
Pyrites  
of Zuber  
Dy SE  
10 to 15

No fossils  
Rubble  
of grain



July 9.

Hudson

New York

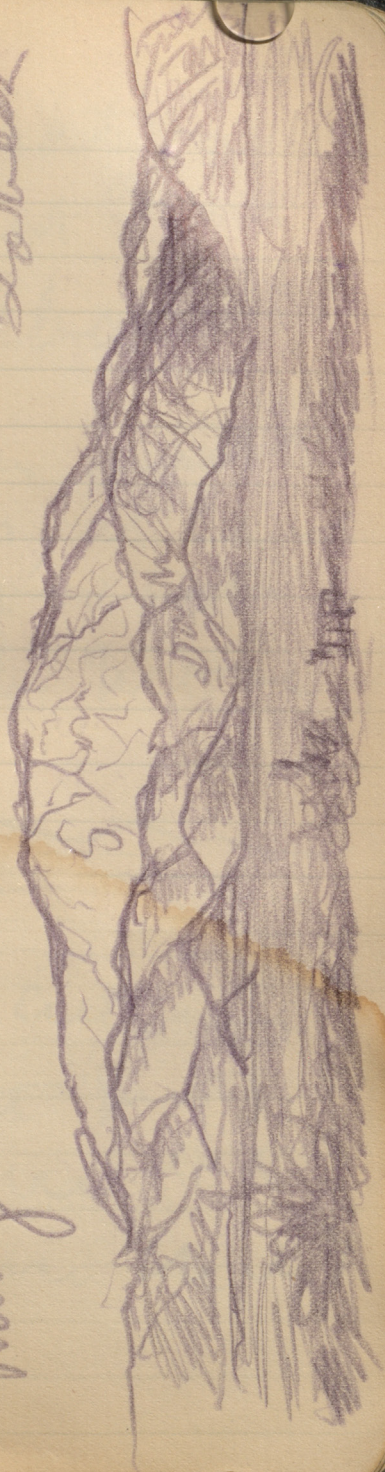

to

7

1

18

7

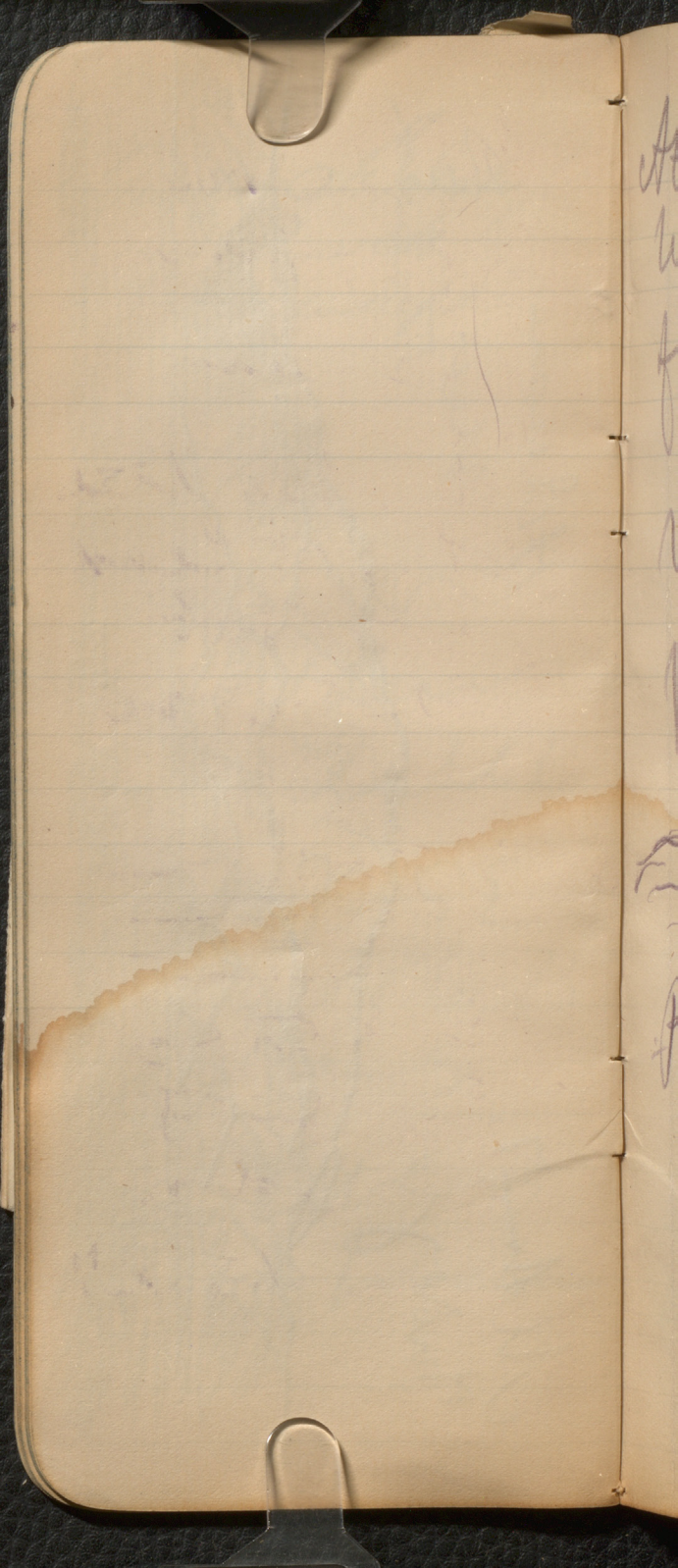

At Shtova  
highest ground  
of Lebanon

Then hunted  
birds, at least  
6000 feet  
high more



Fit actions  
but much  
snow dark  
near the 7

Note submitted to editorial

of Abraham is in

Crete

Discard manuscript of

Sept

Lebanon  
to Summit  
to Puts

5100  
add 120  
5220

M. Saffir

Edith Abbott

Sent paper

Obeyant

Love Lines -

Col. C. M. M.

Send to Mrs. M.

B. J. Fullen

Lebanon

*[Faint, illegible handwriting, possibly bleed-through from the reverse side of the page. The text is mostly obscured by a large water stain.]*

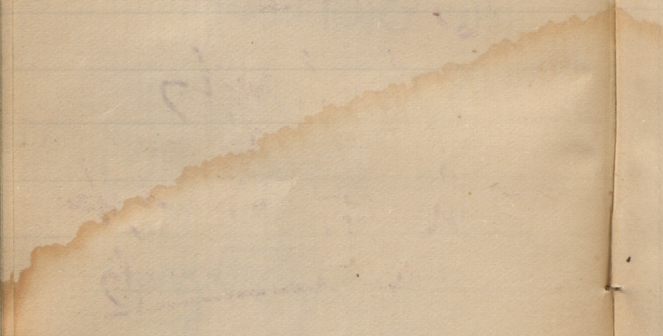

Plas Regur  
Hind red  
Said has  
at surface  
meant  
small this  
Piles

slaps  
Flints chipped  
& ~~in~~ traps

in places  
Pottery decay  
with some of the  
2 feet

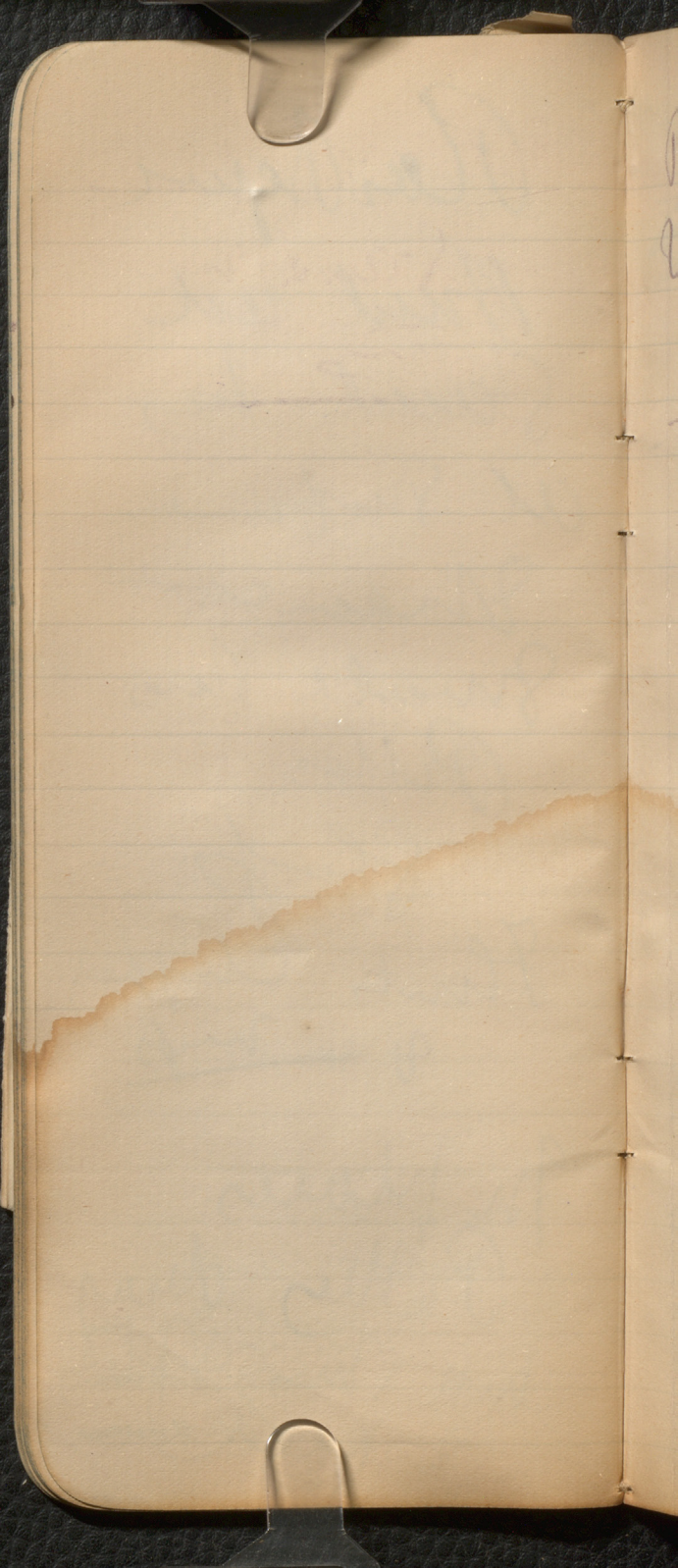



Below this pure  
red sand was  
stones

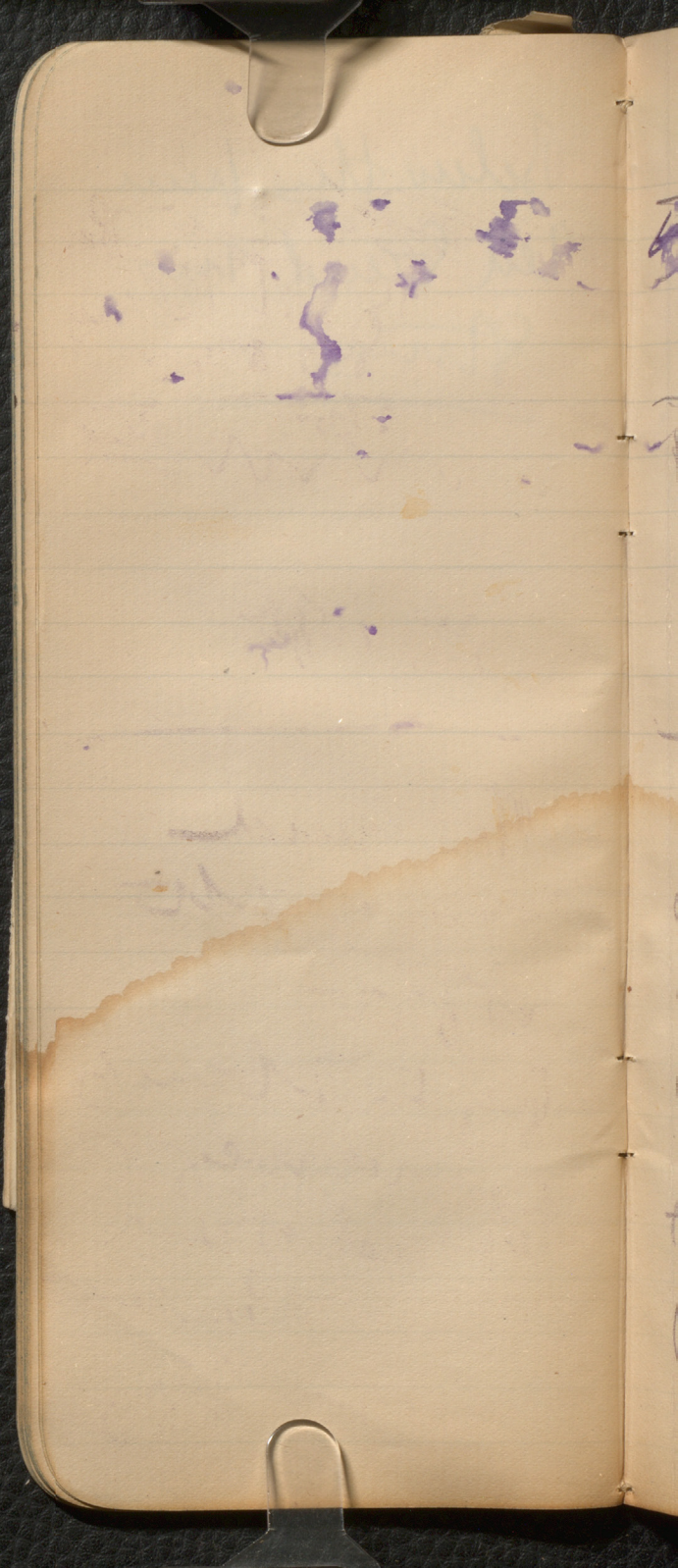

264

~~Red sand  
gray - all  
20 ft -~~

265 Red  
gray - all  
20 ft -

gray 10 ft

Red sand  
gray - all  
20 ft -  
gray in 2 bands  
between or  
top bed of red  
Red goes down into  
piper of gray

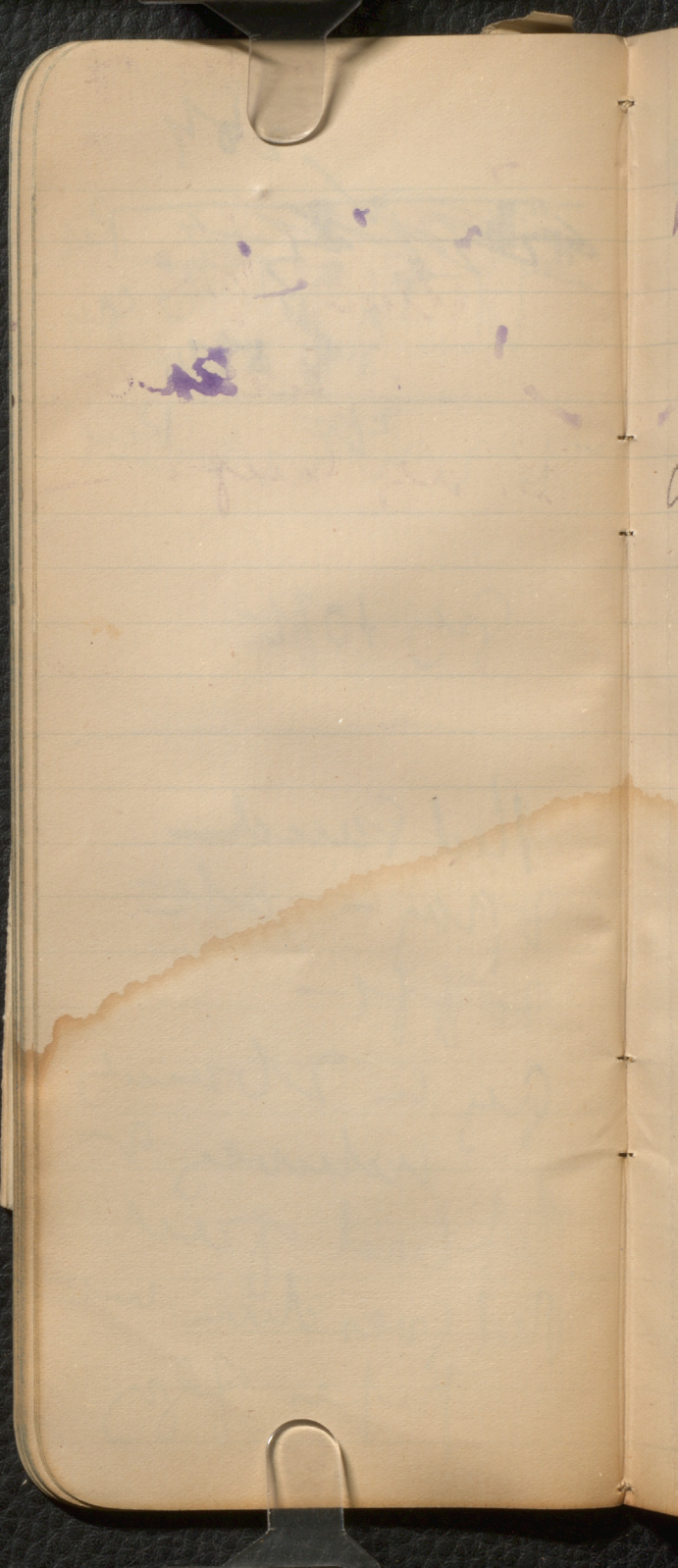

Red center of pine  
of flint ~~or~~  
flint ~~or~~ ~~or~~  
at the surface

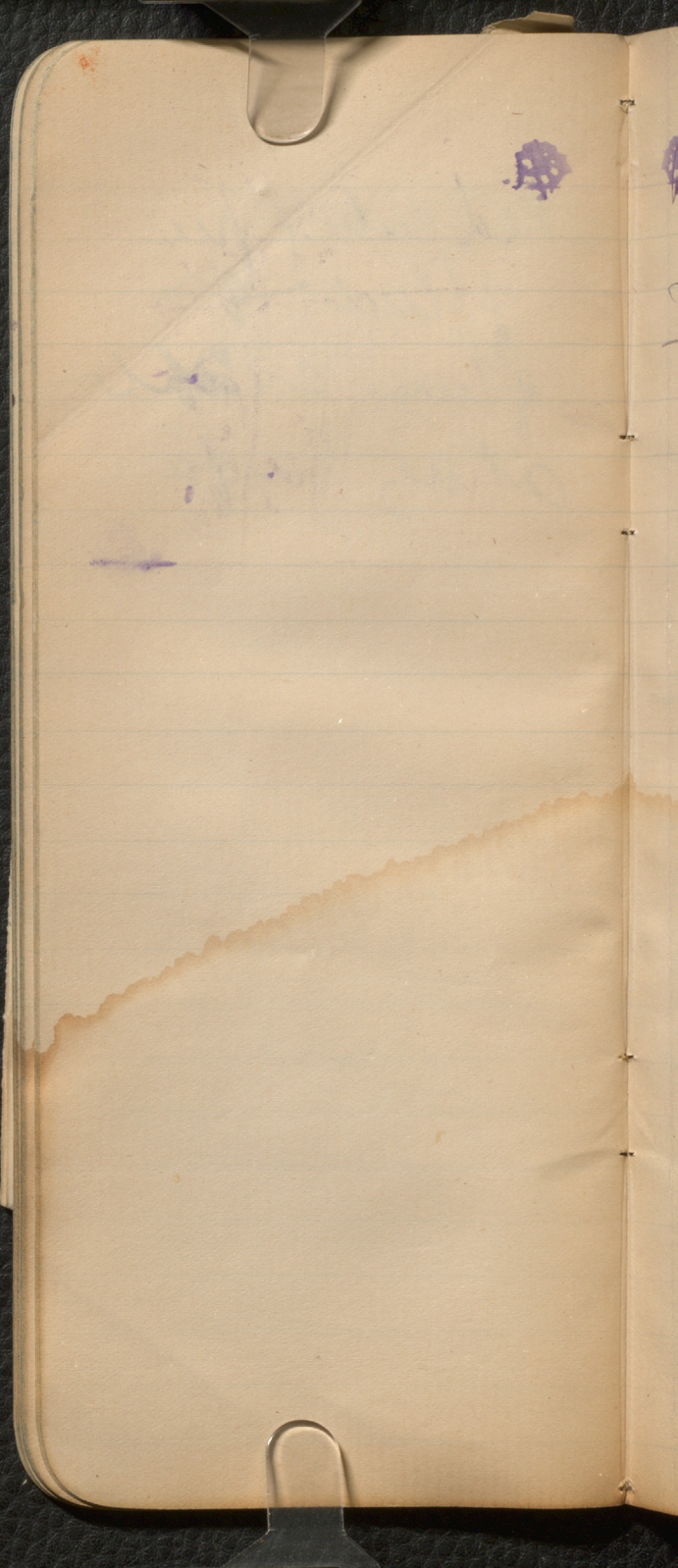

Red Thruces at  
the end of my

Numbered

1

2

3

4

---

Note

MS Stamps

for

Mr P. Dennis

&

Bartram Port

Beyrout

+ also from  
place where  
middlebush grows  
Aberch



Louse found of  
Glandarum  
Tone

in Report Ullye  
Jury B' Fallum  
Seban

in deep valley  
behind Report

---

Prof Lennep

has found base

the river cut

of old Lombs

near Frye

M. Survey of

Report has

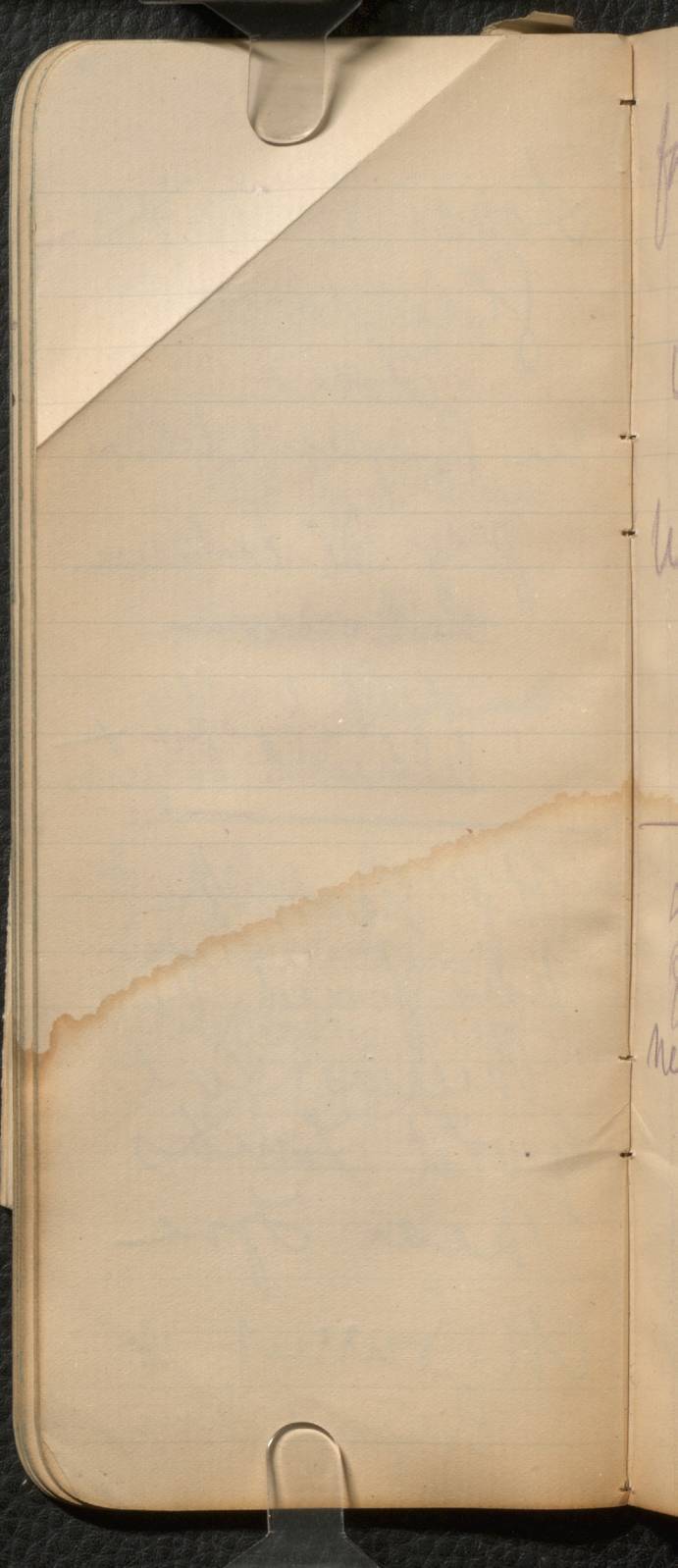

found Flint  
knives in  
old graves  
in Lebanon  
with Iron  
weapons  
of one Copper

---

Mr Lemp has  
found ancient tools  
near the cut  
into the  
Beaver

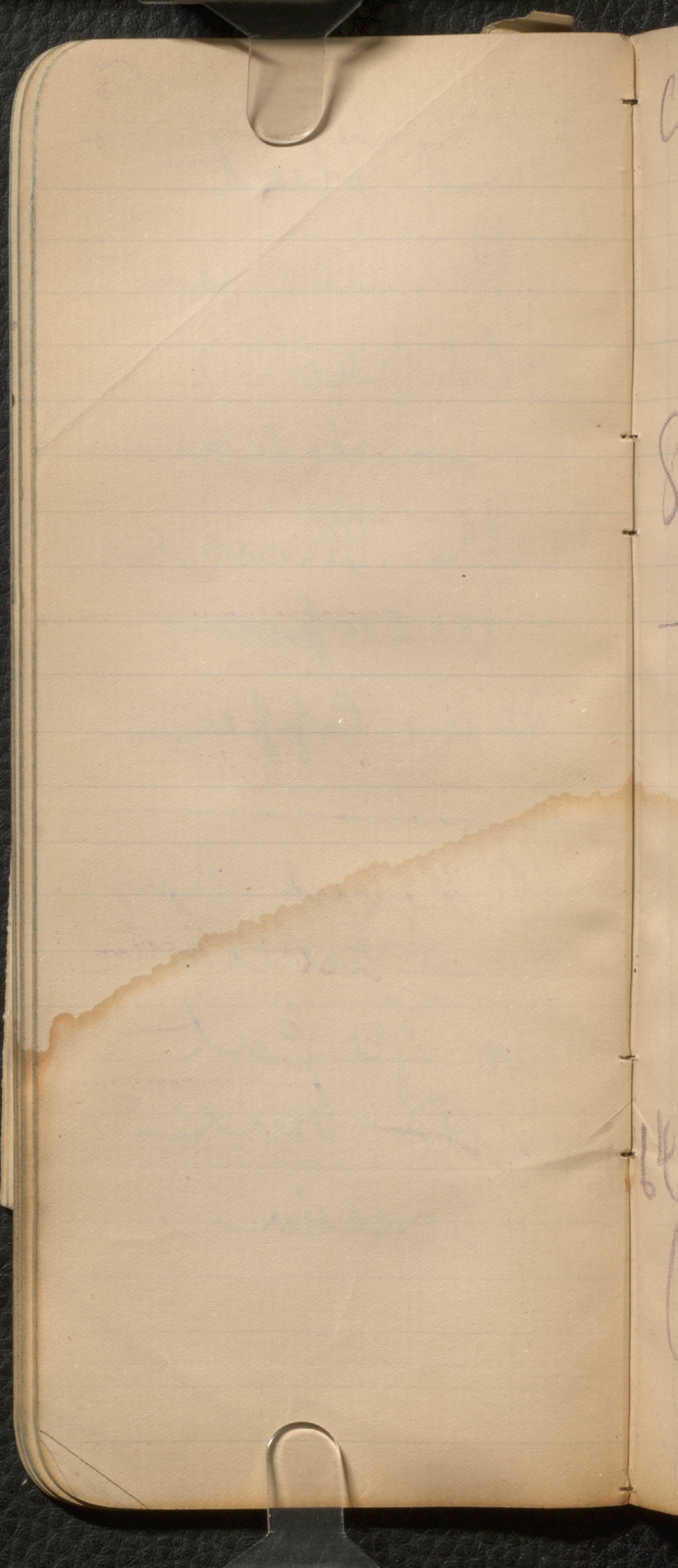

Notes by [unclear]  
Chenopodium [unclear]

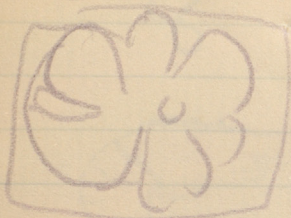

~~S. [unclear]~~  
S. [unclear] of [unclear]  
in beds

---



Estheria  
Habel  
Full Bed

---

64



Clypeatus

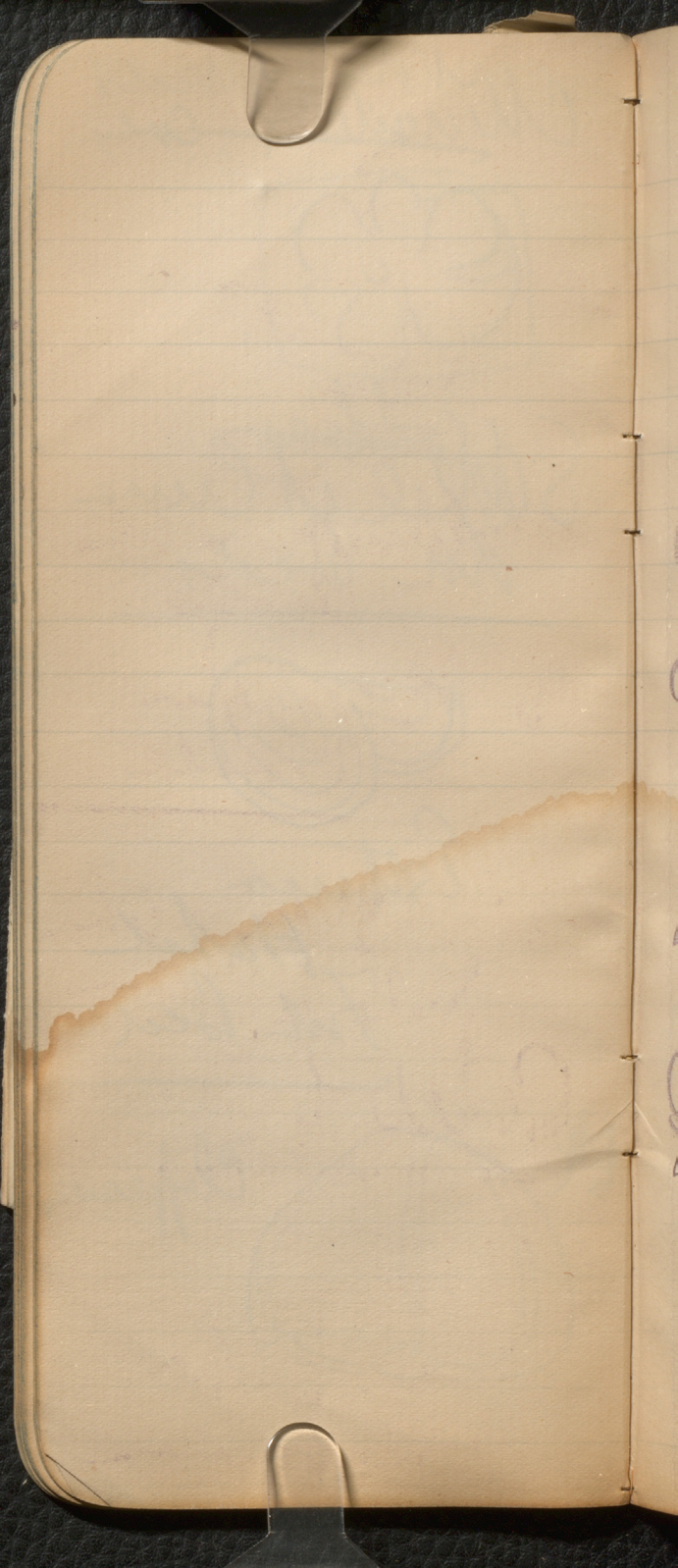

8



Palumbus - the  
Judge  
of St. Mary's  
small

---

also Day - the  
pr at to  
Scolobates  
~~a Mumbats~~

Pictet -  
Fossil Fishes  
of Lebanon

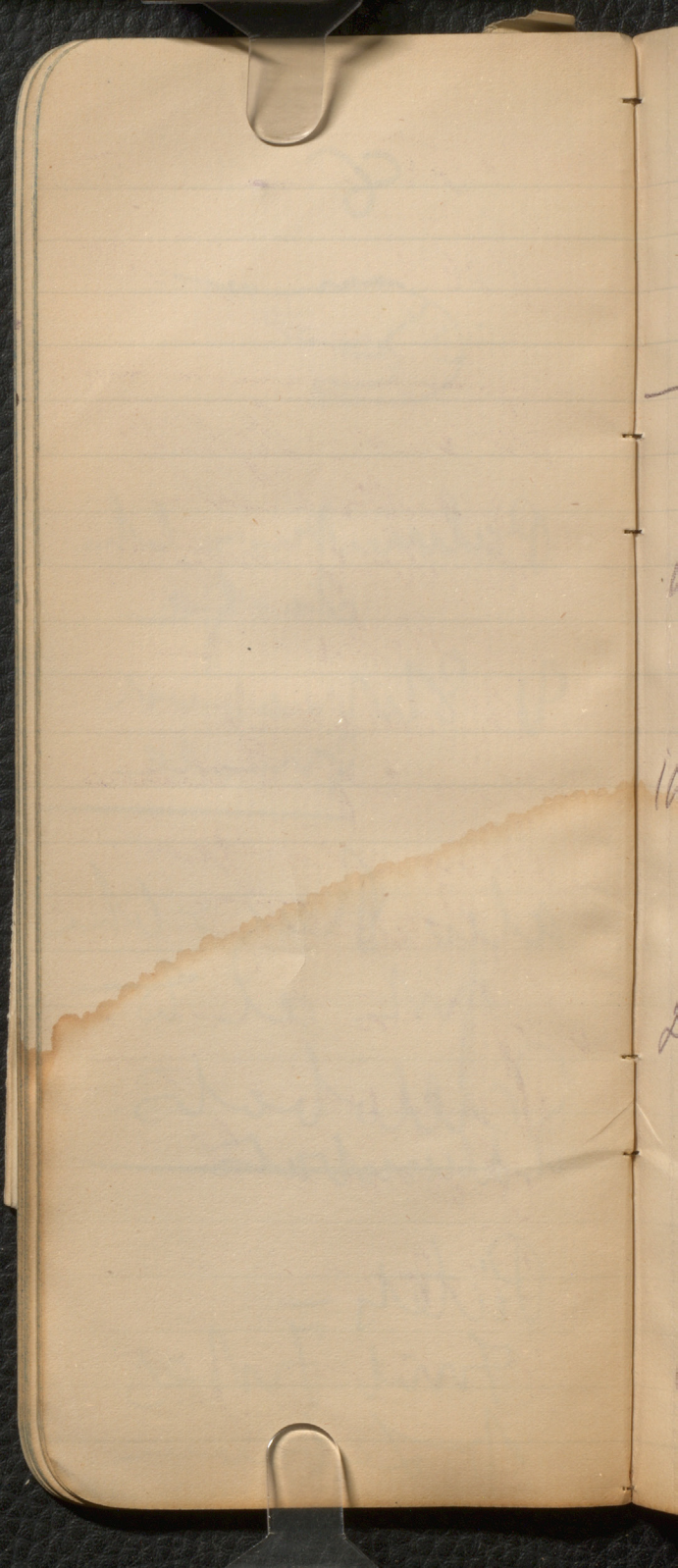



Bertram Post  
Frederic Post

---

Mandy Hill is  
embarked  
at Beysant  
in Steamer

Medea  
instead of Danae  
This always  
Boat

Left on evening  
& arrived at  
Larnaka  
Cyprus in  
Morning

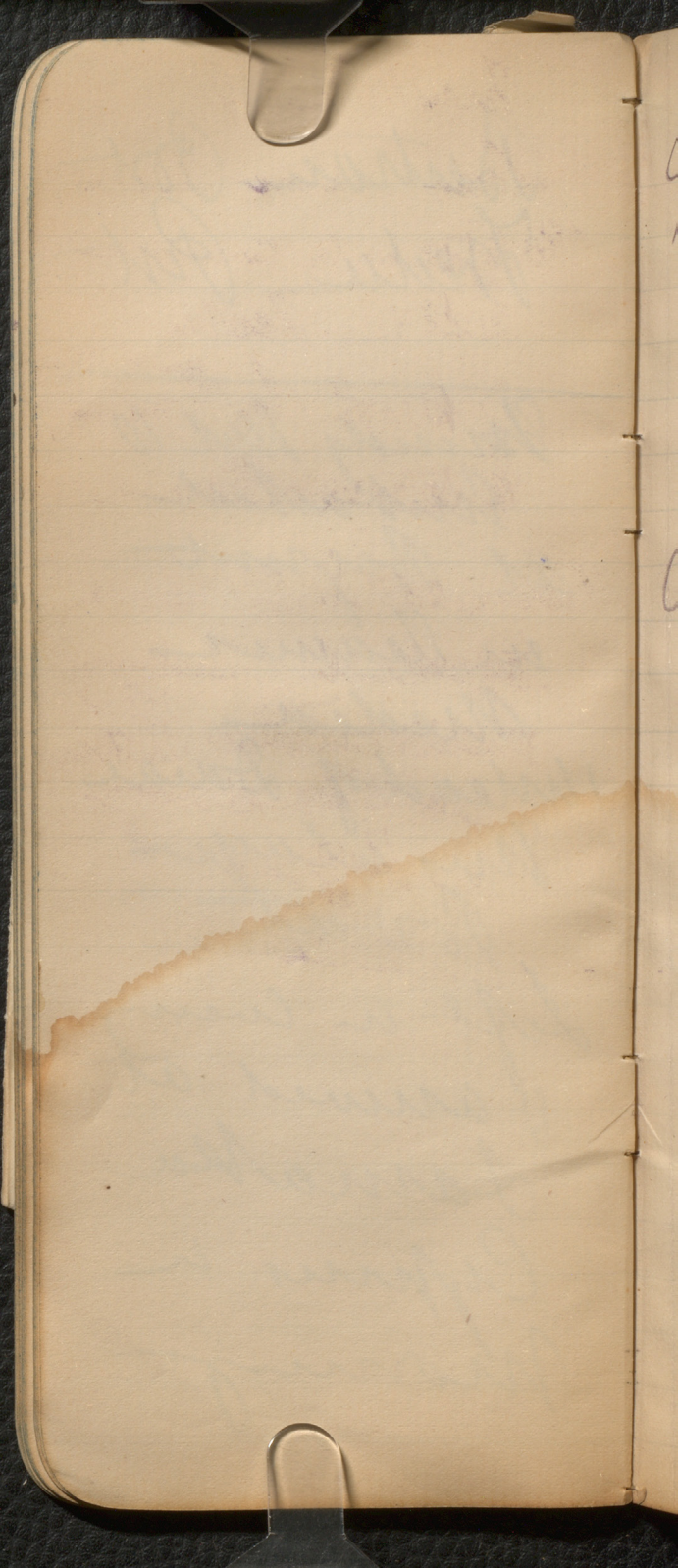

Trends N. 11

Cyprus low plain  
& small conical  
hills? Tertiary  
& high between  
hills inland

Conical hill in  
Mediatey being  
Sarnaka. Peak  
with building  
on top.  
3 or 400 ft

Entrance

Harbour



Roads

Thurs Oct 13

Rhodes

Old Fortifications  
and Harbor

Made little per-  
fecting prints of  
rock

Hill with houses  
behind and  
rocky crum to  
left

Spit of sand  
with mounds  
& opposite the  
high precipitous  
bits of Lye  
or Calamander

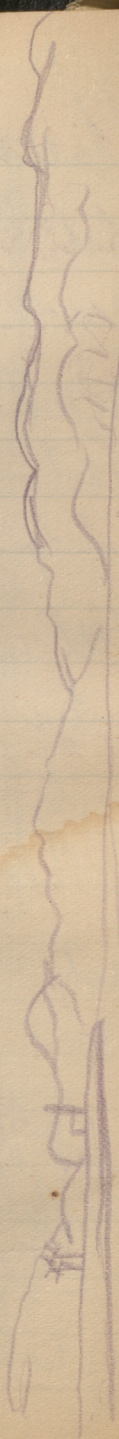

Common Blue Ridge

11. Lower Mountain

Now clad  
mountain  
of dyer  
in time to  
see. One  
week very  
long while

Lake George Herdard

green



Hypnot-dycent

Herb  
from

Pharos

Wickama

Sammoy

Fumi

Patung

Wipin

See

Kulpa

Cori



Wise





Ophelia

~~Albion~~

Ocellular

Sandy

of

\* Cay Cos

Wise

Lukey

Kanki

Rhodes

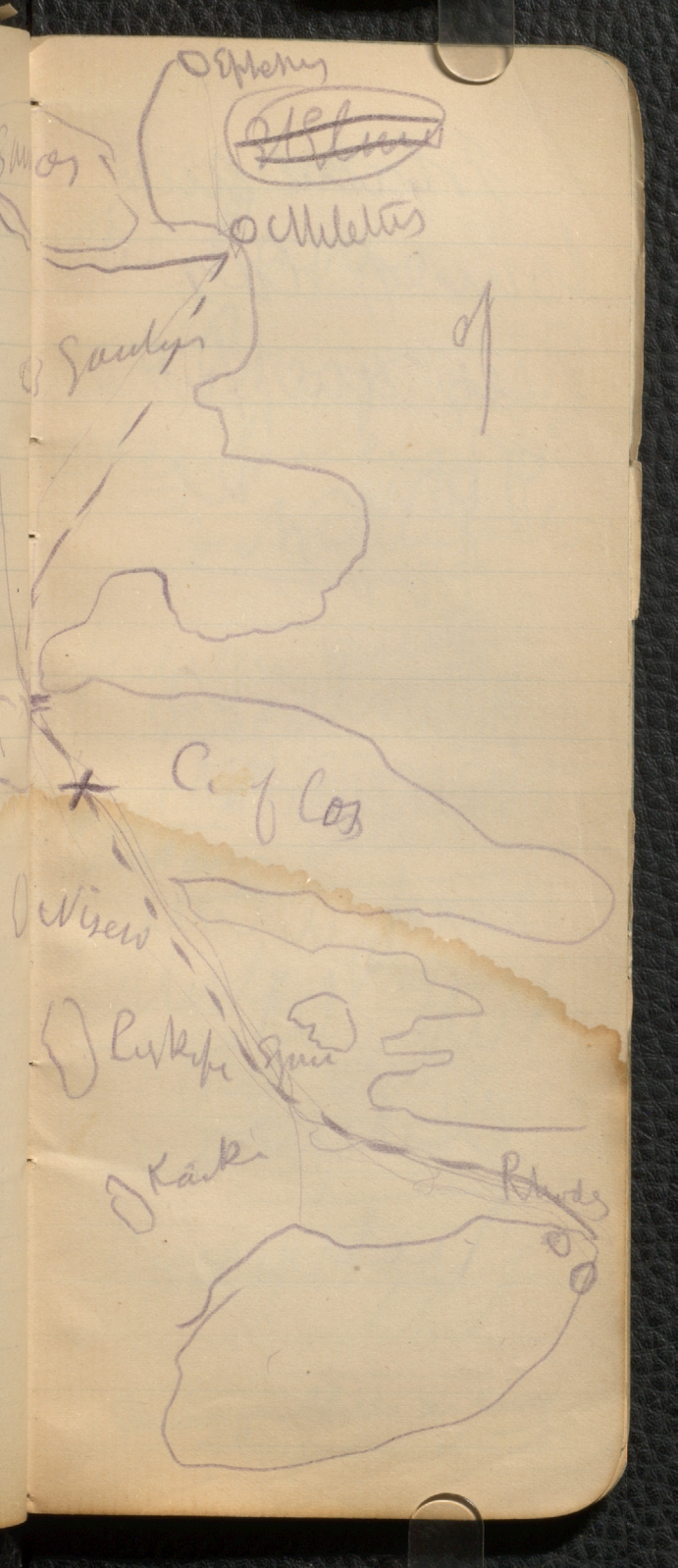

Stand and  
looking has  
been amplifying  
Storm at  
foot

Opportunity is  
Hakamun  
and a few  
times like an  
Columbus  
Vulcan

Imyner  
du Papes

Bay 800 ft  
Chempores  
of Amphithecera

Ridden build  
Shells <sup>ostrac</sup>  
<sup>capitula</sup>  
Pitting <sup>carbon</sup>  
Marble <sup>chert</sup>

same  
last time

500 ft up  
Monte Papes

Old Fort  
of <sup>public</sup>  
<sup>edman</sup>

Frank of Polycarp  
Chamber of the

same on shells and long  
of <sup>chert</sup> 15-

Sub Mar 14  
Steamer  
Carento  
Pines

*[Faint, illegible handwriting]*

Smyrna in Flat  
Creeping up hill

all 750 000 people  
in fresh. corn &  
Furber's grass

Hills among. Purple  
Trachyte. We with  
gray and reddish  
Soft slate

Precedent marble  
found near  
Vard Veneri of Albanian

of Cretaceous  
along coast - Sub  
as of limestone  
and Red beds as  
in Albanian rocks  
in flank of  
hills

Johns River  
Colo. 1870

20

Johns River

Johns River

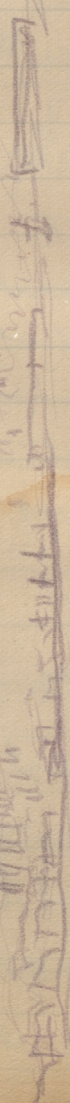

4 great centres  
of ancient  
Civilization  
Athens

Jerusalem  
Athens

Rome

Begun some  
centuries  
before  
Christ

Old Bull with  
Athens  
Reverse of  
Evolution  
Senate Hall

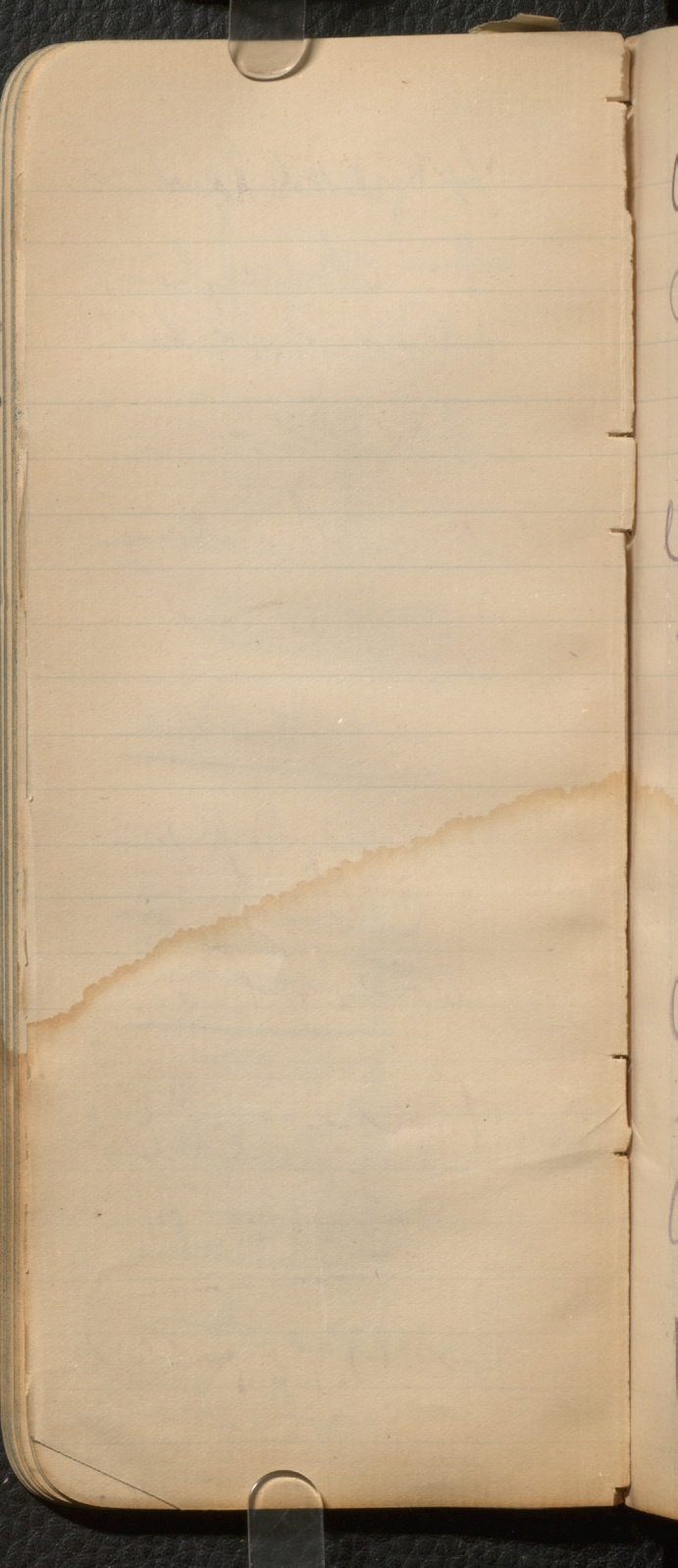



Athens

Sunday 16th  
Nov

Cherapung

hill of

Friend<sup>ly</sup> Lunch

5000

Cherapung

hills see

across the

---

Water of pure

air

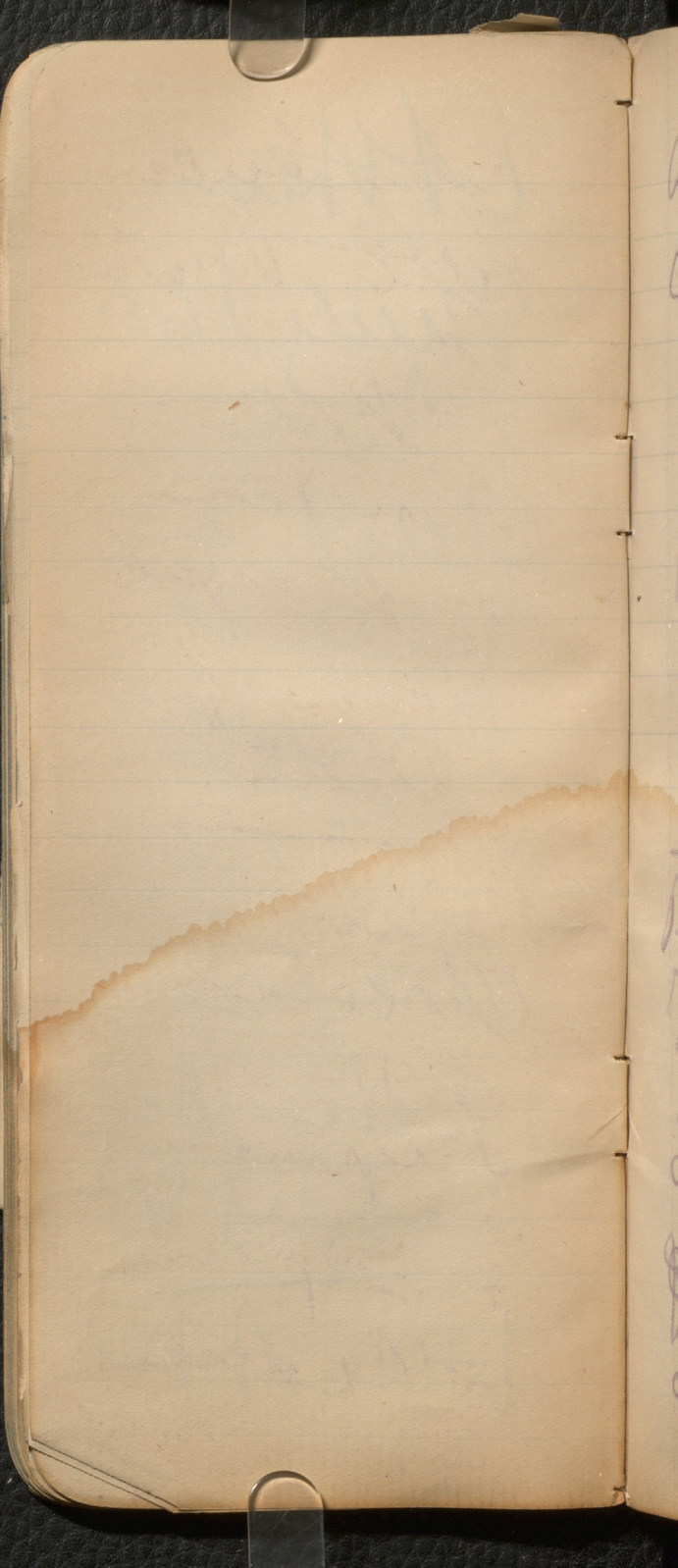

River Gypsum  
Little Brook

Papyrus

Parthenon

Temp Carpet

Temp of  
Meeting

---

Relief

Theseus

4 25

Gypsum

of a piece

of Slab

cut in state

Seats of marble  
in hall adorned with  
pictures & gilds as  
above

Acropolis  
Neclaque  
Rock of  
Beeceatut  
Leuverte

Chryph<sup>the</sup> of  
Hills, Green  
in summits  
of green

Academy  
rich in volume  
Some of them  
gilt but with two  
occurrences in places  
with statues too  
done

At the good  
Modern at  
And its ancient  
Remains well  
Preserved —  
Open hall  
over &

of remains  
of columns  
& of gateway

seek signs  
people like  
Museum

~~But~~ Albanian  
but white bells like  
Macedonian

long noses and  
big skulls  
like highlanders  
Athenians in  
modern dress  
True squares  
Volume 100

shred paper, all right  
dismantled  
beep remains  
of steps —

Monday 17 Mar  
Off C group  
End of Belopurps  
behind what  
passed part  
of painted  
mountains with  
one leg high  
peak  
Snow cloud  
~~What is it~~  
Tygetus

C Matapan to  
Lurofus



Clay  
Snow =

Mount Hyatt  
White of  
Old Spent  
to Salt  
of a

---

Navarro  
harbour  
Shut by rock  
Print of  
hills being  
I believe seen in  
harbour of Stone  
port in near hill

at night peaked  
between Ghana  
& Cephalaria  
Finnish like bay  
high ridge  
with hold  
in the middle  
and all light  
Germany as  
if Penelope  
she wants  
for Wynne.

Spurdlone Ova  
Can hold  
A gauge

---

Count of guli  
Comb at notes  
& new at  
Purpels

---

Cape Henry 18th  
clear

As we go on W  
side with  
Columb at the  
end of  
Cable at the  
other!

My female Gland  
large slender  
on of side narrow  
with into small  
Gland

blipes Gland  
see in cavity  
near entrance  
with seven  
Puncts S. Itag

---

dep. and

Albion cur, chul 19th 1889

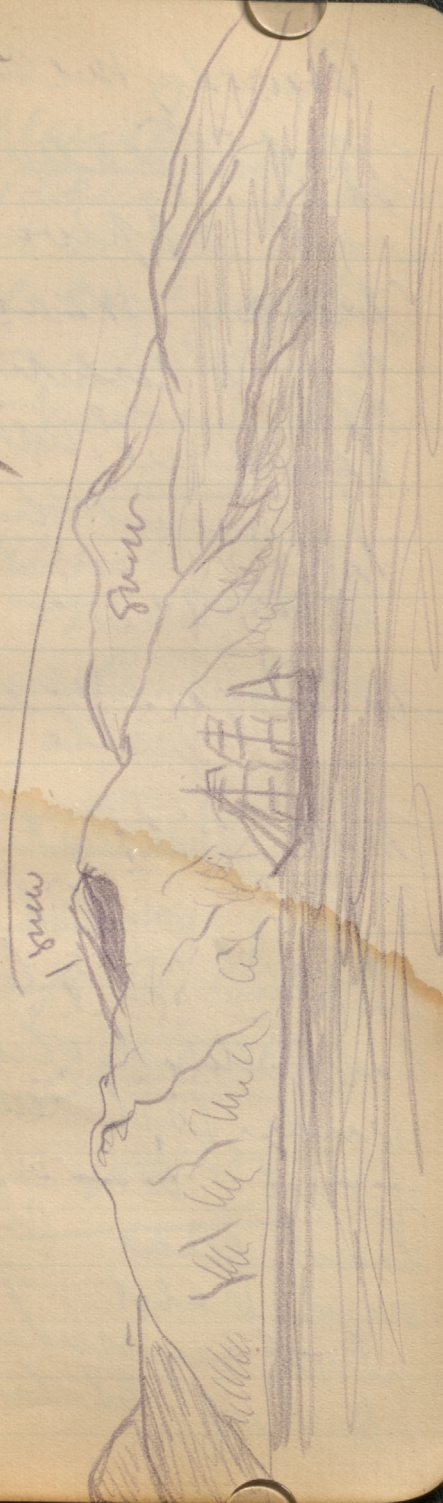

Thursday, Mar 20  
Off low Salween  
Coast approaching  
Cherte. Weather  
fine & country  
beautiful, with  
pleasant little  
towns. —

Stokey Mammals  
Vulture

Note. One bird has  
shape of our Cat Owl  
in form size & coloring  
but yellowish olive  
under tail under  
of wing. Has a few  
loud clear notes  
and habit of  
sitting in under trees  
to sleep like Cat-owl

Caplan has a  
fine tame specimen  
which he lets sit on  
Cape and perches  
on heads & shoulders  
of passengers

---

Munch &  
Balance  
in down sky

---

Planet Carney

---

Feature of  
Grop & Meyer  
of sketches  
in values

---

Tuesday  
Oct 25-26

Rep great  
numerous  
of sandstone  
cliffs to  
SE

8 pm 2 am  
of Lake  
Reynolds  
be seen  
high cliff  
see ~~to~~ NW

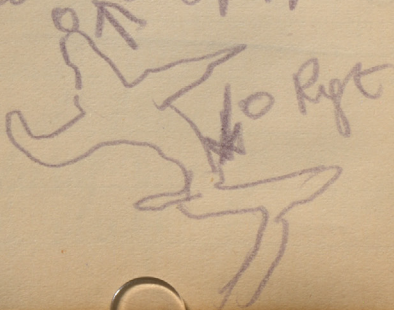



Dep East of  
Ridge by ridge  
of left ridge  
on Ridge itself  
as of course to  
Architectural

thru Ridge  
← SE

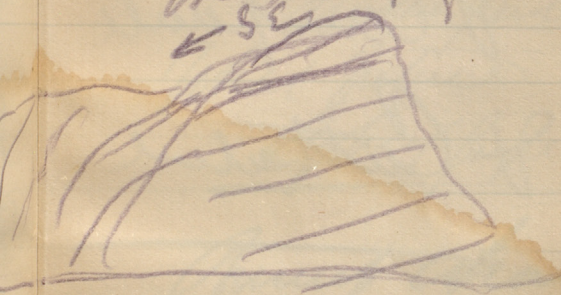

Venue  
Friday, Oct 21  
interrupted from  
of M. Carver

---

Palace of Dye  
of Campville  
of Cathedral

---

ditto as called  
"to there it is given  
to understand"

Prin hence of it  
had understood

quadrup of streets  
abundant of arms  
wholly human

General in Sondol  
Plan with

Principals  
Practical people

Old stories  
modern fables

What picture  
of the people

Principals  
of people  
Principals  
more explicit  
than others

Wheatbarren  
beverage, its  
difference in  
ridges

Wooden clags  
= thru huff

Roller garden  
of square  
form = Napoleon

+ with snow  
on top of the  
snow

Muddy Rail 24  
Seine & uncin  
water

Swamp  
further from  
trees lower &  
Creek in  
Rays

more into canal  
that rips  
ditto with snow  
on right bank

---

I disregard  
White ab' nts  
but one low  
Looks like  
I magnify  
but when nts x

Fordy Mar 24  
The Lake  
Memphis Lake  
Cannon

Lagney Lake  
Lagney

Clayton of Little  
Lake

---

Edward Papp  
Ray Smith

Shore of Lake Land  
Lake of Lake  
Marking

Large Landmarks of  
Lake of Lake  
Lake to Cannon  
There

Travel of Lake  
Lagney to  
Lagney Lake

Lucerne Ice Blows  
but

Oct 26.

In company for Kula

1 set of  
gravel & loam

2 set of  
Cul. Sauer

3 feet  
of gravel &

clay & shales  
with bands of slate  
conglomerates

of granite

4 columns at

end of Lucerne  
Lake

5 - Oblique

of Lucerne of

Lucerne & Mt

Lucerne Ice pits

plants &  
shells

Mayer

Thursday 27

Ch

Mayer - hard  
sandy bed with  
small brachiopods  
& minute  
Paludina?

? fosils

Red sandstone  
of Permian



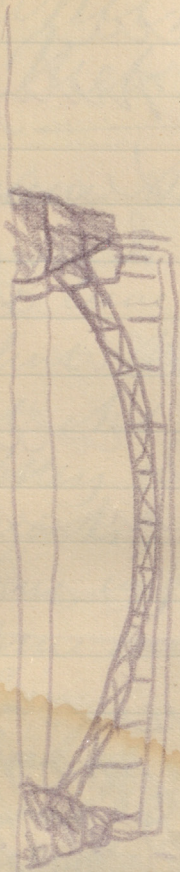

How far Bridge spans  
span in New

Alum

July 27?

New deer on  
of Reuzen

Bucke body  
high column  
opanned for  
wally

---

Speyer in  
Kraus Box

Roch. Puff had be  
Singen

Limstein in  
others

Cholane pul, Lucerne  
Recent pul, Meyen  
Singen for one

---

Brunels  
Mch 30/89

Museum Royale

Fontal Cave - Cape Bonne

Flint knives as  
at Ant Shas

Pottery with finger  
marks, also

bone implements

bone said to be

Iron

Lat of Fontal  
oval & small

mouth and

three perforations

with holes near

double for sus

perman with

cord



Shells small

with in some  
 cases remarkably  
 temporal depth  
 & power - stout  
 forehead.



Frontal

- (a) General depth measurement
- (b) Flaw nasal
- (c) clay & bluffs eye of Rome
- (d) Modern Alluvium of Rome

Engis

Shuerlus 1st  
Cave? Large loose  
flakes & some small

2d Cave near  
by same & Potters

In 2d no sups  
skull & Mammoth  
remains, but makes  
strat & not recorded

---

Megrite Cave  
~~Mammoth~~ age

Flakes large & small

Flame & red pottery

Burnt bones

Bone of ear or dent

Carved antler

---

Concave of forest  
Mammot age  
Washed Gray  
Copper of fine Turritella  
Flam potter  
Red ochre  
Needles of bone  
Puff shells & teeth  
Plates & pendants  
of Ivory

---

In the de Turritella  
& Natica  
Shells of the  
Turritella large  
and shells  
of the Turritella  
or it is upon  
Caten copper, like  
except in  
darker colour  
age of bone

Mammoth eye cones  
have

Blackish teeth &  
shells recent small  
pendants long  
needles

Harpin of bone  
Revers plane

Red ore for paint

Oolitic hematite

Curved bone

antler ivory

Beckle pottery

Bone arrows or  
darts

One split force

Phalanges of deer hoof for caribou

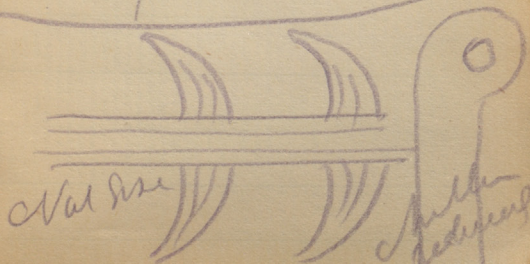
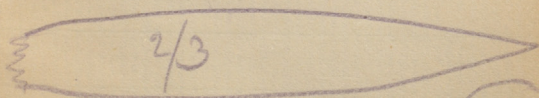
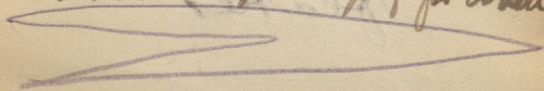

One collar is  
made of 180 sheep's  
Furttellae

C. de fyt

Number of 28 members  
of D, den & hare  
& 1 canine of Fox  
all perforated

---

Newyork. Collector  
had quantity of  
chipped flints of  
Jol Stone age  
& many all sorts  
of paleolithic  
tools &  
flakes



Section in Amnault  
Deposits

Sioux Superior  
Sioux (Lignaceous)  
Levee a Dupres

Gravel & boulders & chert  
& flint unbed  
Sand, & siltstone (Tarkenton)

Strata of Chippewa

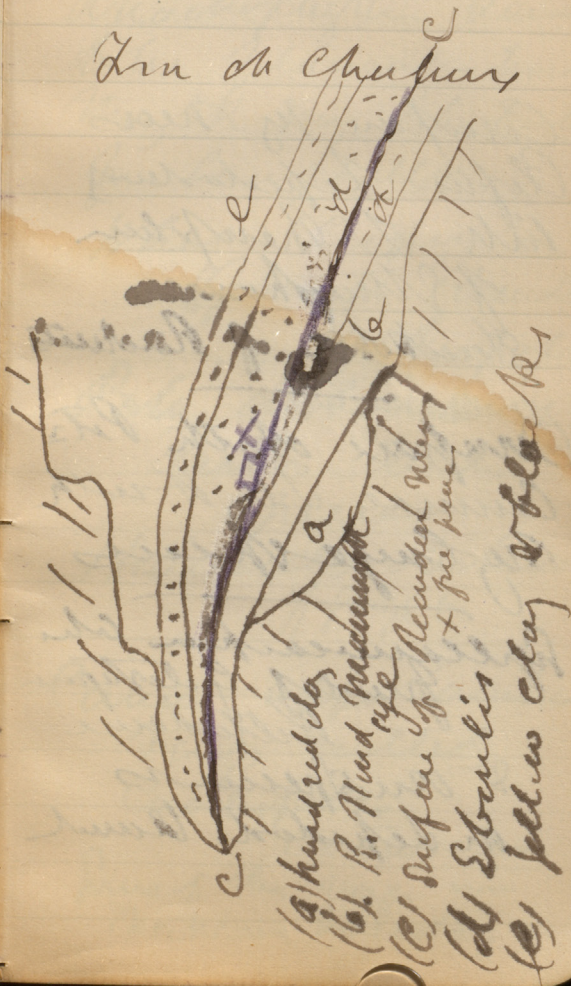

(a) hard red clay

(b) R. Howard's Mammaliferous

(c) surface of rounded nodules + fine pebbles

(d) Eberle's

(e) yellow clay & blue shales

Inward  
Great ~~Marston~~  
Skeleton

See Plates

*A. Bernhartensis*  
Boulanger

See Plates

See 20 feet high

Compare by new  
Clypeus *Lepidodermis*  
with *L. Bernhartensis*  
of *Strophomena*

Sketches of Radicals

Compare with *P. 2*  
*Cannae* *L. 4* with  
My large species

*Syllacanthus* also  
part of *G. testaceus*  
*Kilbucke*

2 or 3 specimens

in *Lepidodermis* band

up n

x Devonian plants

Cepha

Lepid. furcatus

Archaeopteris, Rensselaeria

Small var of A

Rensselaeria, as to

Cepha

Rhynchophyton seen

to be placental, hardly

they are very Rhynchophyton

for Campbell's

What is Cepha's

Sphenopteris Flacunda

as the paper

Pala. dichotoma

seems true

species

Heteropteris, dichotoma

of Dept

Parian upper Cambrian

Tring called

Crinoid

Cactoides

Some of the rings in

necklace bands.

Few rocks or shale  
of Muscatine near the  
gap between  
Muskogee & Spencer  
of Arthrostrigina

Note table cases  
cutt. flap sides  
& flap shelves  
holding objects  
Also glue & melting  
shelves in  
upright cases  
but ~~the~~ my  
my

Belanovic  
De La Neve on  
Wicks  
Complex Leaches Oct 1868

one side Anunci  
or above of common  
Temple of Kanah de  
Other side Anunci  
Palace of Raures  
& Thibures &  
Many temples  
Some ruins as  
follows

1. Limestone hill flat  
& Otteri: flabellate  
bottom bed of  
minute *Nannules*  
at the base 90 m

2. Marl & Limestone  
Macrofossils, *Schura*  
*Aspidolites*  
*Nannules*, *Squilla*, *Cyanobacteria*  
*turnida*, *Nannules*  
71 m

3. White Sweetwaters  
with many specimens  
called Pines a Sweet  
Saxina inflata Bell  
many other shells  
Cardita, Venus,  
Cytherea Buccinum  
Fusillota &  
Culicastera 80 m

4 Chalky white  
Sweetwaters  
without pines and  
specimens bed of  
Tomb of King  
116 m

5- Gray Mails  
Murex, Stomatia  
Murex  
Gradience  
Fusilla  
Stolipera &  
Nautilus, Turris

Winnifred

Winnifred

Hennipin

Pentstemon

Cross 31. m.

6 Ray chaffey

Summer, seen

under allium

of the

Under these are

the beds cut

into near edge

thick plants

and next the

Winnifred

Sandstone

specimens to I believe

these specimens may

resemble in their

forms the Indian

City and

are lower Eocene  
I think that  
even the underlying  
beds may be  
Paleocene



Petit

Papier Imelles  
de M<sup>me</sup> Schwa

Geneve 1830

Nouvelles Recherches  
sur le Papier Imelles  
de M<sup>me</sup> Schwa

Rue d'Amboise -

Geneve 1866

Lutte par all  
epentale

Mr Chadwell me  
of Yurters of  
Wollorwell College  
Mt Lee Ephraim near  
Windsor,

Builedy created  
Ladies and  
Lady residents and  
Male Pupils enter  
now for two weeks  
letting school room  
Will have high  
course of study  
for Universities  
We charge all  
have fees

---

Miss Martin

Bedford College  
8 York Place

Baker St

Papers & students of  
New College

See also papers

Notes and

the London

Colleges

for Women

Obituary is pretty

with large heading

at Windsor of

the Holloway Ladies

College ending

of year Preman

see her Obituary

Wyle

Redpatt

Judge Jones

Redman

alt. LC plans  
& Dev

Aunt of pulhas

Inquire alt  
Dev

William G. Parkin

present

ps

low

x

m

J

22

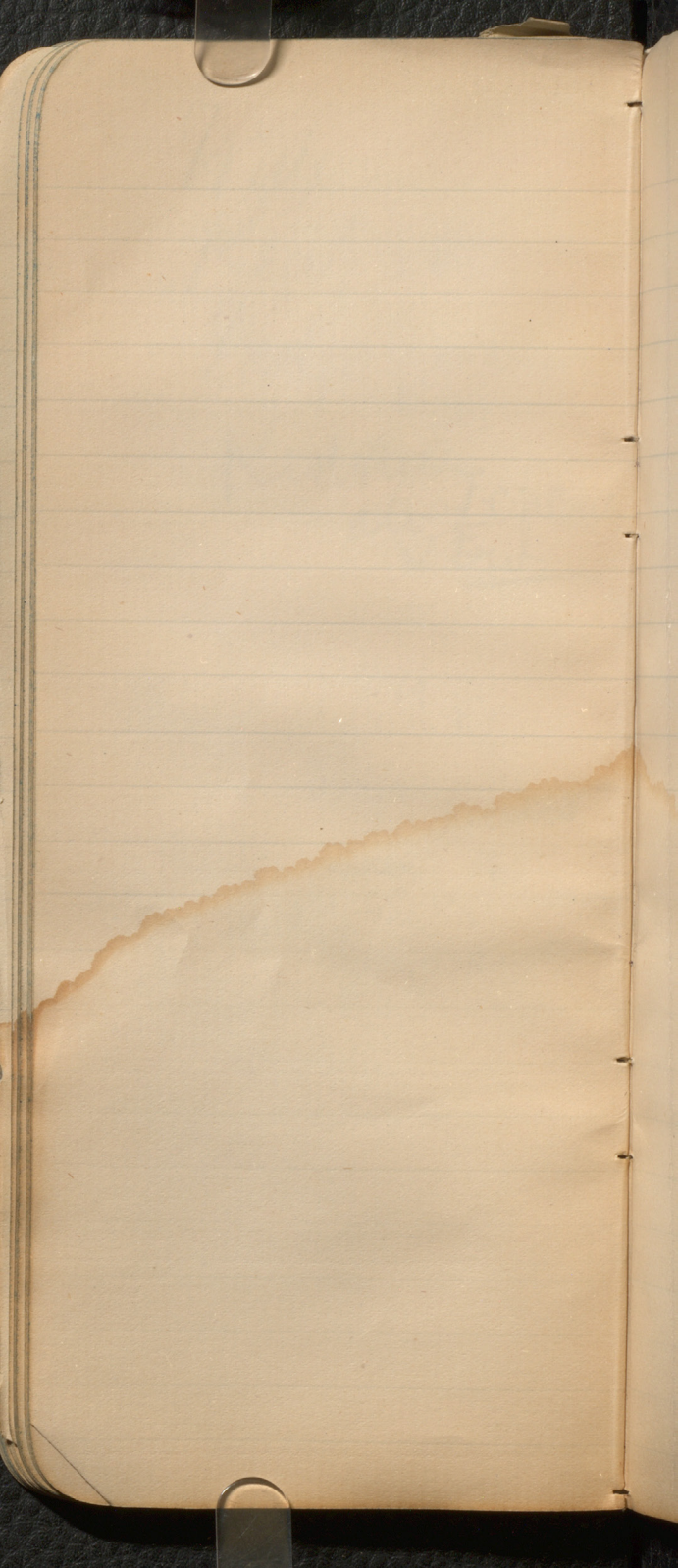

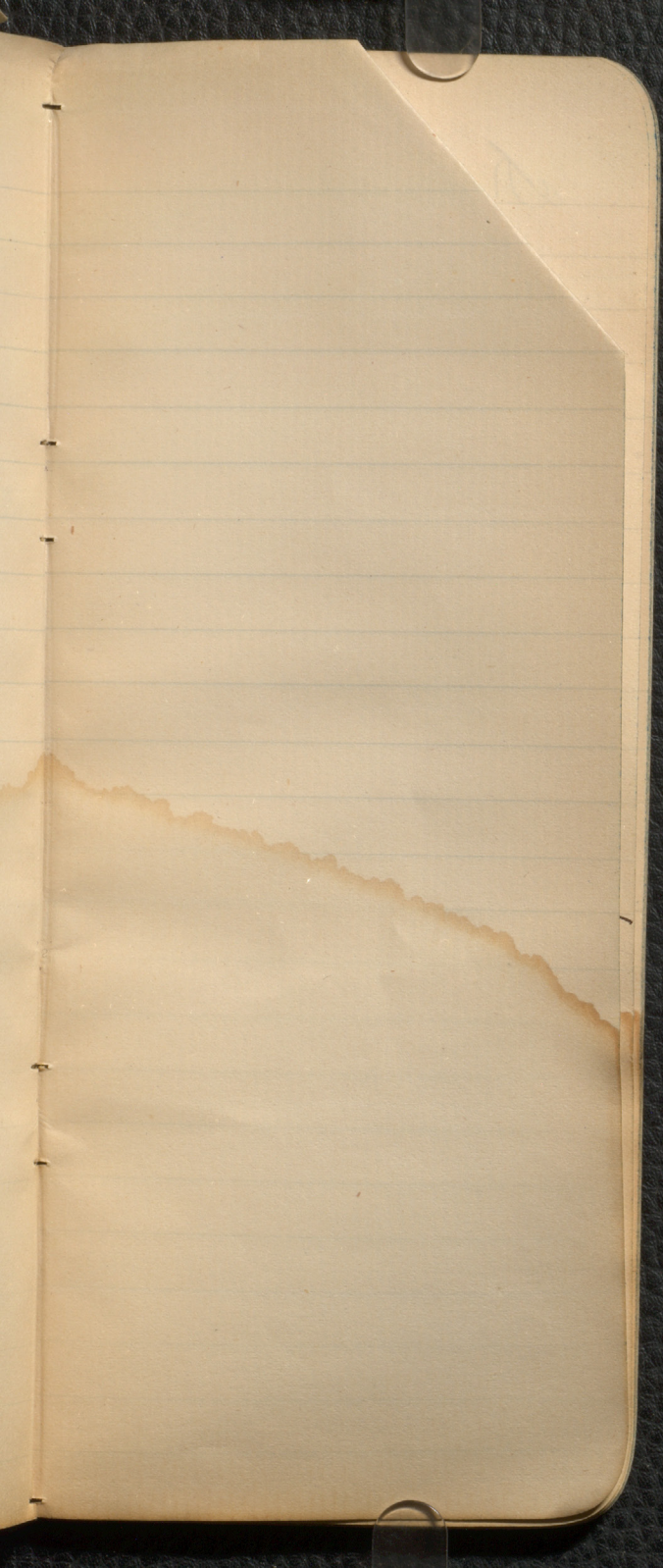

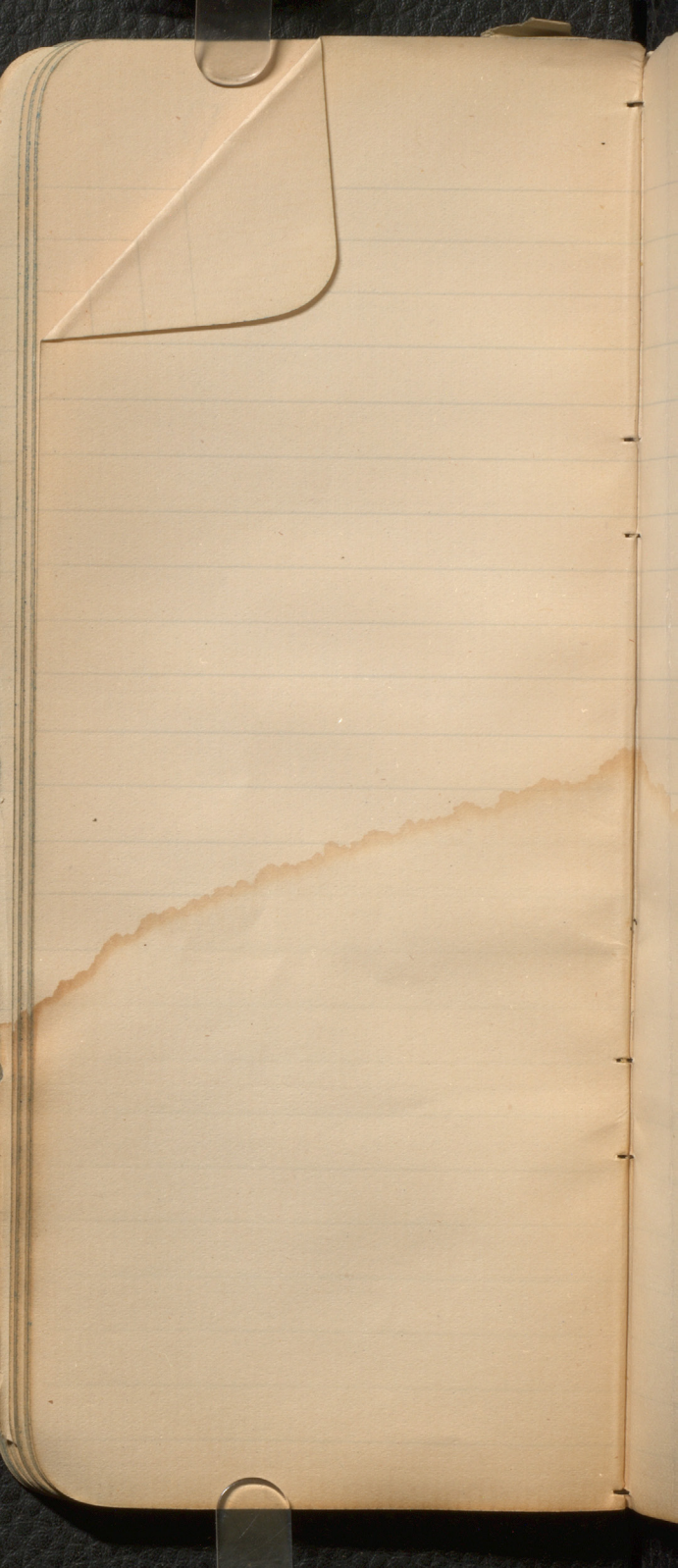



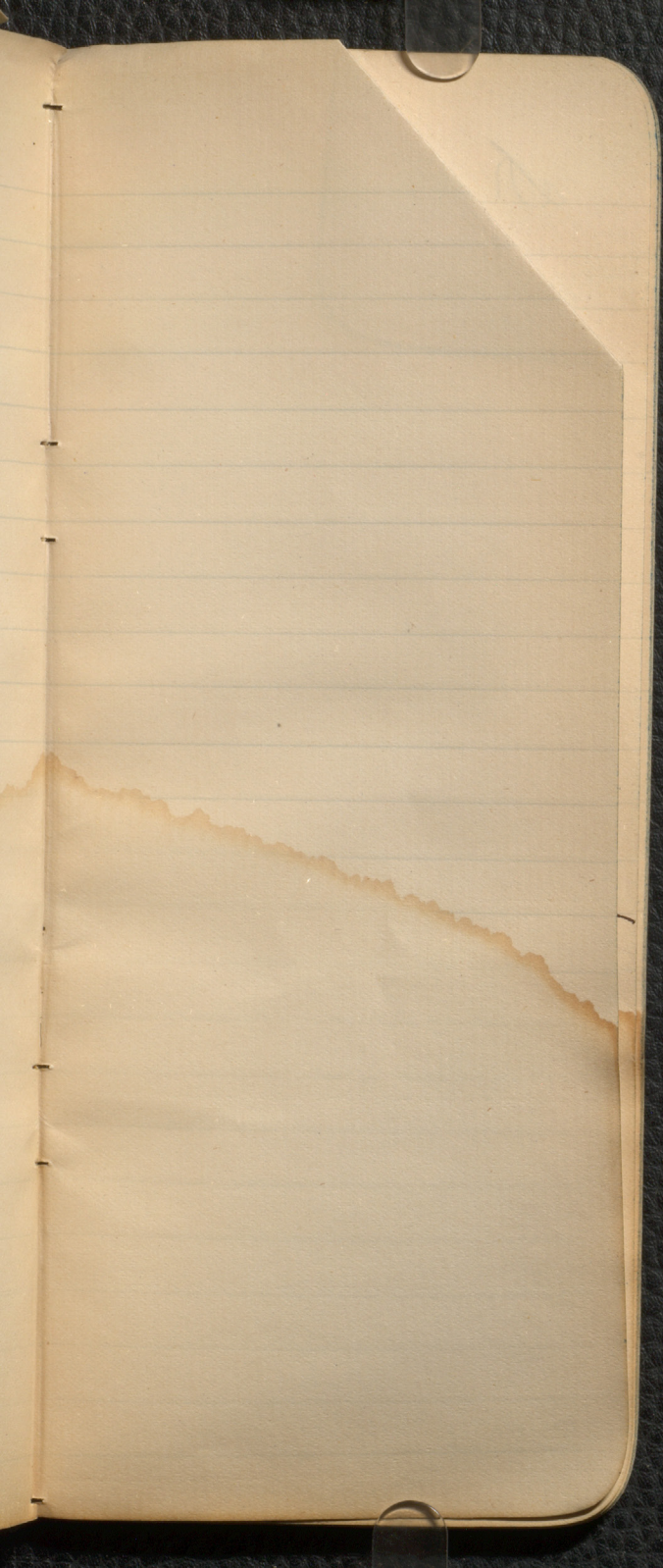

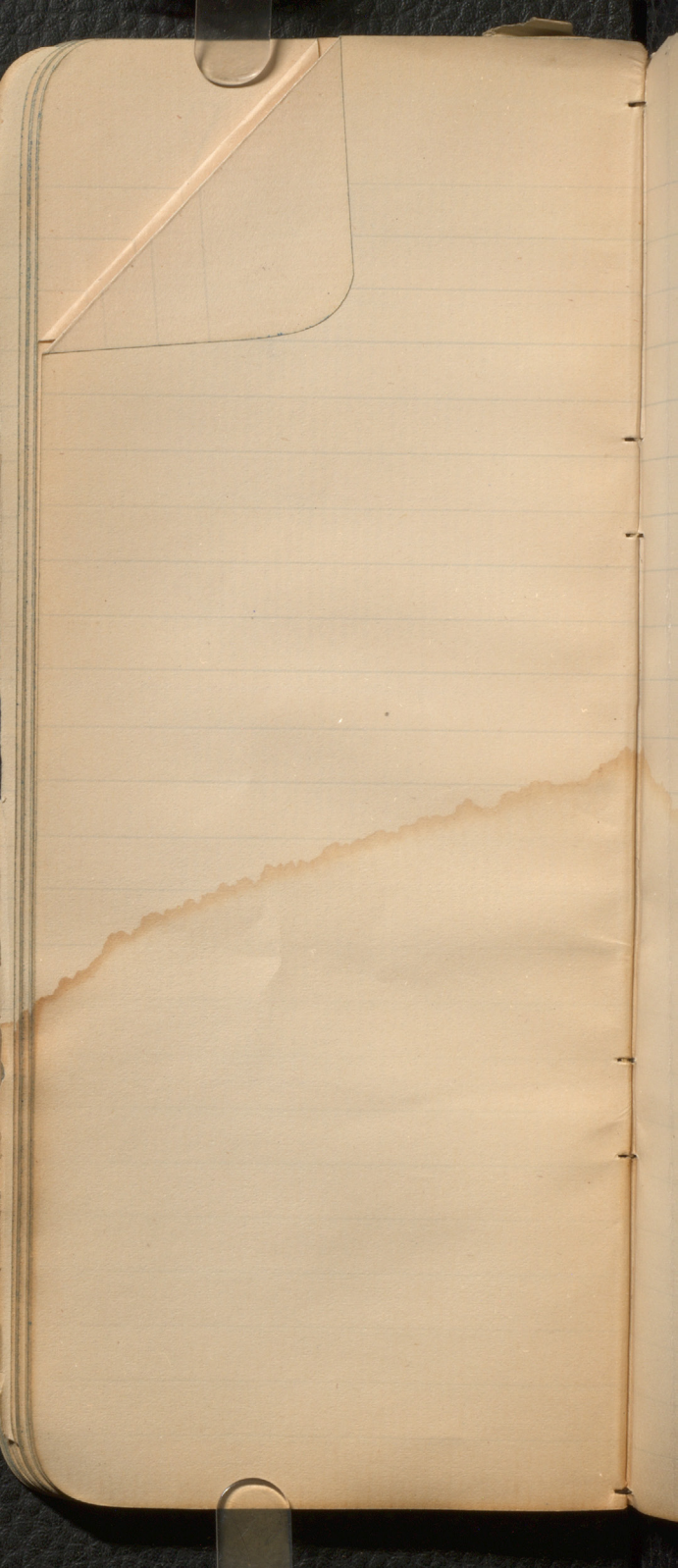

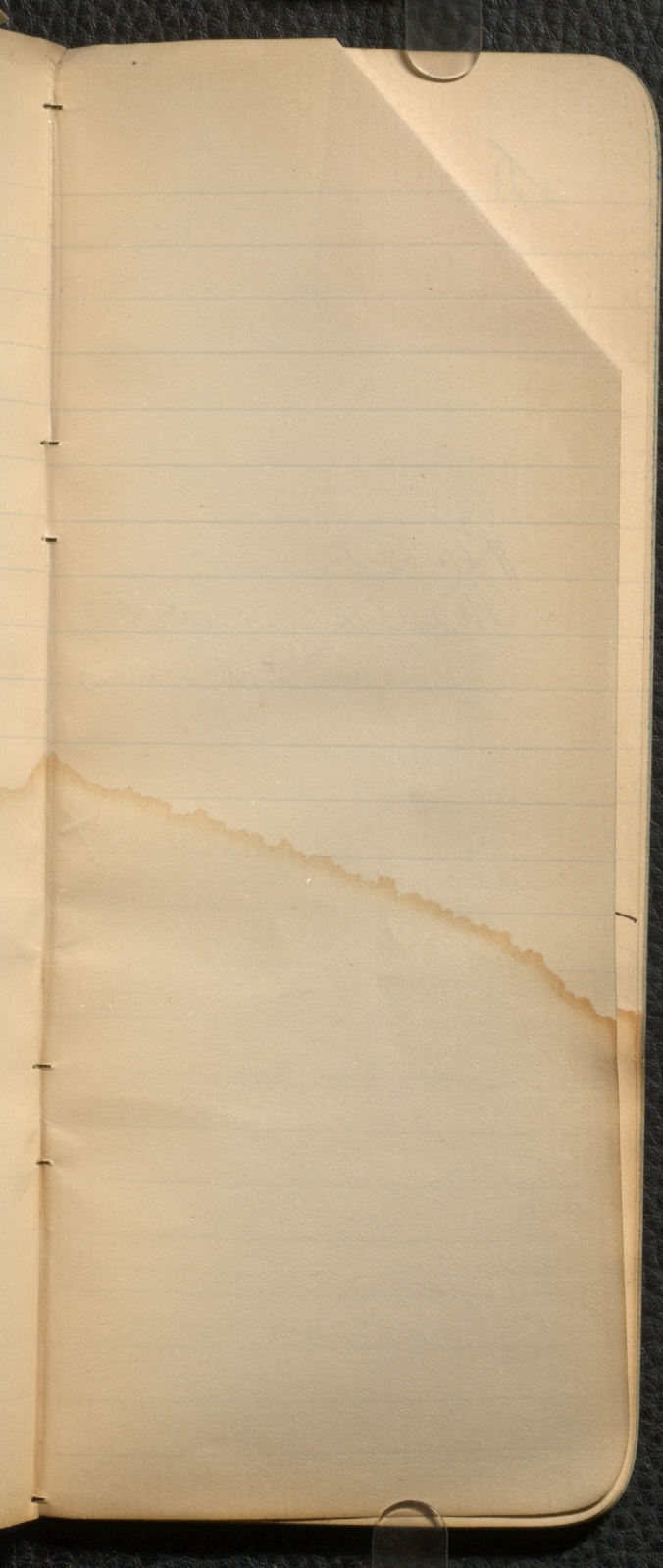

~~Status~~  
~~Manned or found it~~  
~~Near Dept Circus~~

X

A. Adaper

J.  
Dr. Schwenfutt  
Cairo

Prof J. Caruel  
Florence

Via S. Leonardo in Arcella 21

Federico Lacer  
Palazzo Cavour  
Rome

Judge Swann  
2. Prochida Pl  
Napoli

Capt Geo Stewart

Allyrodger Wales

Mr. J. Bredall  
Nepes look shes  
Ludgatz uies

C. Brumant  
8 Rue Guy de la Broque  
Paris

Dr. Thurstin Lavis  
27 Chestnut  
Naples

Prof. Giuseppe Guicciardi  
Museum  
Naples

Col. J. P. Ardak C. B. M.  
Cairo

de Col. Sutt Muncieff  
R. E.  
Cairo

Francis Bourgeois  
Cairo

Miss Whittell  
School  
Cairo

Dr. John  
Surtees Villa Warranville  
Naples

M. Sarret  
Editeur Sage  
Beyrut

Saterate  
Philapaphe  
Aemee

Kram  
Min Cabinet  
Bram

121 Coleburne St

at Post Abu Lelye

at Map Dend

See Davis Do

at Curkey

117 Gough Road

Birmingham

Robert Bell

14 Lower Mount

Lambeth

Mr West

at Col Bygones

Sheenuda

Surf et Micoeros

Lucas

Ahmed Mustafa

Paul Curly

Juan

Said Abdurakeen

Lucas

Mohammed

Draper Cas

Mr J. Merrill

Mr Lucas

Lucas

A. Chaplin

Lucas

Bernard Walper

Draper

Dr. J. J. J. J.

Dr

Mr Clarke

Cor. Capt.

John

Mr Wright

Regent

Paulus Sculptor

Lucas



William

15 Chestnut

Phung

Dr. Hold

74 Pyrethrum  
Phung

Gerald F Dale Jun

1410 Pine St Phila

Miss L Stevenson

13 Randolph

Convent

Edm

Books

~~Paste Bochet~~

~~on Calvaries~~

~~Paris~~

~~£ 10~~

~~Quakofax~~

~~Wm. Linné~~

~~et Wm. Savage~~

~~13/6~~

~~Page in Cuckoo~~

~~of July 1883~~

~~Wm. Linné~~

~~Schlemmer New Hist~~

~~Le Monnier~~

~~Creation of~~

~~Deluge~~

~~Proceed of Paris~~

~~Proceedings~~

X ~~Fisher Wm~~

~~a True Site of Calvaries~~

~~Randolph Wm~~

~~et al~~

~~Sartre Palich~~

~~287~~

~~Birks~~

~~Fittell L 10~~

~~Sauter Ennis 87~~

~~Warren~~

~~Temple & Smith~~

~~Kutsum Moab~~

~~Pictet Poppe pule  
de Sebau~~

~~Sebaullant~~

~~One sent by Fann~~

~~1864 II XXII~~

~~Corder Lead work in  
Palestine~~

~~Sherrheims Life of  
Christ~~

~~de la Neve Melles~~

~~Antes Reudes~~

~~No 14 Oct 5/68~~

Ryan Bey  
Museum Secretariat  
Tienna 1864

Bony in Chile  
See new

Terris Papers  
in Seban  
Geol Magaz

Geol Mag 1877, 159  
See also G. S. ?

X Sneye Bont  
9th Edn  
Vol XIV, 392

Svein in Radiolite  
Zone

Geol Magaz  
1878 P. 214

Joe Ginn

Bauman Sinai

XXV. 17

Milne Sinai

XXXI. 1

Bauman Egypt

Fate Jones, Nat. Mus.

XXVII. 405

Bureau, XXIII 38

---

~~B  
Naugh Sunday Evening  
at Nat. Museum  
Boston. Old Land~~

---

~~Eocene Echinoderms~~

~~from Egypt be~~

~~Louvre~~

~~Palaeontographica 1883~~

~~Cupel~~

~~Fischer~~

Some in fine by Leitch  
Dubuque 1877. Leitch  
Chapman

Catalogue of Land  
of the States  
of Cambridge Mass  
Soth &

X Union Rep  
Cambridge

~~Agathas of the  
States~~

~~G W Chapman~~

~~Reley & Dammide~~

~~Zeller~~

~~Weglar~~

~~Fogles~~

~~Imman~~

~~Wattman~~

Specimens to be sent  
old notes abt. Lower

Graptolites to Moore  
Tennessee

— to Giacardin  
Naples

— to Schuchert  
Cairo

Postage stamps to

Off. Deans

Rest Post

Geo. Frills & William

~~Frills & Co.~~

Dr B. Renault  
Chav. Nat. Mus.  
Paris

X Frills Currier &

Peter Hedder Nat. Mus.

Henry Schuchert

Franklin

X Royal Museum

Silman & Mager

Prof. Renault

Musee Frills

France

Lee bad find  
In Kedar, St. Louis  
I parvus sp  
Le cornutus  
Devonian Plant

Chadwick  
36 Colman St  
Ct  
New Guildhall

---

R Bell,  
140 Lower  
E. S. }  
Shiles } March  
Lambert

---

Diplodus <sup>Leet</sup>  
Megacanthus  
Pteracanthus



Museum Fund  
Expenditure £ 12

Jerusalem 1.5  
& Jaffa

Beirut 2 -

Cyprus 16/

(London Bales sent)

Summa 87

Whit's Bill £ 8.16

Kraut's Bill £ 16.00

Cook's Bill £ 3.7.1

Bones 3/

~~Kraut's added £ 2.10~~

sent to Bony  
Apr 1884

over

Church Buses etc £ 2.10

Cook & Van 2.10

Fellows Port ~~10~~

Lunch Dr ~~2.10~~

Key to Buses etc 1.3

Baker Street (over)

Church Buses  
Pittlands 1.14

Key to bus 189

Auto Receipt 11.13.4

More (over) 16.00

More help 1.00

✓ Auto Receipt 2.3.1

Quarrel Buses £ 48.7.0

Baker Street 3 12.6

Krauts 7.2.0

Key to Moore 1.3.4

Dr -- 1.8

Super Lamp 10.0

6 Buses £ 101.8

✓ 48.7

53.1.3

✓ 6 Buses  
✓ 48.7  
✓ 53.1.3  
✓ Jones

Boul Mus

No 19. Stat of Ham II

Porph granitoid

No 21 Spotted Granite

No 4 & 6. Stat of Ham III.

Cuprous or

granite Felicit Hamon

One of the better Stats of

Hamon is of

Yokine, III and

granite see ~~the~~

My notes on these

Stats. Head

& area in Boul Mus

Paraph. of Narkater

in Brevia - note

Shows red granite

Serpentine & banded

Larpe like a

Harmon Cuprous

Part fine gray

Paraph. of Narkater  
Muscovite

Dark gray Porph granitoid

with red felspar

Some sketches  
of other parts  
of Great Pine  
joined Bonvult.

By Scarab on  
Middle of fully  
Puph I wrote again

247 and to be seen  
of Ramesses II  
Lebel Ahman  
Comproent

Column for Ahman  
Red. Papyrus

In case of small  
Polished stone knife  
Leaf = joined arms  
for Wady Mequra  
Ant Hammes or  
other polished  
Wady Mequra

~~Trilobites~~

+ Send to Keddler Study  
Cordata Group  
Camp Karamun,  
Book

Order Genus *Rehifada*  
+ *Arthantium*  
Halle 1864

Note

*Sabellaria* = many species,  
long tubes, B.C.

*Filigrana* *unifera* *Uned* =  
like worm tubes

*Sulcolaria* *unifera*  
tubes, tubes

*Orthis* = several species

*Large* *lichen*  
*E. esculentum*

Send crab (Soldier)  
W. tubes

*Cenobota* *Diopatra*  
Shell = *Squilla* *pie*

Small imperfect *folia*  
= *Hyphosiphon*

~~Enoch~~

Carpus

Remman

Pharalouee

Jahiroh Mureedys

1882 Vol 2d

Figure of Throat

all *Apneha* Bush  
flavemite

X

Notes as to

disturbance of flames

compared with

Calcan

as to sign of submerges  
in the sea.

ch to permeate in  
unit of

~~of volcanic~~

waters yield

Superstition.

Chelchell Part in

the present

1 Defunct of  
Scheuchzer  
1743

---

2 Dried copy of  
Scheuchzer  
after 1743

---

3 Copy of Scheuchzer  
in the library  
Luzern

---

Small German drag  
Botan

Ordnung

Atlas of Plants

Scheuchzer, Erdinger

Krey's Botanische  
Druckerei

Mrs. Avelina of Fifehead  
Kelt

2 sons - Teaching  
and original  
illustration

---

- Mr. Darnley - Gunleath  
1 Daugh. - Phoebe

---

Meredith  
Elizabeth

Thomas  
Maist

Miss - Chester

---

James Dawson

de Letta  
franchise

4 sons  
Debate  
wife



William  
De Plains  
Dad Clark  
Covey

---

? as to pieces  
of form  
where?

Rhynchonella  
to Darwin

---

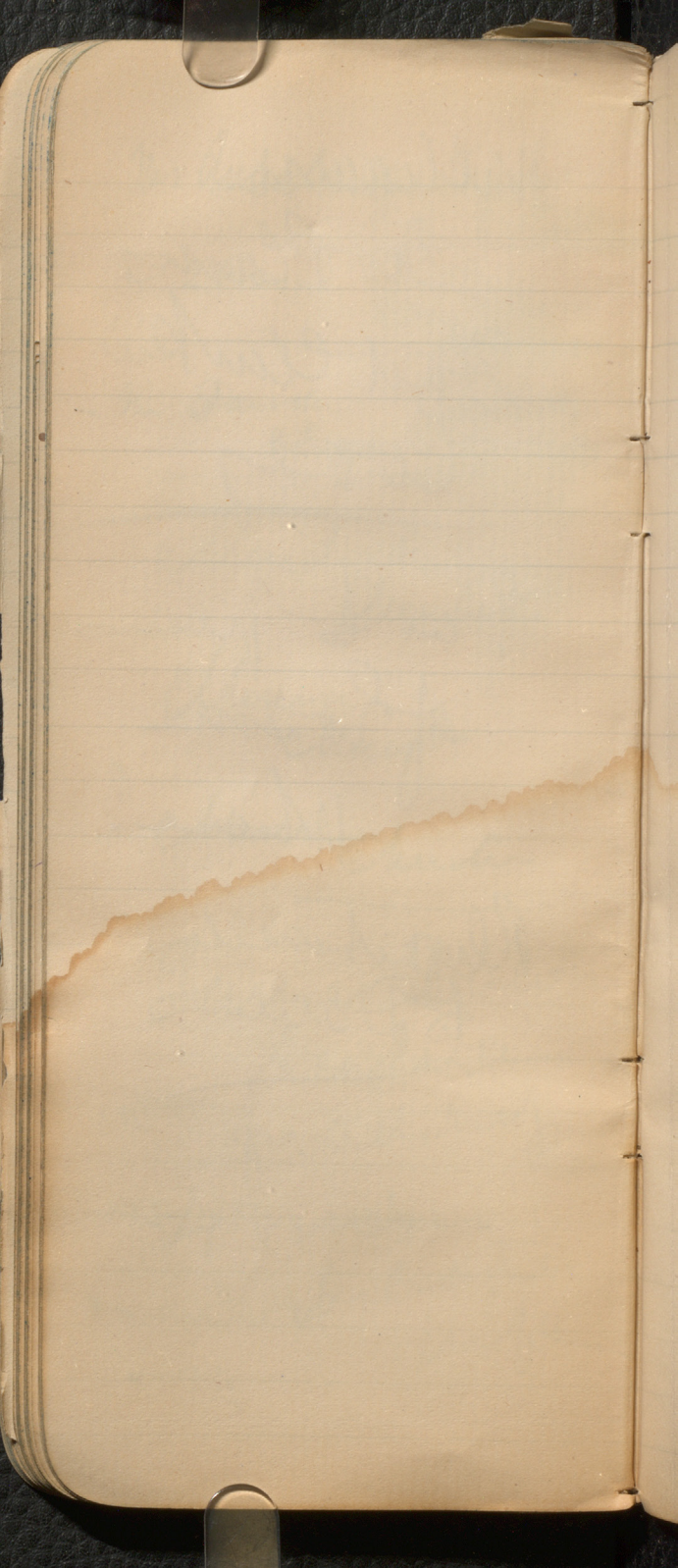

Aut

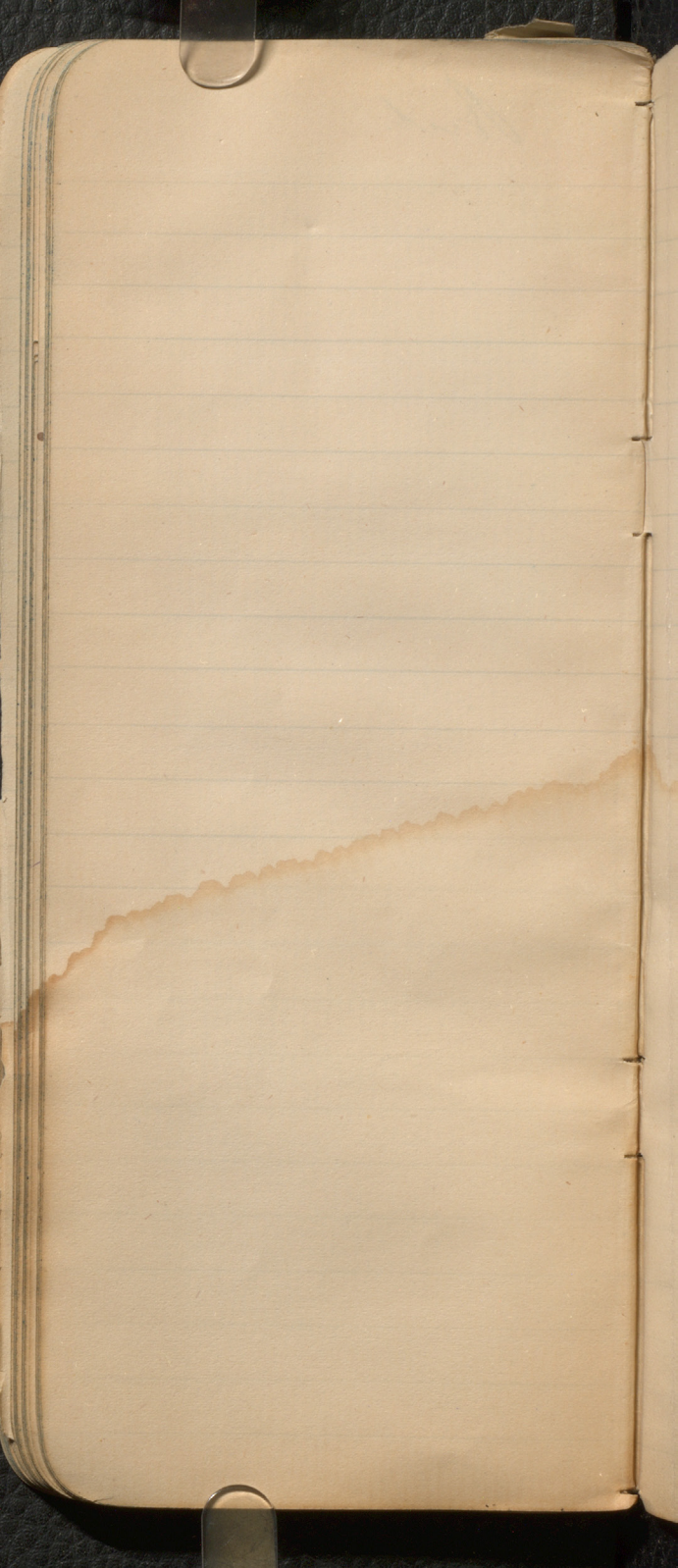

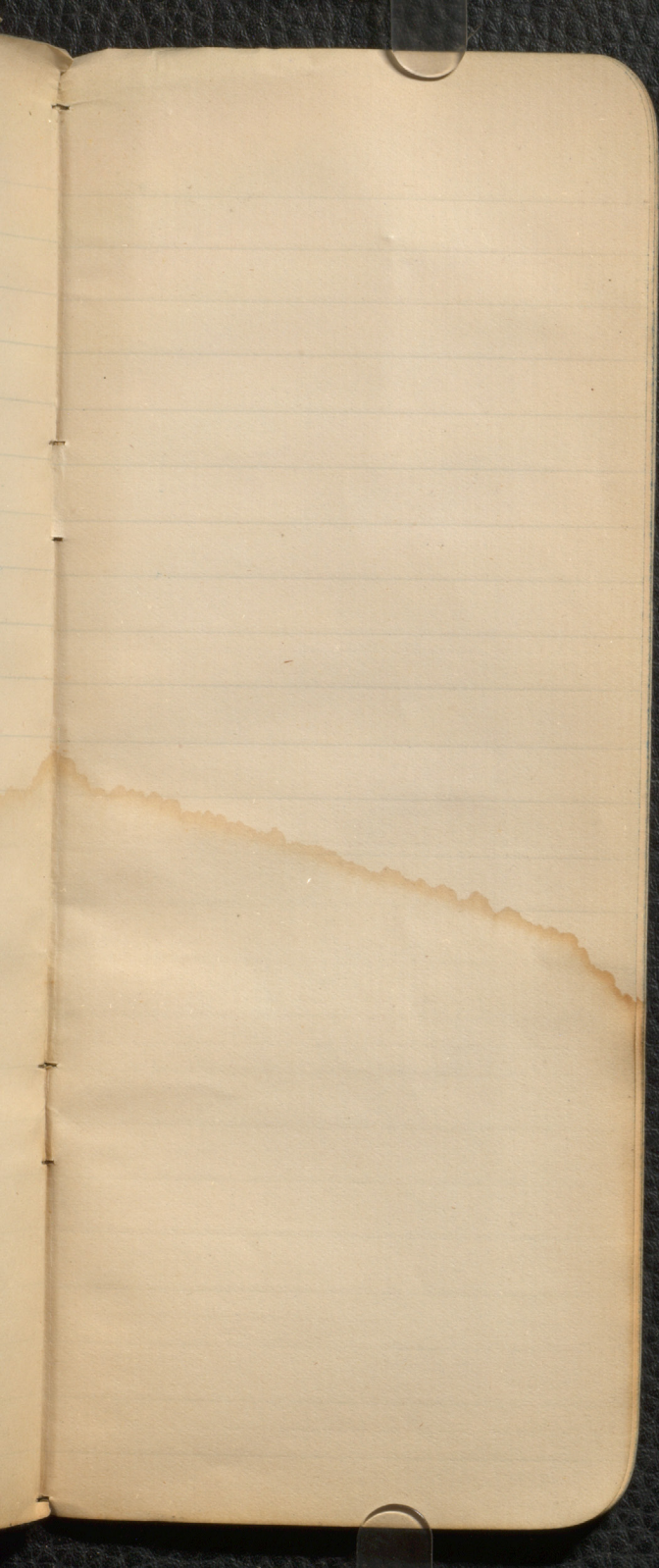

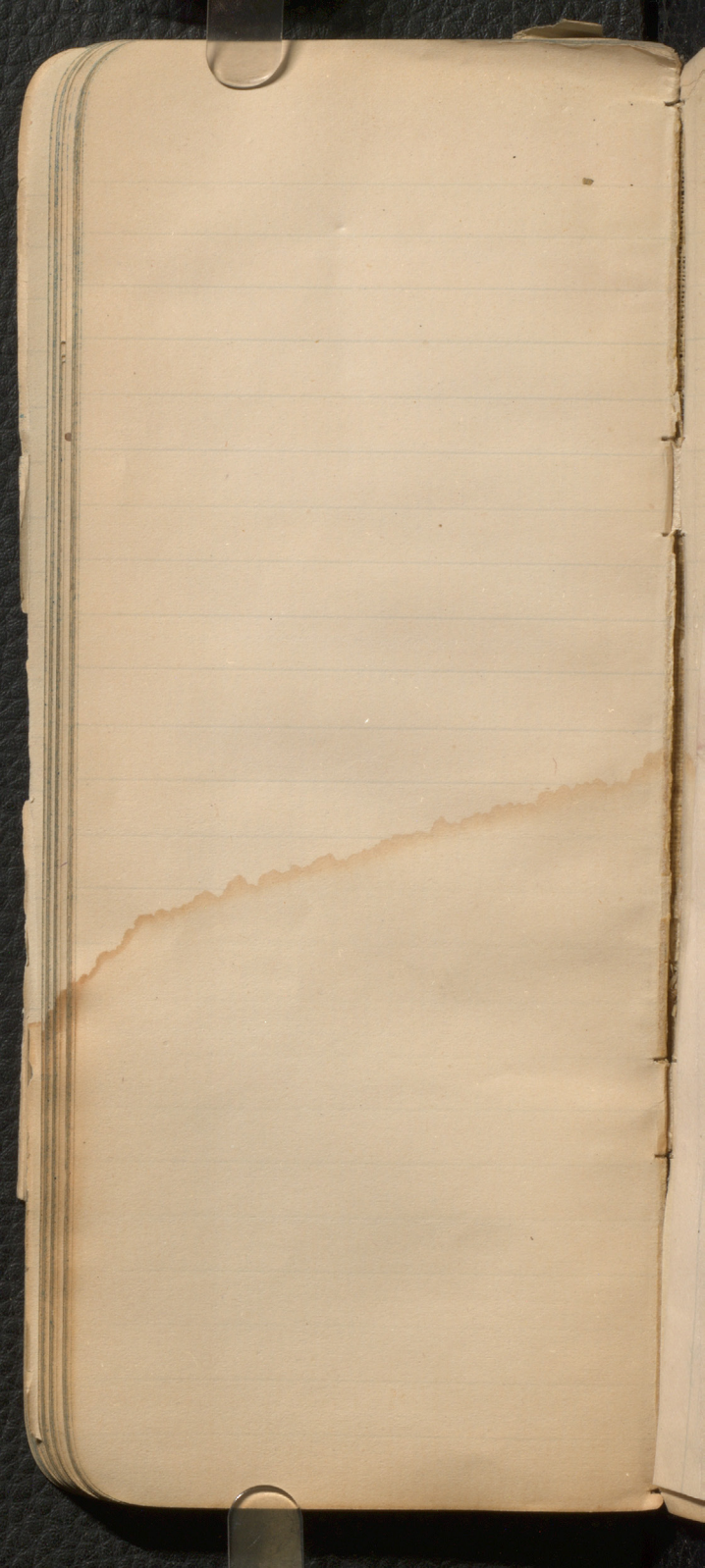

1819  
2 301  
1 5  

---

41924

Mr. Reedley to

July

\$ 214.00

Paupers 1987 5

July 15. 89



Account to [unclear]  
July 18

82 14. 20 cts

198. 30

---

815. 84 dws  
me

MS

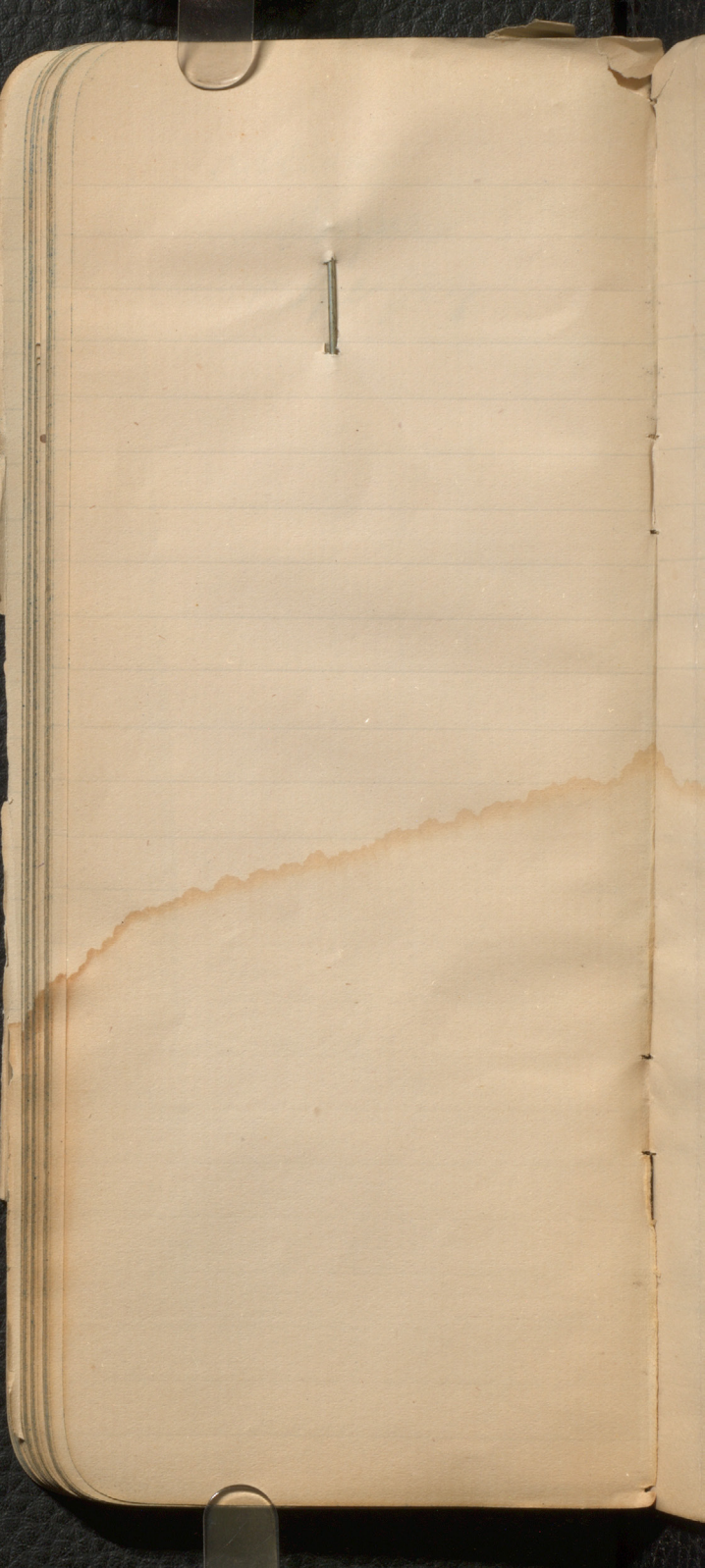

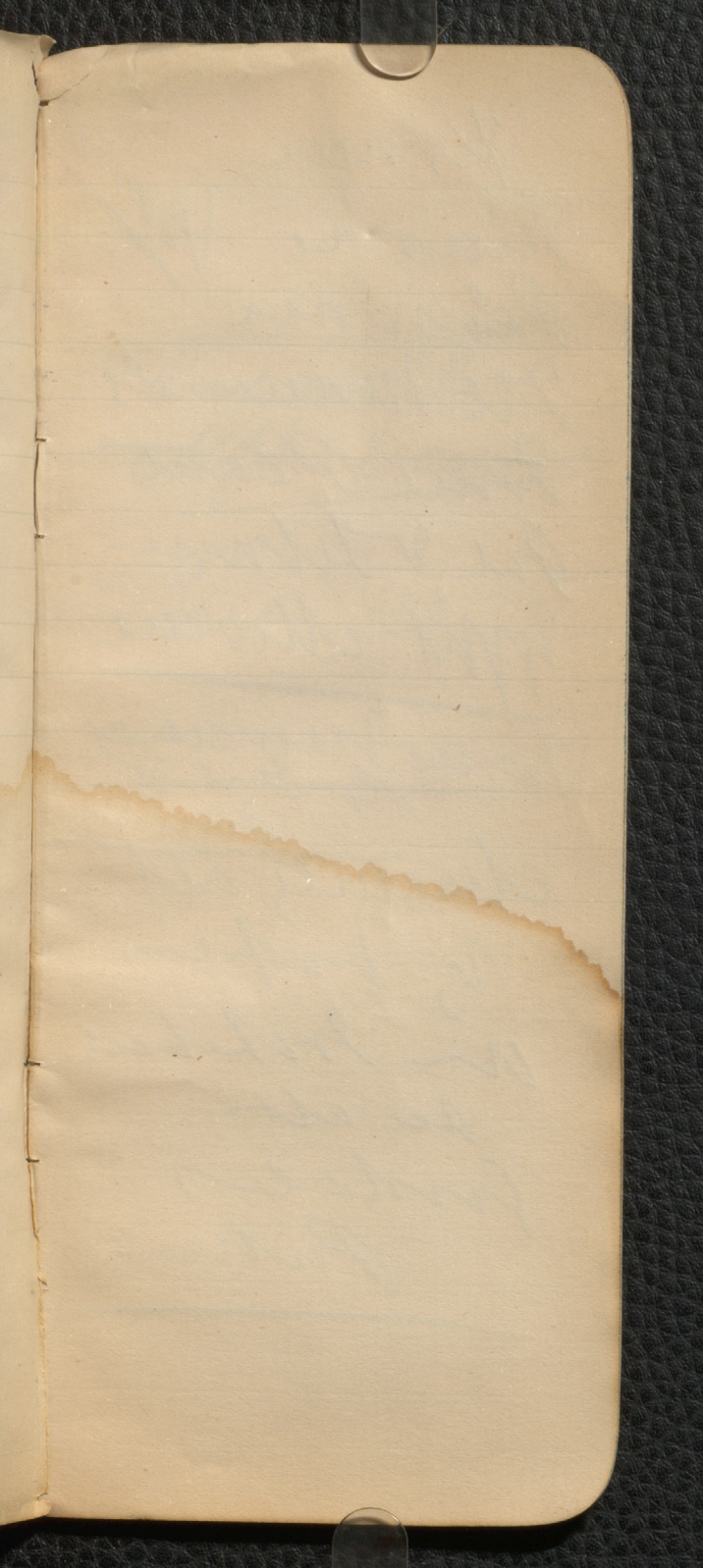

Krause  
Hiasse Barnes

Penman

Zeit Mammals

Time Plants

Pal & Selman

gypt Mweene

Bones Mammals  
to Part of  
Dance

Maeculy alt

to paper

in Notebook

see alt

Prohales

Pakine

---

...ule  
...  
Bertram Pitt  
Offs Dennis

One Steamer

F.K.

...ude  
...  
...



F. K.



Wm. M. M. M.  
Barn Beachthorn  
of Seipre  
Committed to  
M. M. M. M.  
To Report Fine, also

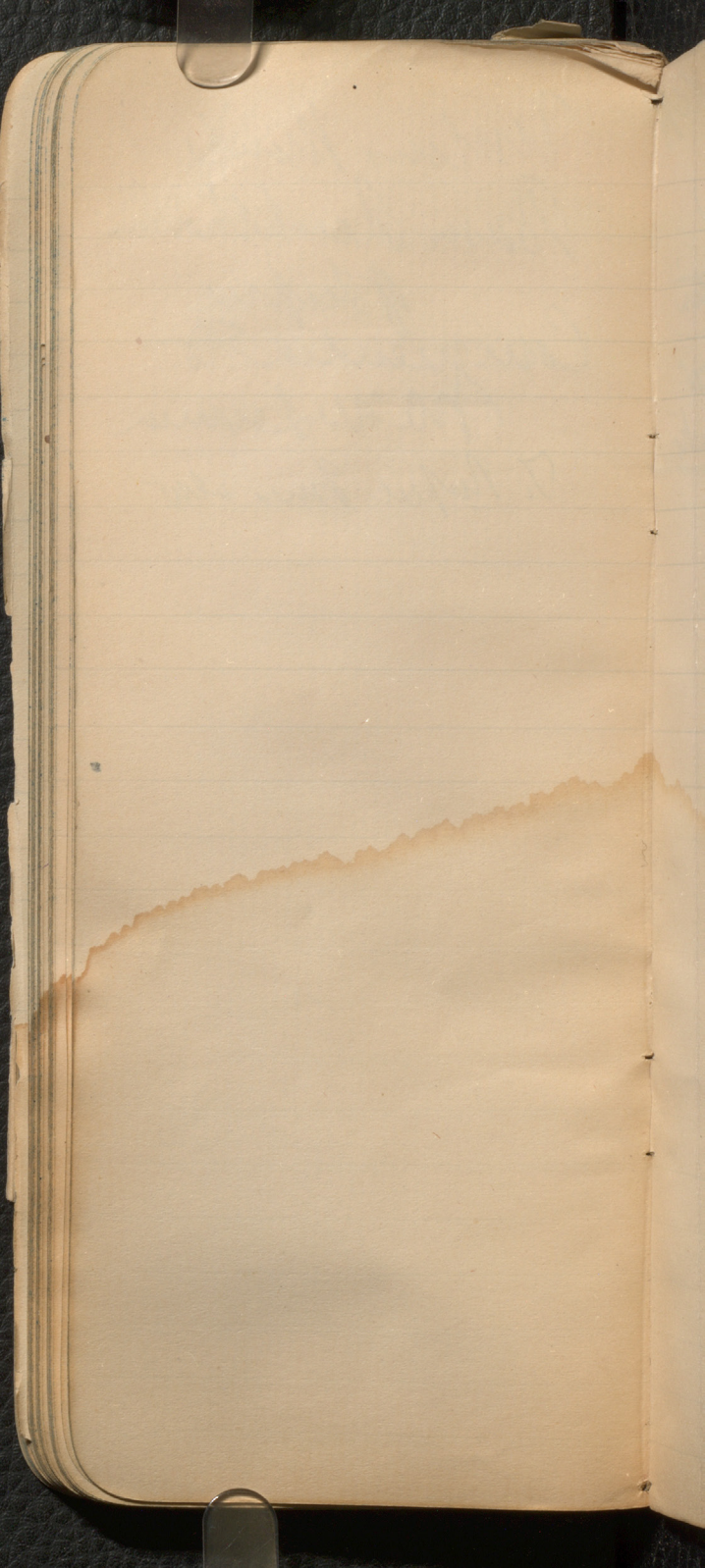

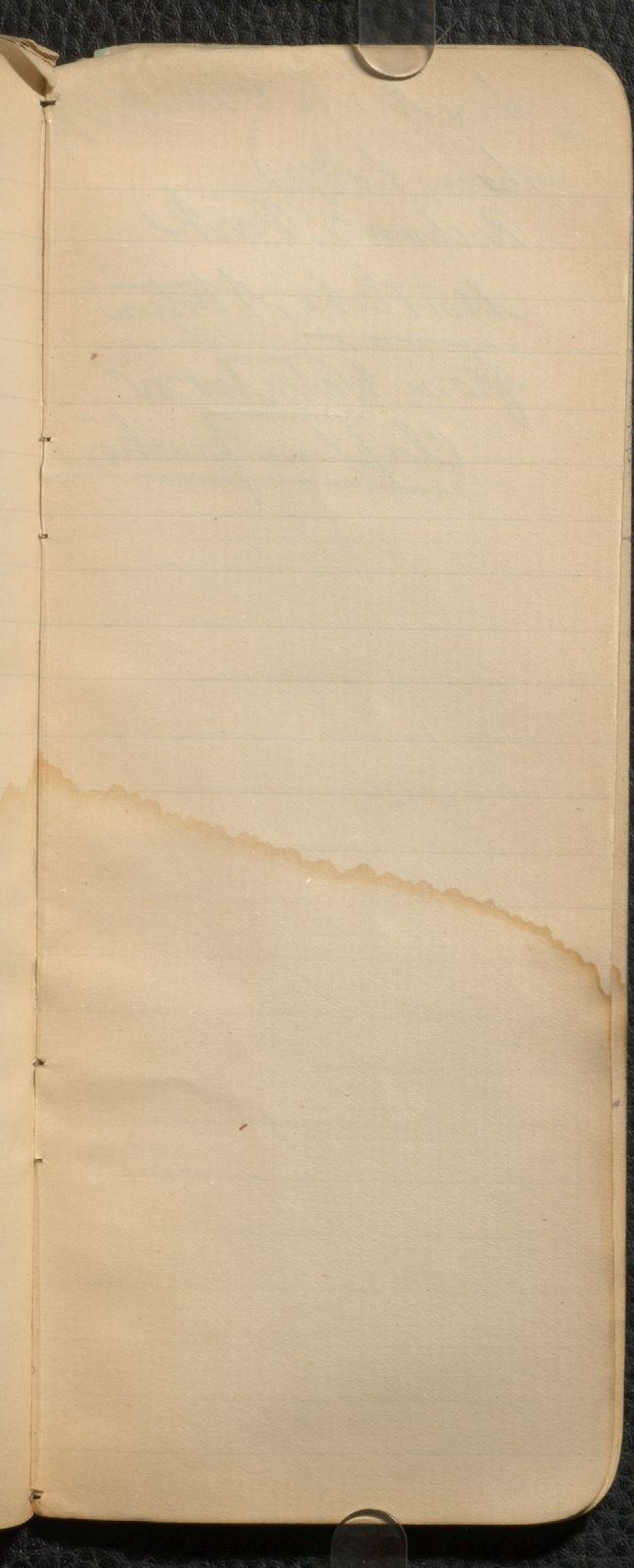

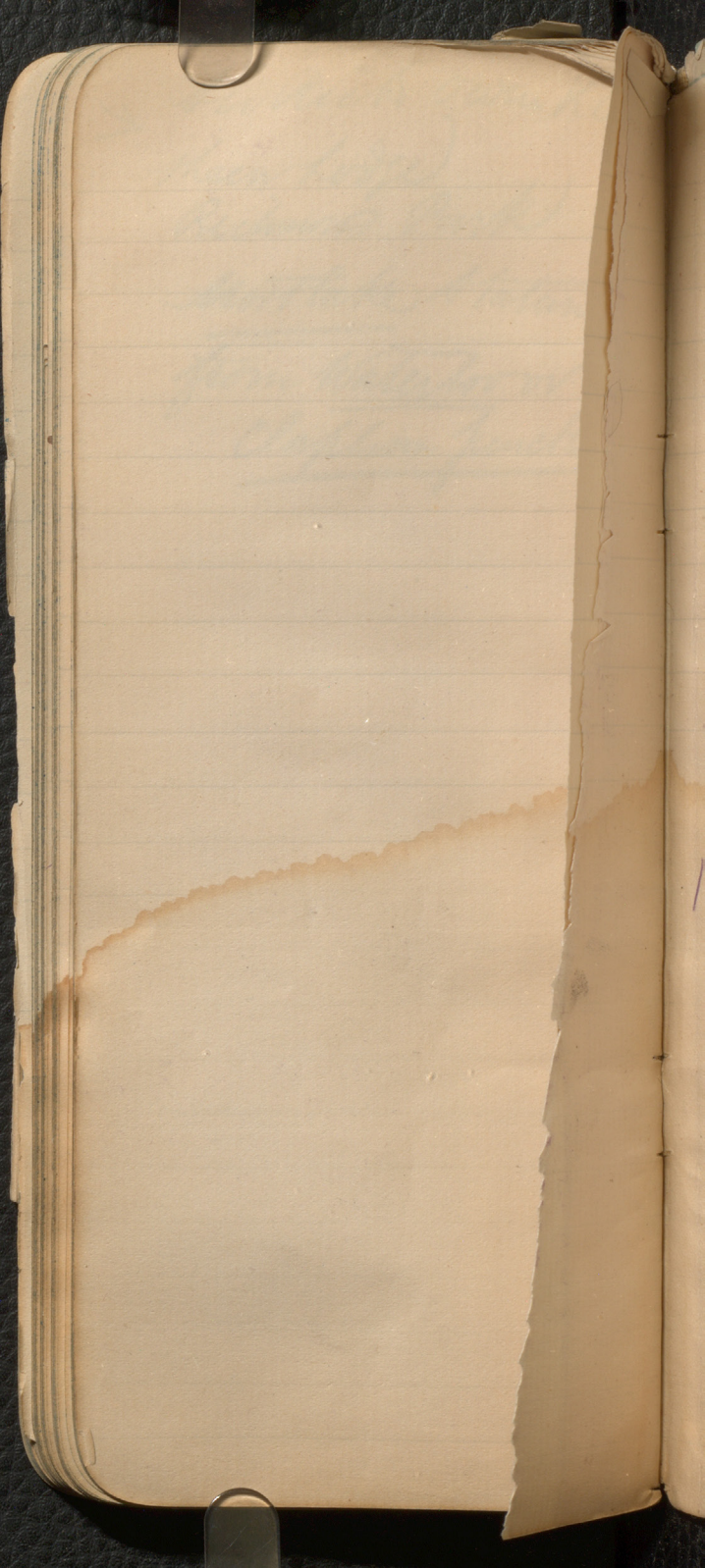

360	40
360	16
25	10
<u>685</u>	13
91	12
<u>594</u>	91

590	31
5	31
<u>2950</u>	24
4	31
	<u>122</u>

2/600 (4.18)

488

112

20

2240	18	3	18
<u>122</u>			<u>32</u>
1020			
<u>976</u>			
1			
1			

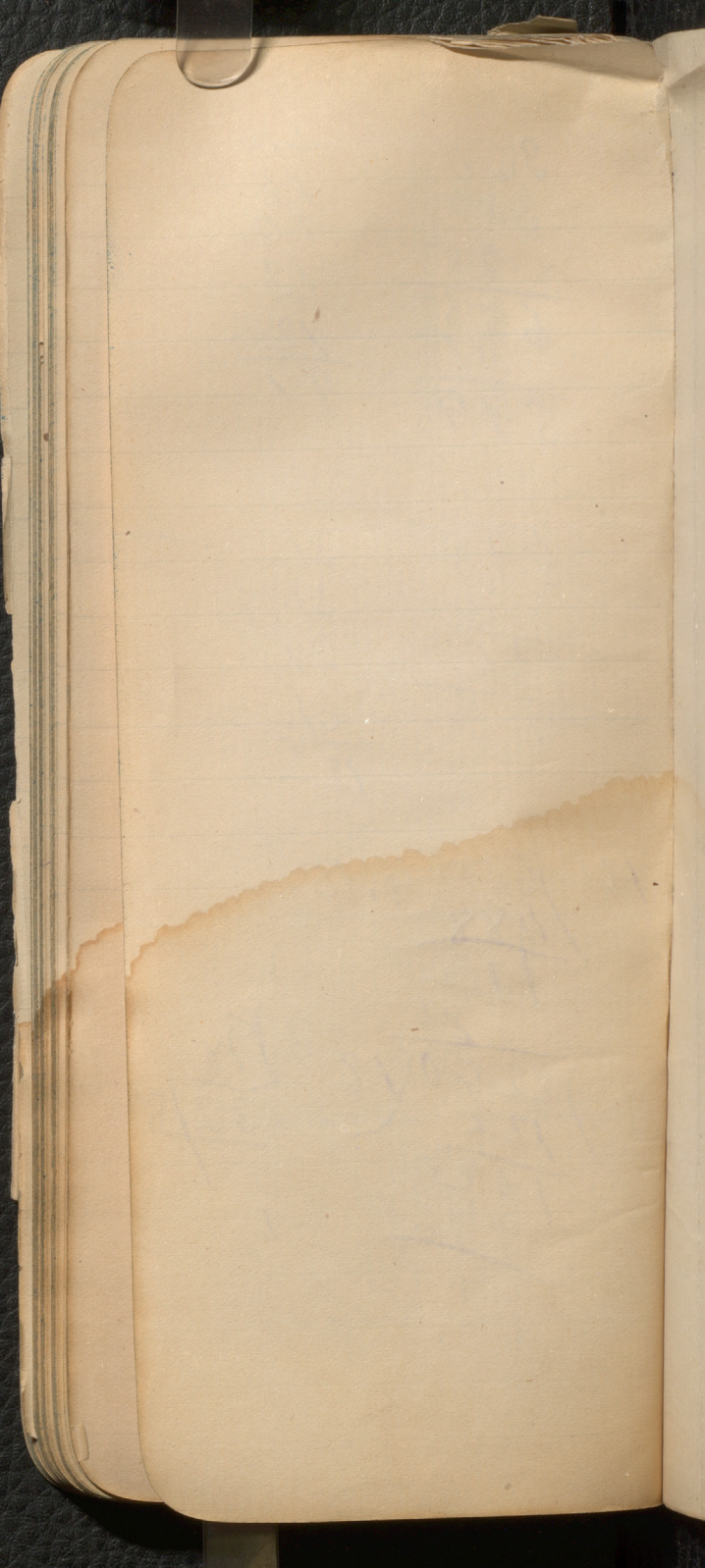

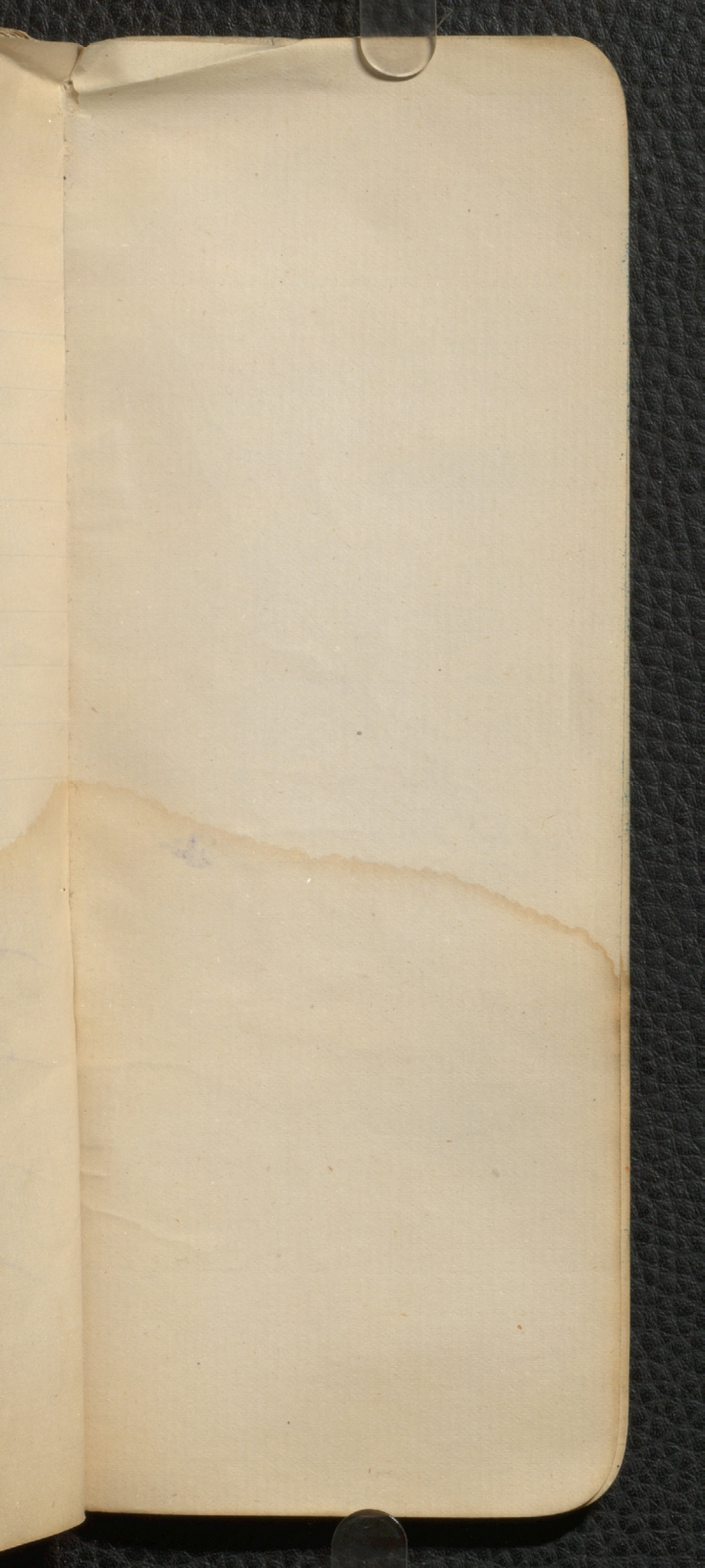

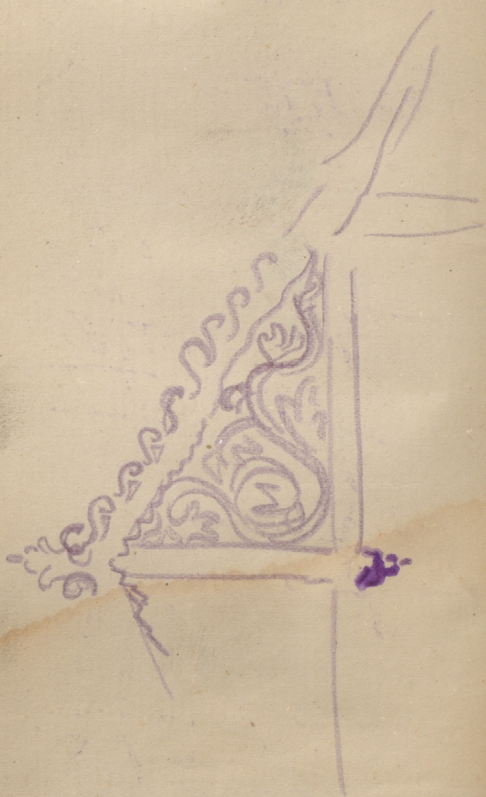



$$\begin{array}{r} 715 \\ \underline{\quad 5} \end{array}$$

$$\begin{array}{r} 20 \\ \underline{\quad 6} \end{array}$$

$$\begin{array}{r} 20 \overline{) 120} \\ \underline{\quad 6} \end{array}$$

$$\begin{array}{r} 1 \\ \underline{\quad 15} \\ 75 \\ \underline{\quad 75} \end{array}$$

20

6

$$\begin{array}{r} 20 \overline{) 120} \\ \underline{\quad 6} \end{array}$$

$$\begin{array}{r} 108 \\ \underline{\quad 35} \end{array}$$

$$\begin{array}{r} 833 \\ \underline{\quad 25} \\ 858 \\ \underline{\quad 40} \\ 818 \end{array}$$

$$\begin{array}{r} 1500 \\ 800 \\ \underline{\quad 700} \end{array}$$

