

SUCCESSORS TO
THE LIVERPOOL ASPHALTE CO
ESTABLISHED 1838.

TELEGRAPHIC ADDRESS:
"ASPHALTE," LIVERPOOL.

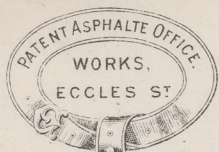

DRAIN PIPES,
FIRE CLAY GOODS,
CEMENT &c.

Portland and Roman Cement Stores,

(BRANCH DEPÔTS, 60, Cloughton Road, BIRKENHEAD.

Spekeland Road, EDGE HILL.)

40, Seel Street,

Liverpool. 27 May 1892.

My dear Dr. Gorge,

We were much disappointed
at not seeing you on your arrival
from America, and we shall be grievously
disappointed if you do not stay some days
or weeks even with us before you return
home. If you are bound to return
by a fixed date, and cannot defer your
departure till a later boat, I hope you
will get down to Rock Ferry as soon as
possible, we are all anxious you should.

Believe me

Yours sincerely

Geo. A. Brown.

Dr. Geo. M. Dawson

C.M.G.

WILLIAM B. BROWN
ASST. MGR. LIVERPOOL

WILLIAM B. BROWN & CO. LTD.

100, BROADWAY, LONDON, E.C. 4

TELEGRAMS: "WILLIAM B. BROWN"

RECEIVED
MAY 10 1911
LIVERPOOL

[Faint, illegible handwritten text]

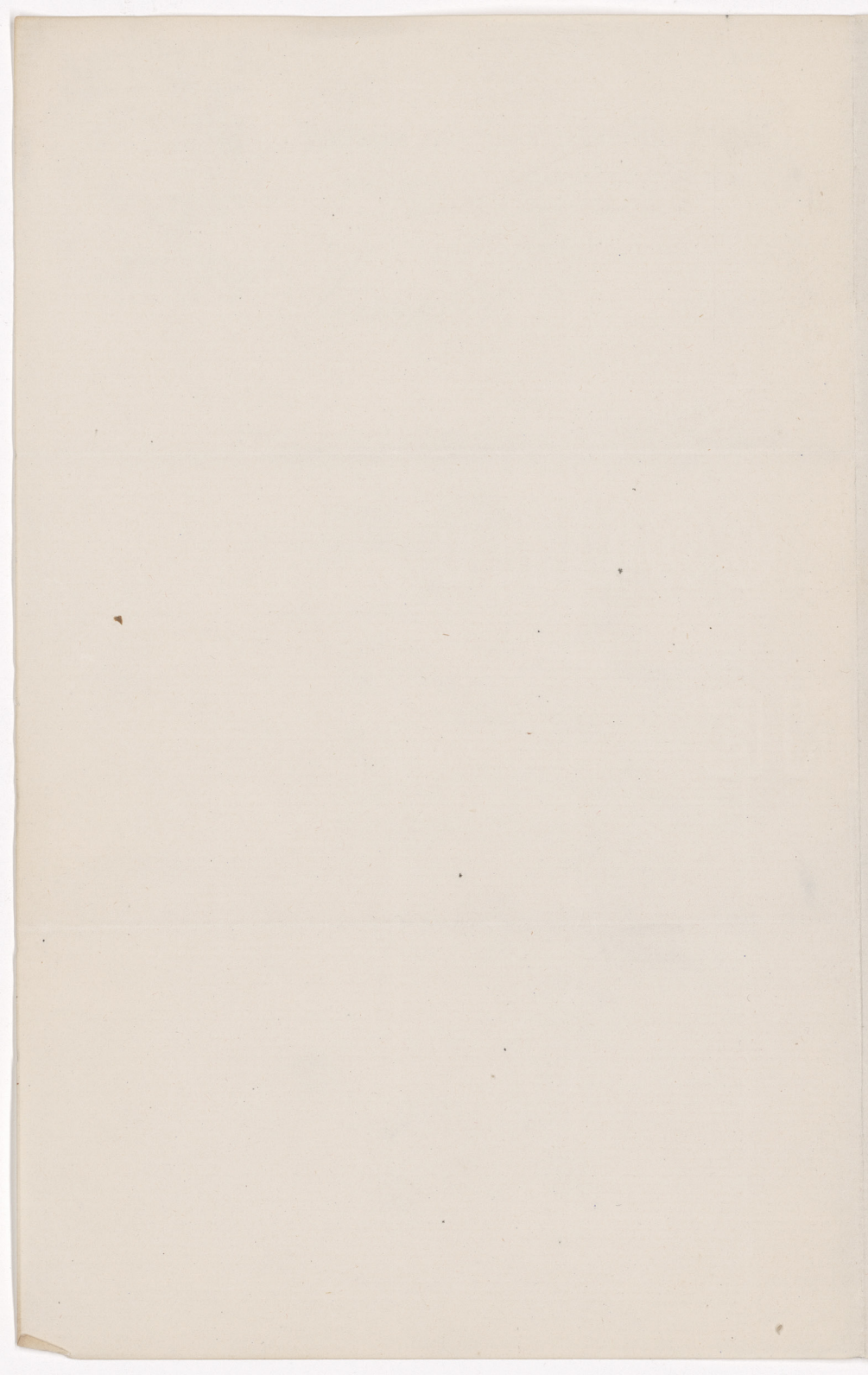

THE LONDON ASSOCIATE OF
THE INSTITUTION 1832

TELEGRAPHIC ADDRESS
"ASPHALTE," LIVERPOOL.

Ballard and Keanan Limited 2/1892

BRANCH DEPOT, 60, LAUGHTON ROAD, BIRKENHEAD
SPECIALISED BRICK, (FACE HULL)

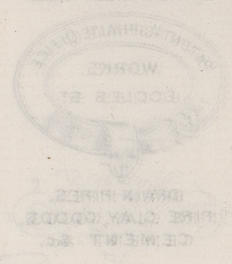

27 May 1892
Liverpool

Mr. Wm. B. Pugh,

The new launch christened
at the time you are your answer
from America, and we shall be
disappointed if you do not stop
or make even with us before you return
home. If you are bound to return
at a fixed date, and cannot defer your
departure till a later date, take your
with you to look you as soon as
possible, we are all anxious for that.

Believe me
Yours sincerely
Mr. Wm. B. Pugh
Mr. Wm. B. Pugh