

I
1873

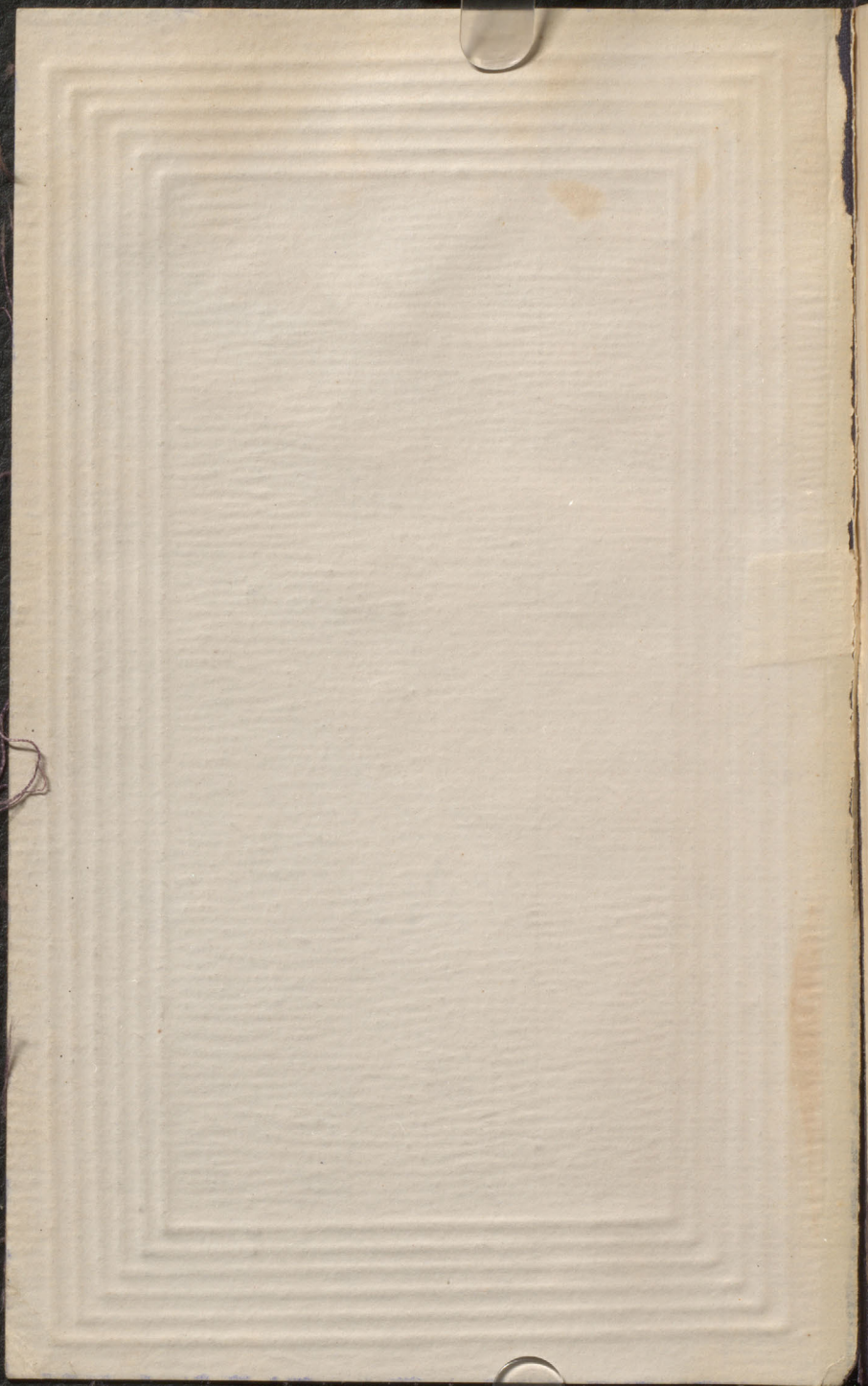

ny-sts

269

7/2

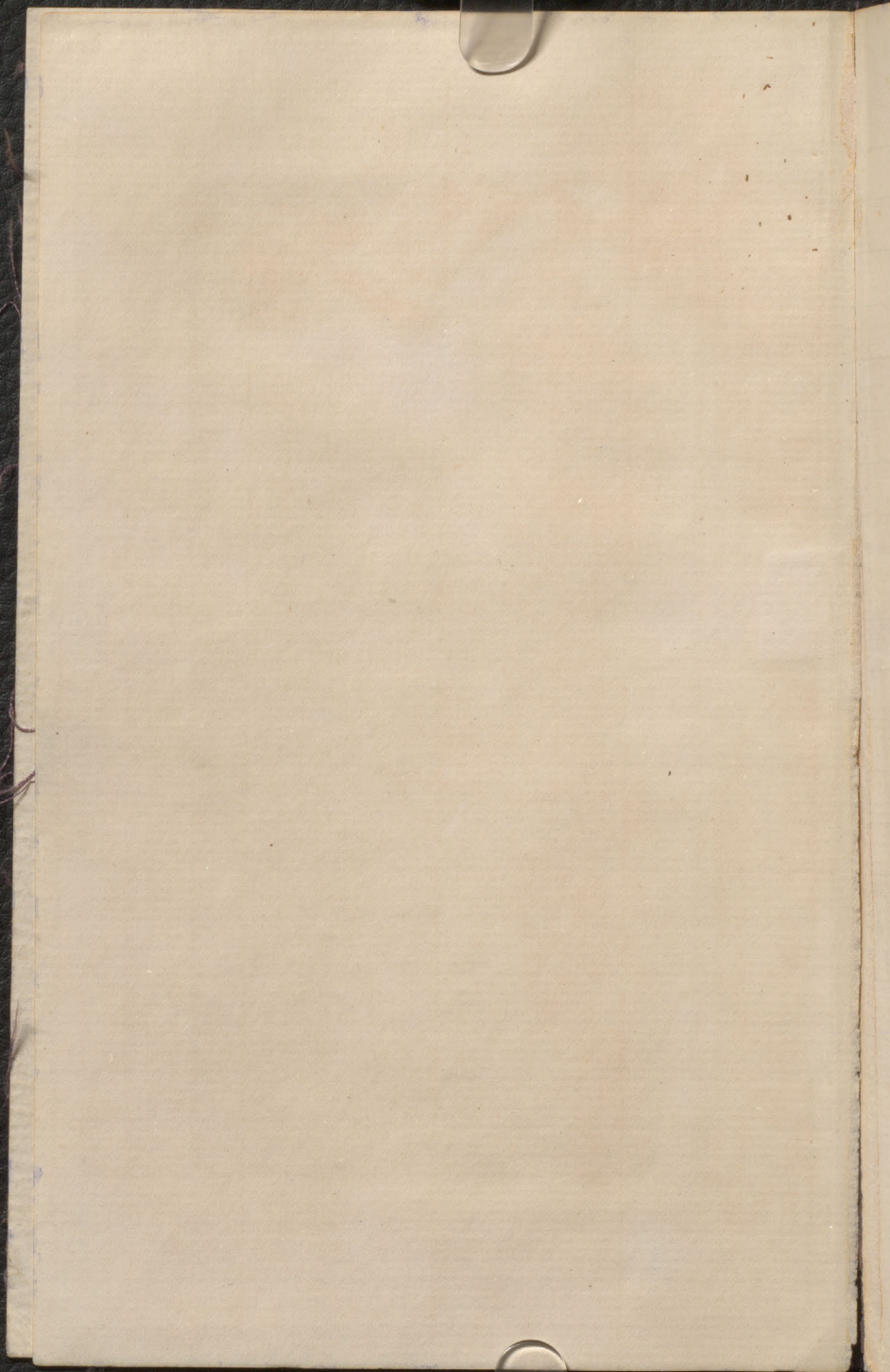

General Diary, & Observation
Book.

H.M.L.B.C.M.

George H. Dawson

James River & Chesapeake
Coast

James River

Sunday June 1. 1873.

Arrived at Sufferin, Manitoba
per Steamer "Selkirk" about 1 P.M.
Landed on the muddy bank of
Red River amidst torrents of rain.
Great confusion during landing of
baggage, during which missed three
out of my nine packages.
Introduced to members of Boundary
Commission. Got room 5¹ 5².

Monday June 2.

Got baggage unpacked & other arrangements
made.

State of river. The river has been in
very high flood this spring, & though
now much reduced is still very large.
Told that only 8 ft to spare from
level of ground on which these barracks
built. The banks of the river are
thickly covered with a deposit of

fine mud or loess left by the water. This shows distinct water line terraces on a small scale. Wherever the water has lain vegetation has been much retarded, & the water level may be read on the trees & bushes by the absence of leaves below it.

This flood though high is not so great as some recorded, the water in some cases having, I am told, gone 10 to 15 ft higher.

The main cause of the floods appears to be the S to N course of the river. The upper parts of which are garded with water from melting snow before the ice in the lower or Northern part has given way. There may also be something in the theory that the river becomes slowly silled up giving rise year by year to higher & higher floods. till finally one of great volume scours the river bed & thus prevents floods for some years afterwards.

The flooding of the river renders travel in the prairie country in its neighborhood to be very difficult. The water is thrown back into the coulees, which are long rather steep sided winding valleys with small brooks at the bottom. These it becomes impossible to cross, & they can only be avoided by making very long detours round their heads.

June 3. 73.

Morning collecting plants. Afternoon went out to lake or pond W of this, with Ashe. Object duck-shooting.

Got no ducks though saw & fired at a few. Got a Crimson headed woodpecker. Saw many rare & beautiful birds but did not shoot them as

I have not yet got the services of Sapper Duckworth, who is Lt. as my assistant in taxidermy etc.

The lake is narrow but long in a N.S. direction & winding. It looks

like a portion of an old river
bed, or blocked up coulee. The
East Shore fringed all along with
the Roseau, or Reed grass. The W.
shore bare & showing beautiful green
turf. Mosquitoes after a time become
perfectly awful; I was obliged to
beat a retreat.

Appearance of Country round Dufferin
The banks of the river are ft-
high, & the river does not here run
in a flat valley. The prairie stretches
away from the top of the bank in
every direction. Near the river it is
generally thick & shrubby, but a short
distance back it becomes bare, & stretches
away level as a cricket field, save
when broken by an occasional coulee
or clump of trees & bushes.
Vegetation is now in the first fresh
luxuriance of summer. I could detect
no change in advance of season in
coming so far N from Moorhead.

The whole Red River country seeming
to start in spring at one time.

Three species of Viola (at least) now
in flower. I think Asculata, pubescens,
& pedata? Also Strawberry, the
plants of which are very numerous;
wild currant, plum, la poire
Common thorn, Choke-cherry, tassel-
flower, small purple vetch, many
grasses & sedges, Asides flowers not
so common as those mentioned
above. The soil to all appearance is
exceedingly fertile, & dries up wonderfully
fast after heavy rain or flood.
Work has been going on at the farm
of the Commission & some grain is
already up.

Got one of missing boxes down by Str.
Selkirk from Garry today.

June 4.

Morning drying plants etc.

Afternoon got an Amulance wagon & team & started for American Camp with Ashe & took after one of my boxes which I had heard was there. Found that box had been stupidly put on board the "Selkirk" on her way to Marchhead.

The town of Pembina is a poor looking place, though owning several bars & a billiard room. It seems to be rather diminishing than increasing in size. Various several houses bear elk or other antlers as a decoration for the gable of roof, as is common in north-western towns. The Pembina River is little or full of water that the bridge is scarcely above its level. Walked home part of way & collected a number of plants.

June 5. Sapper Duckworth reported himself this morning, having been freed from his duties in the store, & ready to

Get to work preparing Nat. Hist.

Specimens 82

The steamer "International" called
going down today, & left a mail. Got
a survey clinometer safe by post.

Went out to the Small Lake with
Duckworth & B. This assit out to shoot,
& collect. Got a number of plants,
& shot a red headed woodpecker,
a small duck with lavender, white, &
green wings 82.

Afternoon drying plants, Get Duckworth
at work skinning birds.

Buffalo. Told G. W. Walt of H. B.
fort Pembina that buffalo not at all
wild when captured young & brought
up like cattle. Also that they breed
with common cattle & give rise to
hybrid. Buffalo bull & common cow.
Calf by reason of hump, & size generally
not calved properly but cow dies during
process. Common bull & buffalo cow
however is all right.

An indian having been drowned in a
Coule, while under the influence of drink,
I am told that much excitement
exists among the other indians of this
part of the country, & that they propose
sending a deputation to the Governor to say
that they cannot resist the temptation
to drink fire-water, but asking that white
be not allowed to give it to them under
severe penalties!

Found at the lake today many Limnaea
like *L. stagnalis*. Also a species of
planorbis, & lying on the ground, & dried
up specimens of amphibia.

Found also a *Helianthus* shooting up
but not in flower. Discovered accidentally
while collecting stuff for a "Sunnage"
that it has a tuberous root resembling
that of the Jerusalem artichoke, & about
 $1\frac{1}{2}$ inch long. The root tastes sweet &
good. The plant seems to come nearest to
Helianthus strumosus. Told by Watt
that it is called Buffalo Turnip &

that the Indians make of it a
kind of flour.

The trees & shrubbery fringing the river
& small lakes consists principally of
Species of Ulmus, Quercus, Salix,
Populus, Carex, Rosaceæ.

The first, third & fourth have been over
flowering for some time. The second,
& fifth just coming into bloom, & the
latter not so far advanced.

Birds are very numerous in this country
both as to species & individuals. They
no doubt get abundant food from
the seeds of grasses & insects of the
open prairie & along the rivers &
ponds find good shelter, & thickets for
building.

June 6

Morning collecting plants with
Dr B. Changing paper of those previously
collected. Afternoon pressing plants.
Evening attempted to shoot a night hawk, but

wasted 4 charges on him as he was too high. Think I struck him last shot, but he fell into woods.

Collected the Columbine (*Apurysia Canadensis*) in bloom today for first time. Also the first blossoms of Anemone, & Dogwood.

The Indian turnip (*A. trifidum*) very abundant in woods about here, & just coming into flower.

The Helianthus? Collected yesterday I am told by Hallett is not the Buffalo turnip, but the Indian potato (called by the Indians). The root at present is about 2 or 2½ inches long & shaped like that of the Jerusalem artichoke. It would seem to be worthy of attention as a possible cocubent.

The first thunder storm that has visited Superior this season passed over north this evening. The clouds forming a heavy bank in the E. till late at night continued to be illuminated by the most vivid lightning almost continuously.

The focus of the display was very definite & persistent, & lay behind a heavy rounded mass of cloud. From this & in its neighbourhood lightning played continually, sometimes shooting outward & sometimes passing in. The flashes were peculiar. Very vivid, forked, but often branching out in a root-like manner. The most curious feature of the display was the total absence of thunder. It seemed probable that the atmosphere was too highly charged to allow the electricity to accumulate to the tension sufficient for an ordinary air displacing flash, but that the tension before becoming very great was relieved by a number of sparks somewhat parallel in direction & each passing from one drop of water to the next.

Had a long talk with Hallet the commander of the half breed escort.

Told that only one Common Snake, the garter snake, which sometimes 5 feet long

a small green snake sometimes seen
& used by the Indians as "medicine"

The rattle snake never seen so far
north.

The bull frog said not to occur about
here.

The fish in Red river said to be. Pike,
Cot-fish, gold-eyes, suckers, sturgeon,
& a variety of fish which I take to be the
Lepidosteus.

Hays - breeds speak with regret of the
old days when ^{"before the war"} whiskey used to be 20¢
per gallon at St Paul. Hallet thinks
however that drunkenness has increased
since drink less common.

June 7, Saturday.

Severe thunder storm about 5. A.M.
Capt Featherstone & King got off with
party this morning.

Collected a few plants.

Afternoon went over in Ambulance to
American fort. Saw Dr. Coles & 2:

Stayed for dinner at the fort, & returned here about dark.

Called at H.B. post to see some stones

reported to have been found in a field when being ploughed this spring.

They consisted of several fragments of L. Superior native copper in trap, & might have given rise to some speculation had not Leut Green of the American party been present.

I explained that they were specimens brought by himself from L. Superior & left on his camping ground

last Autumn. A good illustration of the scarcity of stones in this lower prairie country. The

Indians & others employ stones of about two pound weight for net sinkers, those which I have seen are Laurentian, & were probably brought from the Eastward or from Boulder clay exposures which I believe exist near Garry. These net sinkers would

It apt to be found here & there
& might also give rise to speculation.
Saw at the American fort
bricks made from clay from
the Red river bank. They were
very good & of a uniform cream
colour. An experienced brick maker
made them some years ago. He
reported certain layers of the clay
very good for the purpose, while
other layers were too "marly".
No sand was used.

Wells are said to be very uncertain
here, sometimes no water is
obtained, while at other times a
fissure or joint of some kind? in
the clay is struck & an abundant
flow results. Some of the water so
obtained is said to be impregnated
with "Sulphur" to a small extent.

Mosquitoes in perfect clouds today,
a much larger breed seems suddenly
to have sprung out.

June 8.

Capt. A. read service to a small congregation under an awning & the protection of a "Sunshade."

Capt. Cameron sent up a valve of uro from the river bank which had been covered with water some 4 days ago; which had on its concave side a layer of attached fish spawn.

Each ovum about $\frac{1}{16}$ " in diameter, the eyes & embryonic fish clearly visible through the shell. Put in water the young fry began to come out immediately with yolk bags attached.

Took a walk & found a few new plants. Steamer from Garry tonight but no trace of black valise which Spear is lost.

Monday June 9, 73.

Morning changing paper in plant-dryers 12.

Afternoon walked down to H.B. post with Dr. B., & back again. Shot a plover,

robin, flycatcher, small sparrow, &
4 Bohemian waxwings from a large
flock.

Got my last box of Apparatus back
from Newstead per steamer "Selkirk"
today.

June 10. Skinning, & changing plant
paper. Wrote out a memorandum to be given
to the various parties, concerning obs. to be made in Nat Hist. & Fed.
Afternoon walked out to small lake
with Drs B. & M. Found several new
plants, some large plants a few
insects. Two Bob Links or a Red Shouldered
blackbird ~~was~~ shot.

a good many ducks are to be seen round
the lake & are evidently resting among
the reeds there.

Evening tried fishing in the River but unsuccessfully.
A large white & black winged Crane, or Heron
was brought in from the Marais River today
but rather far gone from lying in the sun.
Treated him with Carbolic acid & placed
in a clean barrel for the night.

June 11. Capt. Anderson with a good
many waggons & the corps of mounted
rangers started West. Just before the start
a pair of horses in a Whitewater waggon
ran away, smashing up a Spring Cart,
& a small Carriage belonging to Hallett, &
narrowly escaping killing some of the half-
breed horses which were tied up in a group.
Went to the Corral & chose a pony for riding.
Set to work with Duckworth & took the skin
off the heron, a very disagreeable job till
we got the body disposed of. The skin seems
good however, & a chance of getting so fine
a specimen may not occur again.
Pressed yesterday's plants. Tidwell packed a
few shells etc.

with its blossoms: this was markedly the
case with the common anemone.

Yesterday too for the first time large dragon
flies appeared, & they did so in swarms
& all flying gently up against the wind
from bush to bush. Today scarcely any
are to be seen.

The "Dakota" from Moorhead today with
tents & stores of various kinds necessary
for the parties now about to start out.

The ~~boat~~ "Selkirk" from Garry about
11 P.M. Can hear nothing of my lost
Valise.

Thursday June 12. 73.

Collecting plants & pressing. &c.

Afternoon walked down the R. with Dr B.

Shot a wood pigeon & several small birds.

The pigeon in falling struck a branch &
skinned his back in such a way as to
be useless for stuffing. Got a specimen of

^{tailed}
1 Amphibian from Capt. Cameron.

Asked when necessary to go to Log Woods. &
told that he (Capt C.) would be there by the

the needs there.

Evening tried fishing in the River but unsuccessfully.

A large white & black winged Crane, or Heron
was brought in from the Marais River today
but rather far gone from lying in the sun.

Treated him with Carbolic acid & placed
in a clean barrel for the night.

end of July & wishes me whatever excursions
I make to be back in time to start about July 1.

June 18.

Collecting plants with Dr. B. Pressing plants
& arranging insects.

Got today specimens of Cypripedium pubescens,
Trillium cernuum, a bush honey suckle in
flower, & a small heliandrous grass like
plant with yellow star flower, which I
do not know.

The time of flowering of plants, & coming
to maturity of animals is wonderfully
uniform in this prairie region. Everything
contributes to uniformity of conditions. One
day a given plant will in every case be in
bud. The next the prairie will be covered
with its blossom. This was markedly the
case with the common anemone.

Yesterday too for the first time large dragon
flies appeared, & they did so in swarms
& all flying gently up against the wind
from bush to bush. Today scarcely any
are to be seen.

Examined some of the shallow pools about here. Found what I take to be a small species of *Limnea*. Also a very curious phyllopod crustacean, about $1\frac{1}{2}$ " long. The Carapace looking much like that of a *Limulus* & reflexed in front & below in the same way, but of such a shape that if flattened it would not be far from circular with the exception of the posterior edge which is notched, & pinched up in the median line to allow the passage of the tail. The latter is many jointed & mostly covered by the backward extension of the Carapace. It bears at its end a median spatulate piece, & has two long lateral diverging bristles.

Altogether it reminds one much of the palaeozoic phyllopods such as *Peltocaris*. It lives in shallow ponds with muddy bottom & moves quickly along partly by swimming, but also touching its legs on the mud as it goes.

Found also an ostracod with cellular like valves & about as large as half a small pea.

Afternoon walked out on prairie with
gun. Shot a small striped marmot with
its cheek pouches full of oats stolen from the
Cattle enclosure. Shot a good specimen
of the golden shafted woodpecker, & a
black outside bird bigger than a sparrow &
brown below the wings. Shot also several
birds which on account of the thickness of
the undergrowth it was impossible to
find. Mosquitoes awful & of several kinds
or sizes.

Saturday June 14. 73.

Morning changed paper in plant-dresses
& pressed new plants. Set out some
insects. Reading &c.

Afternoon walked out with Dr B. got
a few insects & plants but driven back
by mosquitoes. The painted-lady butterfly
very common on the prairie today, but
being windy could not get good specimens.
Making arrangements for start on Monday
but find that transport allotted (one
cart & pony, two pack-ponies, & one riding
horse) not sufficient for apparatus

personal luggage (say 200 lbs) Luggage of
servant, blackworth & two teamsters
(70 lbs each) & rations & tents. Sent
in requisition for one more Red River
Cart which will be ample.

June 15.

Morning reading & Afternoon
took a walk through the thickets, &
hunted for land snails. Got 3 genera
Succinea, Helix (very small & resembling
one common at Montreal) & a bolinus
The latter appears to be quite rare as I only got
two specimens & those dead.

Went to W.

June 16.

Arranging specimens & reading. Had an
interview with Capt Cameron & decided to
go to Lake of Woods before going west.
Go by steamer to ferry. Thence hire conveyance
to N. W. Angle. There get canoe & Indians,
& join East's party now engaged in surveying
the S. W. part of lake. Take some provisions
from here & then trust to E's commissariat
arrangements.

Intend in first instance to go on a flying trip to place some 13 miles E of here on the line where limestone is burned, & solid rock said to occur. Engaged looking over things & packing.

Examined a small reedy pond in the bushes near here & got quite a number of shells. Was first attracted by numbers of dead bleached shells lying on the pond near it. Found that an area more or less covered with these dead shells surrounded the pond at a little distance from the edge of the water at present. A space on which few shells were to be found existing between the pond as it is now & the shell bearing area. At first difficult to account for, but finally found that the shells had been killed round the edges of the pond by a prairie fire extending in among the reeds at a time when the pond was slightly higher than at present. The shells were limnaea, Physa, at least two species of planorbis & some Succineas.

Duckworth brought in a branch of blighted
plum. Apparently belonging to the common
plum of the country. Says there is a
whole tree similarly affected. The plums are
abnormally large (already 1" in length
abroad in proportion) quite green, & like
little bladders of air. The inner surface
of each being woolly. I could detect no fall
insect larvae.

Monday June 16. 73. Tuesday June 17.

Making preparations to start & along
the line to a supposed limestone exposure
some 13 miles from here. Found considerable
difficulty of one sort or another. No cooking
utensils in store, harness for cart-pony
not fitted &c. &c. About 1.30 a severe
storm of rain & hail came on. Some
thunder, but not very close. Storm
lasted about ~~half~~ quarter of an hour.
Some hail over $\frac{1}{2}$ " diameter fell.
As the storm rendered roads bad, & every thing
very wet & as the sky appeared to threaten
another put off starting for today.

The weather has been extremely warm & oppressive today. (Thermom read =)

It was only cooled down temporarily during the fall of rain.

Mosquitoes this evening very bad. The horses in the yard suffering very much & crowding up to stand in smoke of smudge built for their use. Horses in stable also exceedingly restless & the whole place ringing with myriads of mosquitoes, like a hive of bees.

King sent in today a very good twin crystal of selinite from Pembina Mountain, about 3 inches long, &c.

Ashe contributed an insect-catch in camp.

Told by Mr. — that near St. Joe limestone like that of Gary quarried & burned.

Wednesday June 18.

Morning getting cart packed & making preparations to start. Various difficulties present themselves as to crossing the river etc. After lunch a severe storm of rain, with thunder. After waiting some time for weather to clear up, though the sky still threatening got cart in motion & down to River bank.

Scow too high above water to get cart on board & no gangway for the purpose.

Decided to swim horses over & float cart.

Got one large boat, 5 men to row. Unloaded cart into boat tied cart to boat & floated it over. Landing place very muddy & just as arrived there began to rain hard. Got things out & cart hauled up the bank after some trouble & sent boat back for horses.

Horses swam over all right - one lead on each side of boat with rope. My white mare got up bank well, but cart-pony missed & only extricated after some trouble.

Heavy rain. Went through bushes with etc

Burgess to find way out to prairie for
cart, & chose a camping place. Got
cart out to camping place which on
W. side small coule; with $\frac{1}{2}$ load, then
sent back for other half load. Camped
at 6 o'clock & had supper. The evening
beautifully fine after all the thunder-storms
of the day. The prairie covered with green
luxuriant grass & Vetches more than
knee deep, & looking as if almost ready
to cut for hay. Found several new
species of grass. Picketed out horses, & lit
a "smudge" for their benefit - the mosquitoes
being bad. Pressed new plants.

Thursday June 19.

Up before 4 A.M. while breakfast preparing
sent Duckworth off on white mare to look
for Joe R. road which runs S. a few miles
to the line. He returned soon but dismounted
& the horse followed him into camp. Got to
Joe R. but found deep. Tried to swim horse
over as the road supposed to be on other bank,
but horse turned & brought him back to same

side. Saddle then turned & horse got away. Came back with loss of one stirrup & leather. Strike Camp at 5. & start through thickets of spirea, roses, ^{willows} thorns, &c about S-E. to Strike line. Got to Joe R just about the boundary line. Crossed with white horse & found just above the girth. The river quite narrow, only 20 or 40 feet but in a large coulee. Drove the Cart in & would have got across easily but horse balked at the bank. Threw most of things ashore from Cart, got out horse & then pulled Cart ashore with rope.

Just on E bank of Joe R. the 4 mile flag stands, being 4 miles from the Red R. along the boundary. Found several new plants. Walked on with D. B. The morning very fine & cool, with wind enough to prevent mosquito-troubling.

The boundary line marked by pickets every 1000 ft & small posts at 500 ft.

At about 33,000' from Red R. the prairie assumes a swampy character. Long swales of swamp

with reeds separated by dense ridges & hummocks generally longest in a N.S. direction. Going E along line swamp becomes worse & worse & only ends at 51,000' picket.

After getting a little way into this swamp the horse drawing the cart mired. Got it out, unloaded the cart & hauled it out high ground. Sent Spearman on ahead on white mare to reconnoitre; meanwhile lay down on grass for a rest. Spearman reported swamp very bad in front & no chance of getting through with bulky horse.

Swamps worse to S. Sent him off to make detour to N, & there he found former track. Had some lunch & then started N. Went about 2 miles N of line & got a pretty good way, coming back to line at 10 mile flag. Very fatiguing walking through long grass & swamp often ankle deep.

Prairie here covered in patches with curious purple bearded plant, apparently *Rhynchospora* & marked in Catalogue Z. 15.

From 10 mile flag followed line trail E.

found a large sledge abandoned on track with load of lime, evidently from kiln of which in Search. Trail with front boulders (Laurentian) near 60,000' picked. The ridge, or edge of second prairie level dotted with bushes had been prominent object some time. Rise begins at 61,000' very gradually. The ridge not being at all well defined when closely examined. As gained the ridge boulders of limestone, & Laurentian & gravel become common & quite a few new plants appeared, probably owing to change of soil to light & calcareous from the clayey prairie soil. Of these Z. 11. & Z. 12. most conspicuous.

Sent Spearman on ahead on horse to look for good camping ground with wood & water. At 65,000' the road leaves the line & bends S. Spearman found good high knoll for camp. Arrived there just in time to see two Indians leave. They had halted & cooked some prairie chickens, & went off E one riding, the other driving a Red R Cart; both wrapped in

Long blankets & with cloths twisted round
their leads for covering.

Could not find good water, but dug a
small well in a swampy hollow & soon
got a plentiful supply. Had supper
Pursued plants, Read a little & then to bed.
Found on arrival that Spearmans bag, one
of waterproof ground sheets for tents, & a
strap for my bedding had fallen from
Cart. Sent Paul, the trailmaster, back for
these on the cart pony. While at supper
the white mare broke away from picket
& disappeared. Paul came back with
strap & ground-sheet. White mare could
nowhere be found.

The prairie passed over today between Red R. &
Joe R is somewhat varied by bushes & small
trees. After crossing the Joe a vast level
stretch to the ridge. Only here & there a clump
of bushes, & with the exception of the swamp
seems all splendid land for cultivation.

The flowers & plants of the prairie seem to be
curiously arranged in patches or colonies.

♂ Sometimes a certain flower will be found abundant within a space of a few yards, & very scarce or absent elsewhere. This too when there seems no special reason for the restriction. Duckworth shoots a small horned owl.

Friday June 20.

Went Cookin for lost horse from early hour. Left word after breakfast that Paul when he returns should go in towards Dufferin & not return if he finds the animal safe on W. bank of Red R. Went off down the ridge to S. with Dr. B. collected many new plants. Found a few *Lumnas sphyra* in dried swamps. Prairie chickens common & often rise as we walk along. They are now sitting & when rising from the nest have the habit of pretending to be wounded or lame. Their crops at present are full of the green seed vessels of the *Sisyrinchium* & blue-eyed grass. Found some very large boulders of green & olivaceous limestone, of one of which I made a rough sketch. In returning to camp found the lime kiln. No solid rock

but boulders of limestone picked from soil & turned. Looked over considerable pile of stone & found some good fossils. Carried fossils back to camp. Very hot & mosquitoes very bad. Had to light sunshade under protection of which might collect fossils. Also to sunshade while sketching the boulder. Read a while during heat of day. Then walked to N a short distance. Paul came back with horse about dark, having caught it at Joe R first. Then horse got away again swam Joe. Paul followed & after some hours chase got her through her in. Pressed plants, packed fossils, arranged insects & made all preparations to start very early for Duffman so as to avoid the heat of the day.

Saturday June 21. 73.

Awakened at an early hour by heavy rain & thunder, the former continuing till nearly 6 preventing our early start. Got breakfast off by 8 o'clock. Walked to 10 m. flag. Then having on short boots, got on horse &

Rode along the line through the Swamp.
Dr B. leading alongside in tall Stompacks.
Cart took old detour route to N. The
rope stirrup substituted for that lost did
not conduce to comfortable riding.

Rode off & found Joe R road but finally
decided to take our old way. Turned the
white mare into a ferry over the Joe by
riding across on her one by one & then
drawing her back with a rope. Cart
unloaded when nearly over as we could
not pull it up the bank. Soon after cart
ruined in a couple' had to unload again.

Got to Red R & found that Spearman
who had gone on on the white-mare had
squashed ofol over the boat. Floated cart
over & Swamp horses as before, & got to
barracks about 3 o'c.

Dr Coates & Woodruff from the American part
came up this evening & Dr B. request to
assist in an operation on a man. The
operation however did not prove to be necessary
he having got relief without.

Our little expedition on the whole very successful
got quite a number of new plants, a few
insects & birds. Collected some fossils &
investigated the nature of the country to E, &
just prairie ridge.

Sunday June 22.

Start in ambulance with Burges, Boswell
& Coates for ~~Border~~ Custom house, where Dr B
wished to pay a visit, & American Commission
Camp to which Dr C. wished to return.

Went on with Boswell & Dr C. to Camp.
persuaded to stay for lunch there, then went
to see 150 Cavalry just arrived as escort
for American party on Commission.

Rough looking specimens, have been lost in
Southern States, & formerly had much Indian
fighting in W. Introduced to officers.

On return found 4 stray horses belonging to
Sgt Kay's party. The horses often have a
habit of straying from outlying parties back to
Dufferin. They stampede or are driven nearly
wild from mosquitoes. Pressed plants
remaining from yesterday. Reading.

Holes in the prairie The prairie here & there is excavated into little holes 3 or 4 feet deep & perhaps as many yards across with narrow tunnels leading to them nor outlets. Told that caused by fire spreading into ground from roots of some dry bushes & burning away in peaty soil.

Monday June 23.

Arranging & cataloguing specimens.

Changing paper in plant dryers &c.

Went out with gun in afternoon & shot a few small birds. Often very difficult to find after shooting on account of the high grass & bush. Many lost in this way. Officers from American Cavalry

(two troops of 7 reg) over at lunch.

Capt Anderson returned about dark from his June 22. trip to Turtle Mt. where he located a dept.

Specimens. geol notes of trip &c.

Another party of Am. Officers over today. Afternoon & evening heavy rain showers & thunder. Evening reading & talking over arrangements for L of Woods

trip. At Pembina & elsewhere a
rumour prevails that our parties will
have been driven in by Indians. Quite
without foundation. Anderson has a
letter from East at Lake Woods dated
June 13 in which he says Indians very
troublesome have collected to number
of 500 at Fort Francis to meet Mr
S. J. Dawson & get a "treaty."
Decide to start for N.W. angle with
carts from here & not depend on
government conveyance from Garry.

June 25. Making preparations for
start. Calculating rations needed &c.
Changing paper in plant presses &
arranging & cataloguing specimens.
Took a walk on prairie.
Day very hot & sultry with thunder
storms passing round but not over
this spot. Thermometer above 80° all day
& 83° at 10 o'clock P.M. Mosquitoes
in myriads all night allowing no

one to sleep in comfort, or in fact to get any sleep worth mentioning. Told by E. C. Wurnie of Fargo who is up here with Cattle to sell to Commission & who was Superintendent on the N.P.R.R. that their exploring party immediately after crossing the Missouri was driven in by Indians though protected by 35 infantry. A great force of Cavalry out in the country & large number of Indians have collected to oppose them. Not improbable that if beaten the Indians will cross the line.

Also told by same gentleman that the barney at Fargo was Superintended by D. C. Linsley now of Burlington Vt. Wrote to him asking particulars of section.

The prairie here now has a good many grasshoppers on it of good size & different from the stray ones collected a few days ago.
(Marked D.267 & 268)

June 26. Getting preparations for
start completed, & arrangements
made. Stowing away specimens etc.
Wrote Louie. M. Intend to leave for Garry
o'Lake of Woods tomorrow after breakfast.

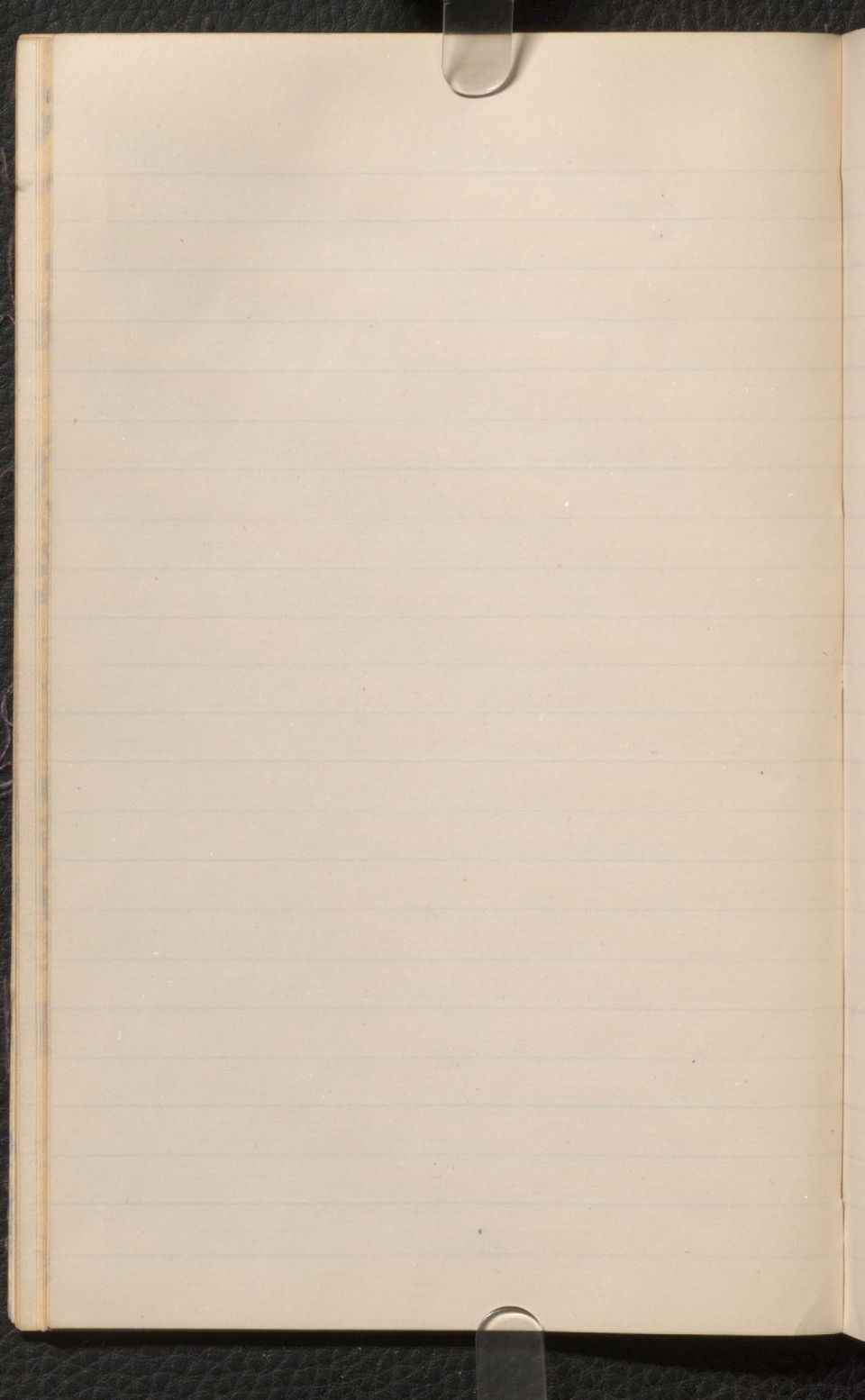

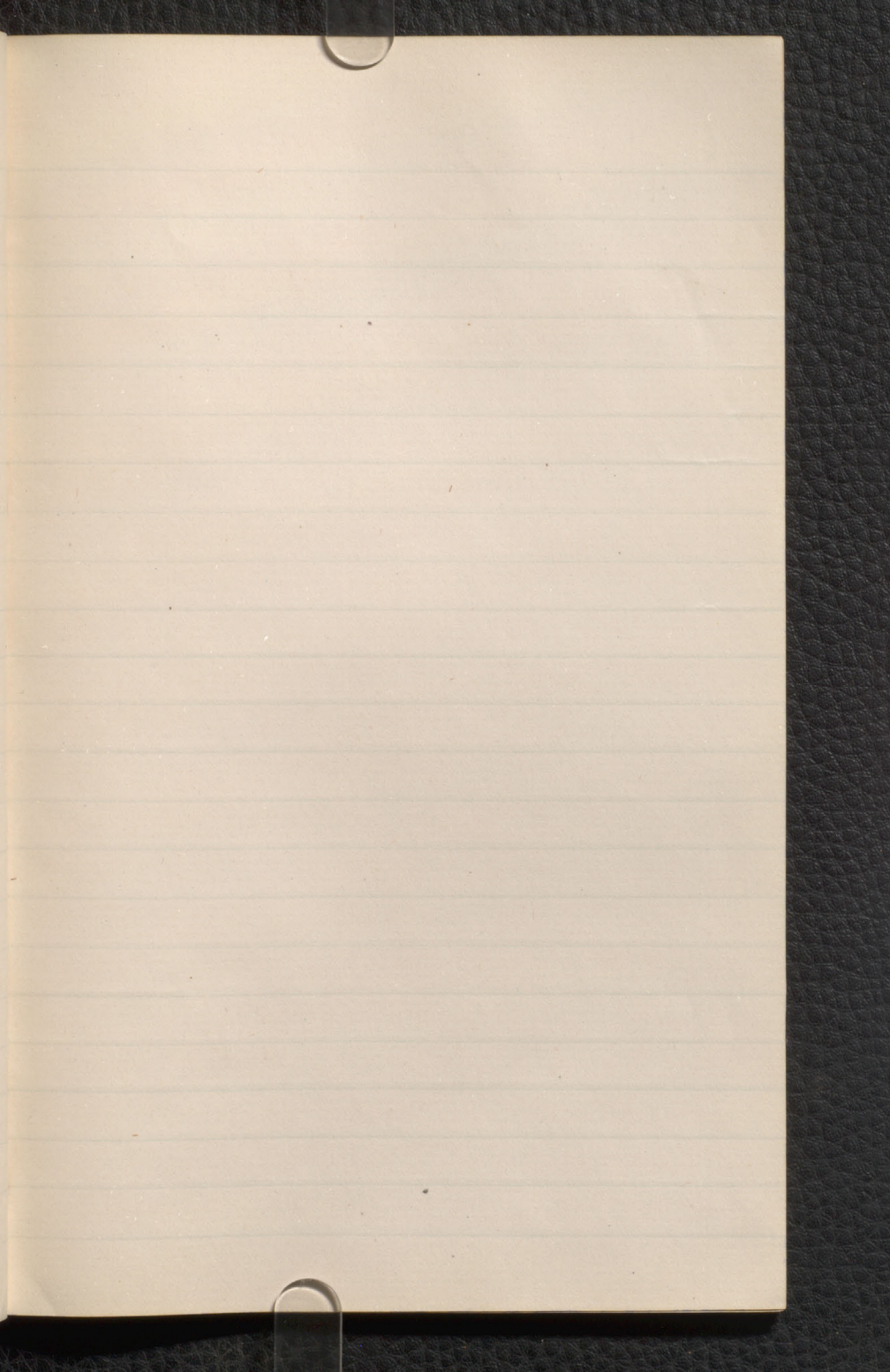

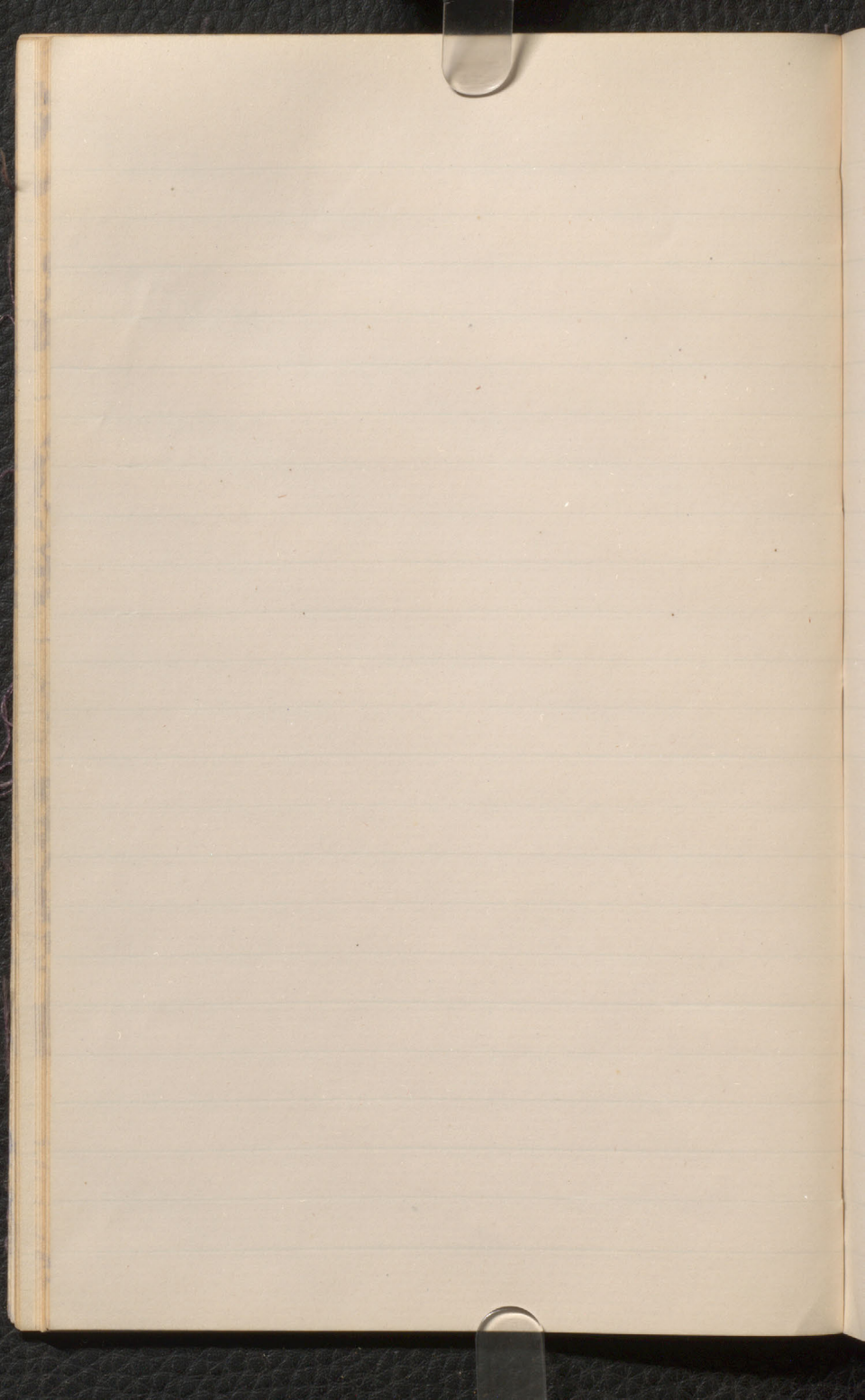

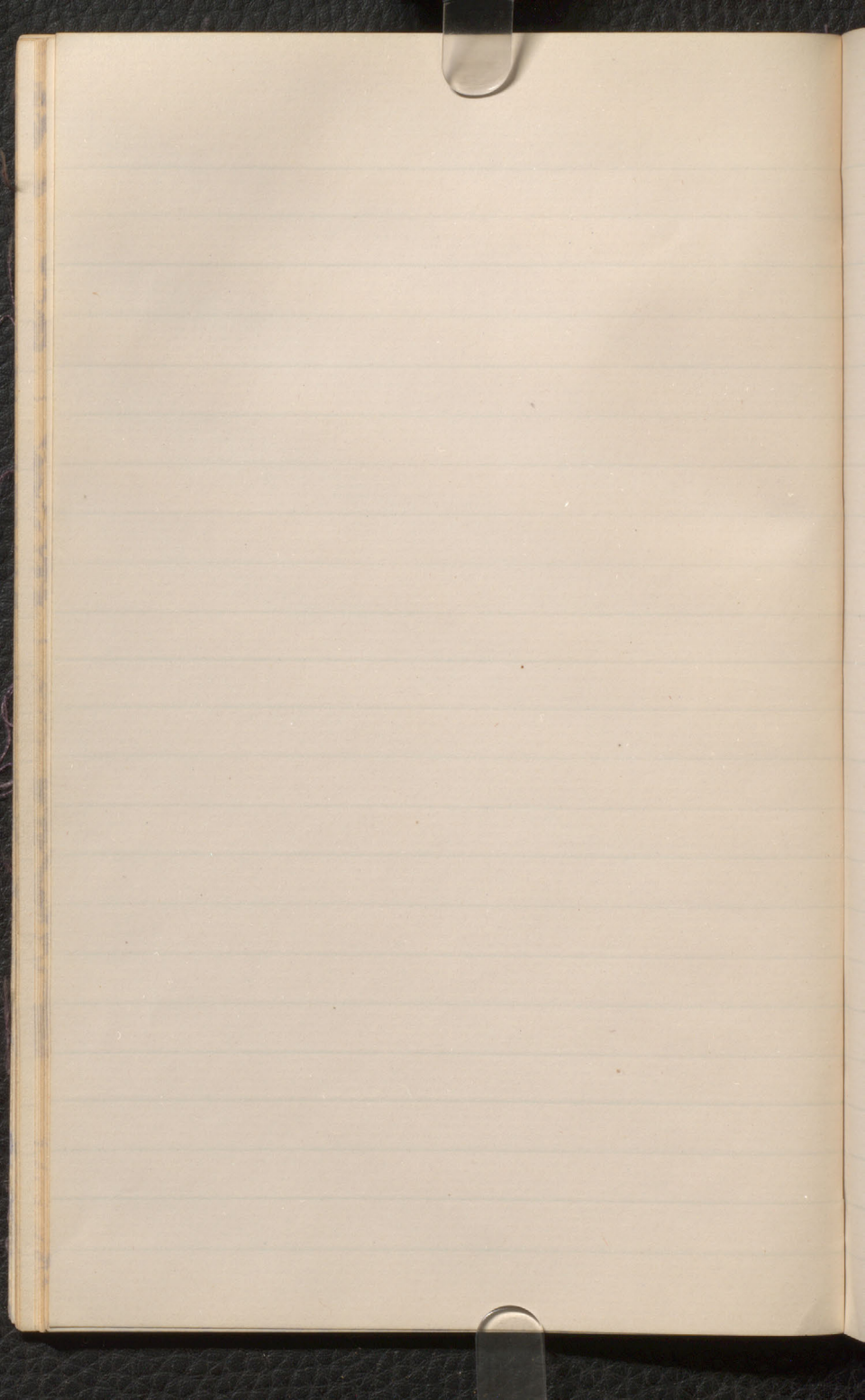

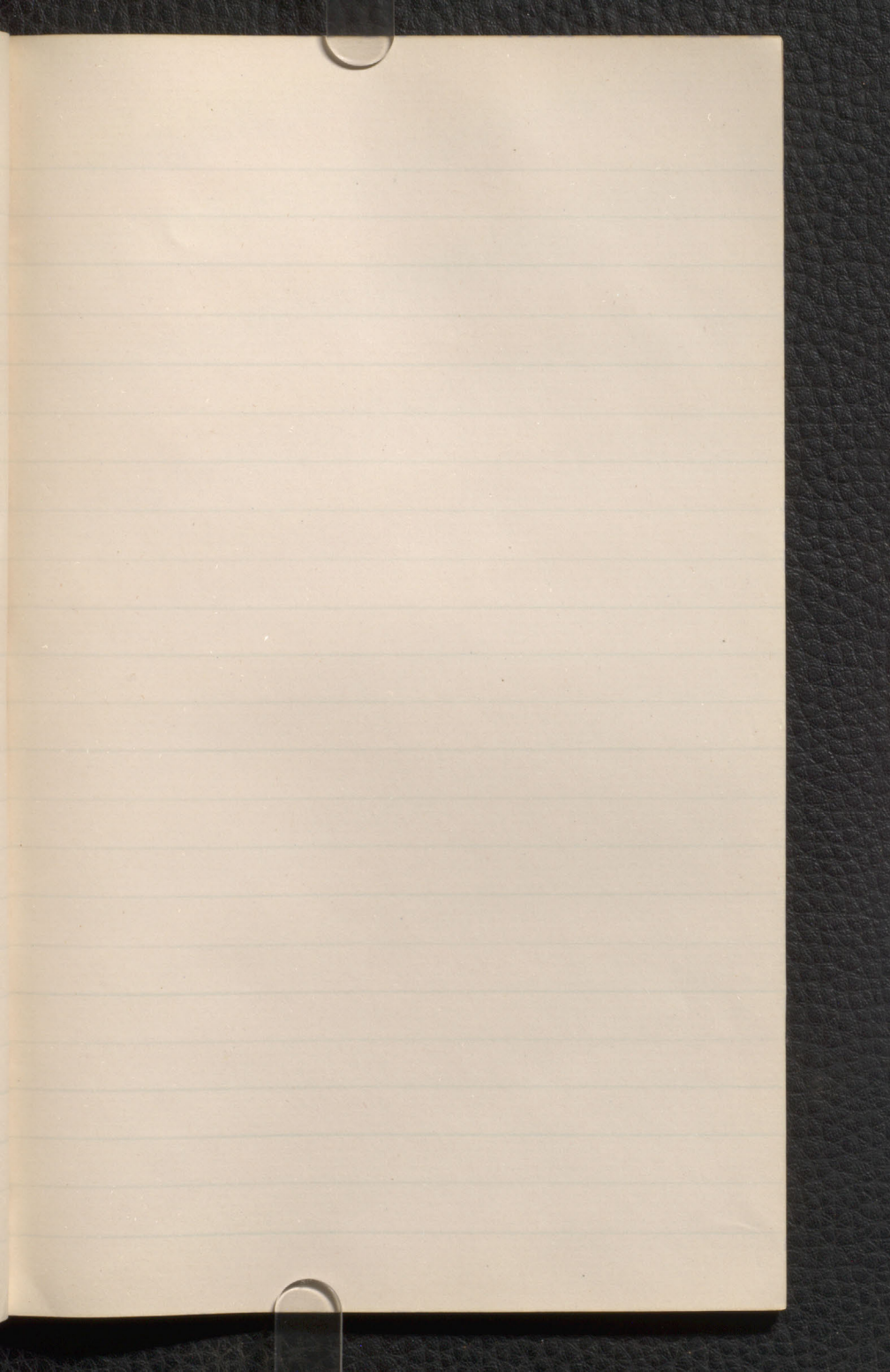

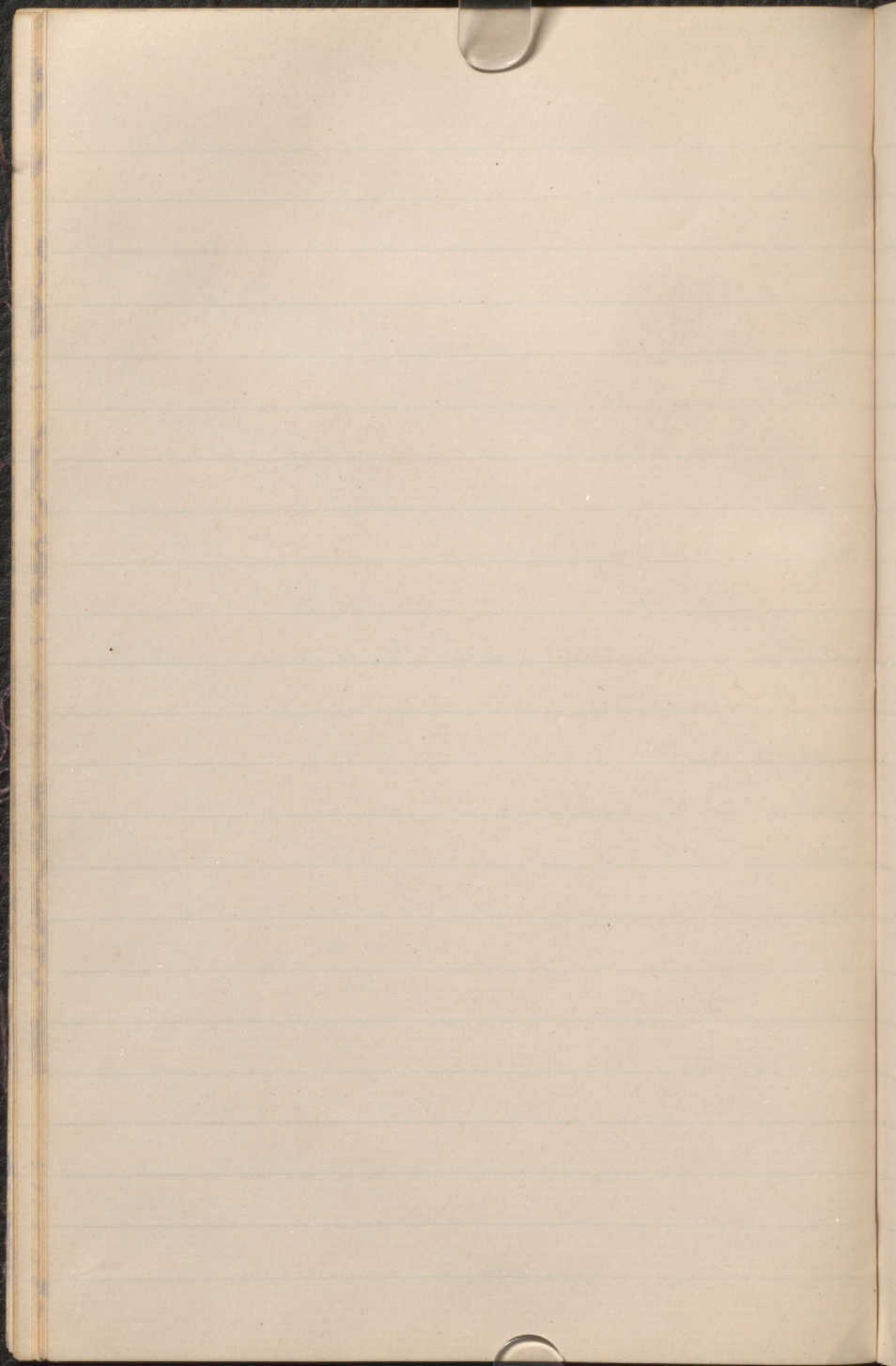

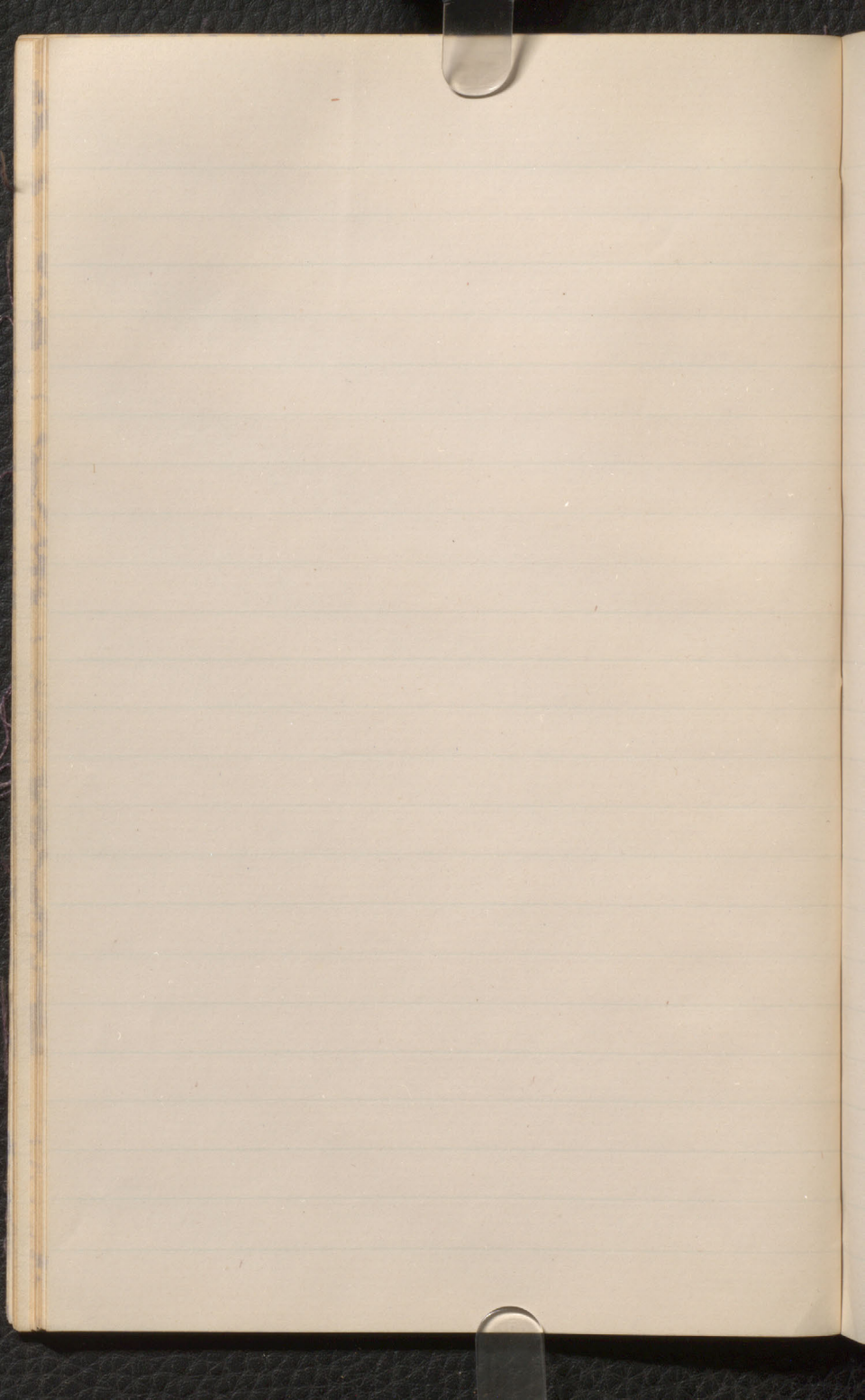

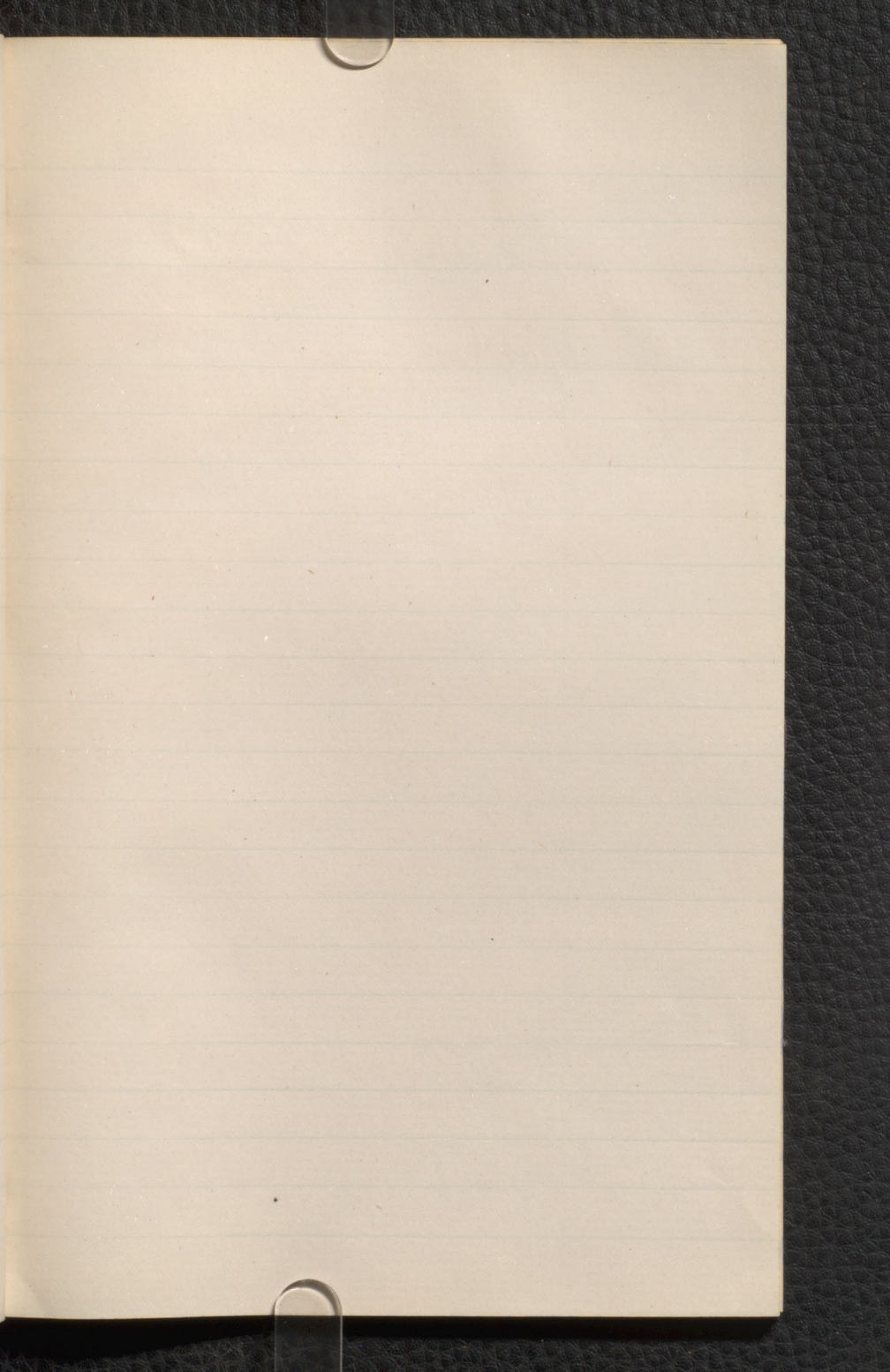

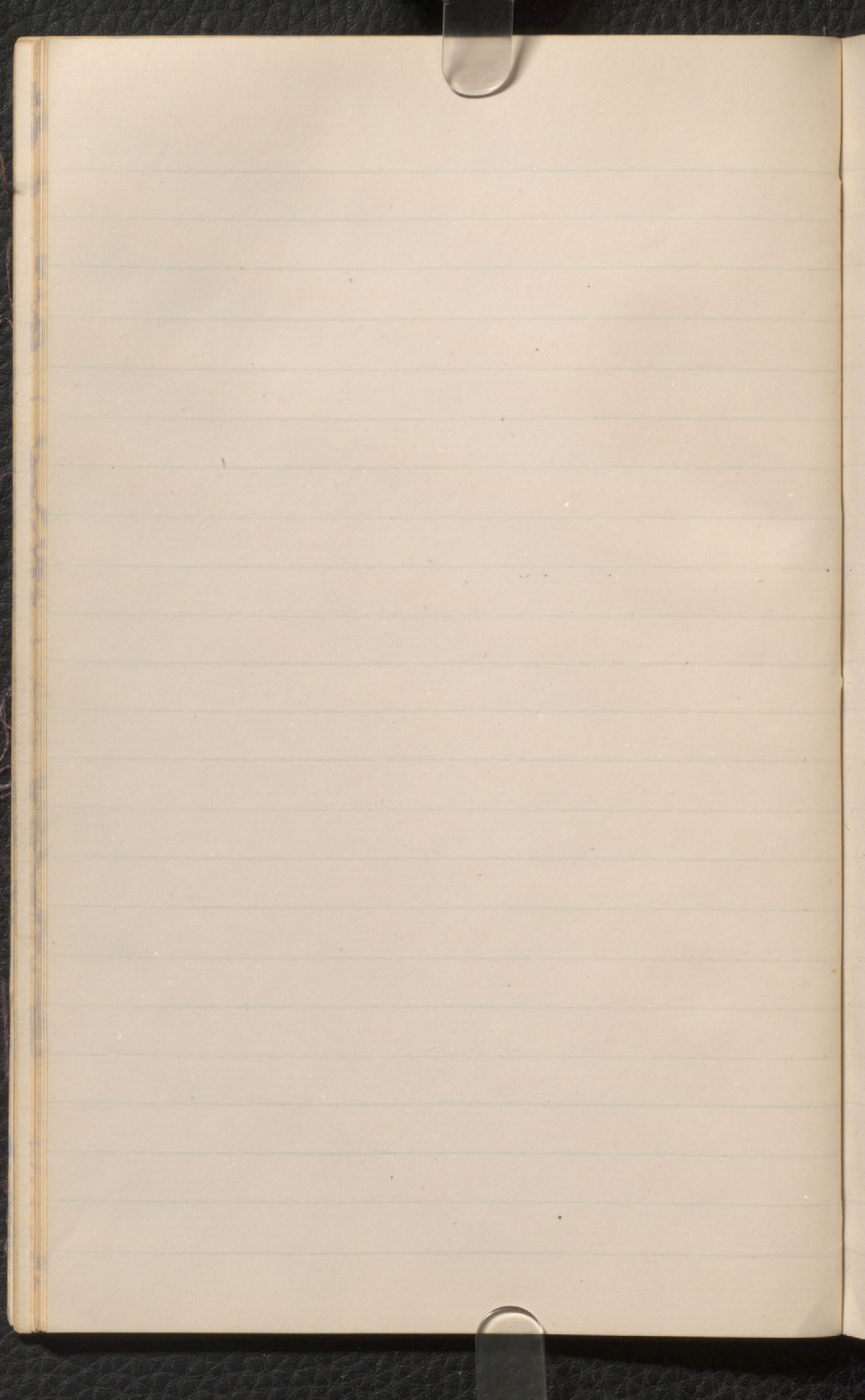

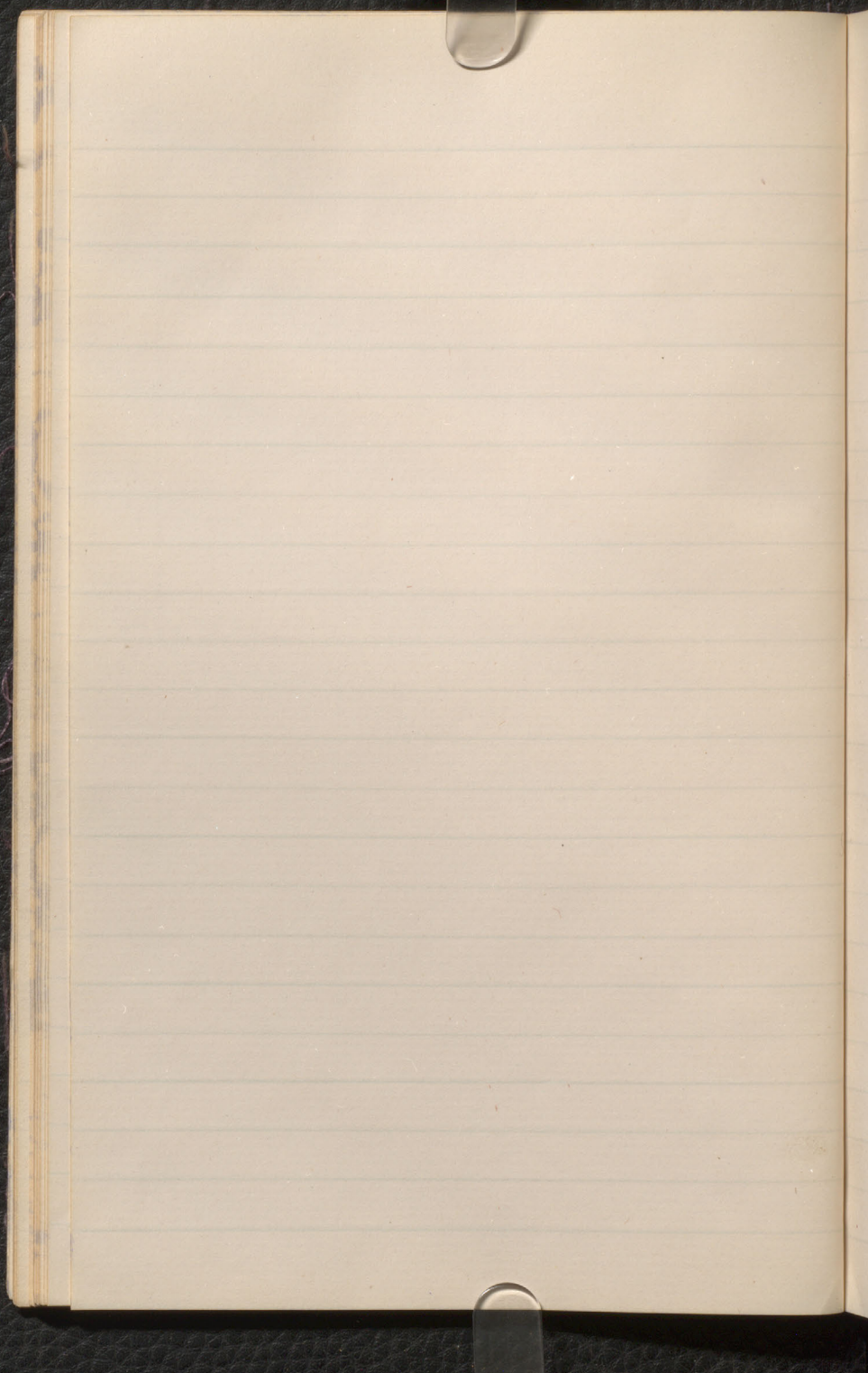

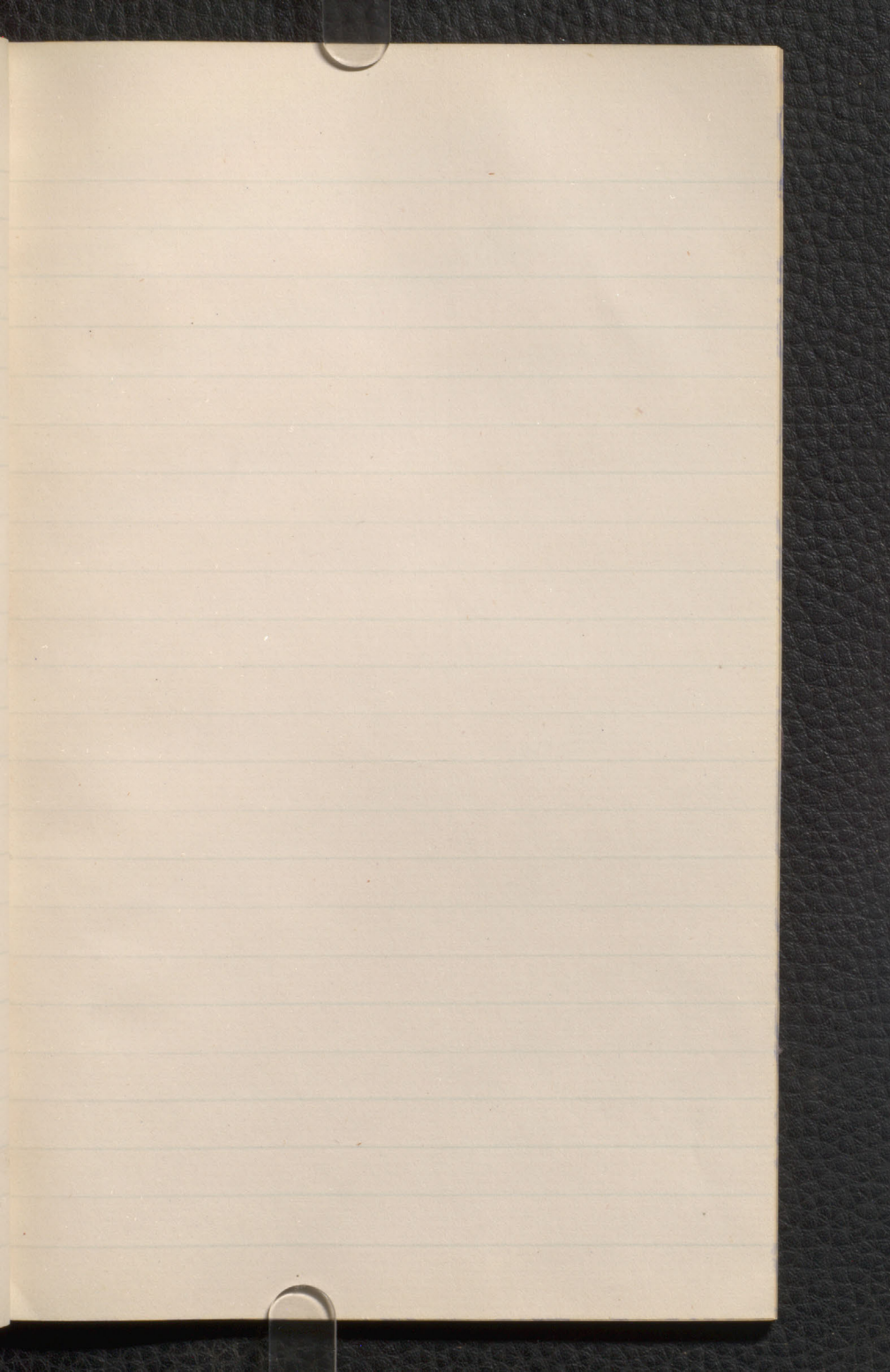

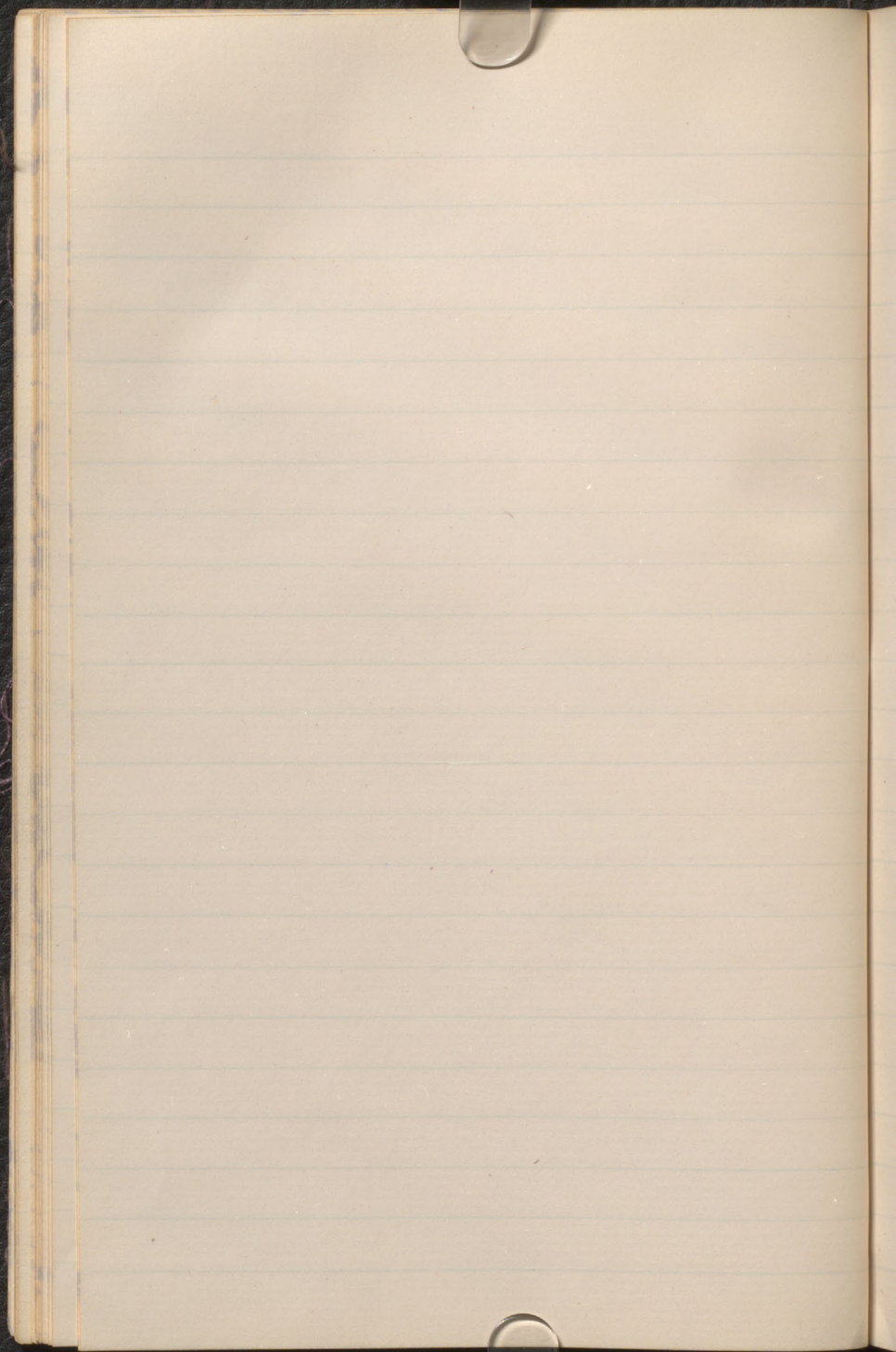

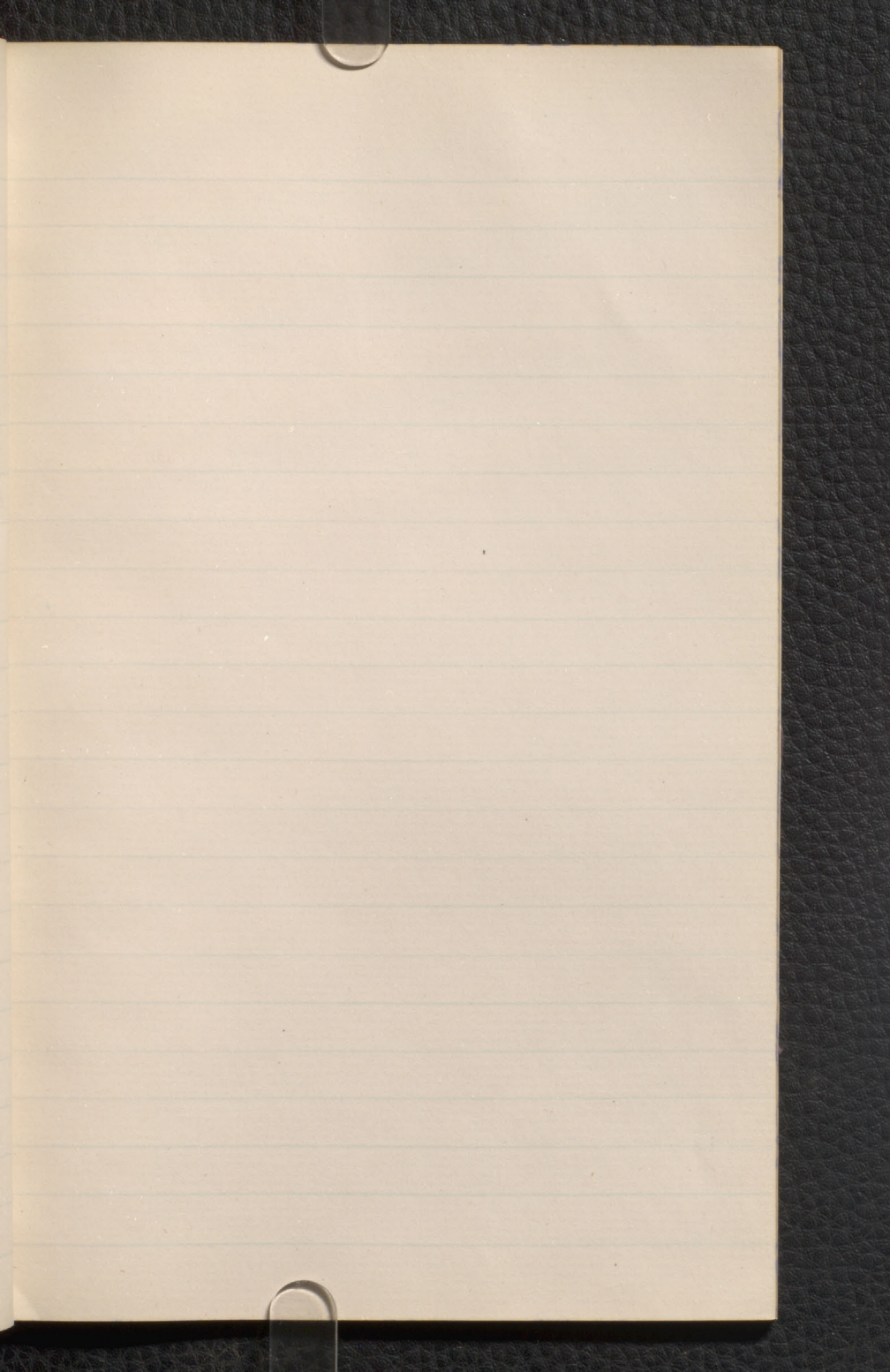

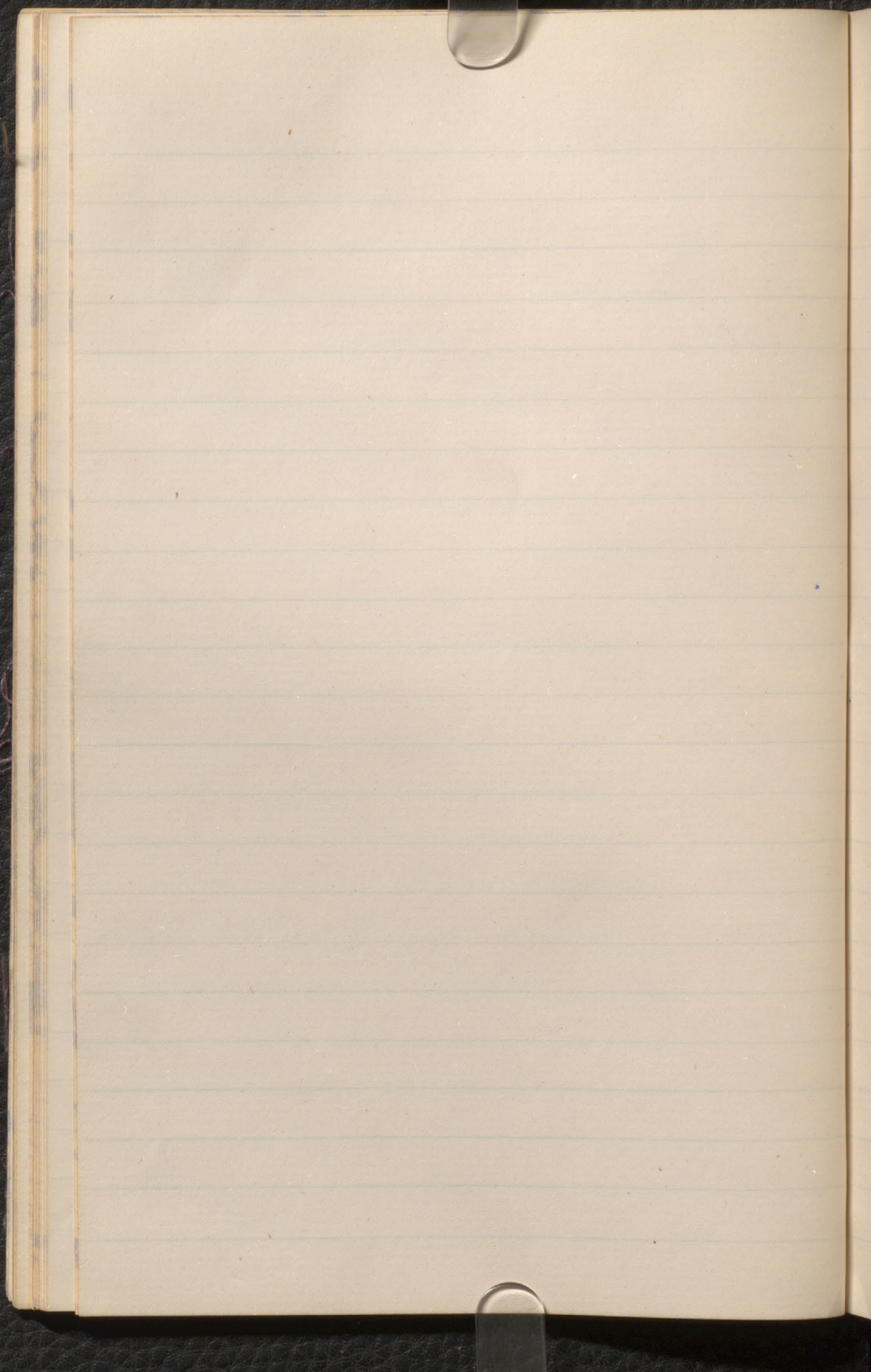

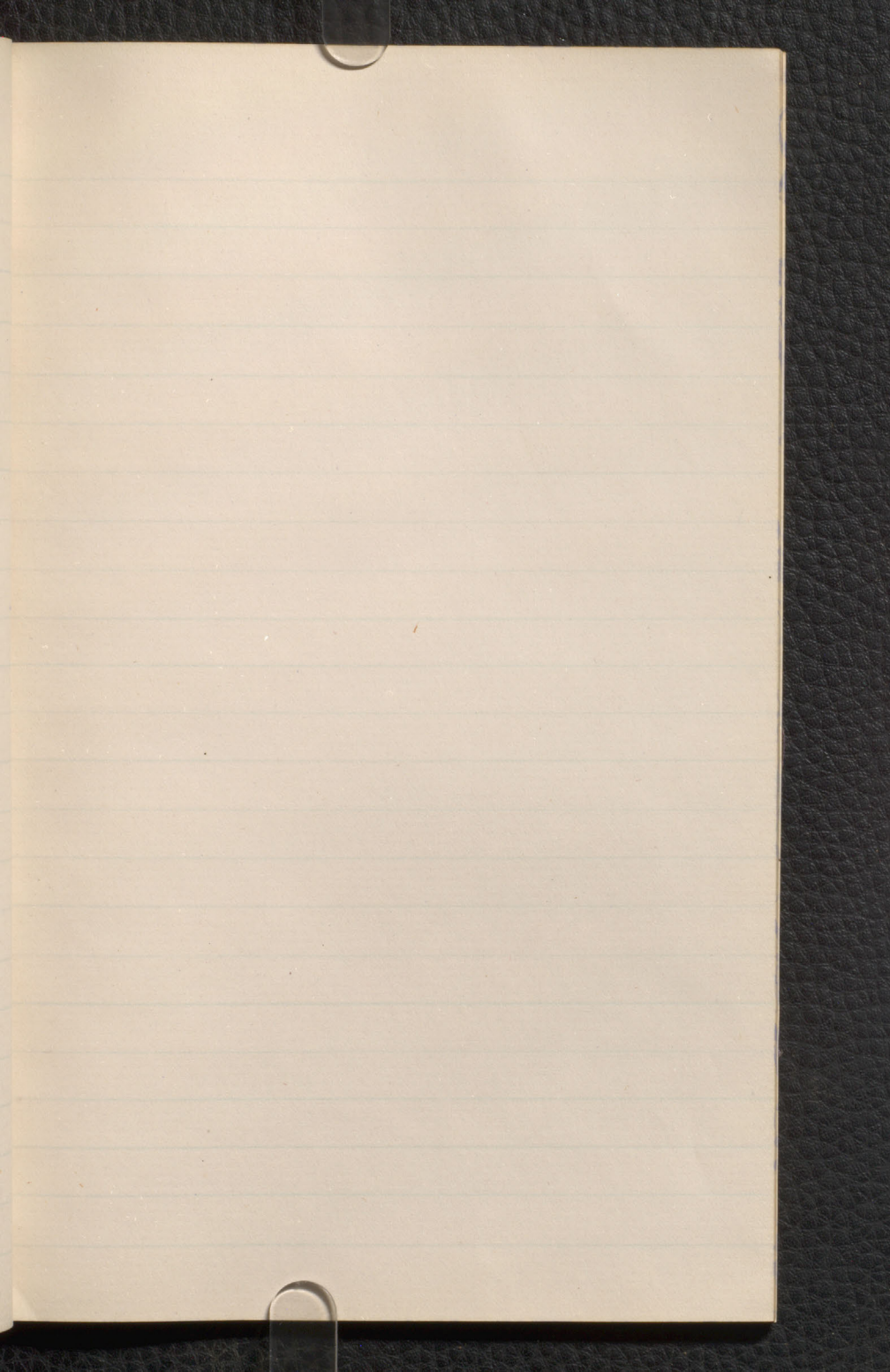

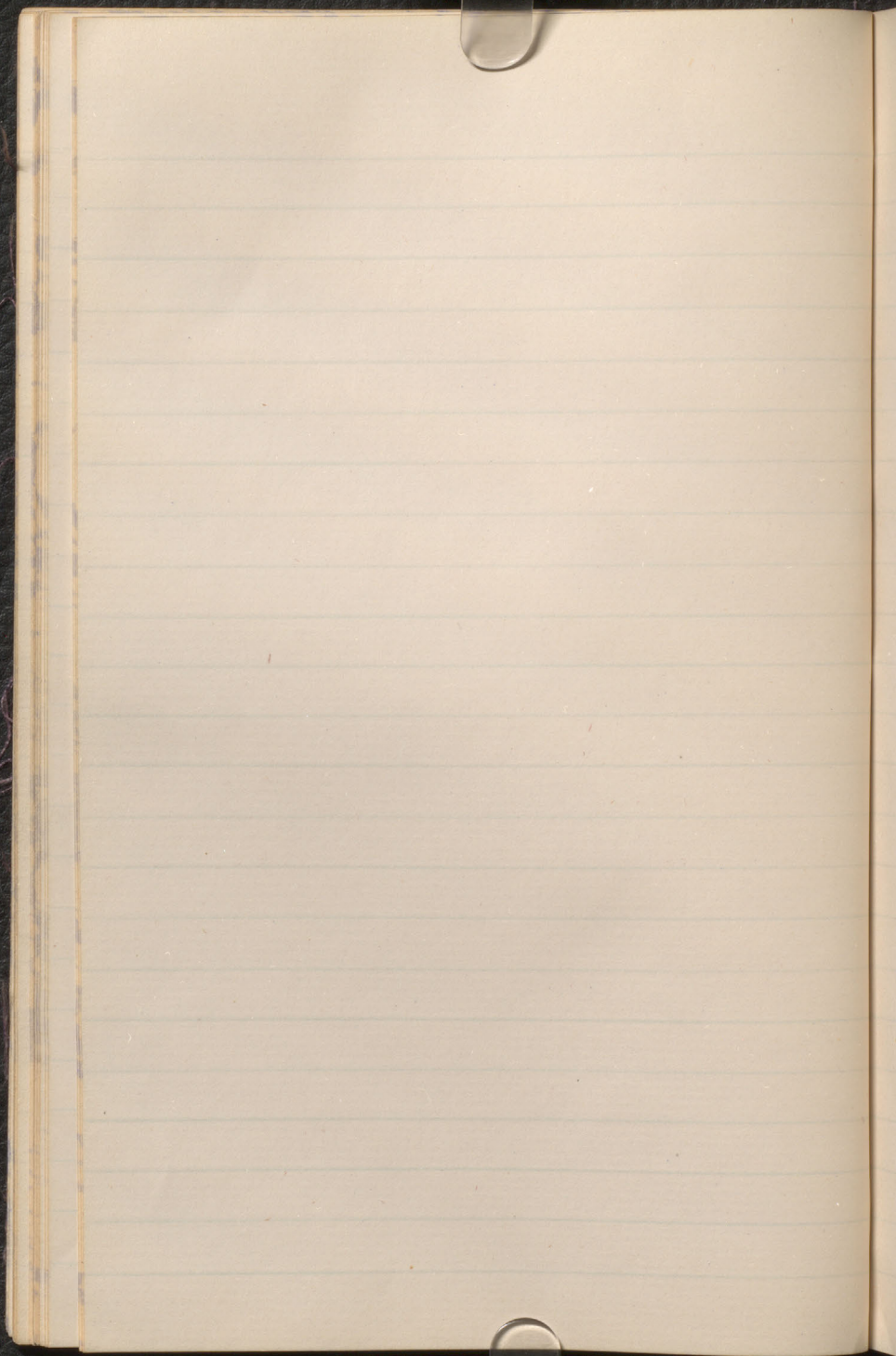

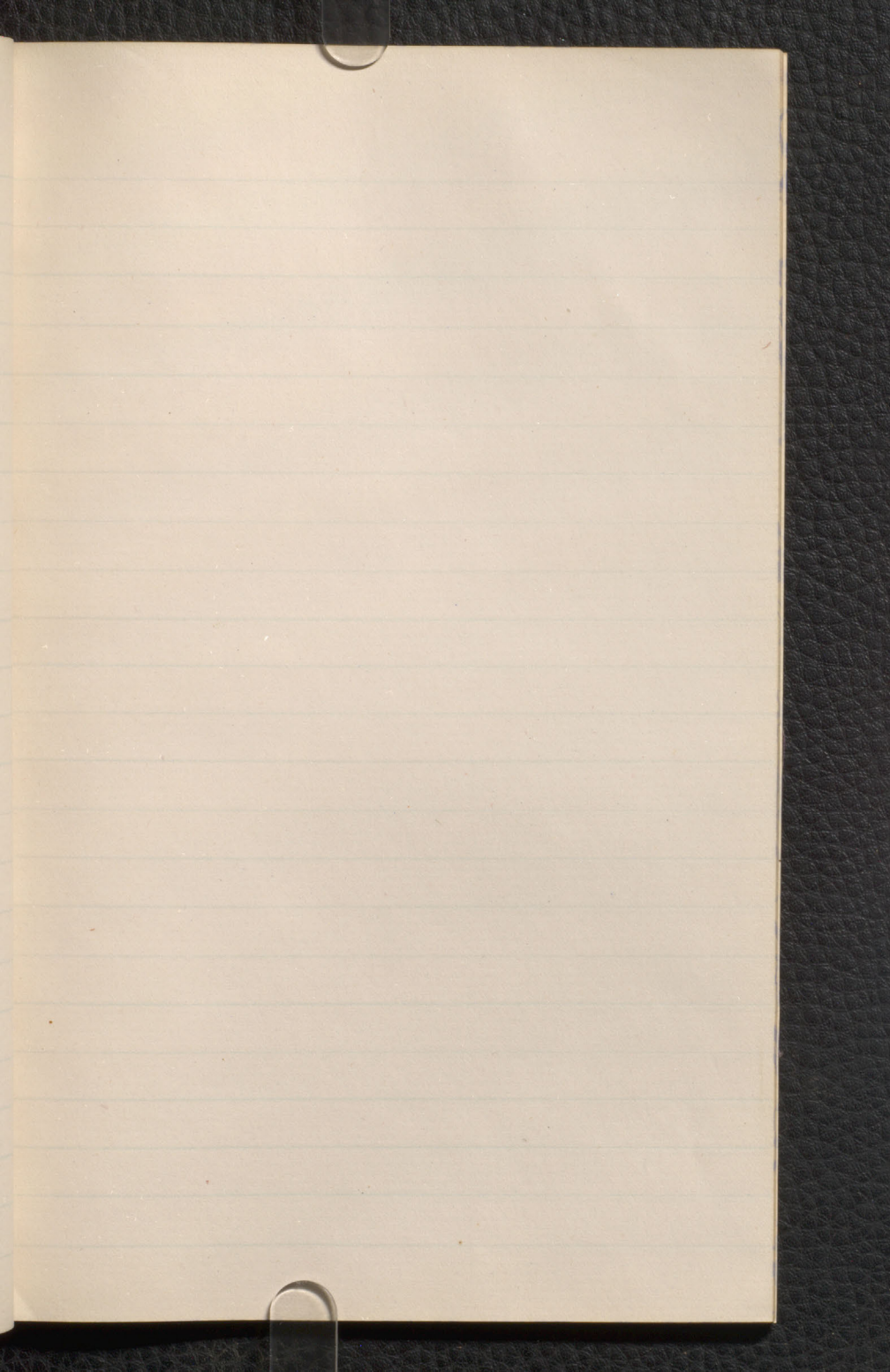

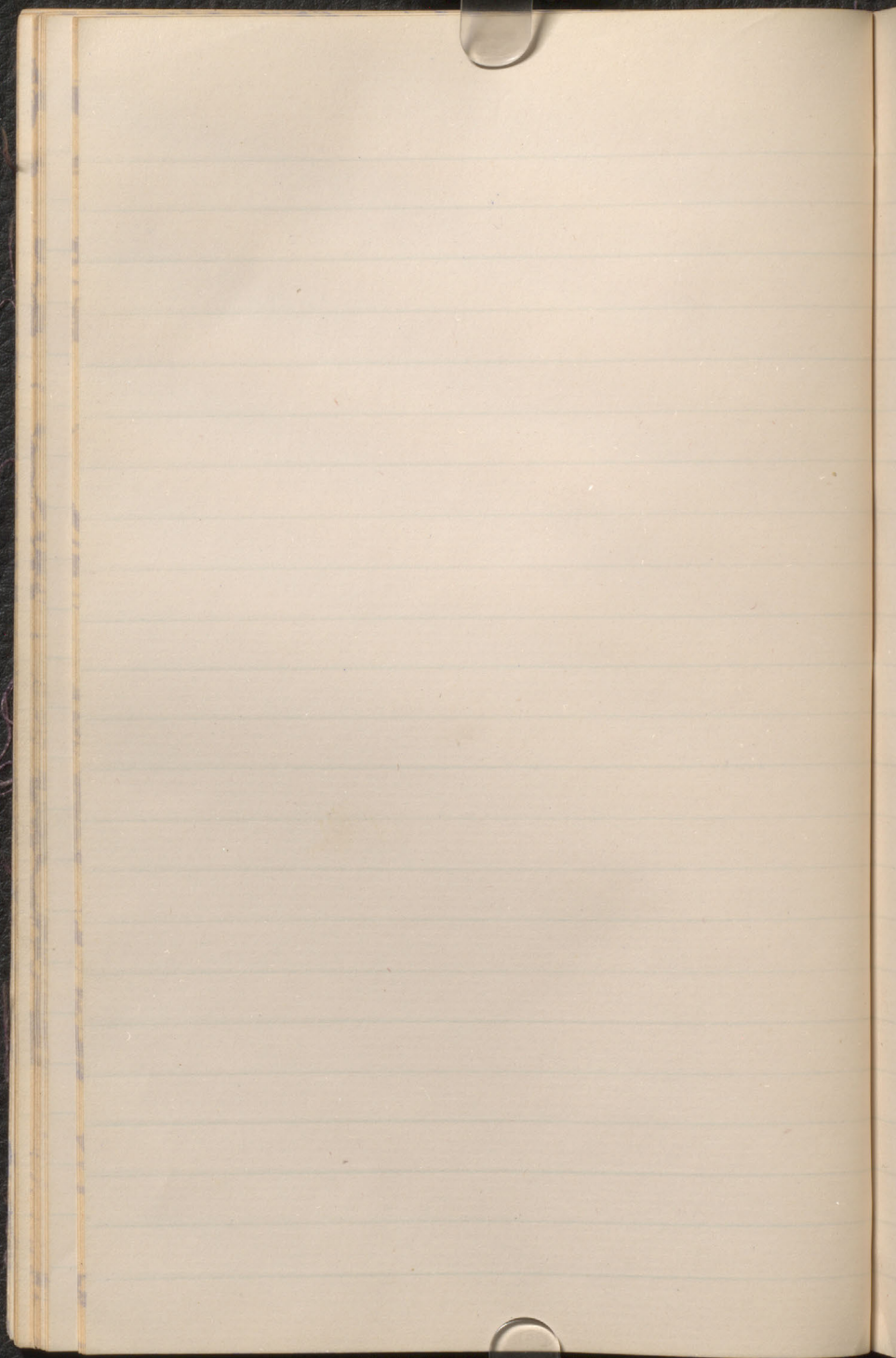

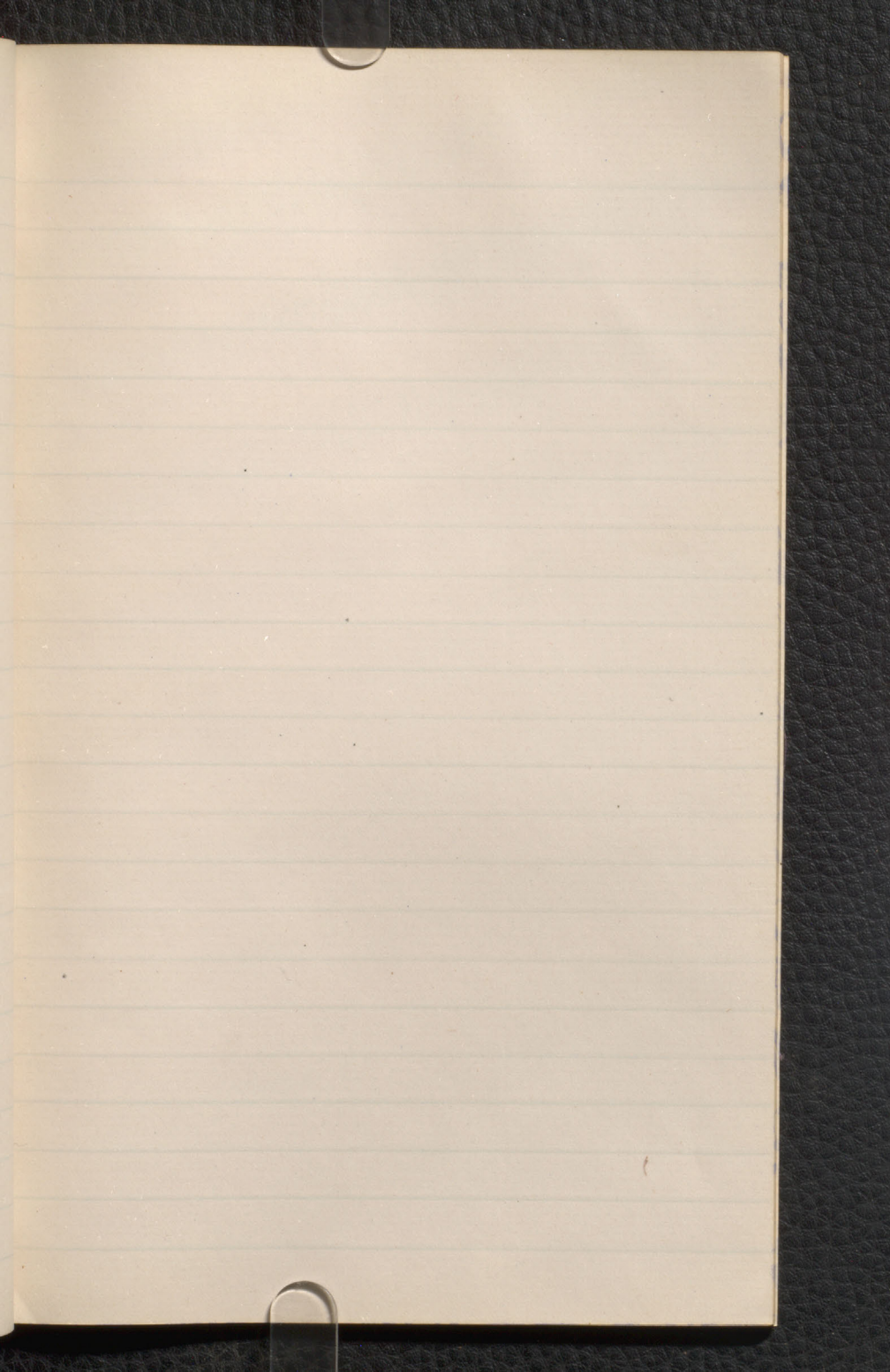

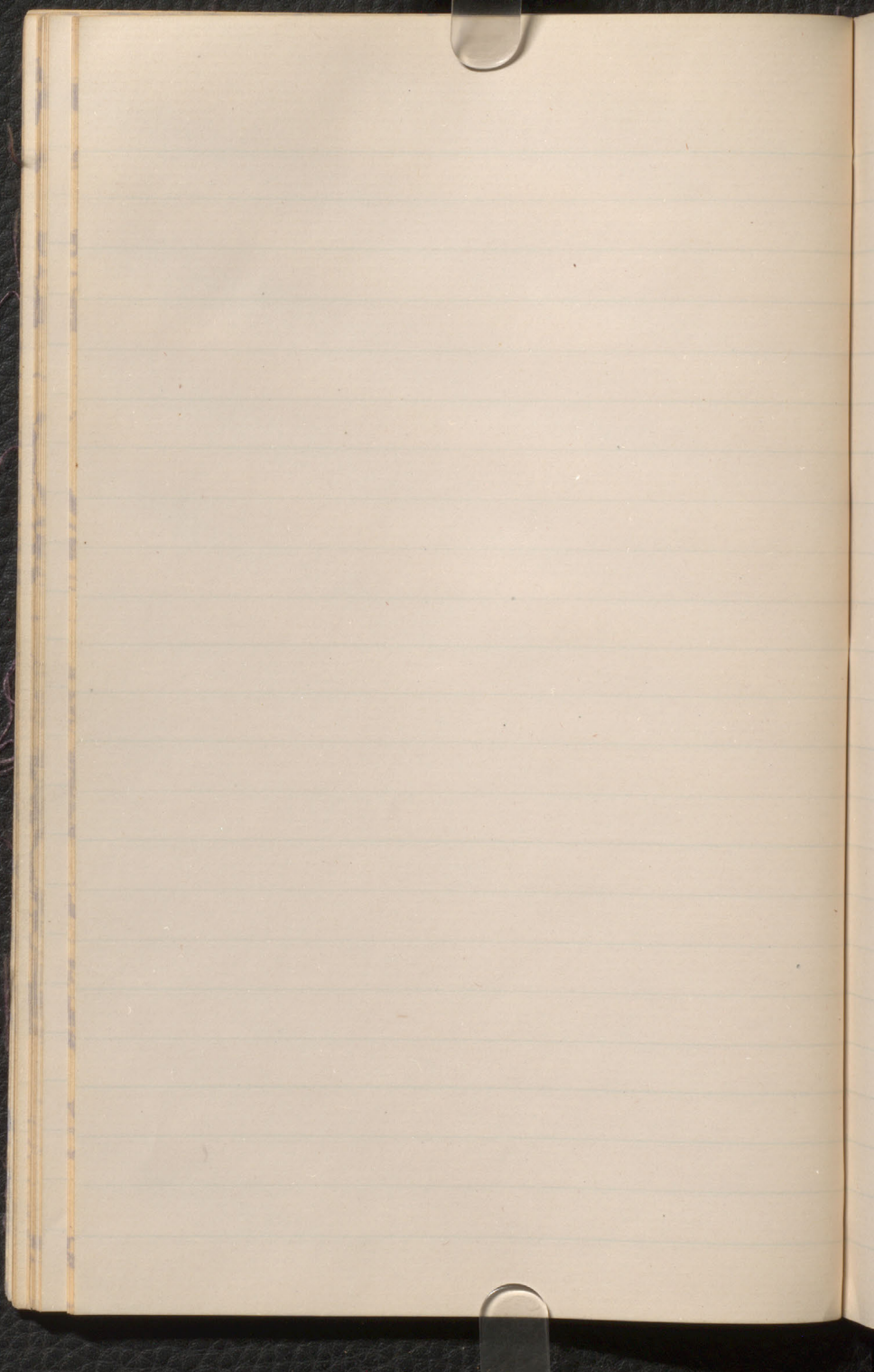

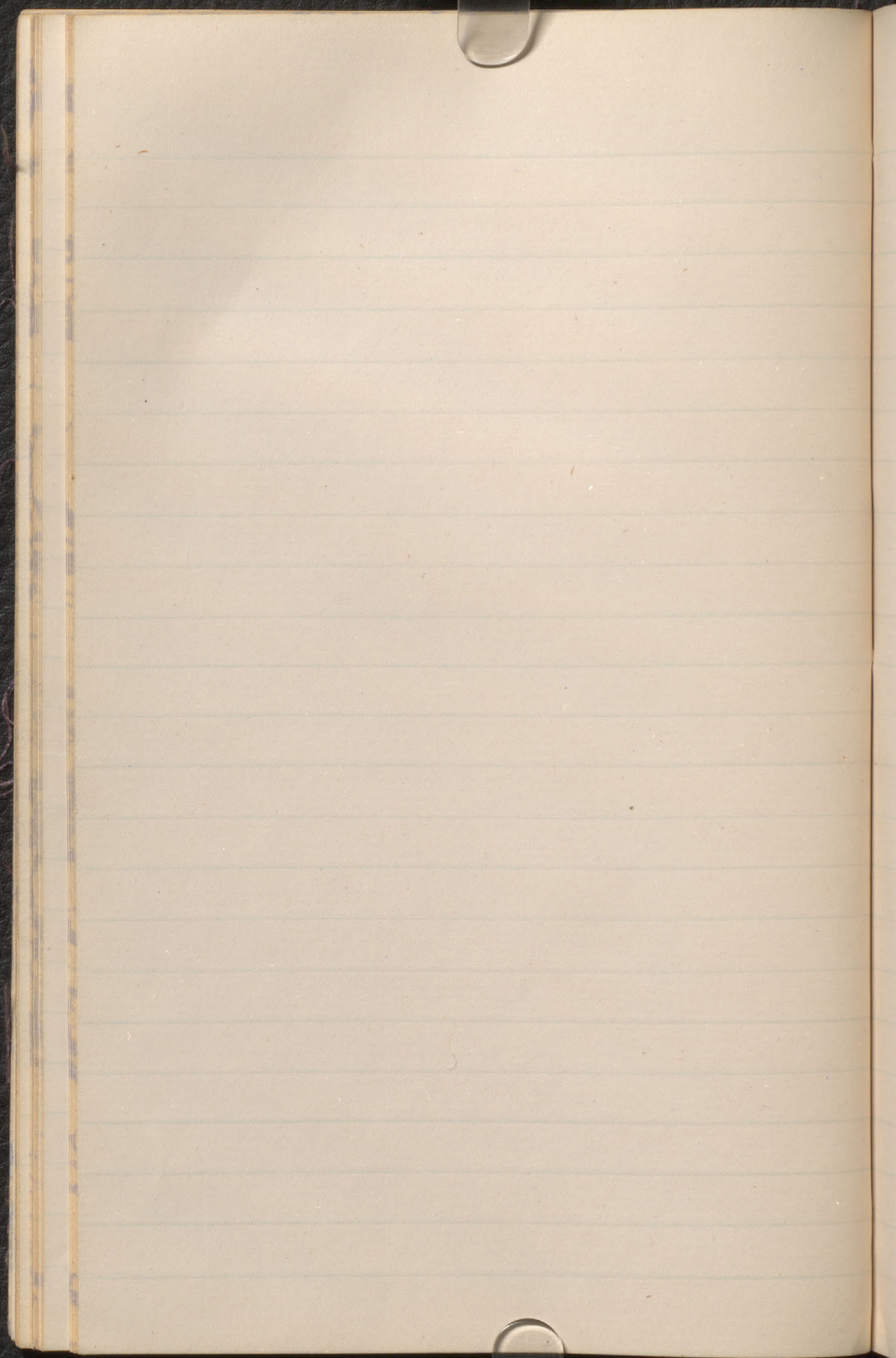

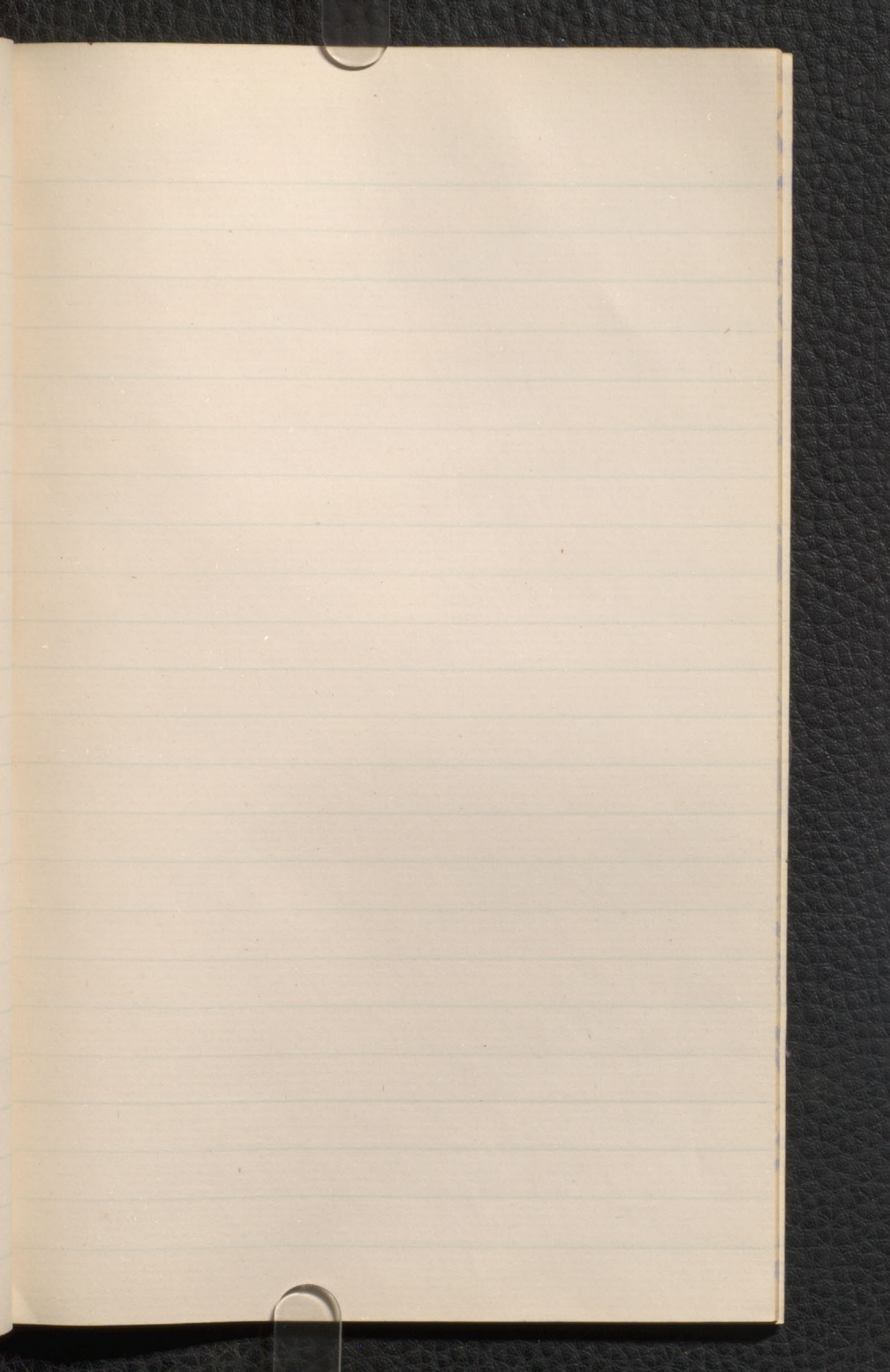

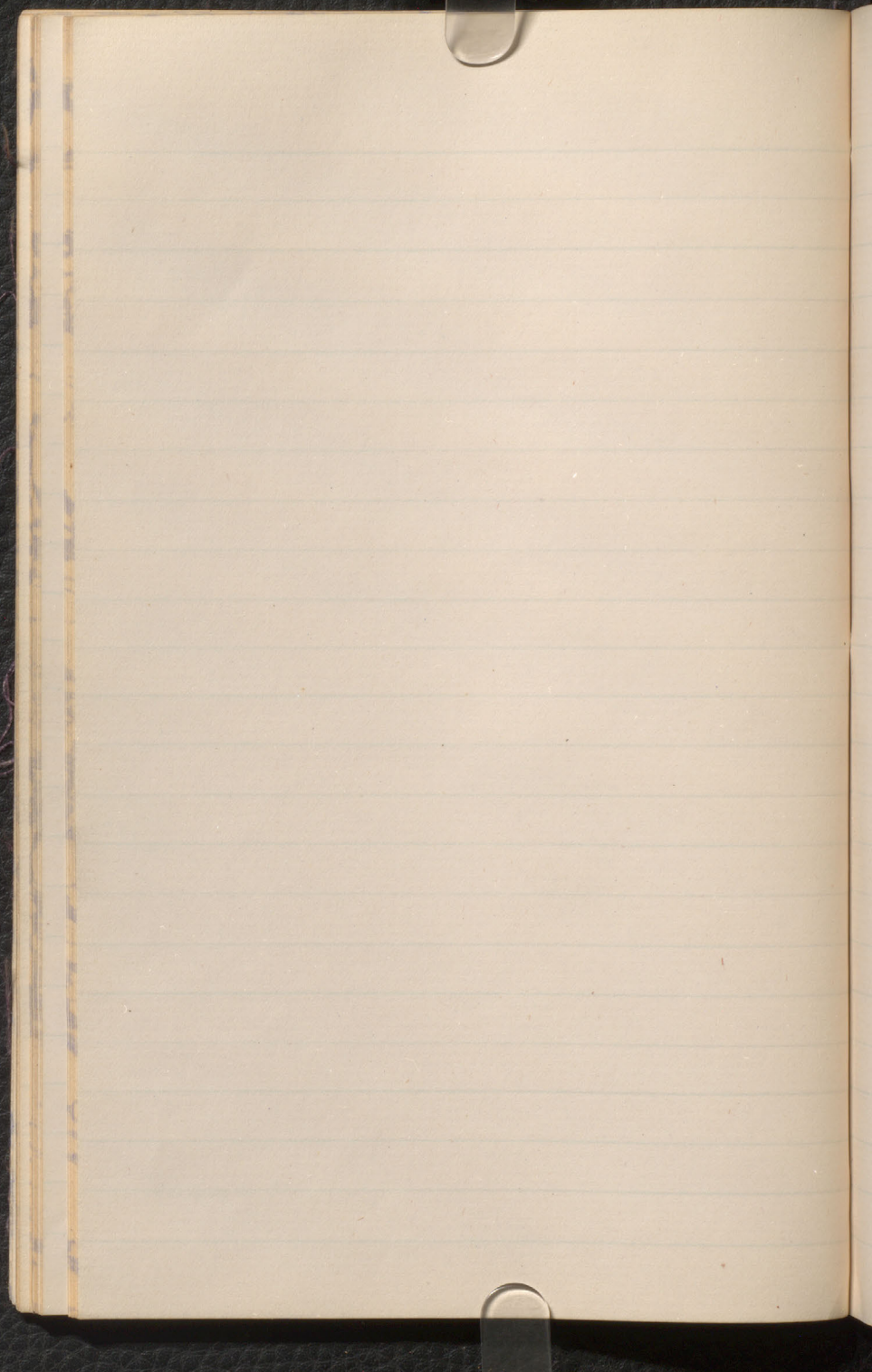

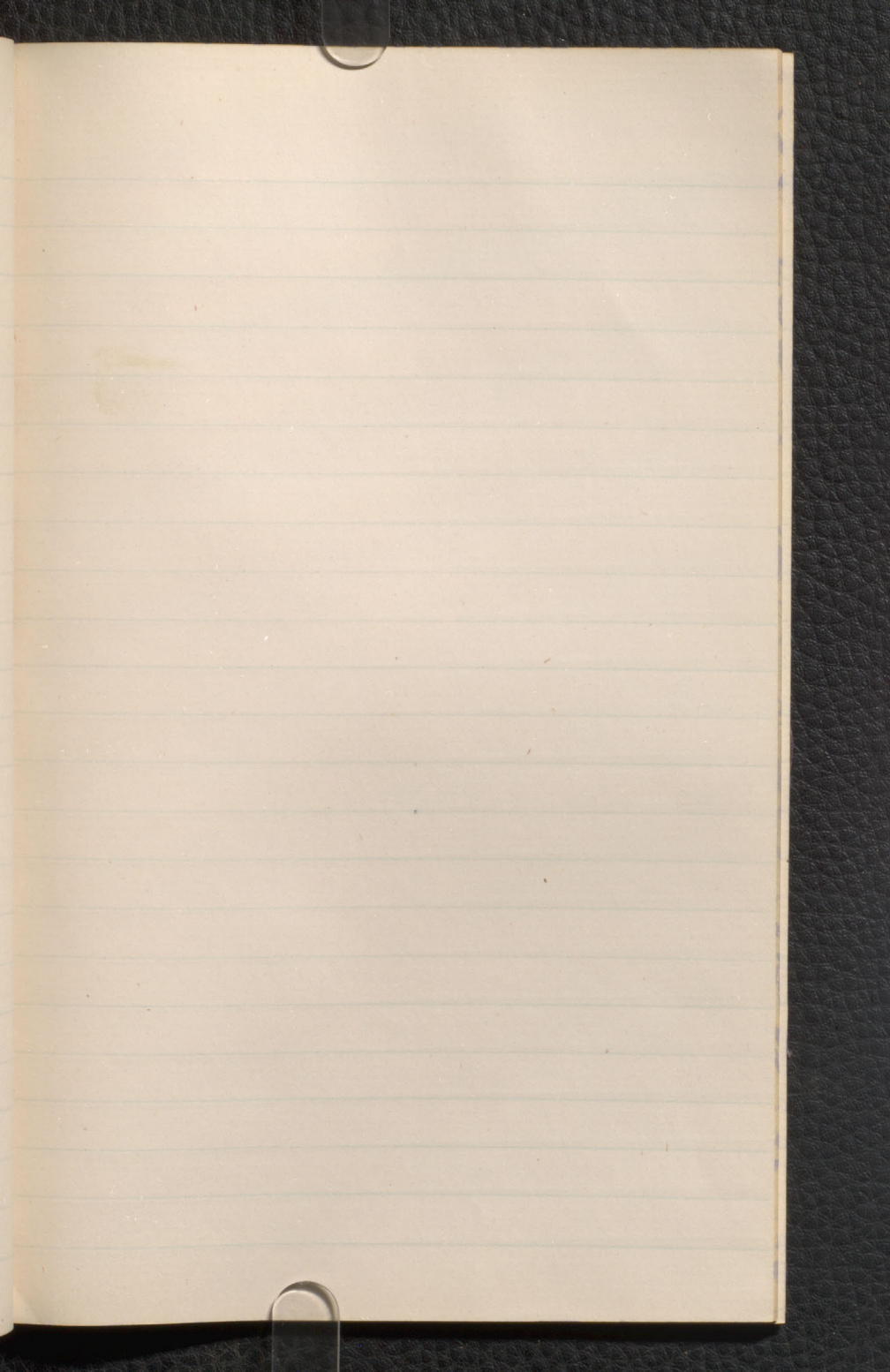

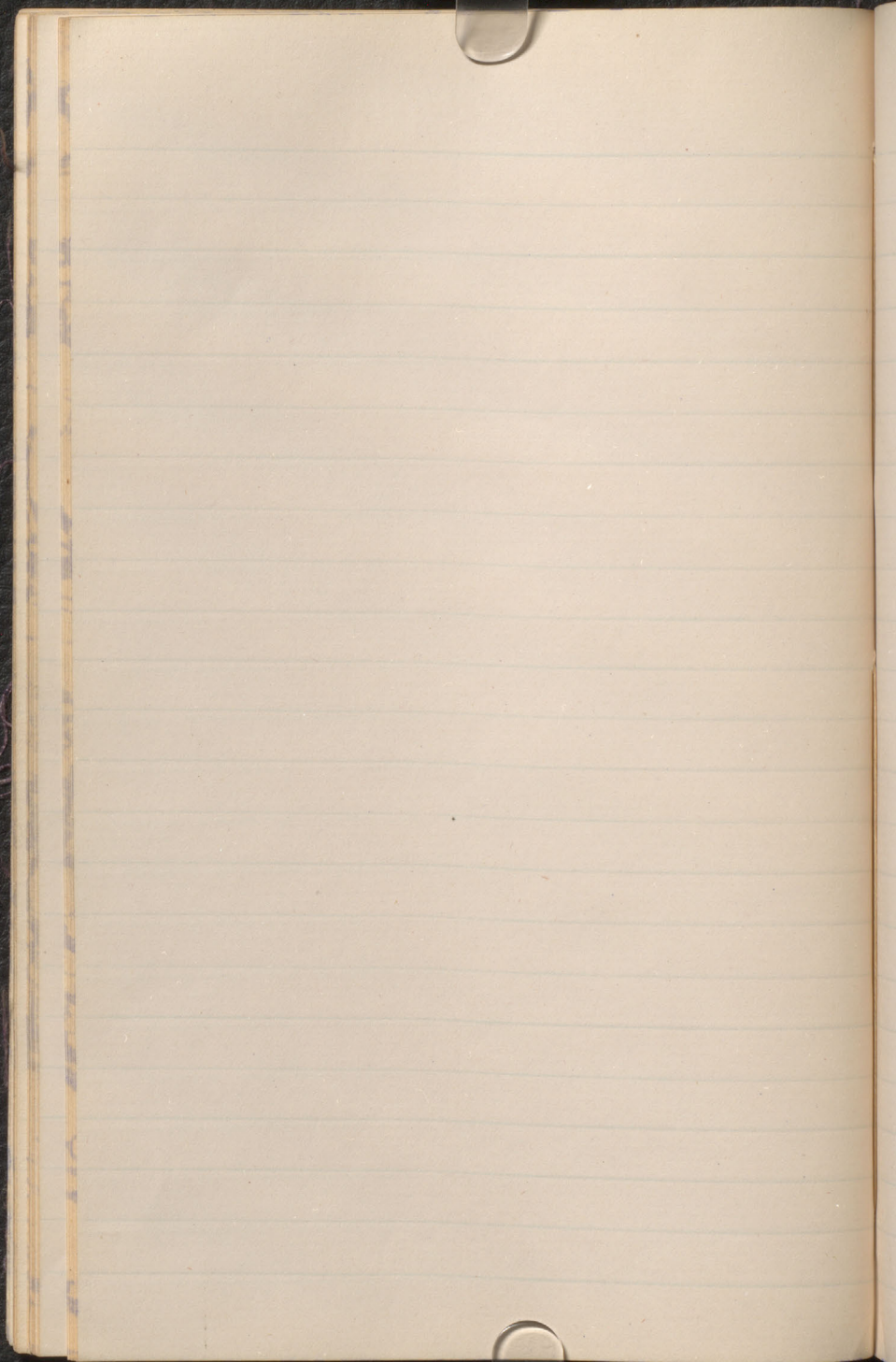

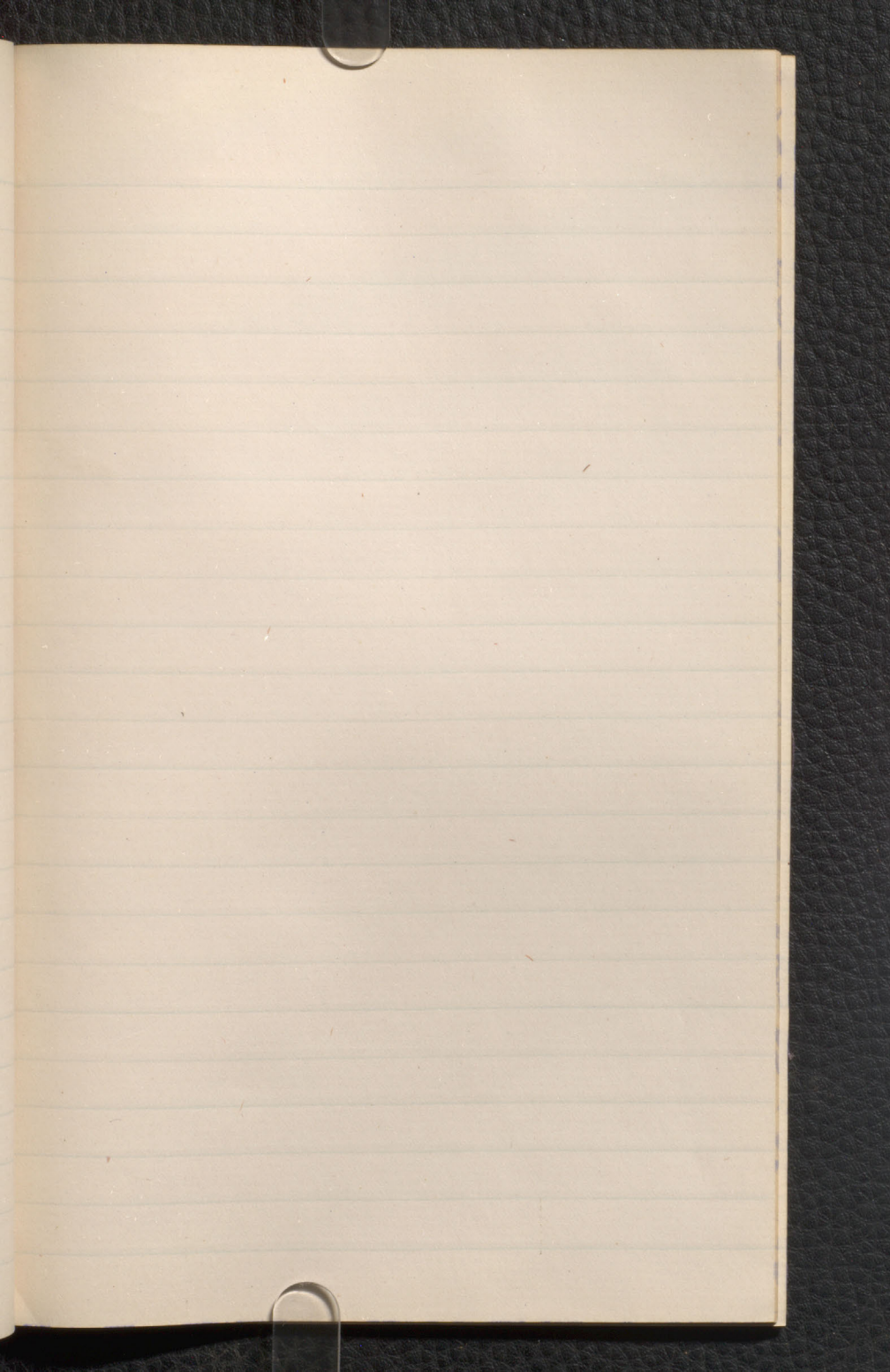

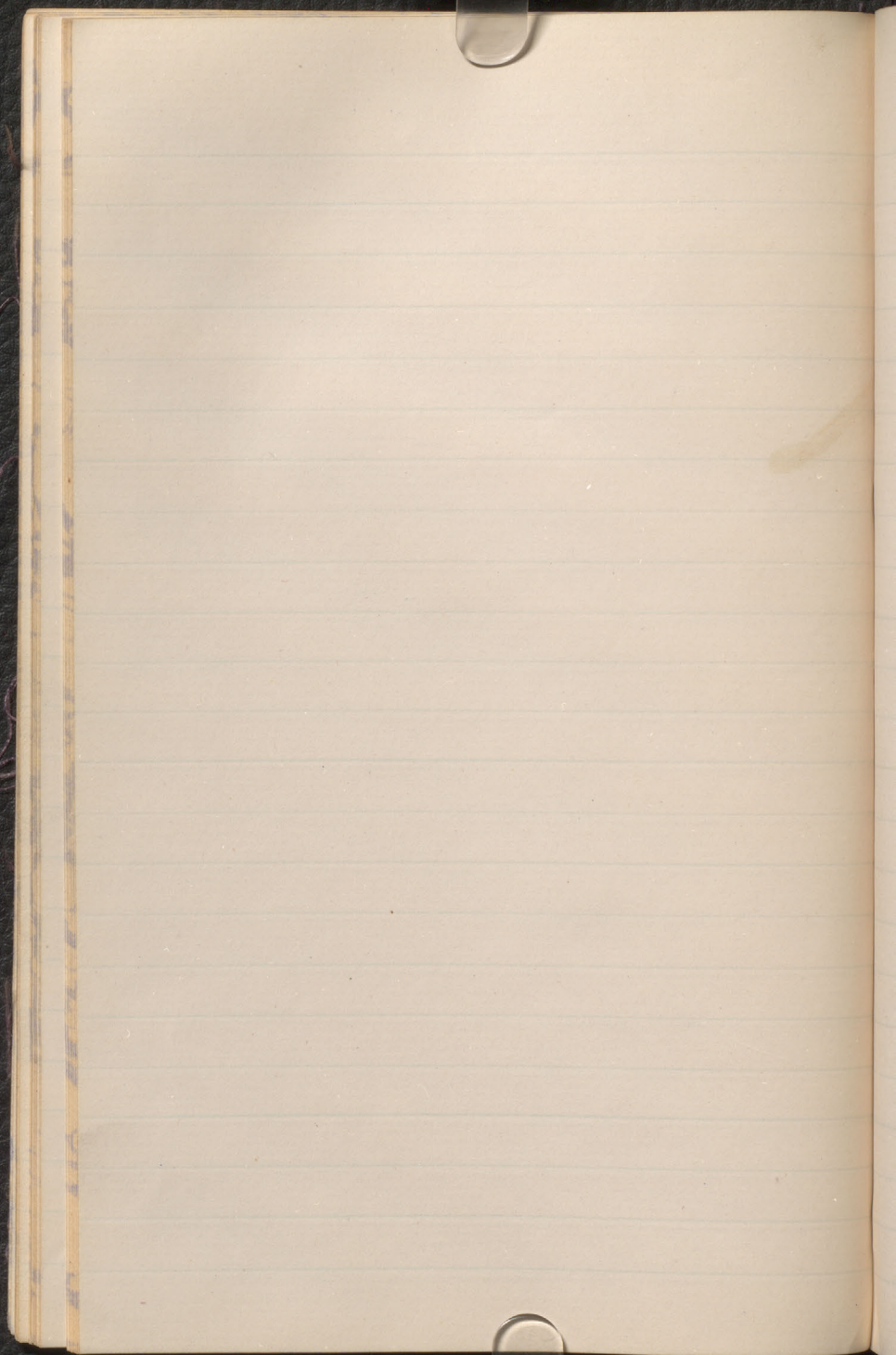

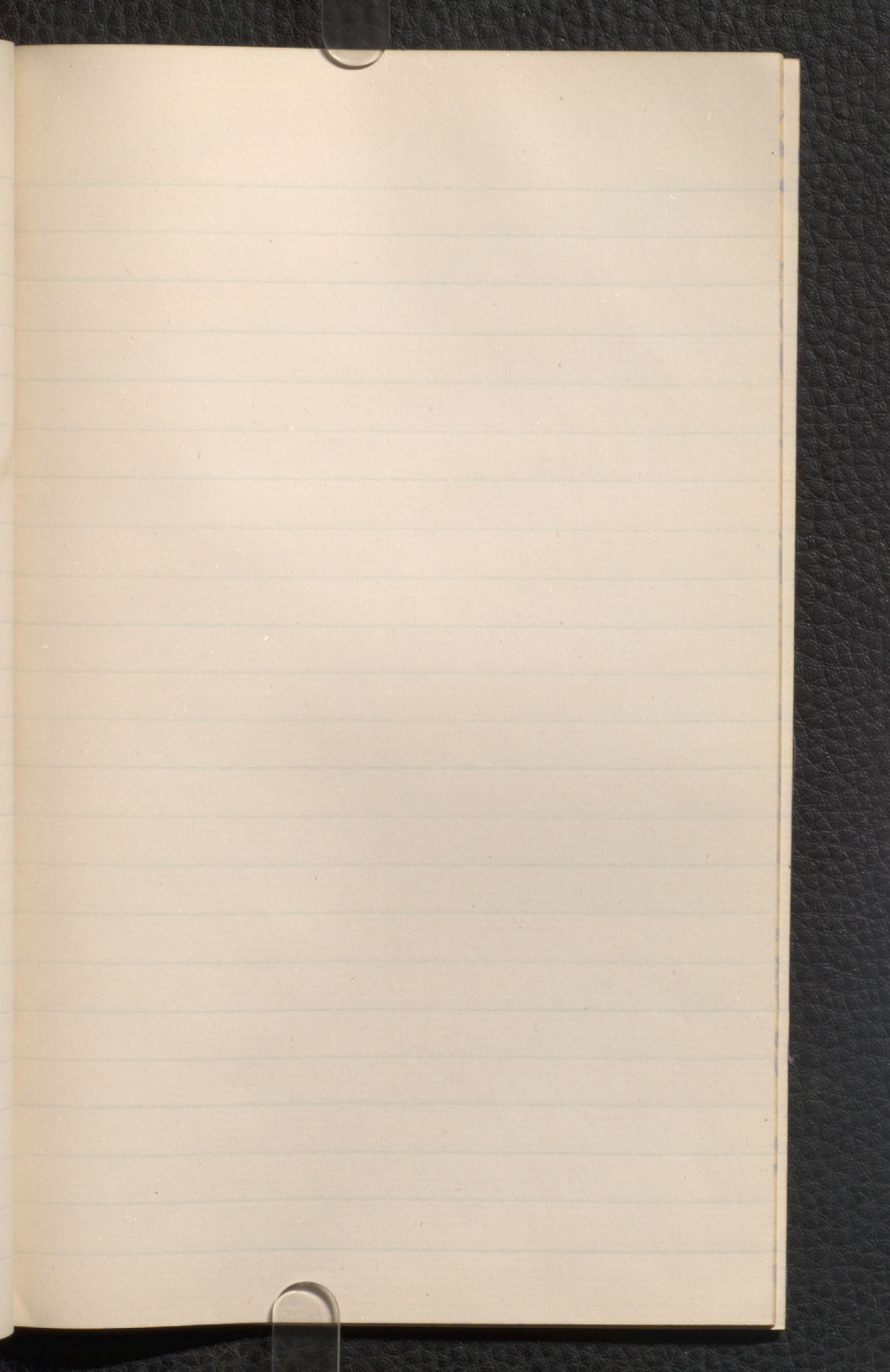

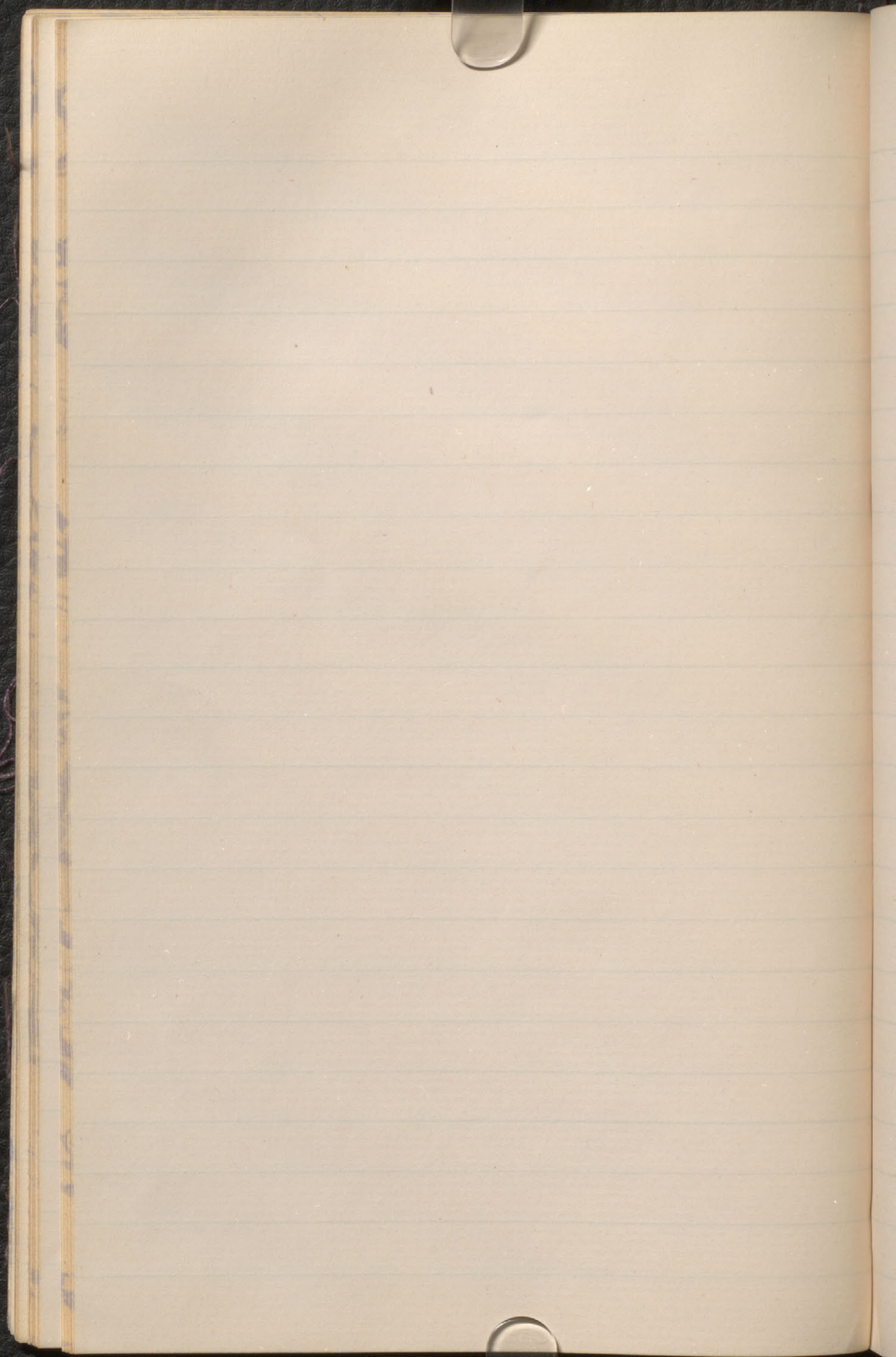

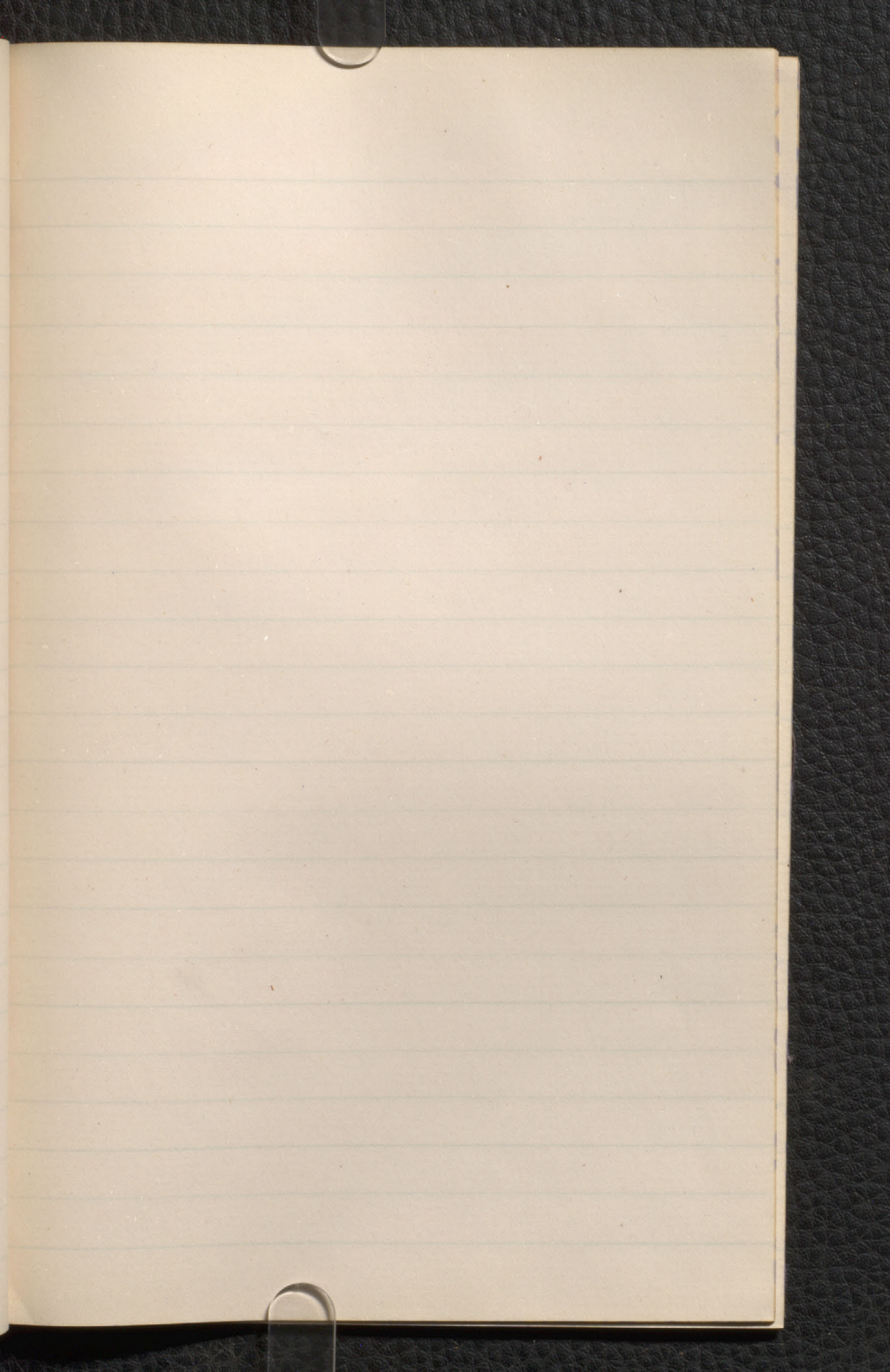

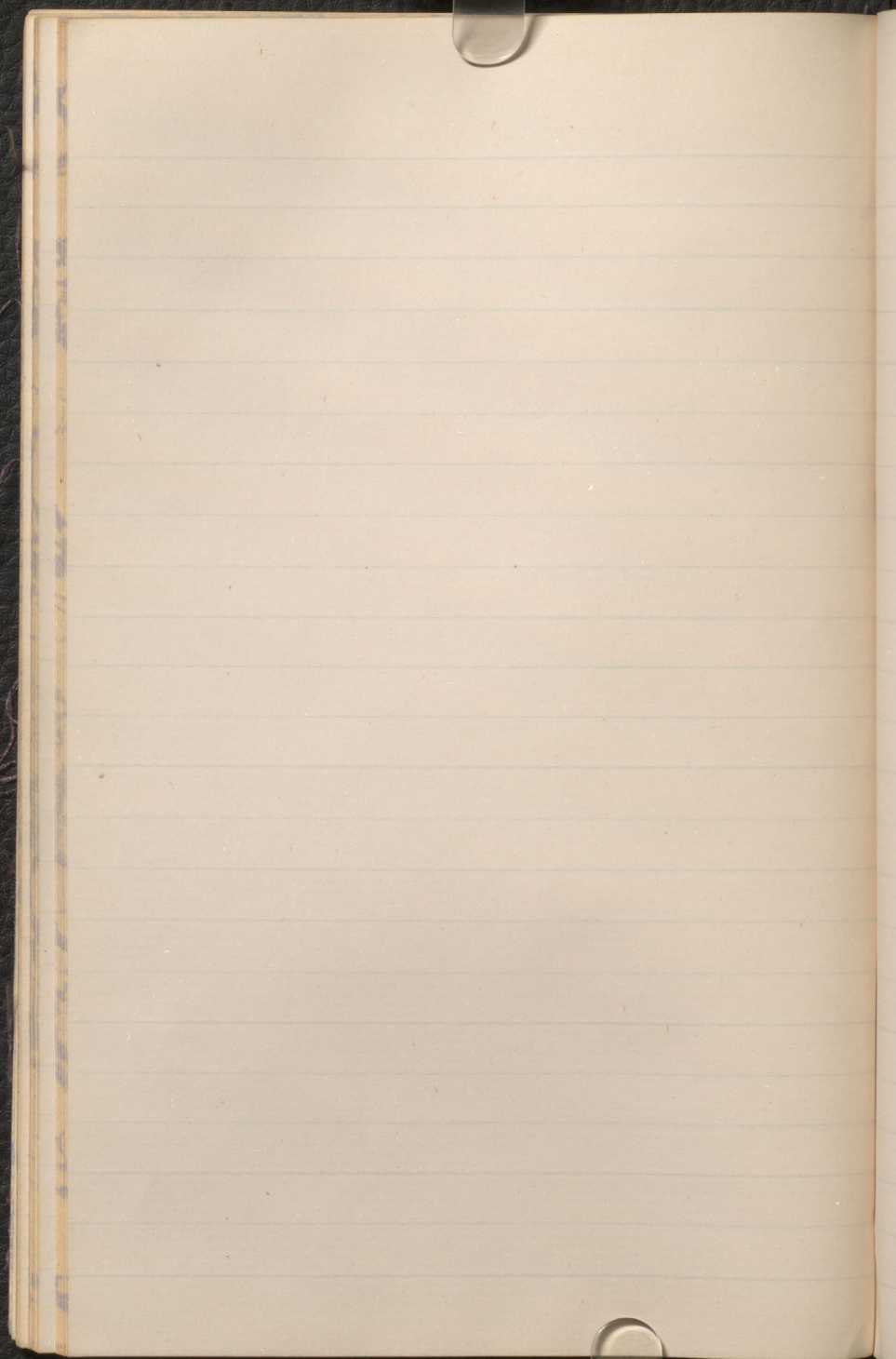

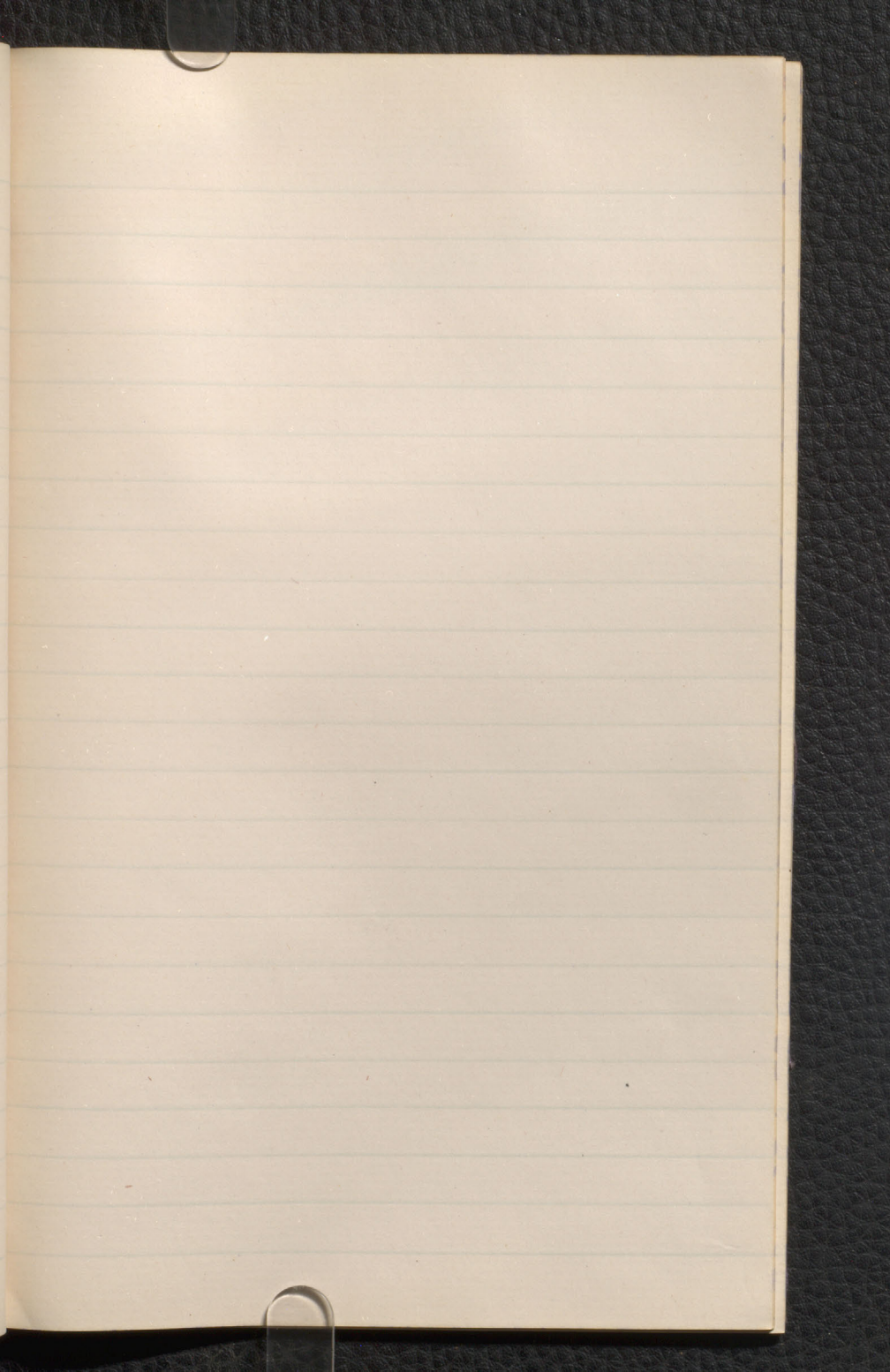

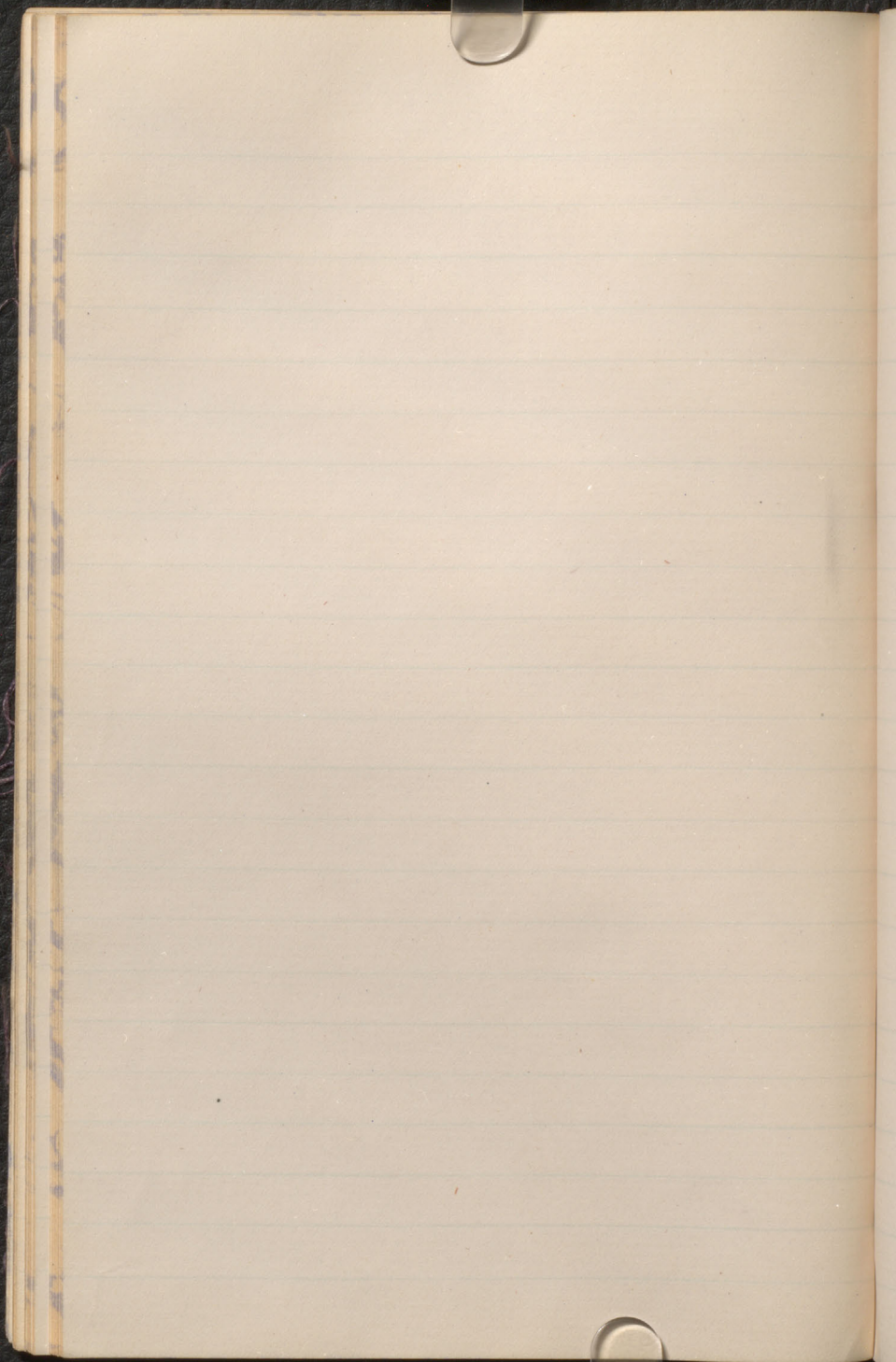

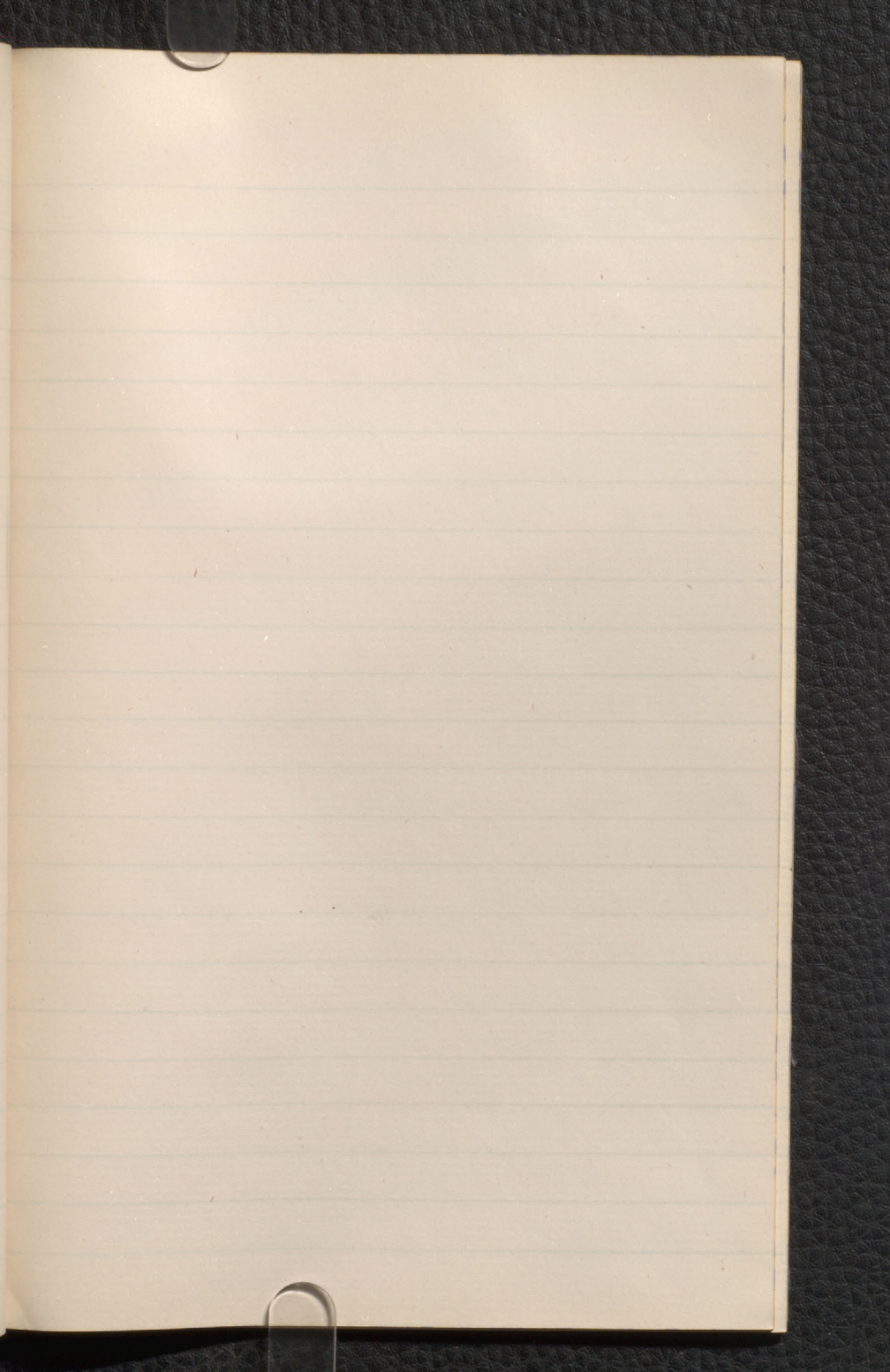

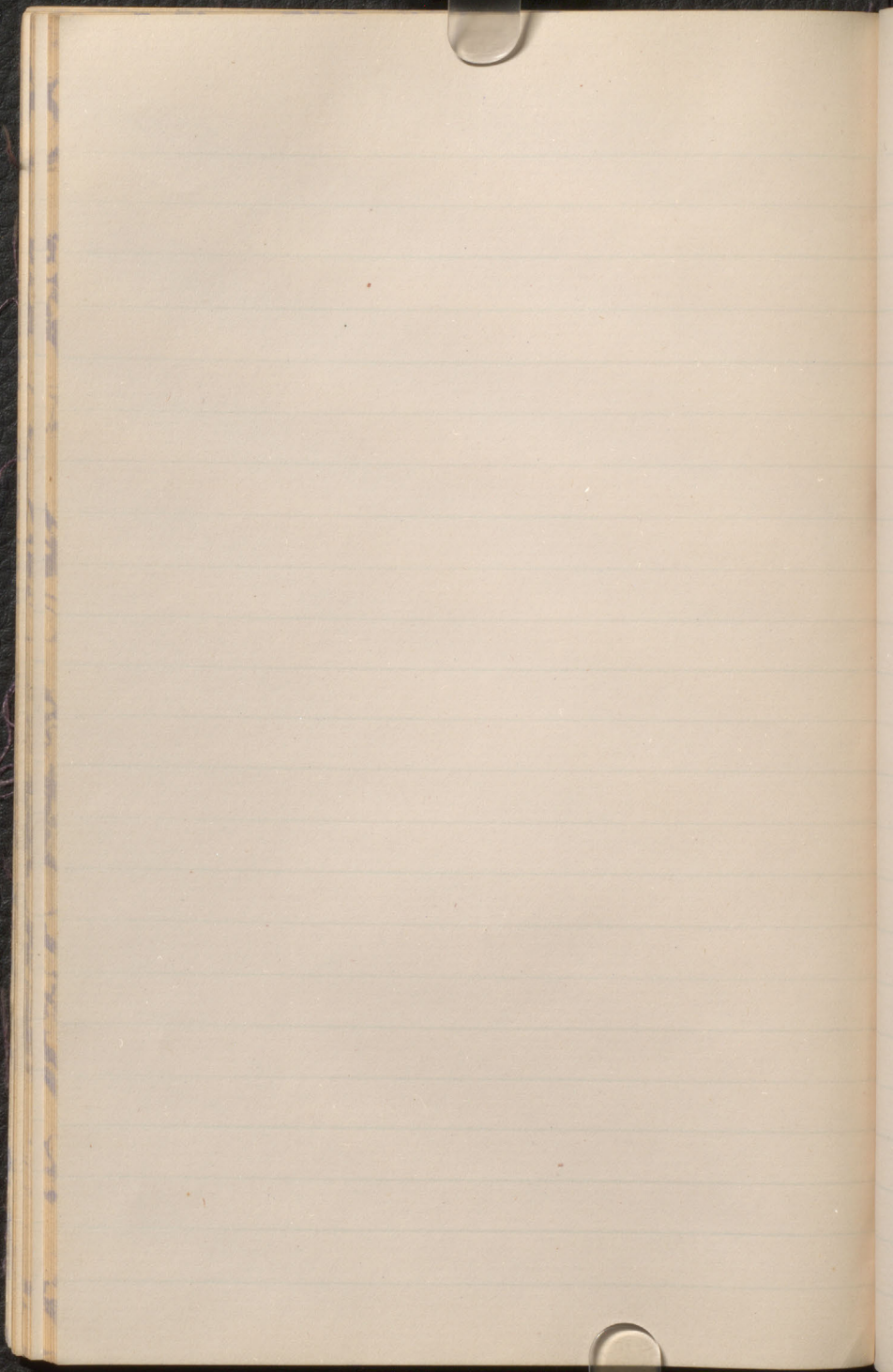

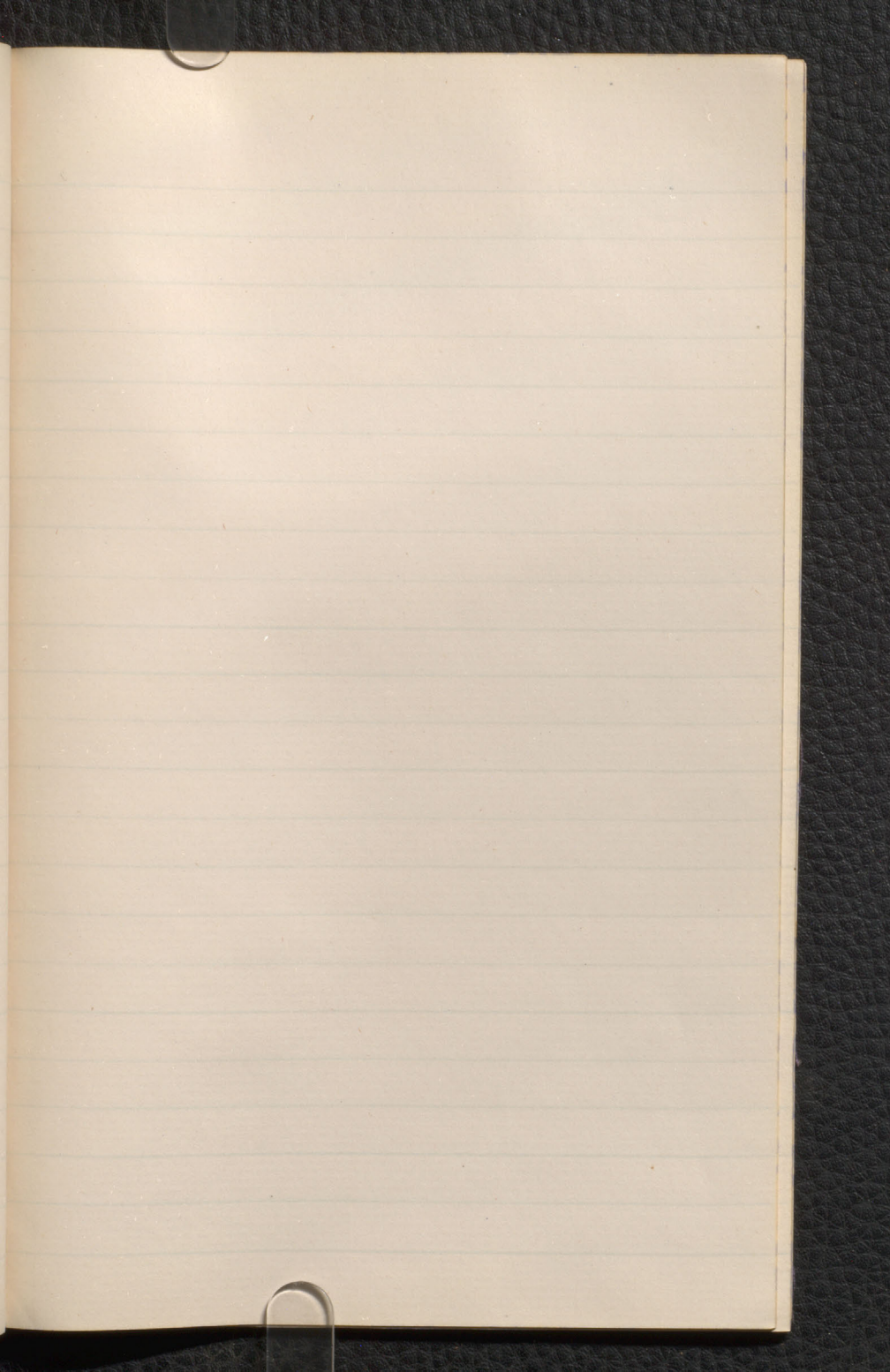

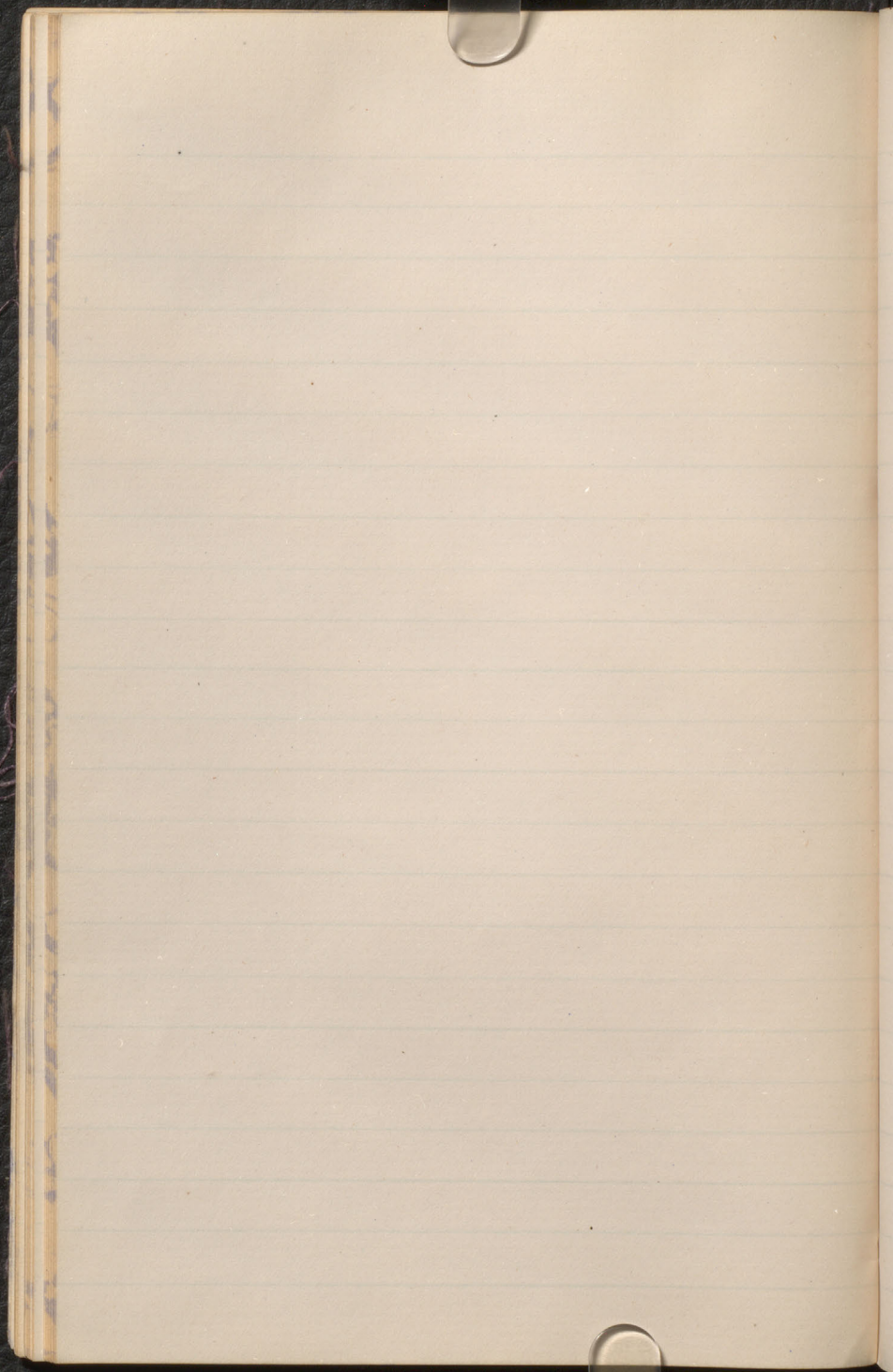

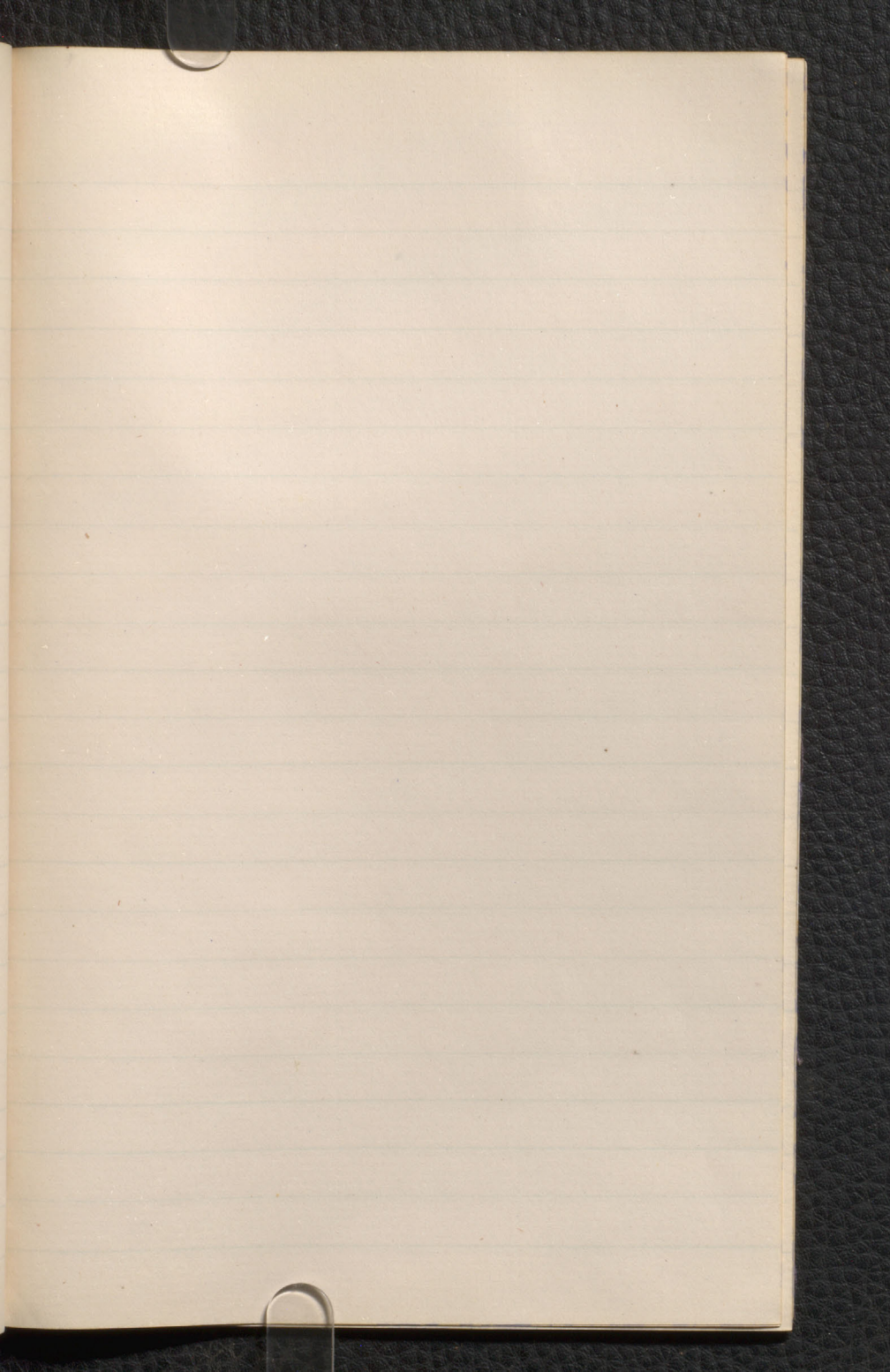

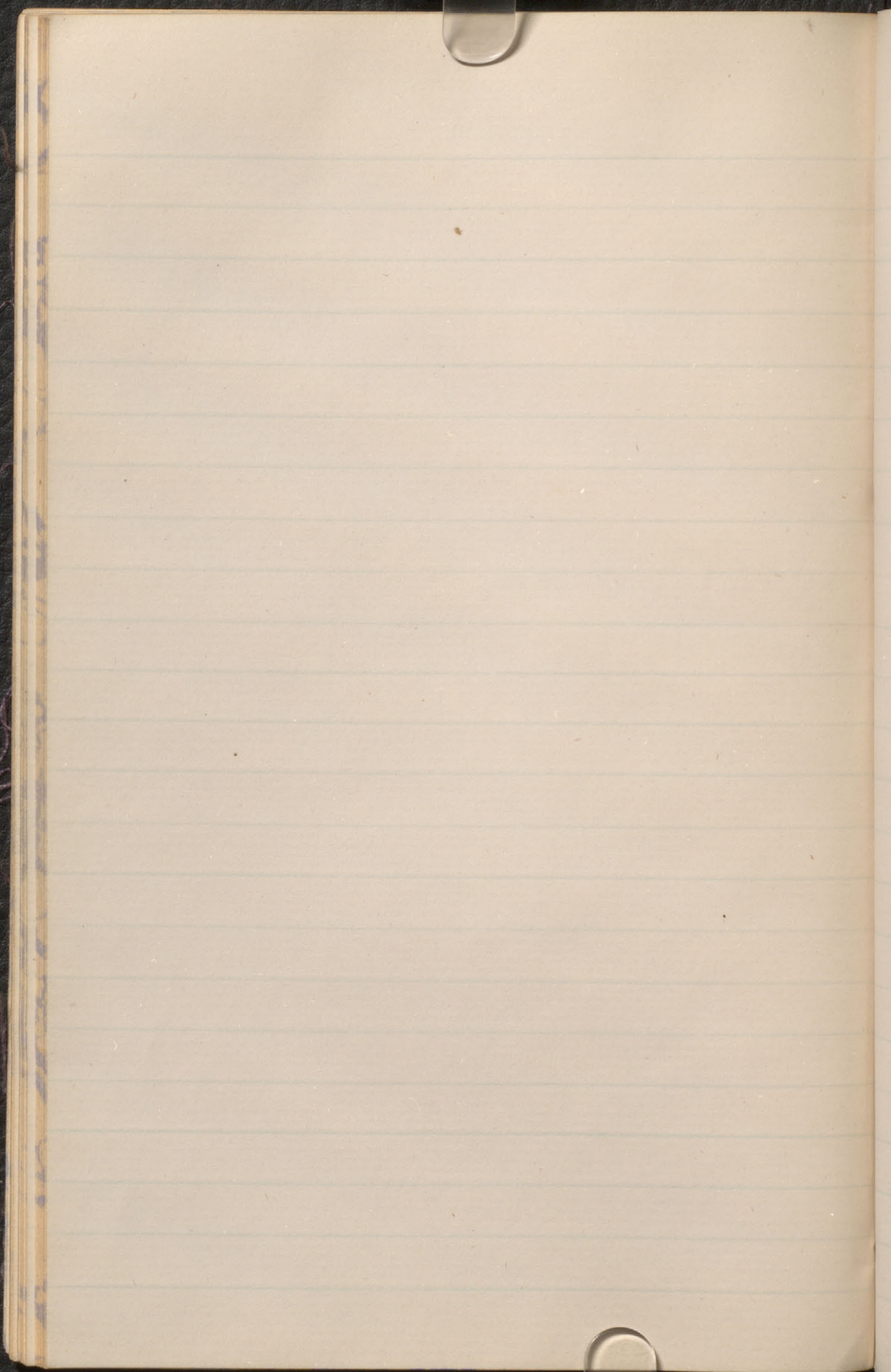

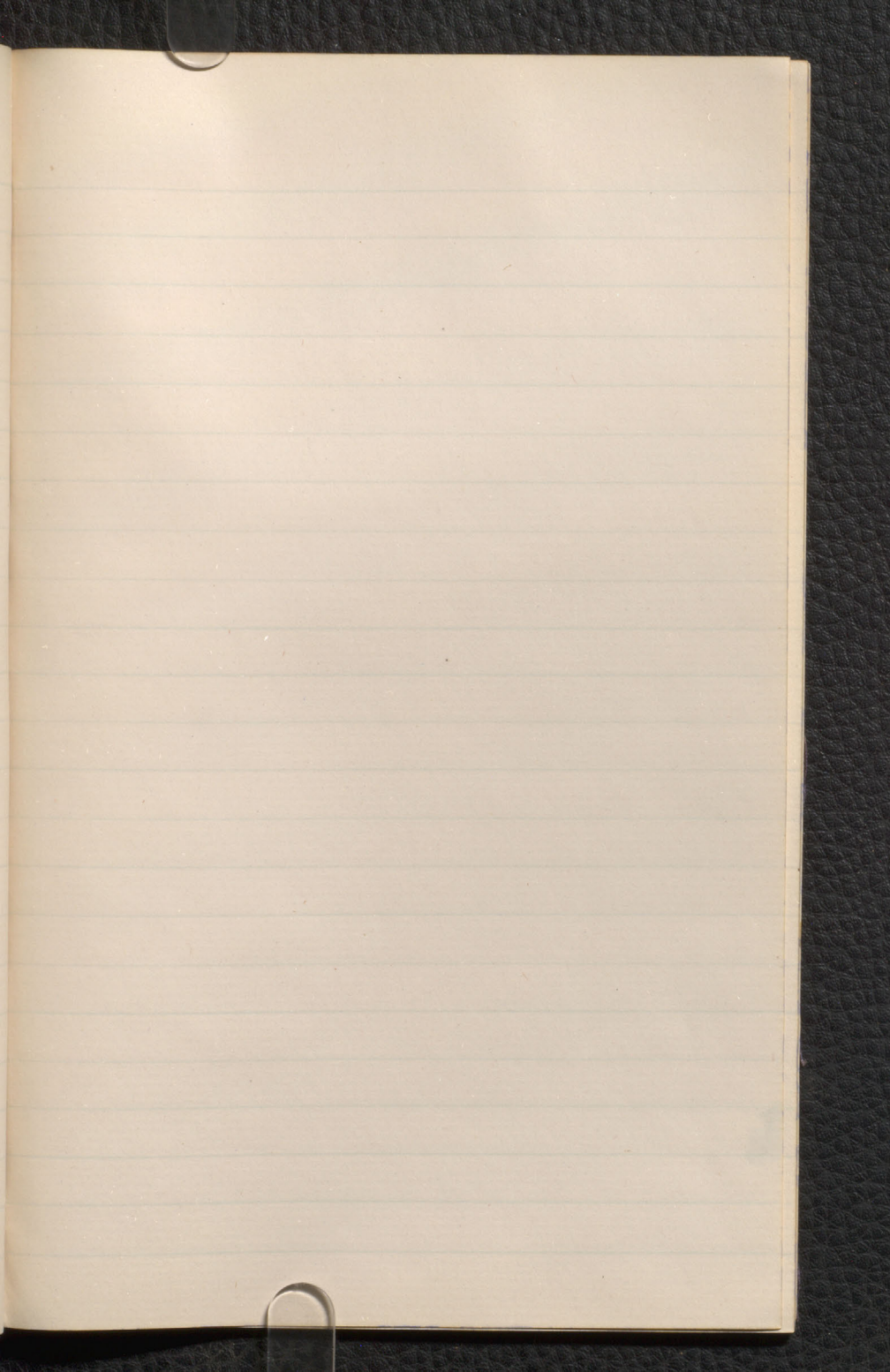

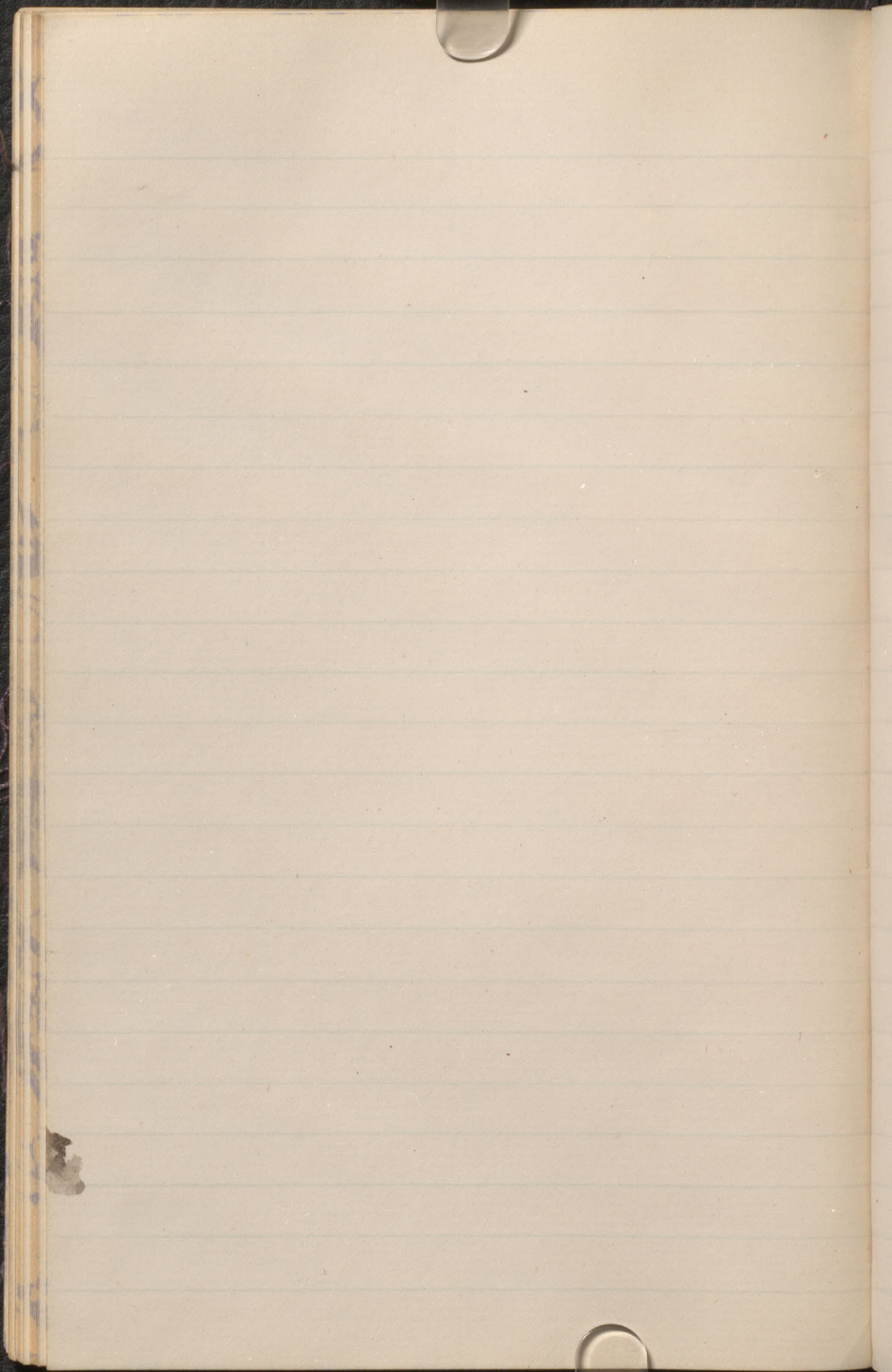

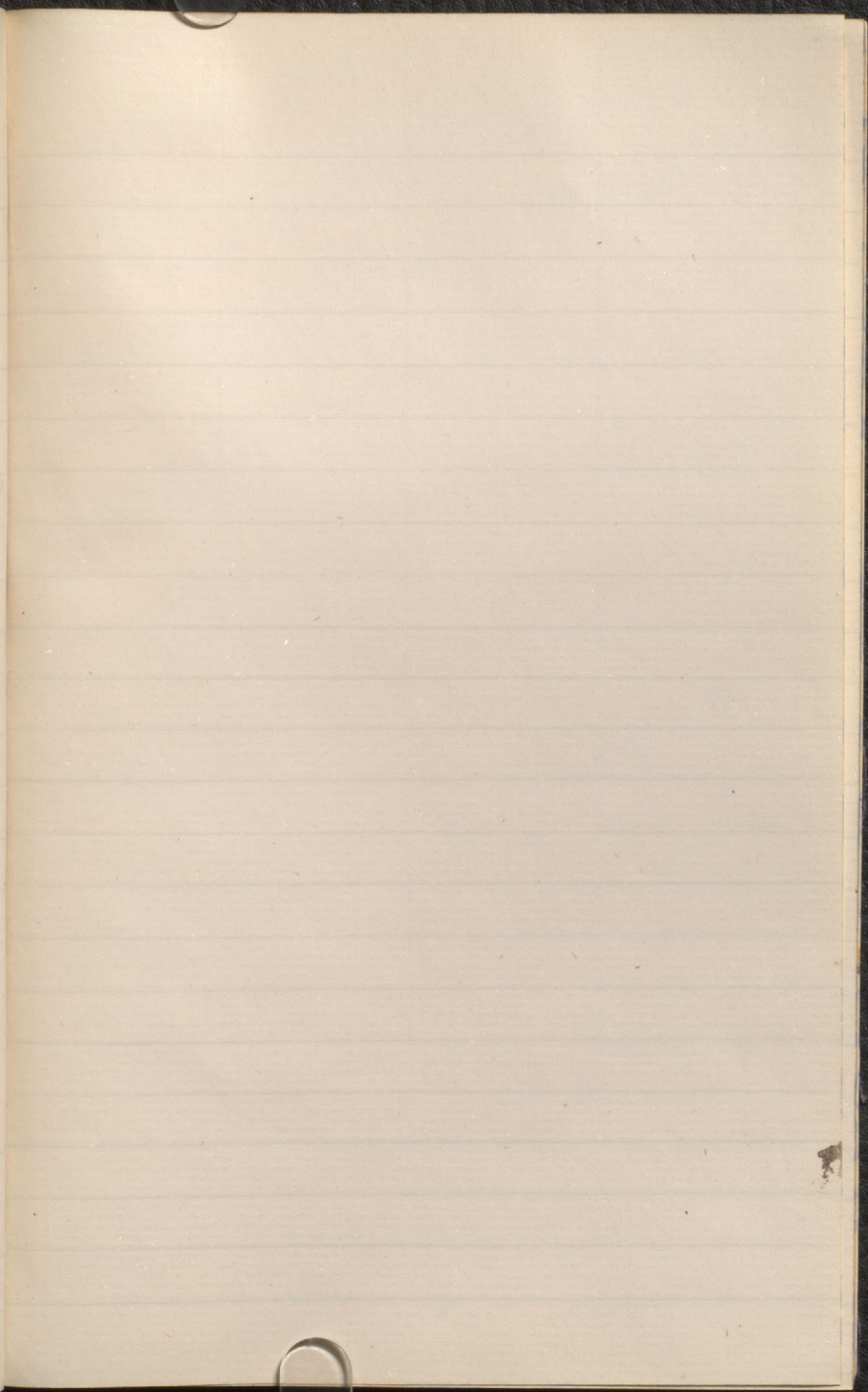

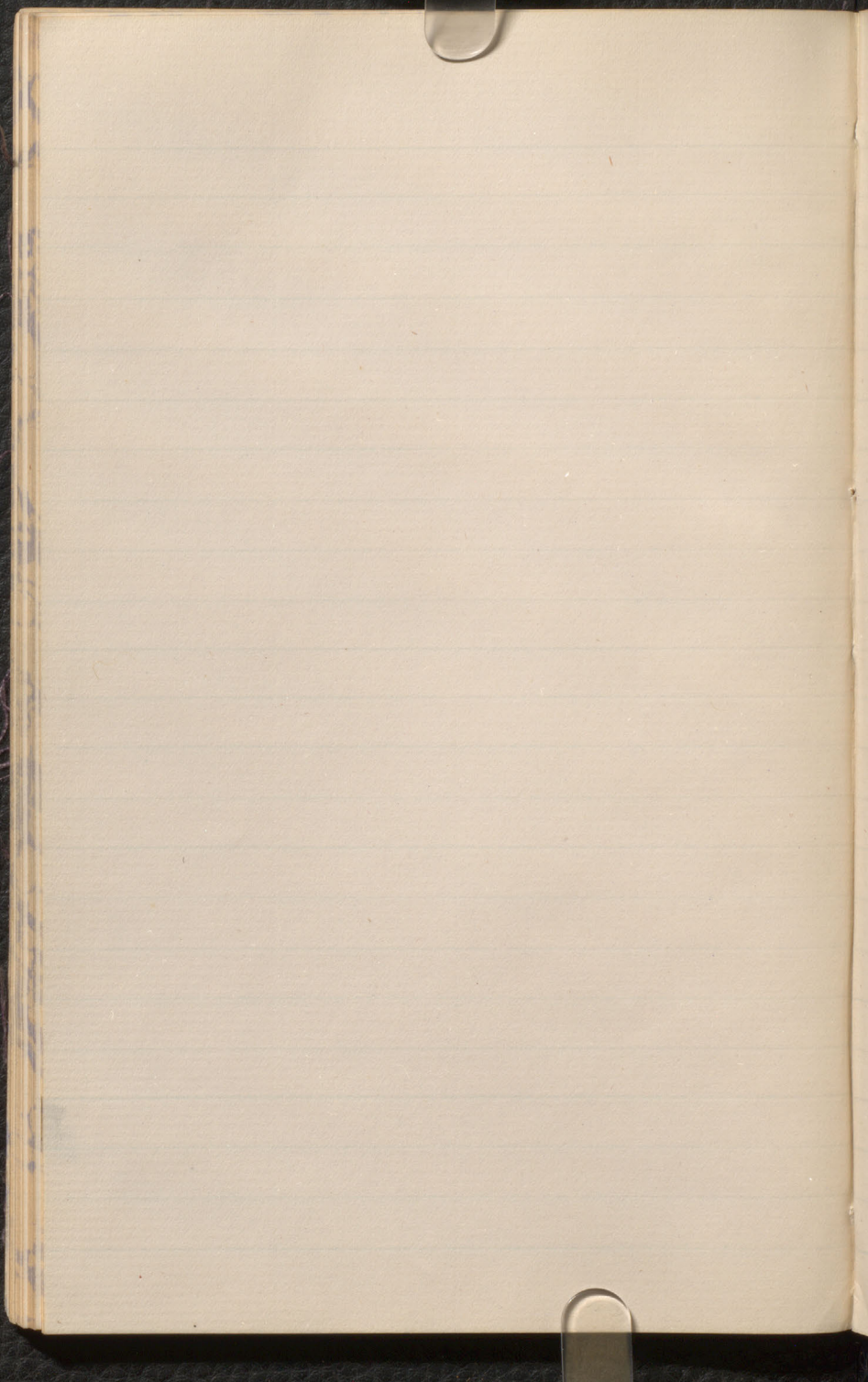

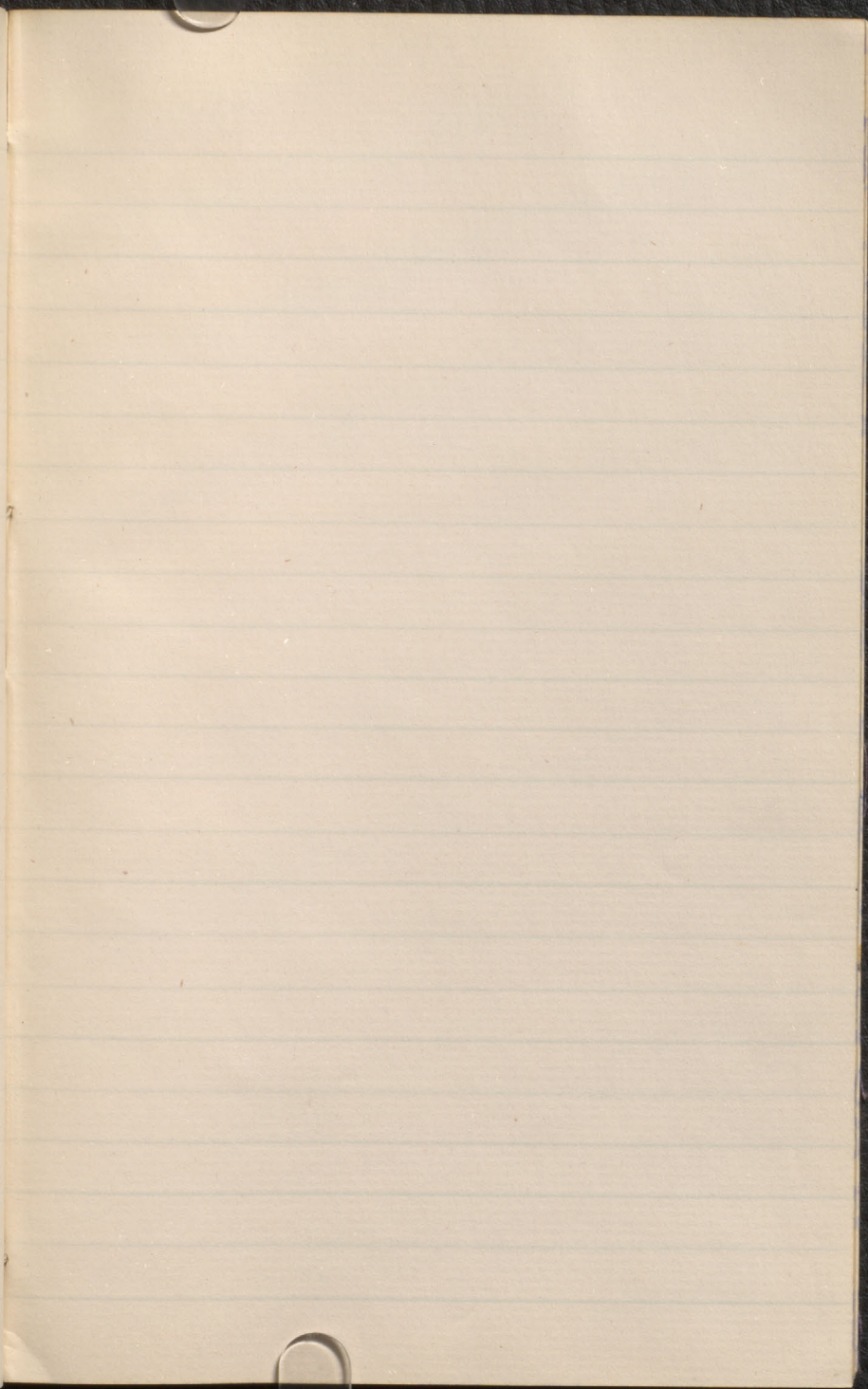

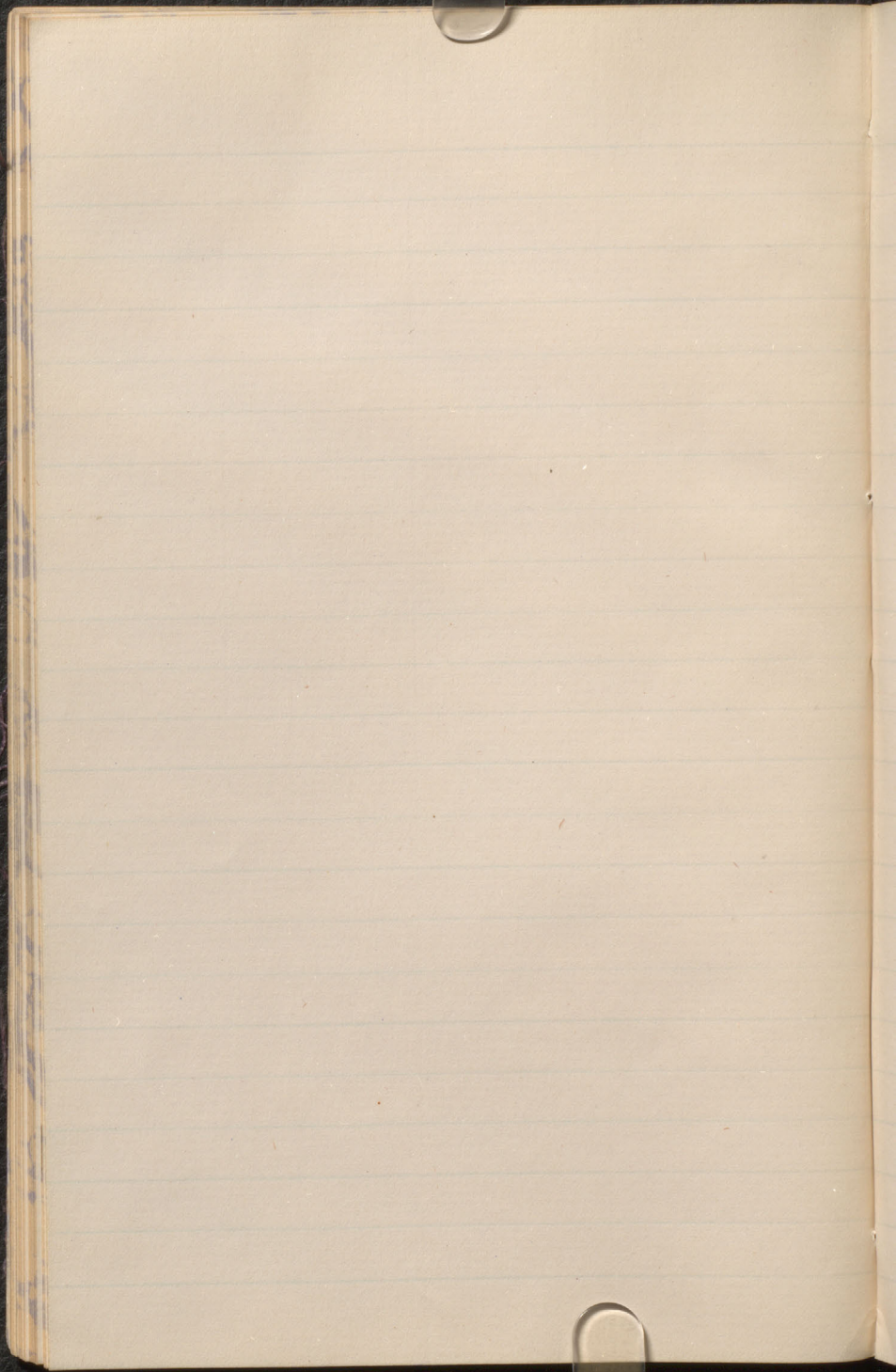

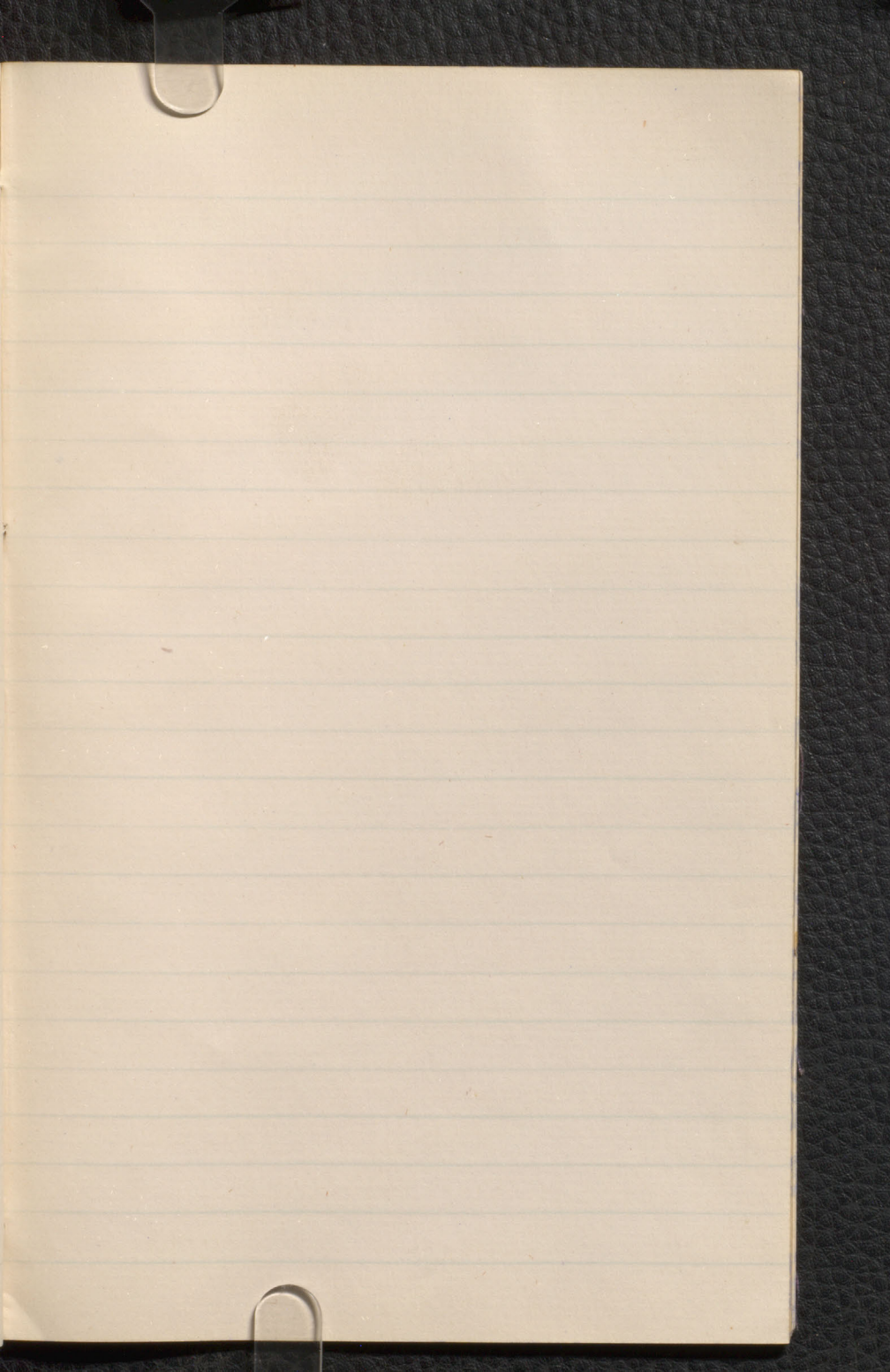

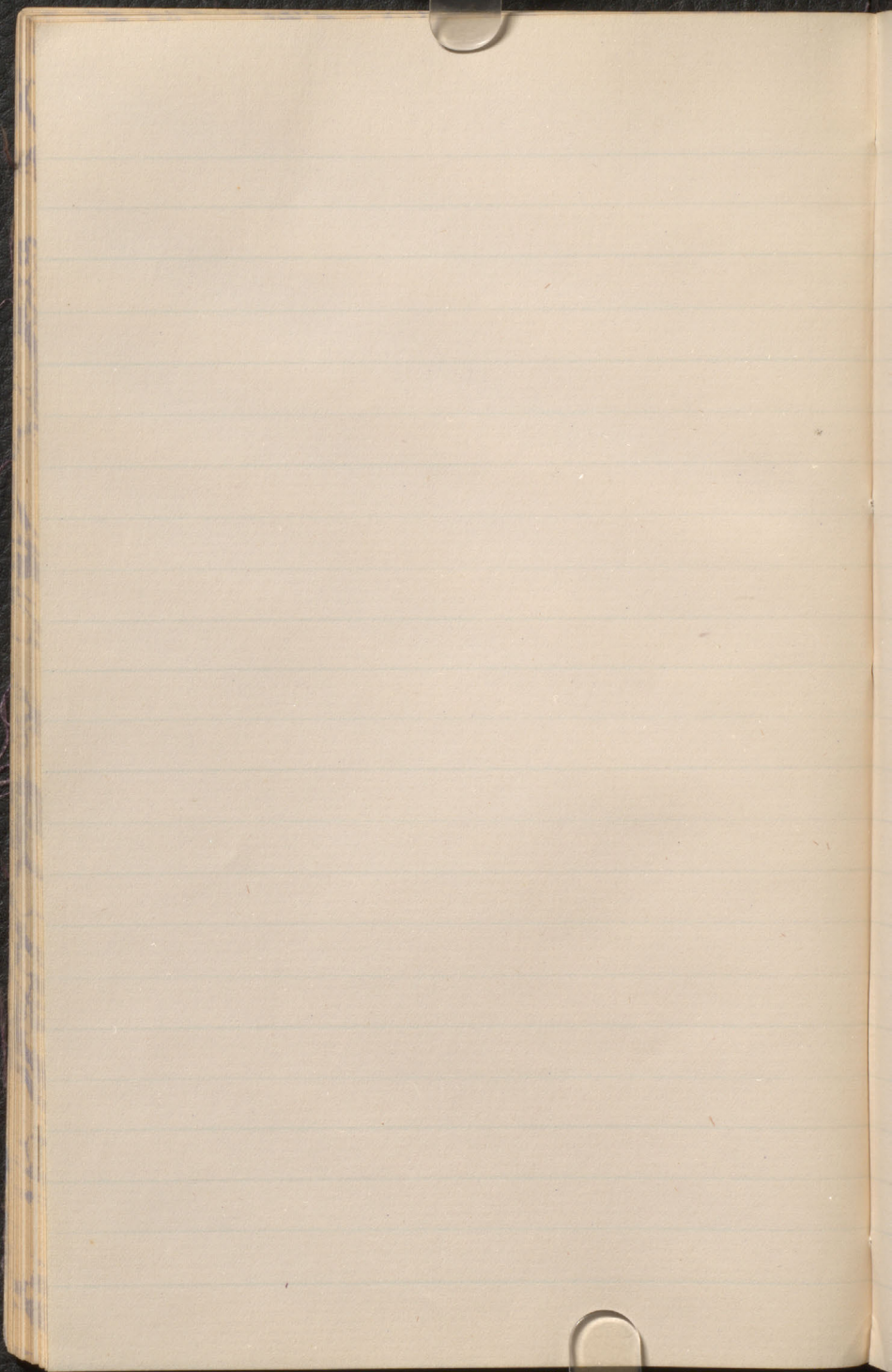

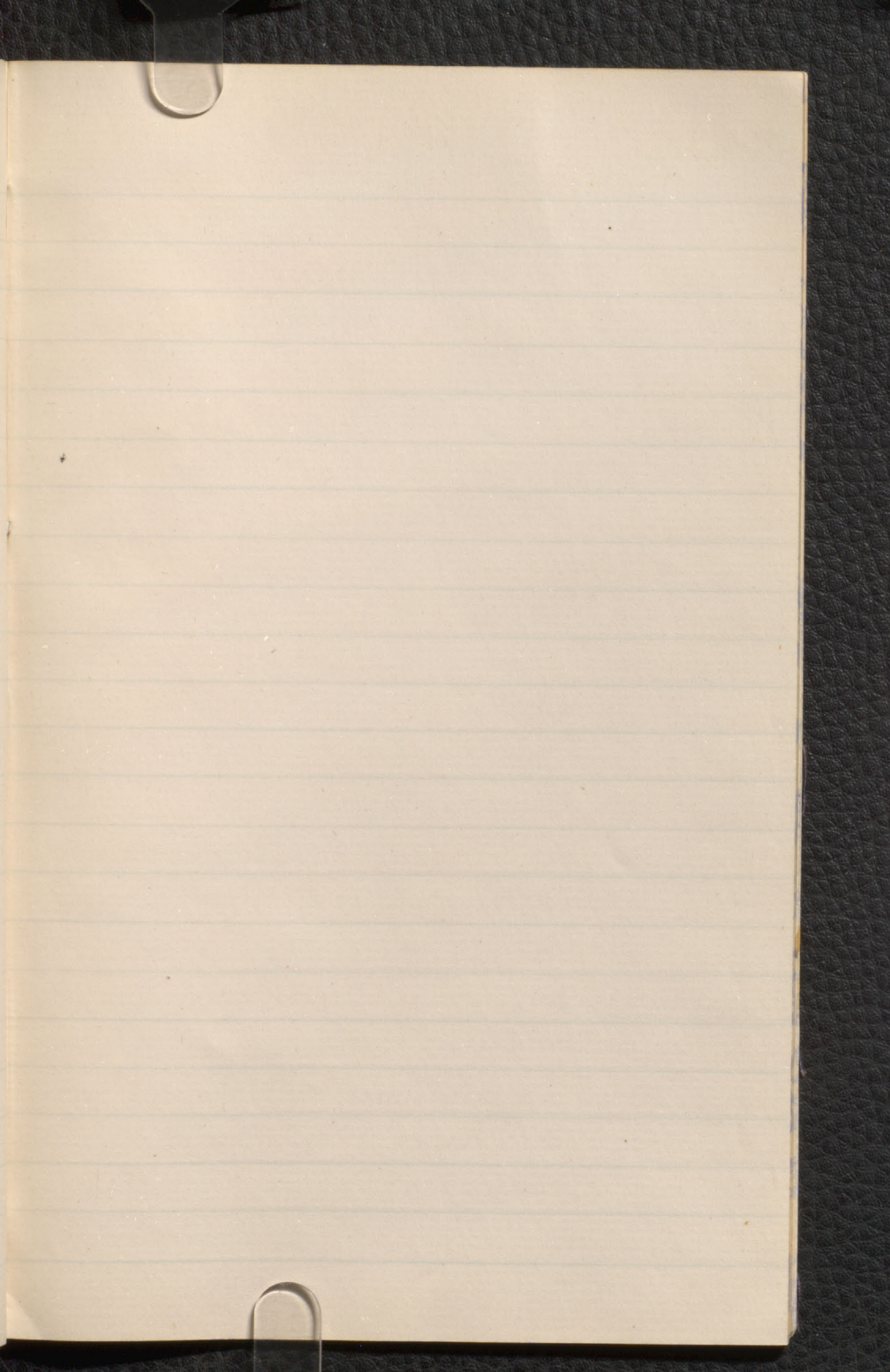

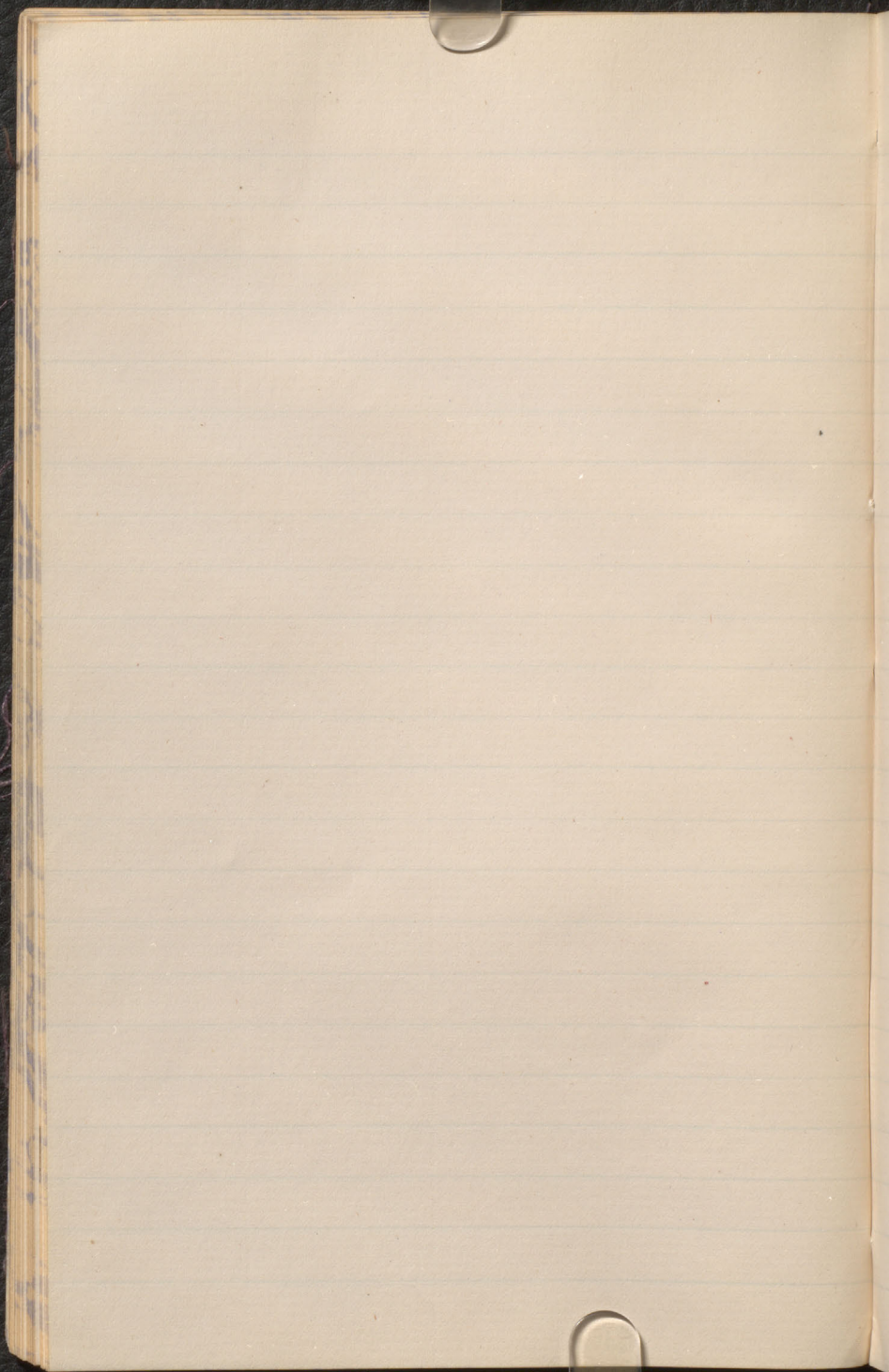

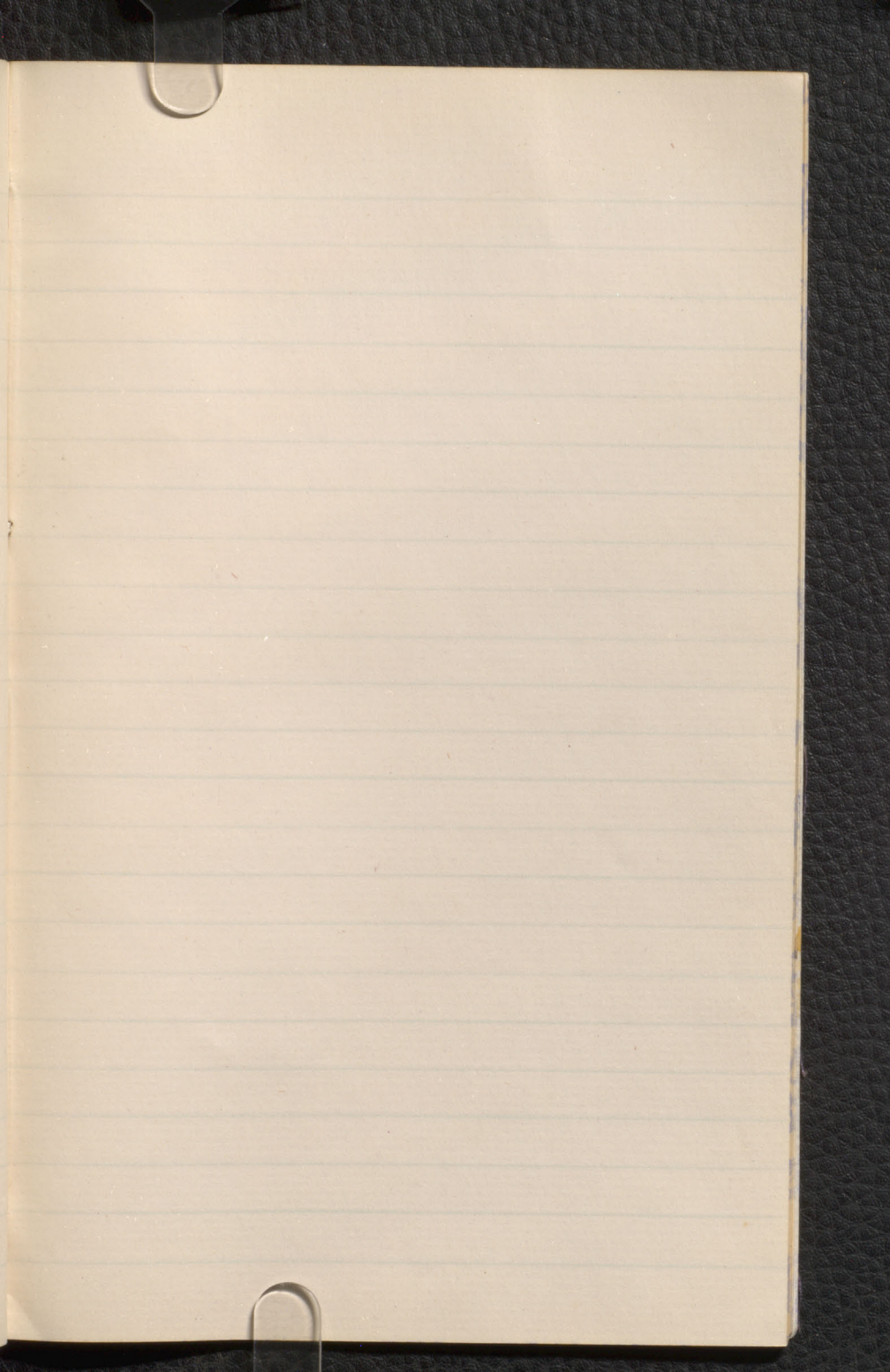

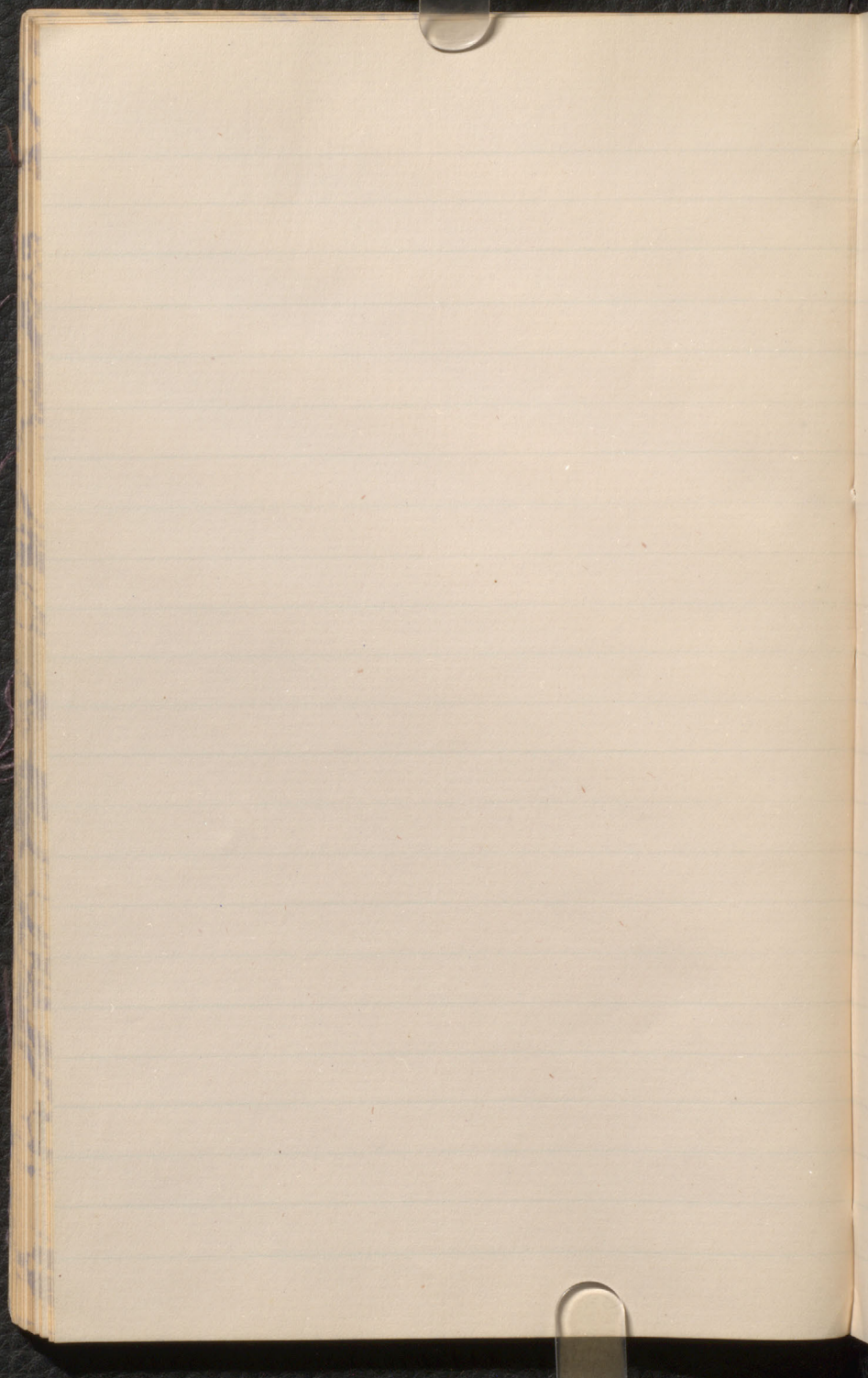

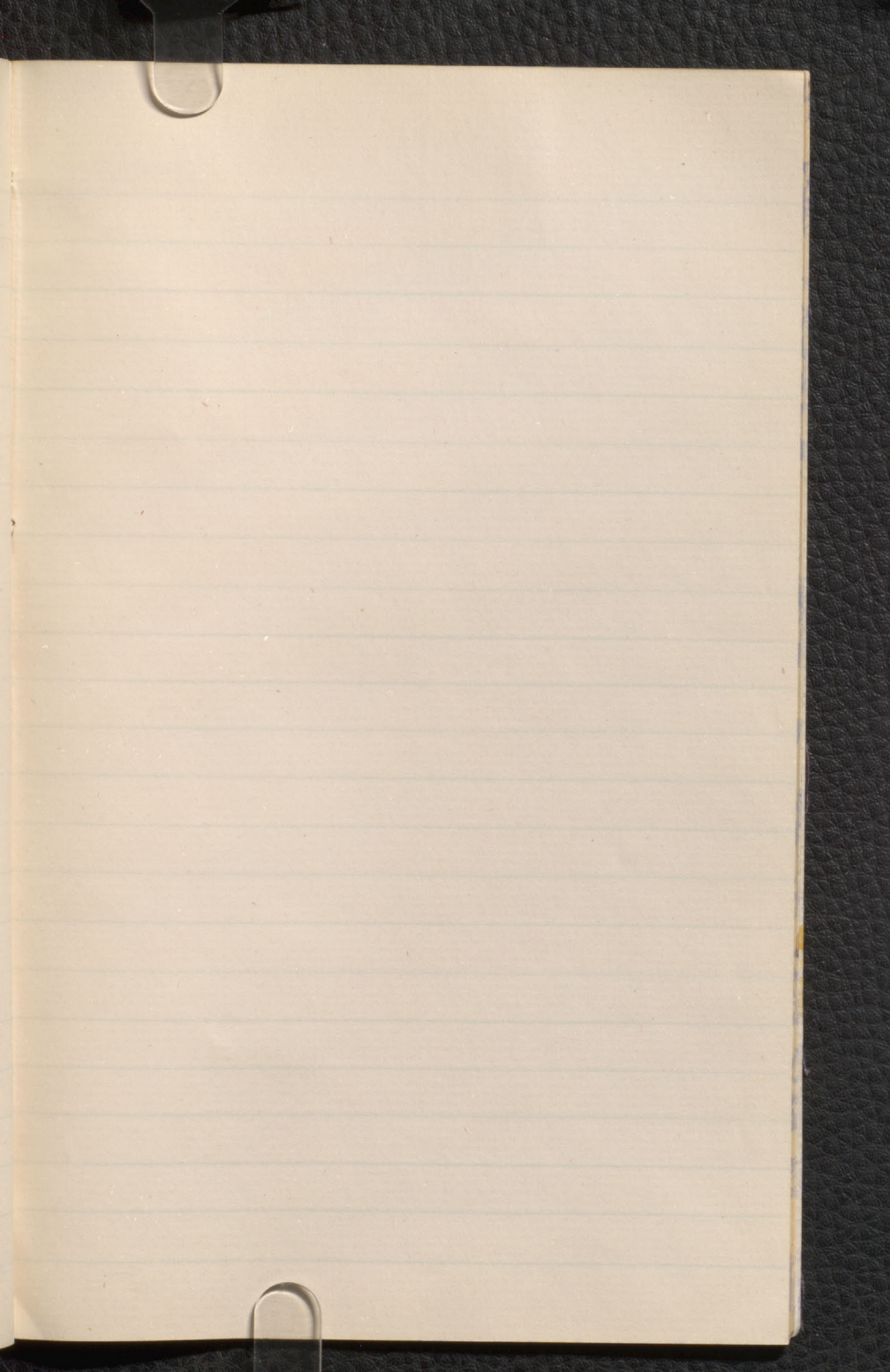

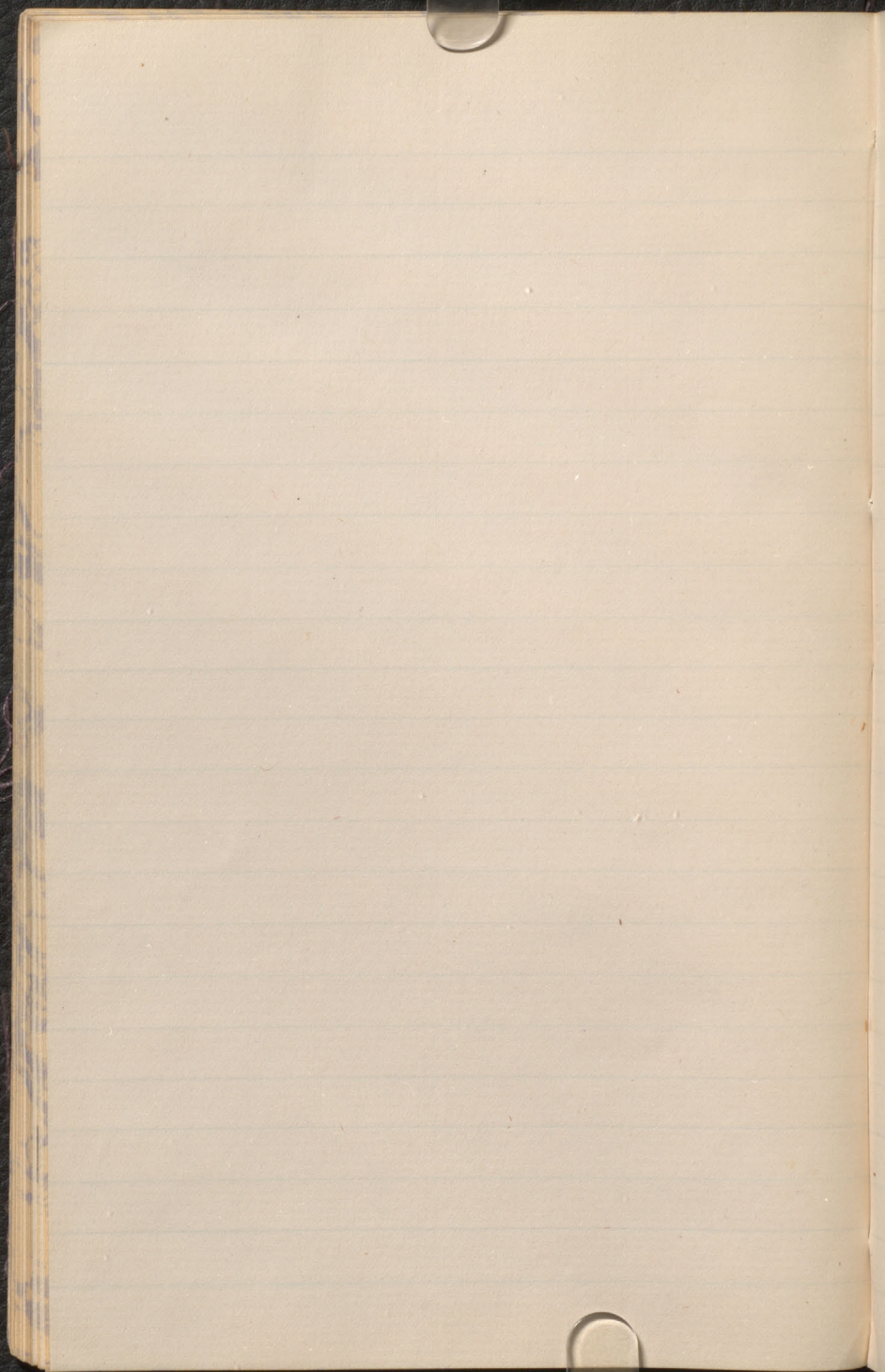

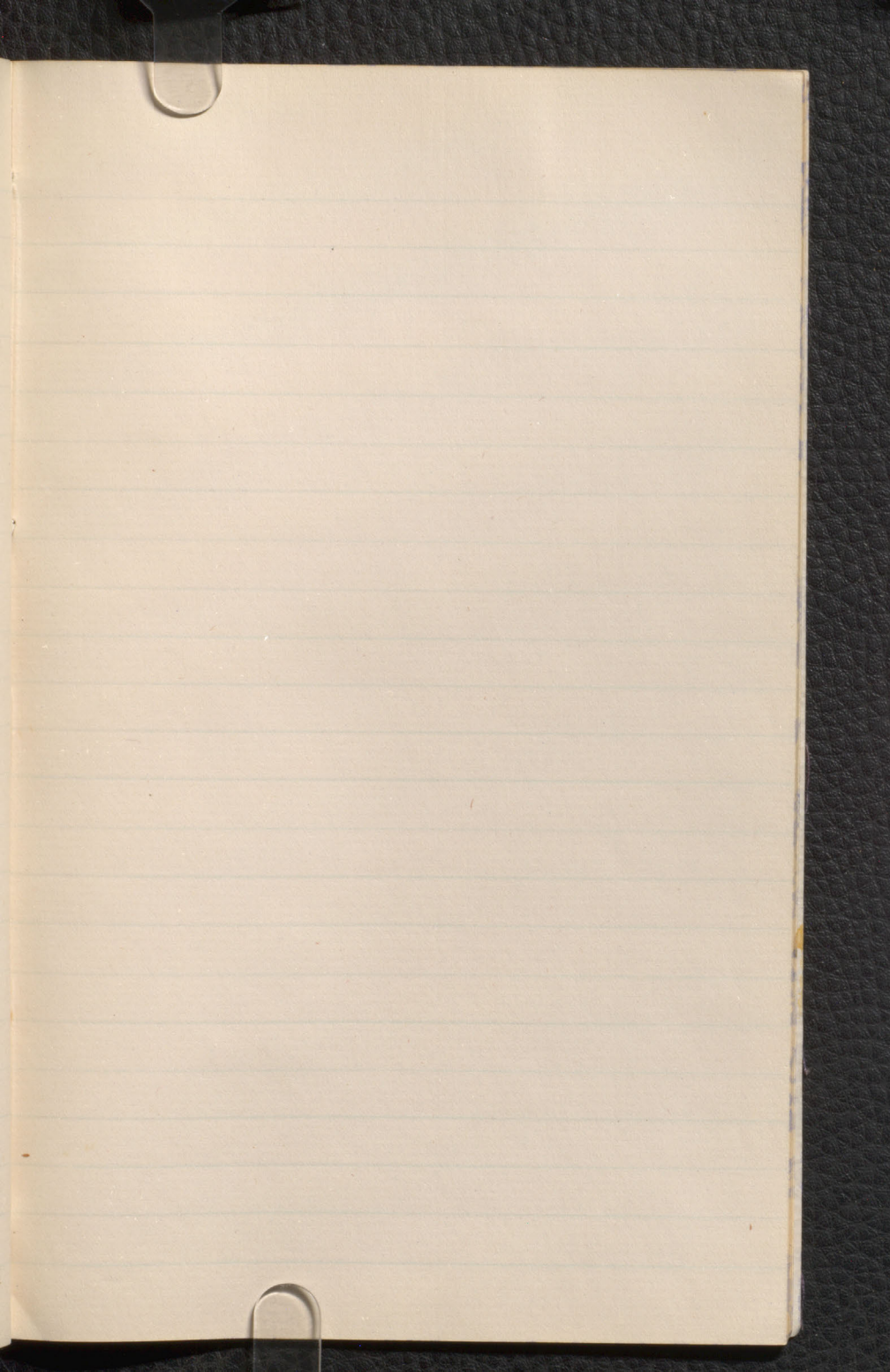

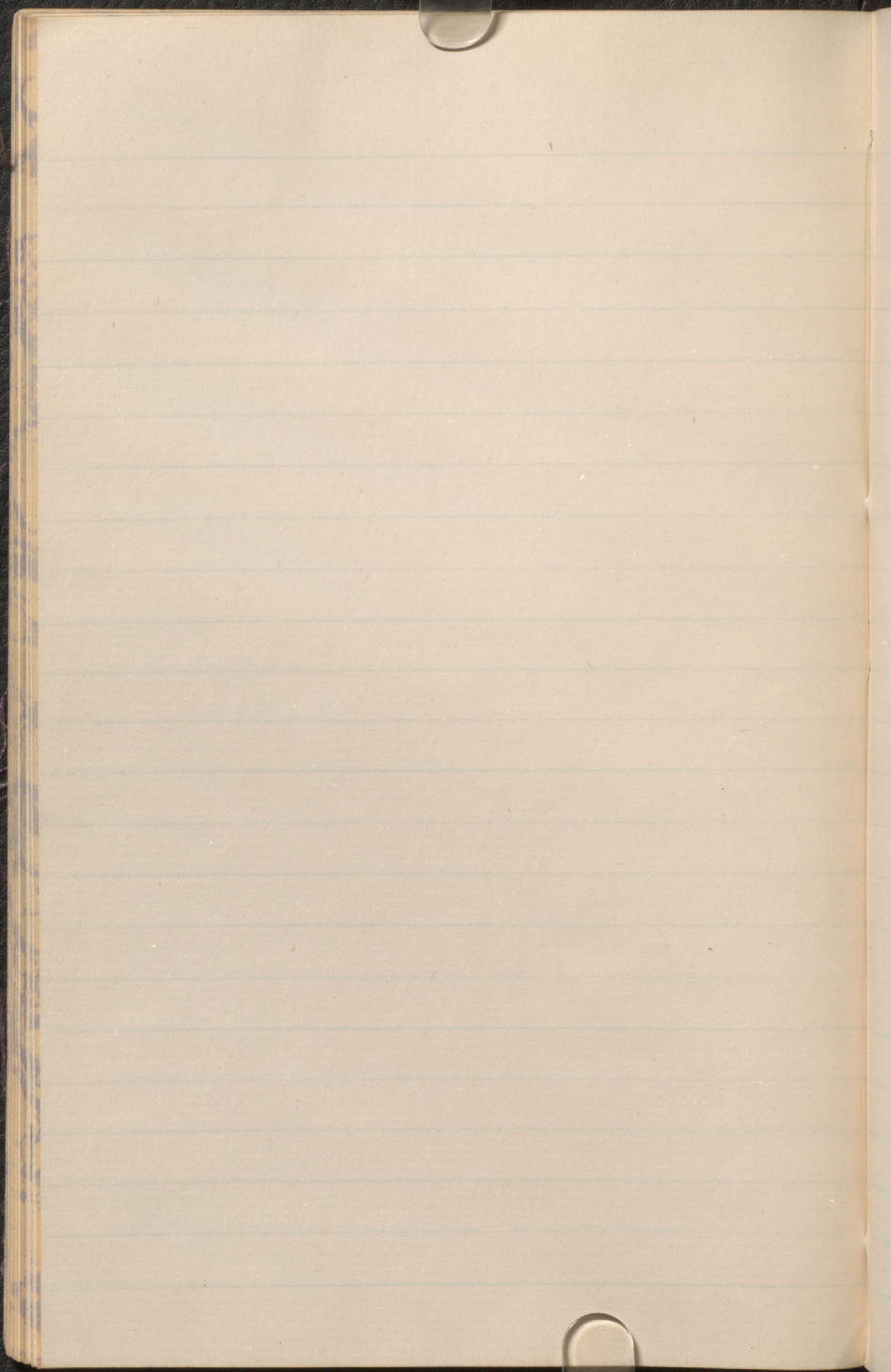

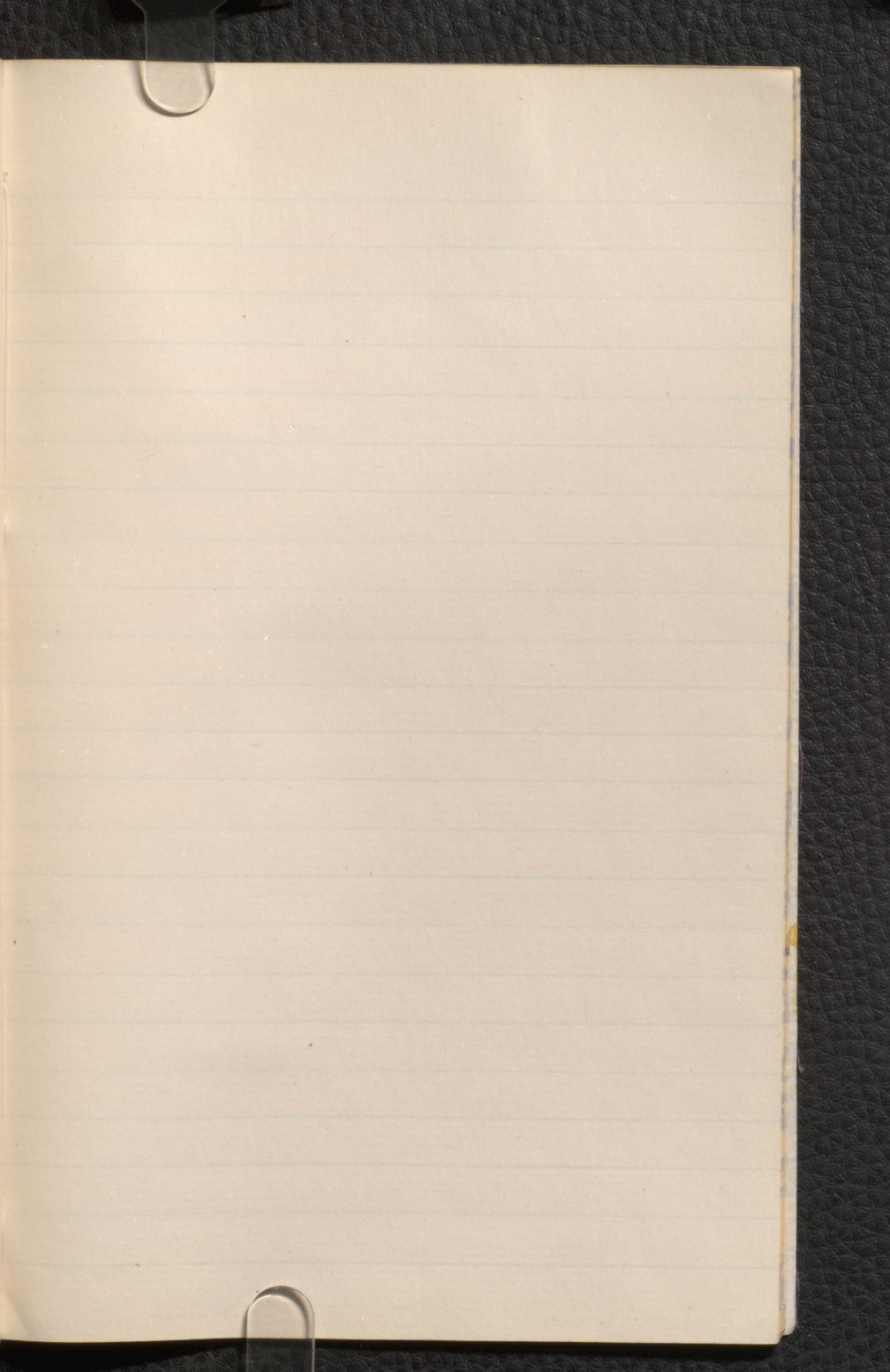

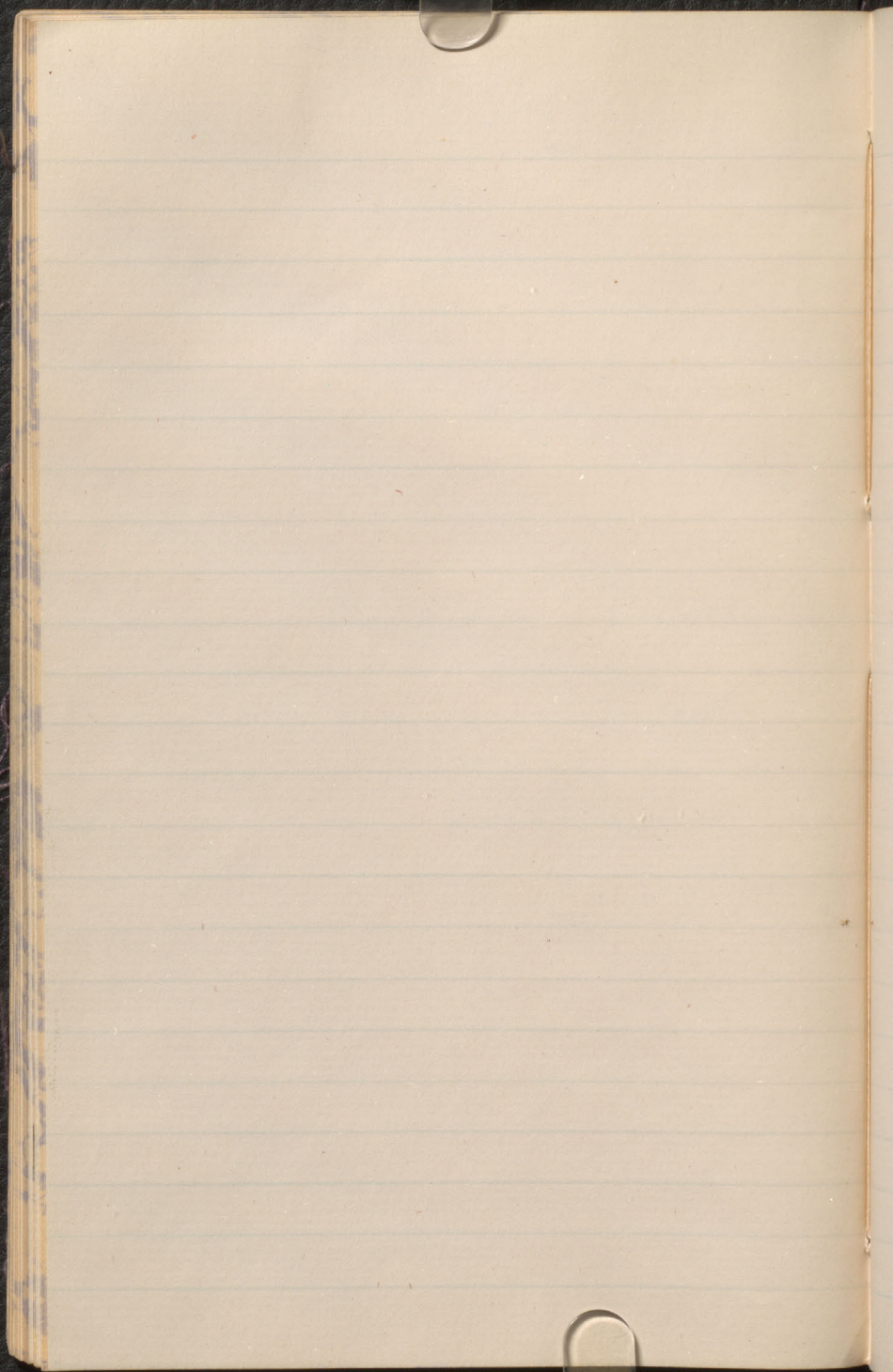

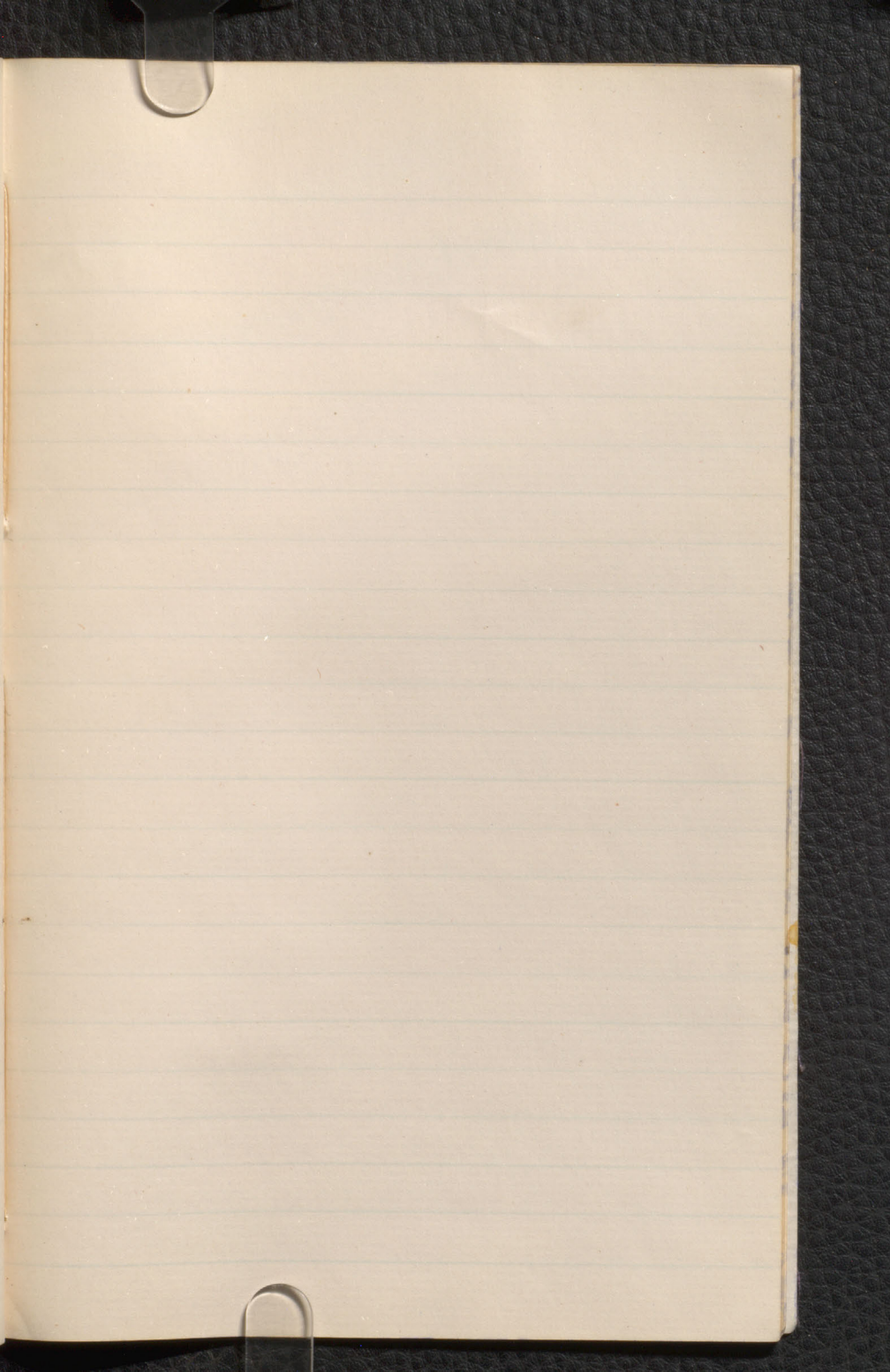

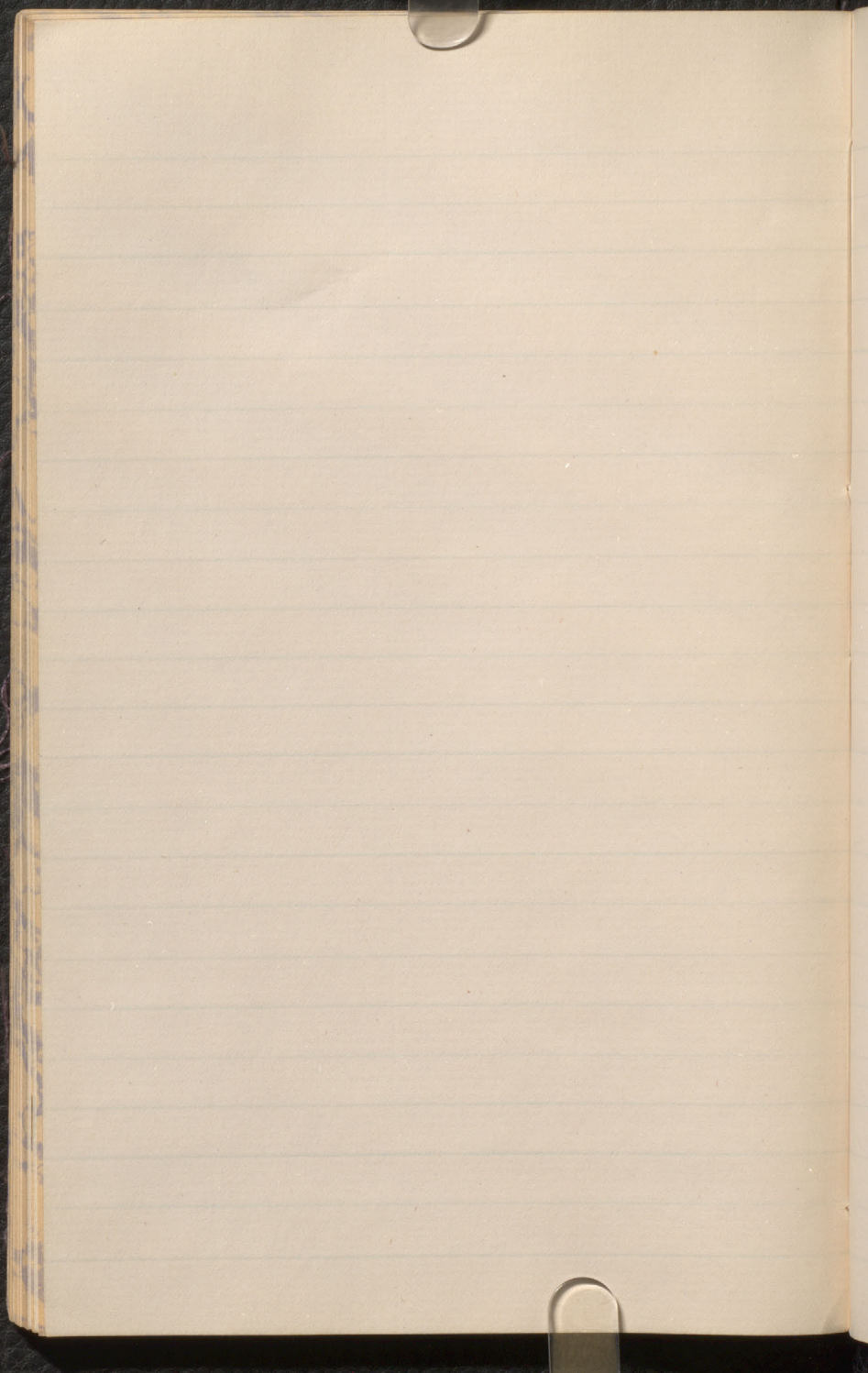

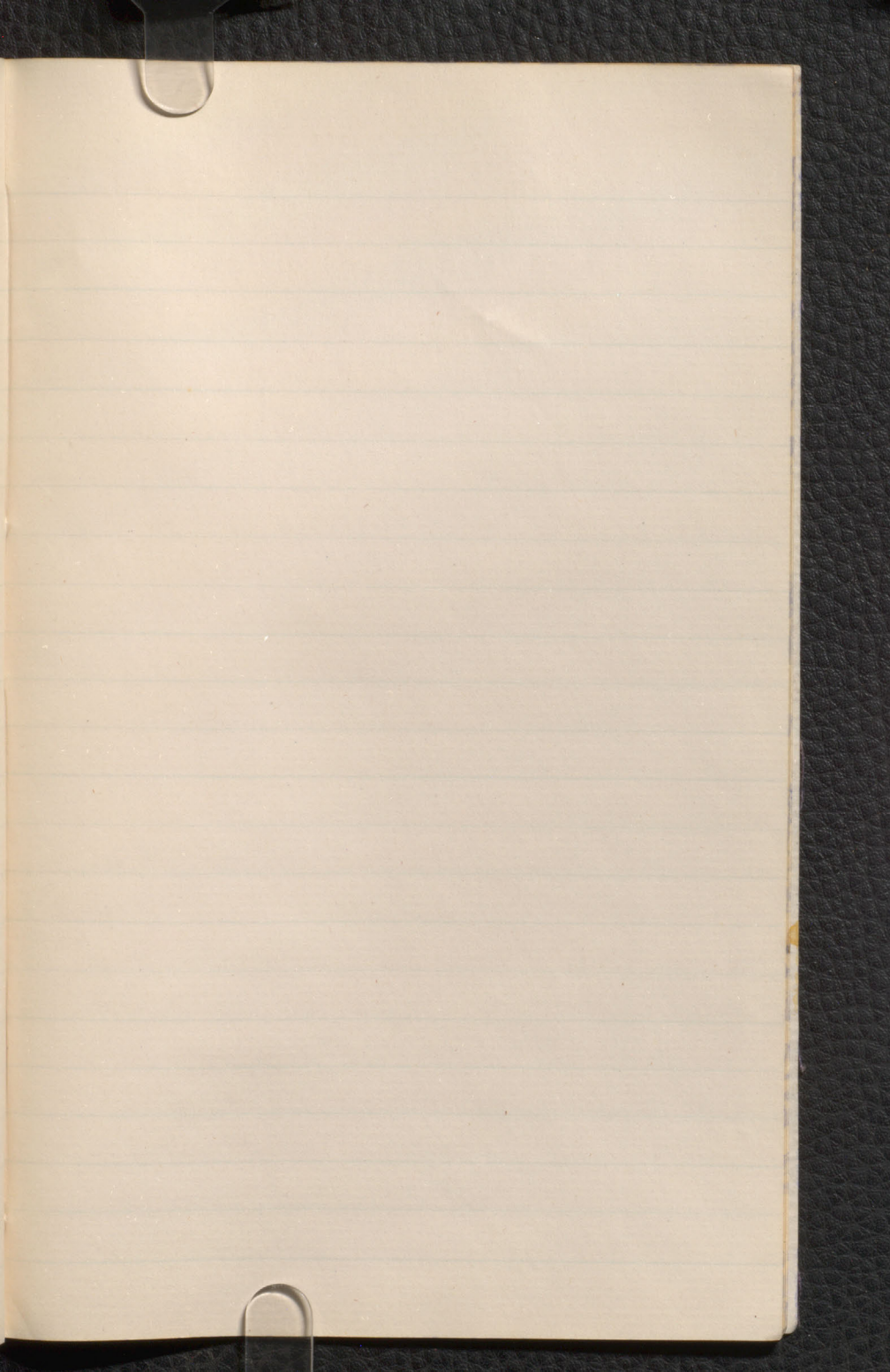

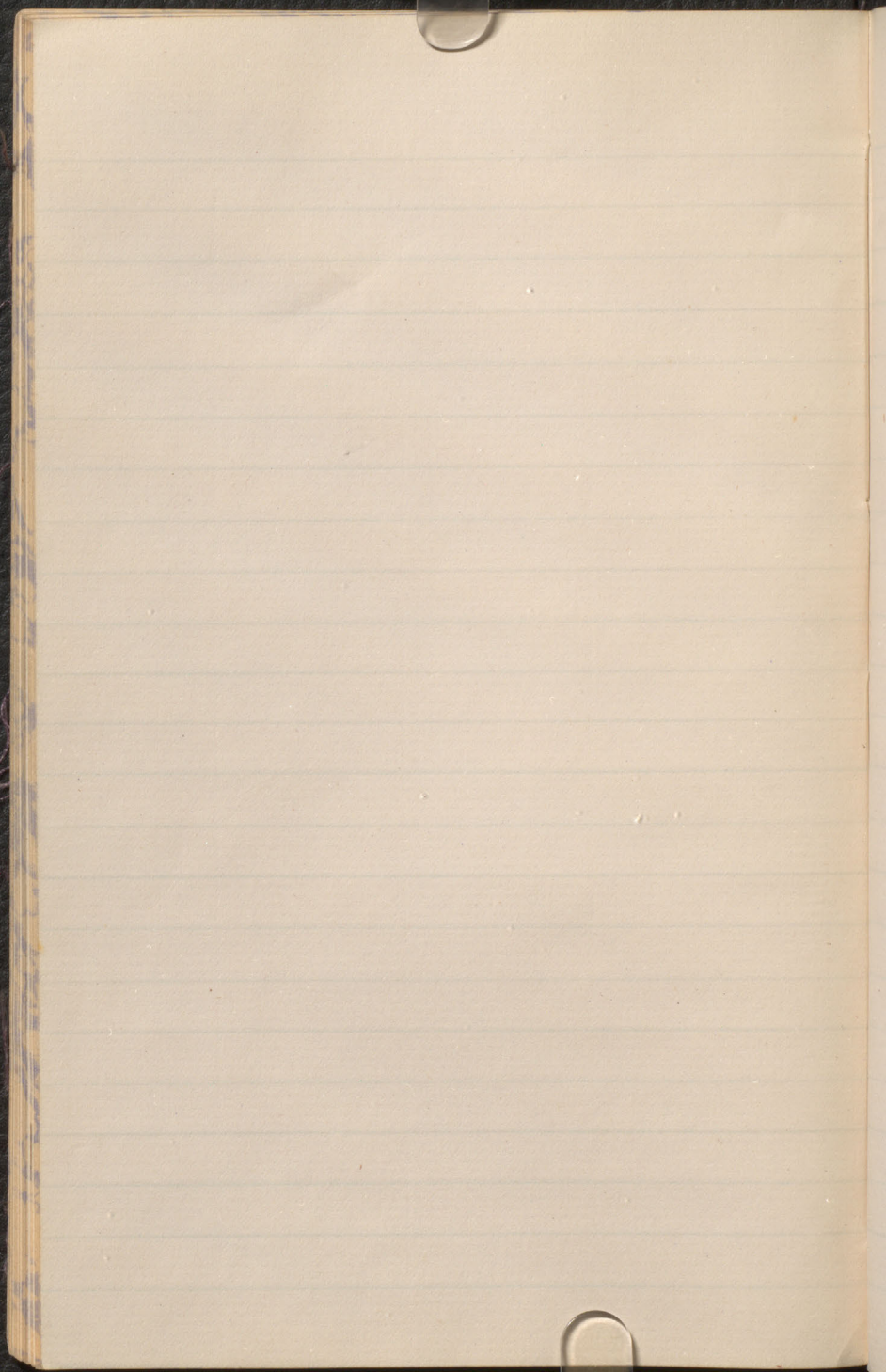

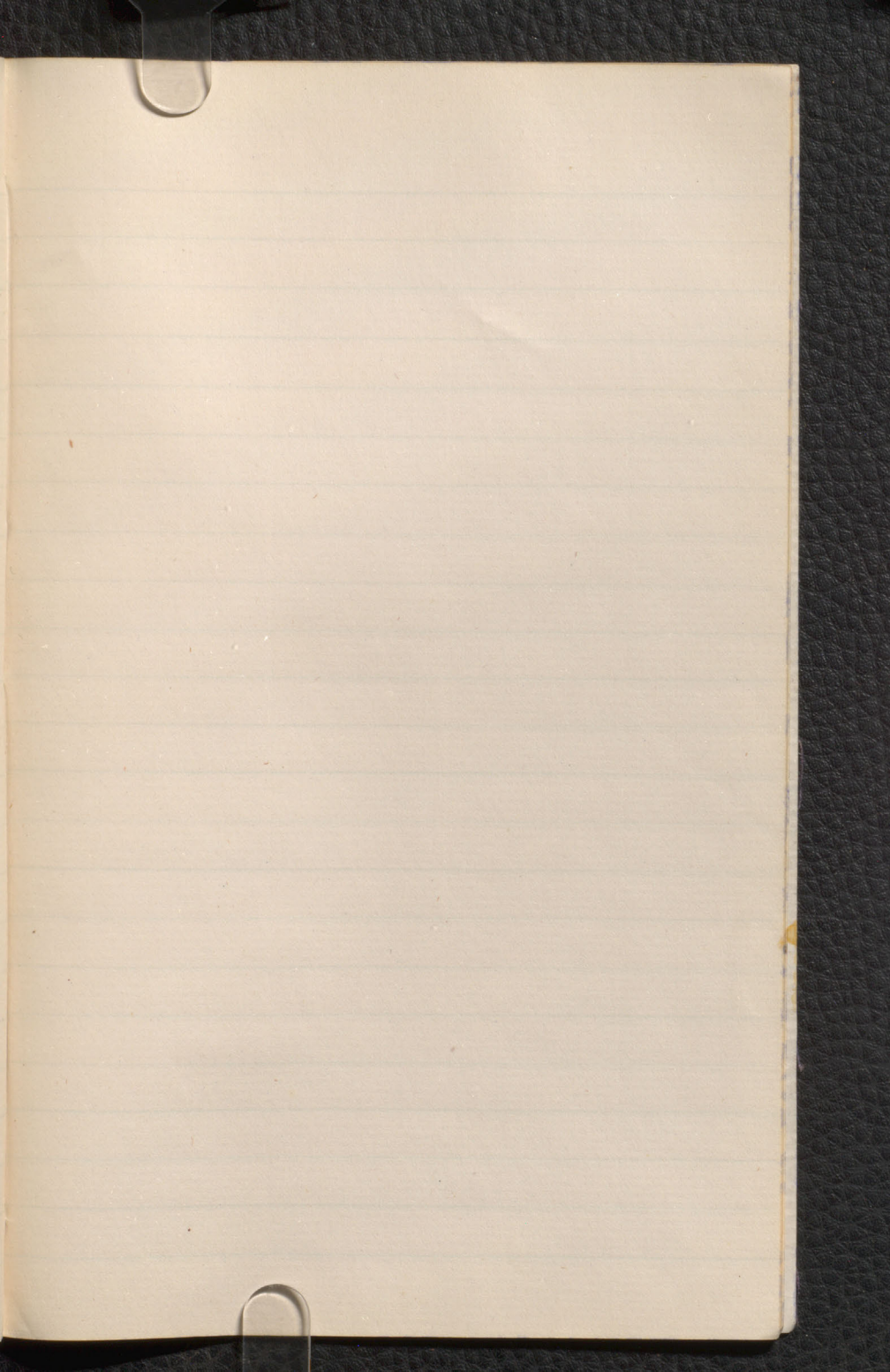

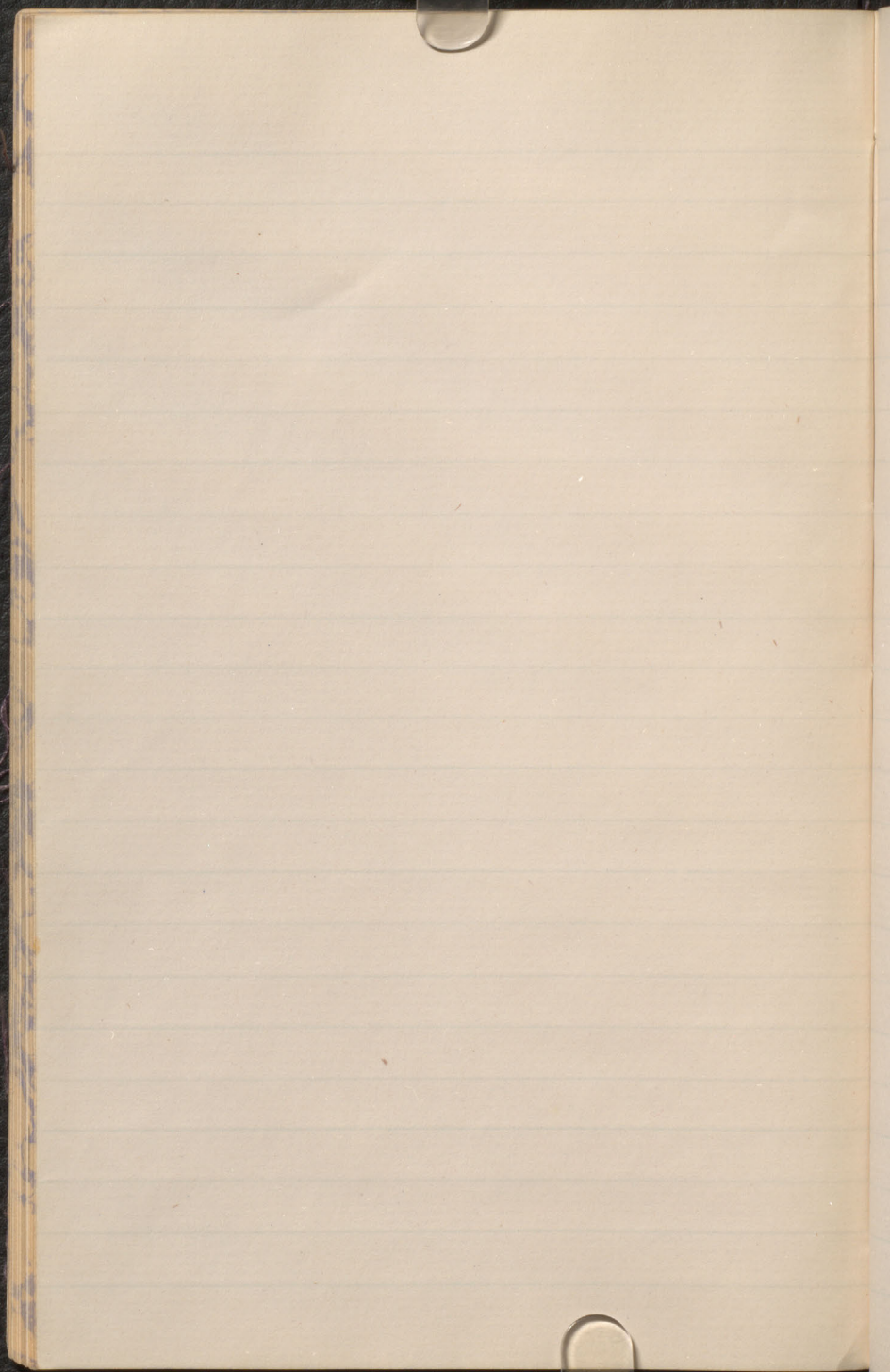

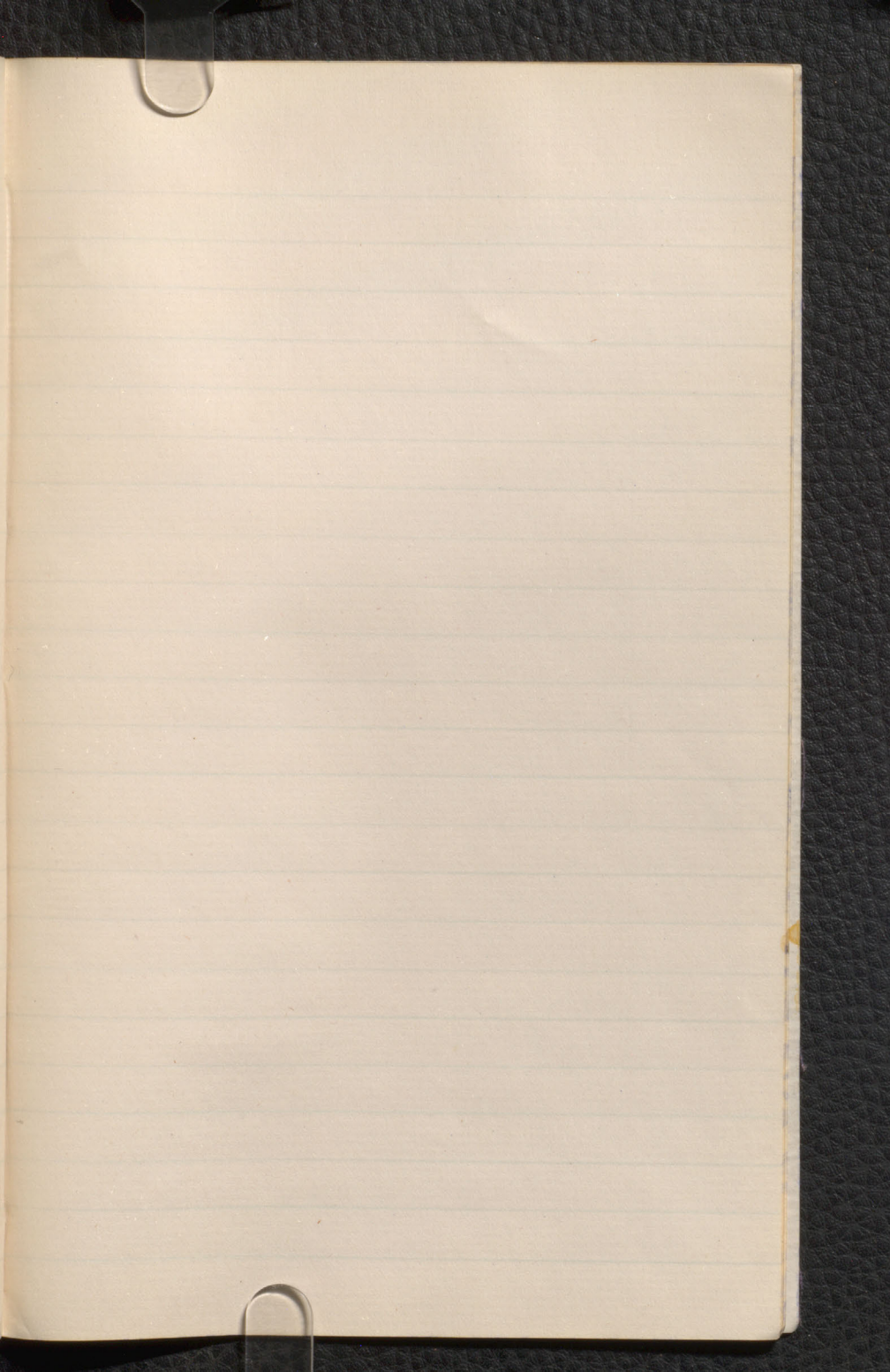

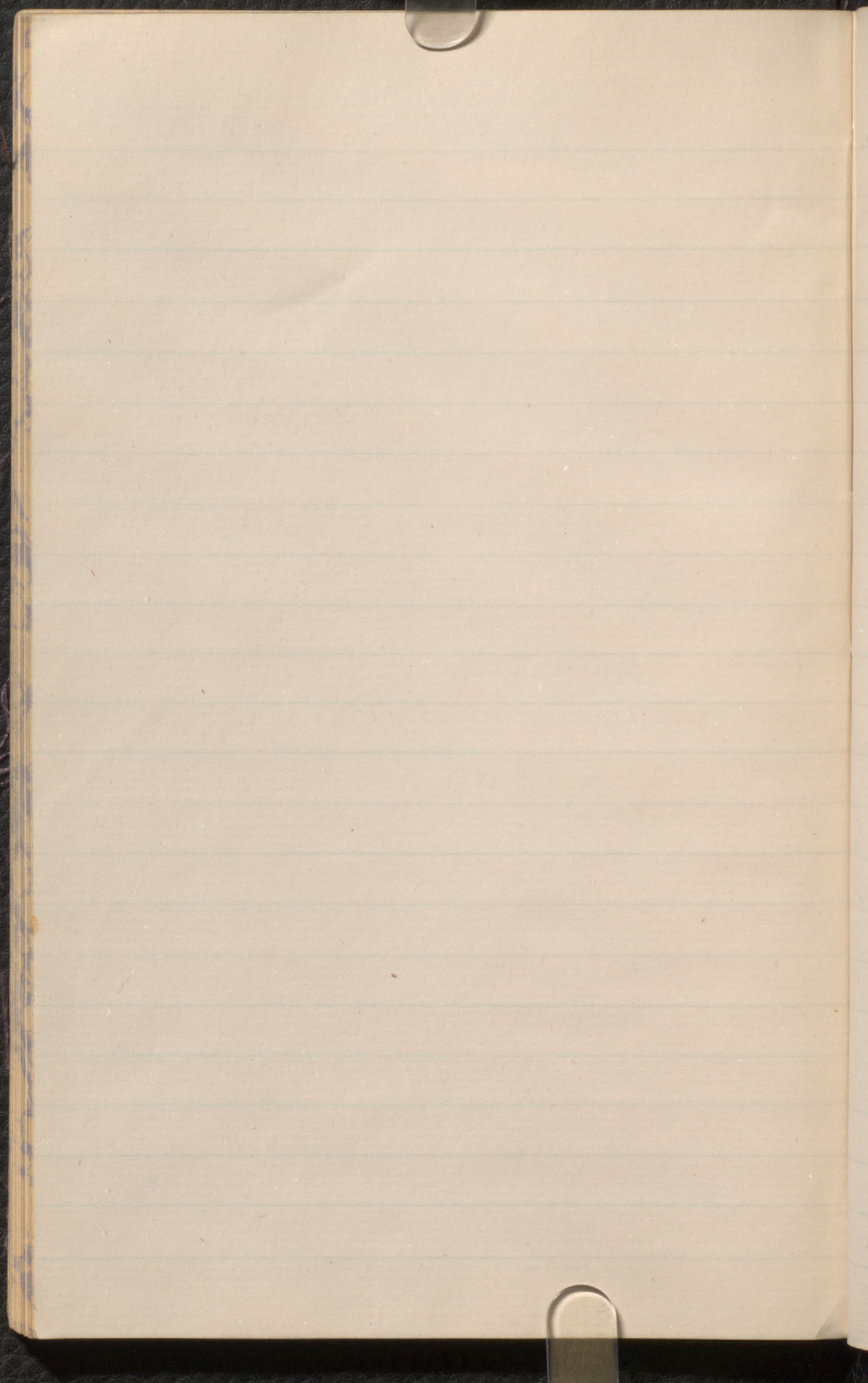

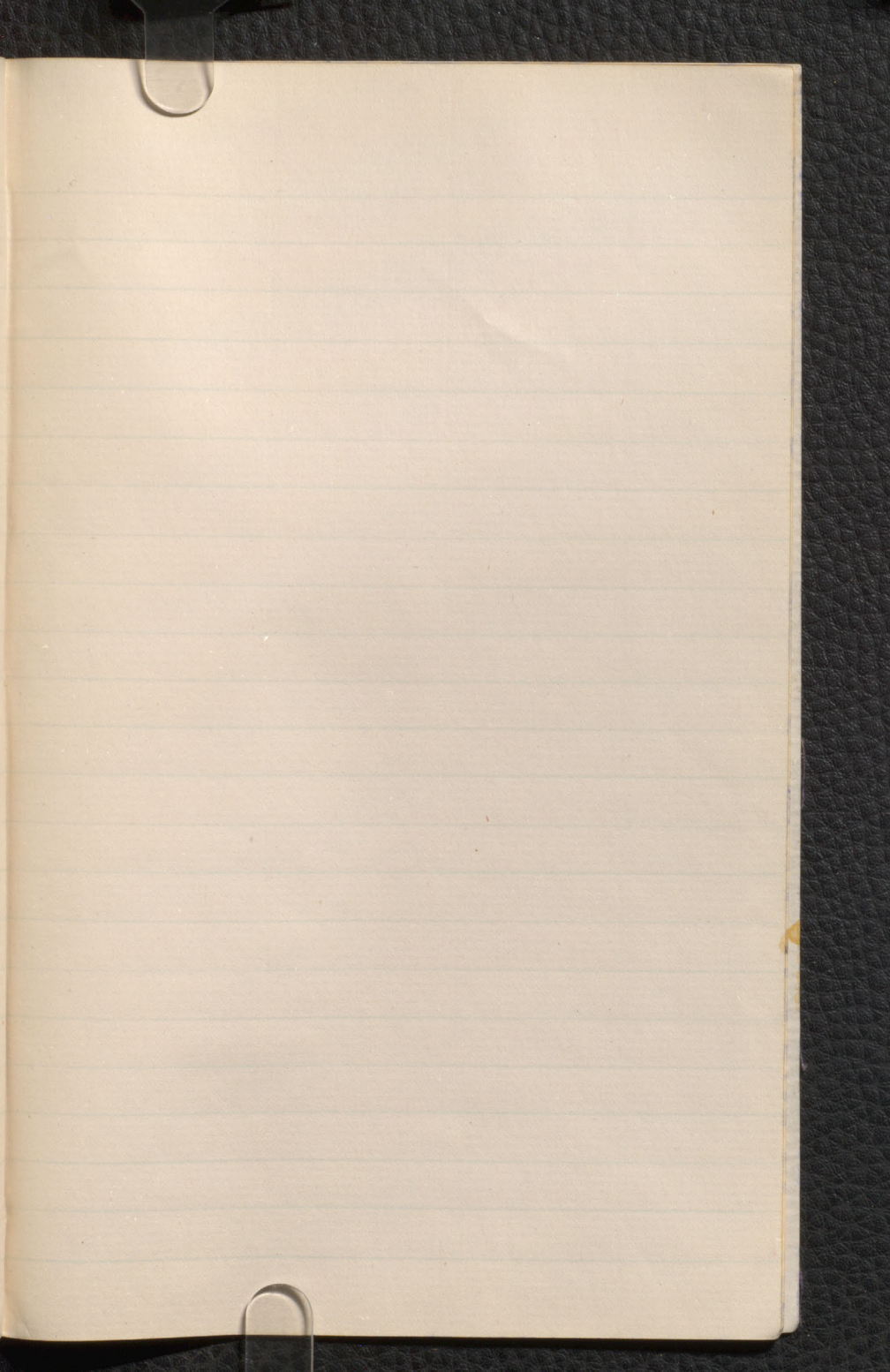

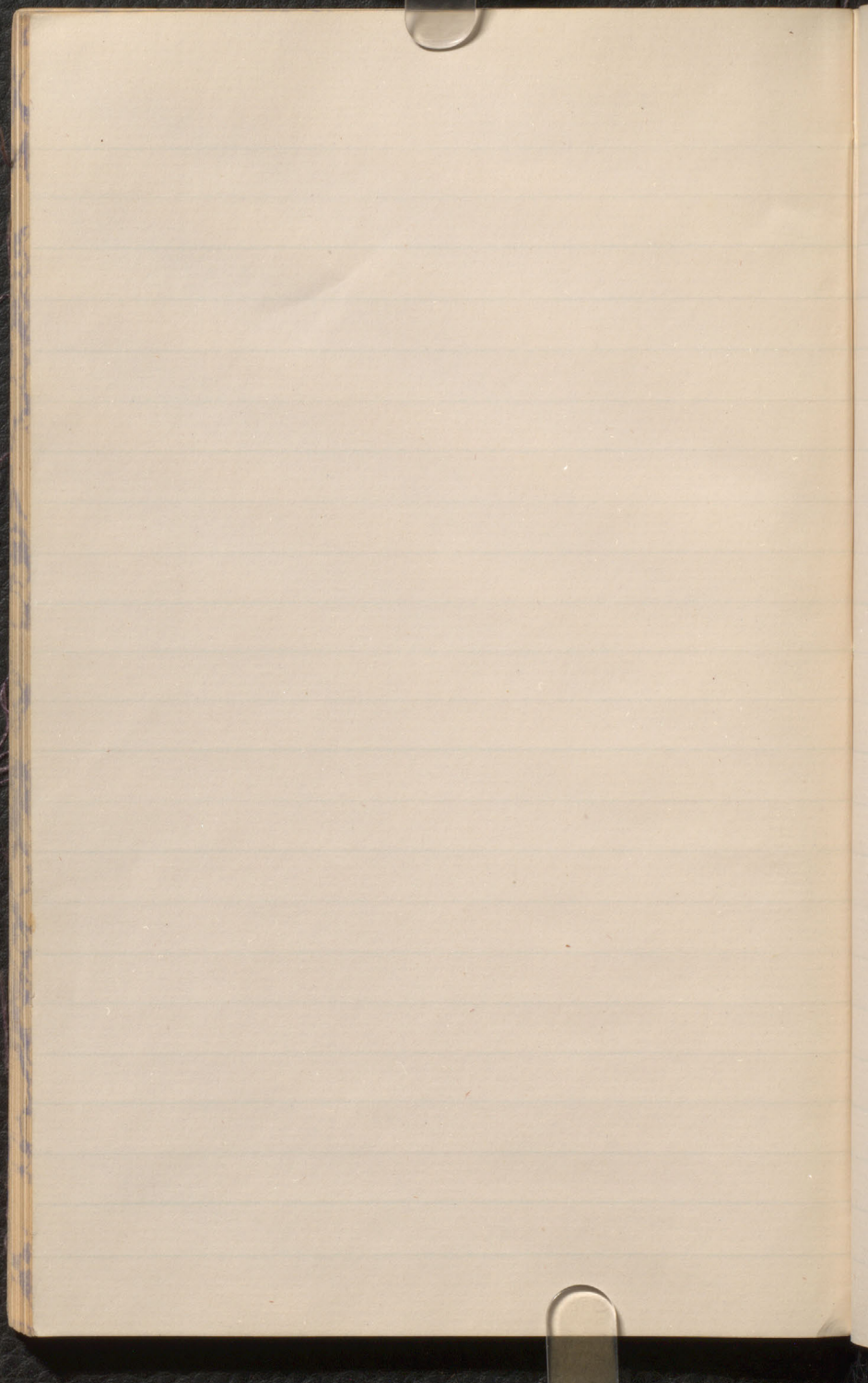

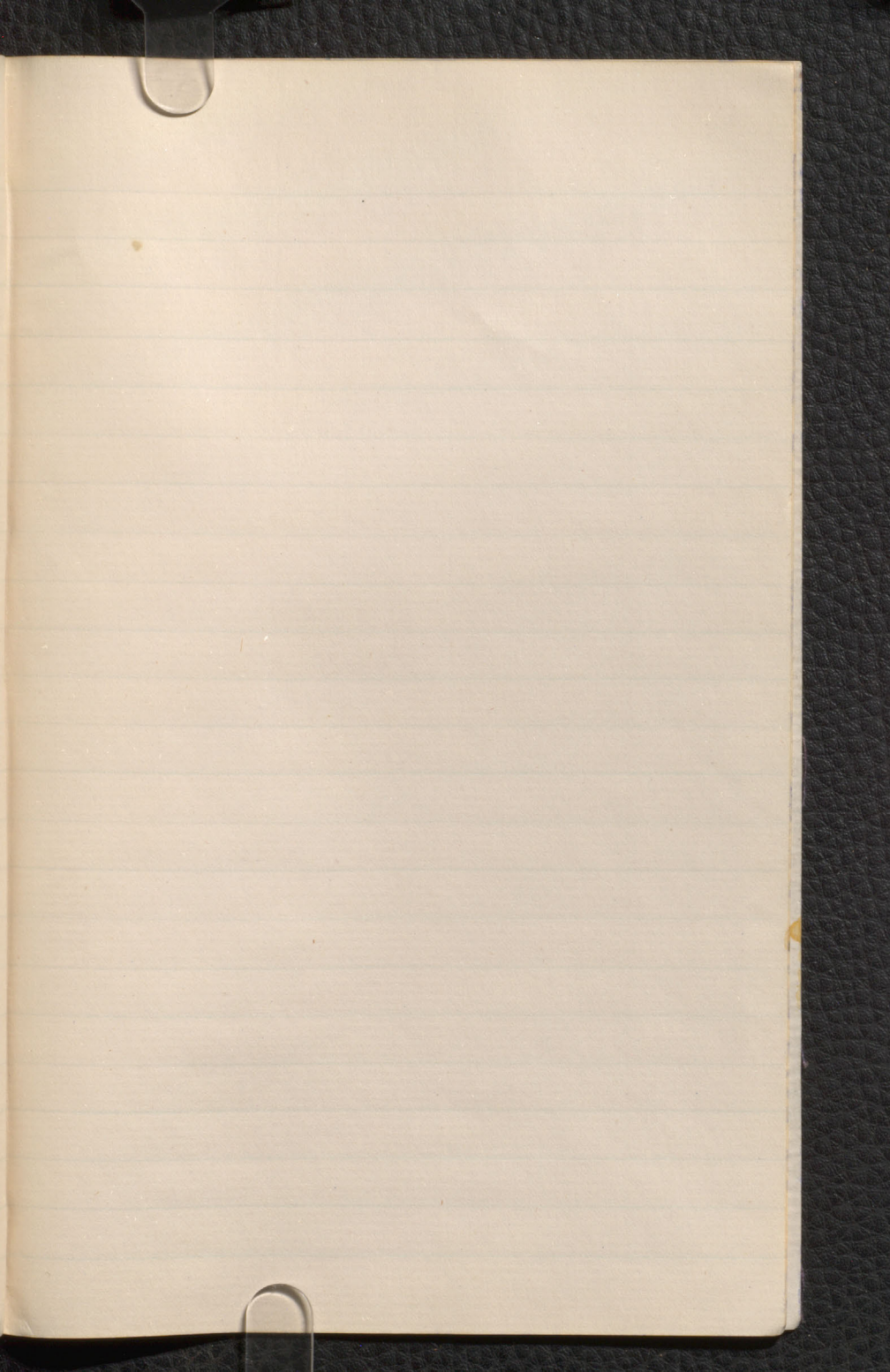

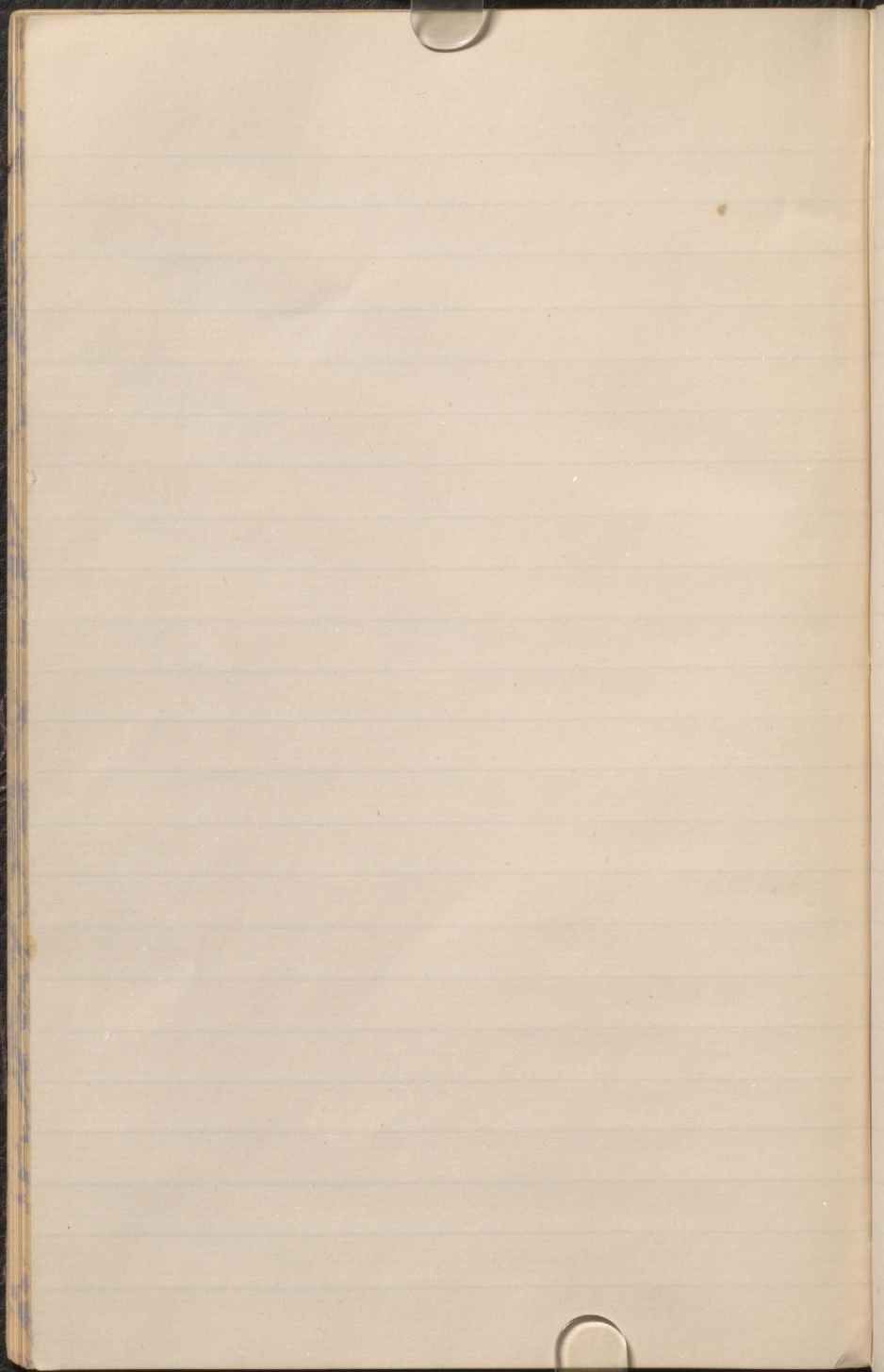

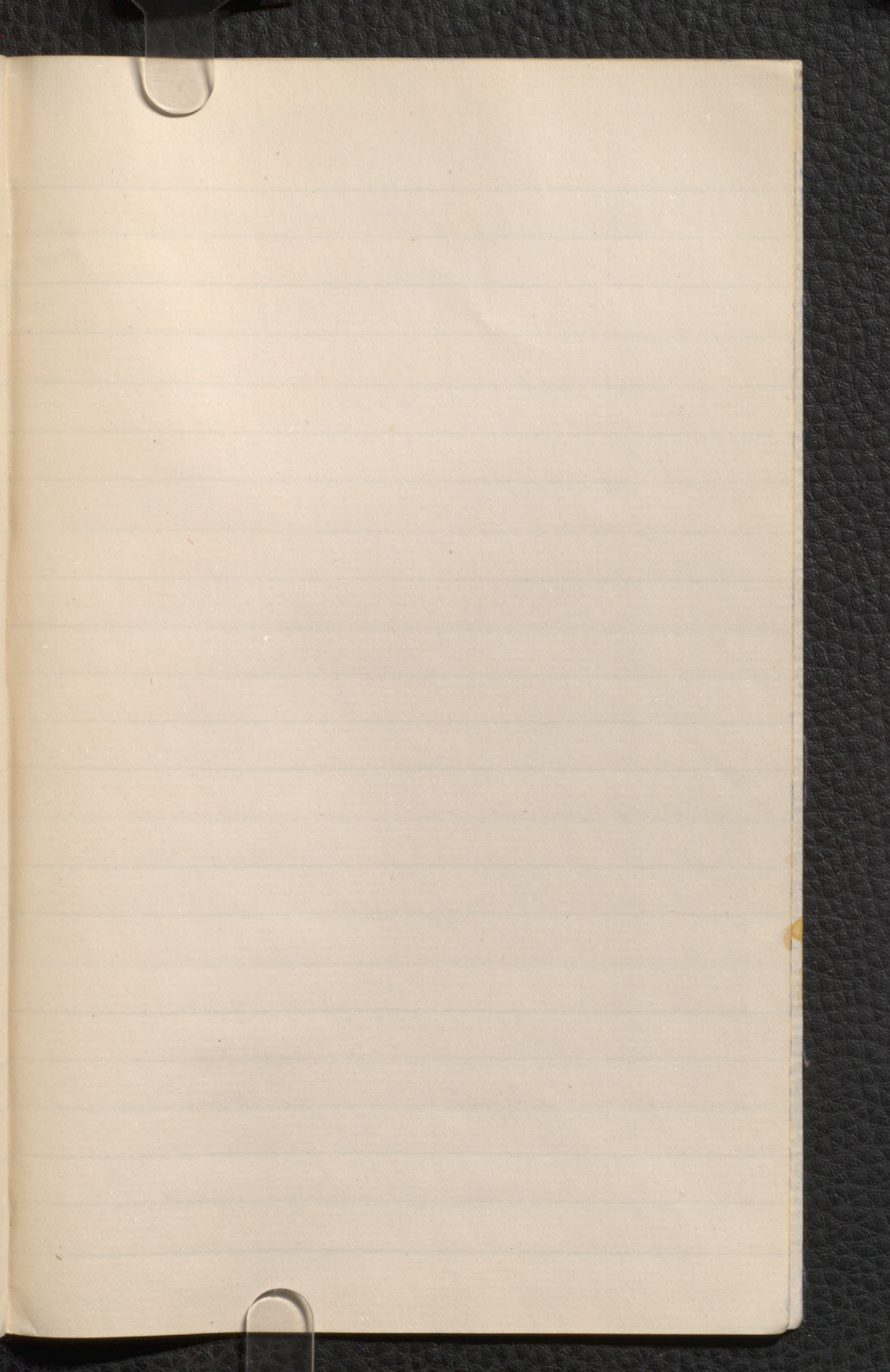

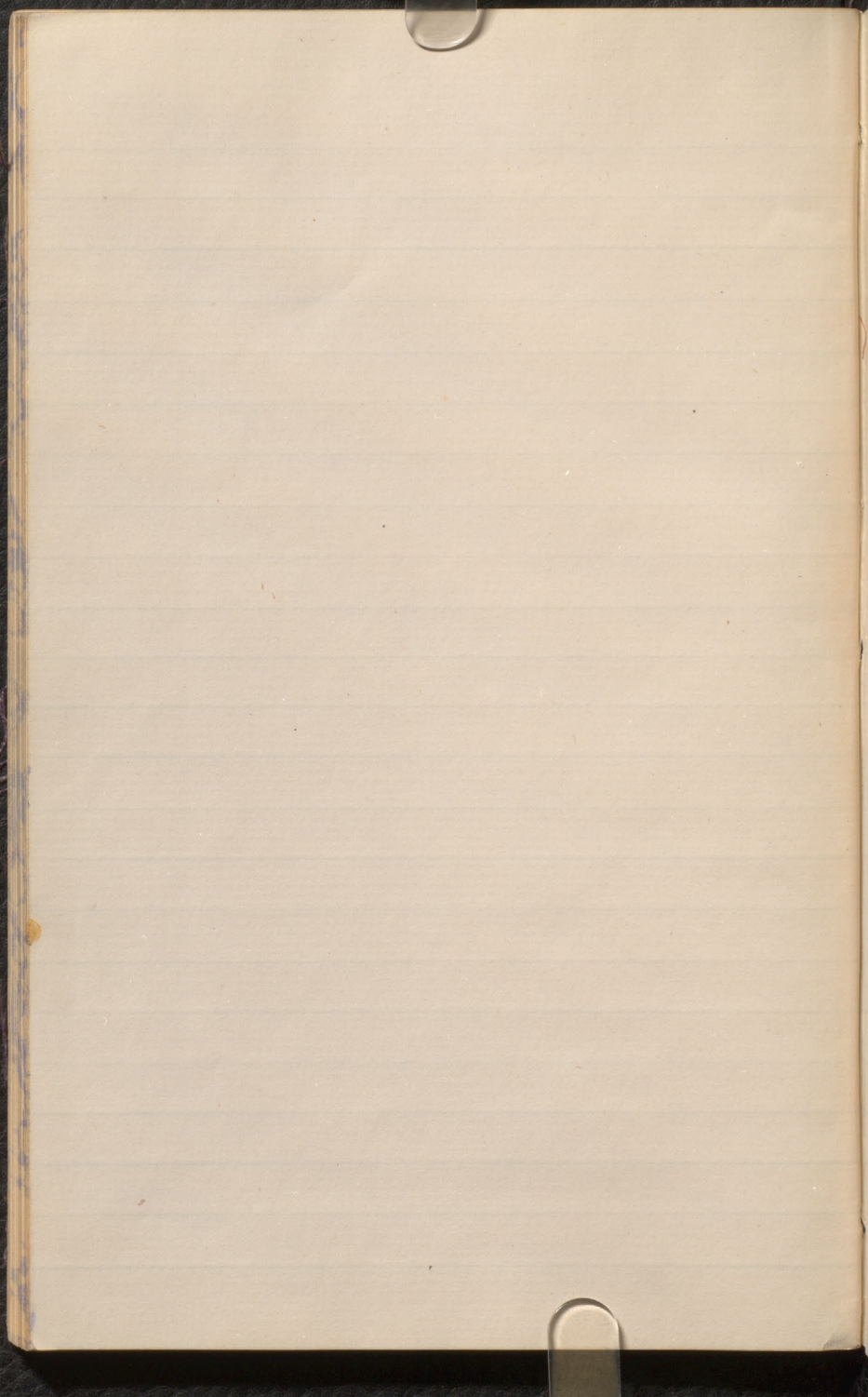

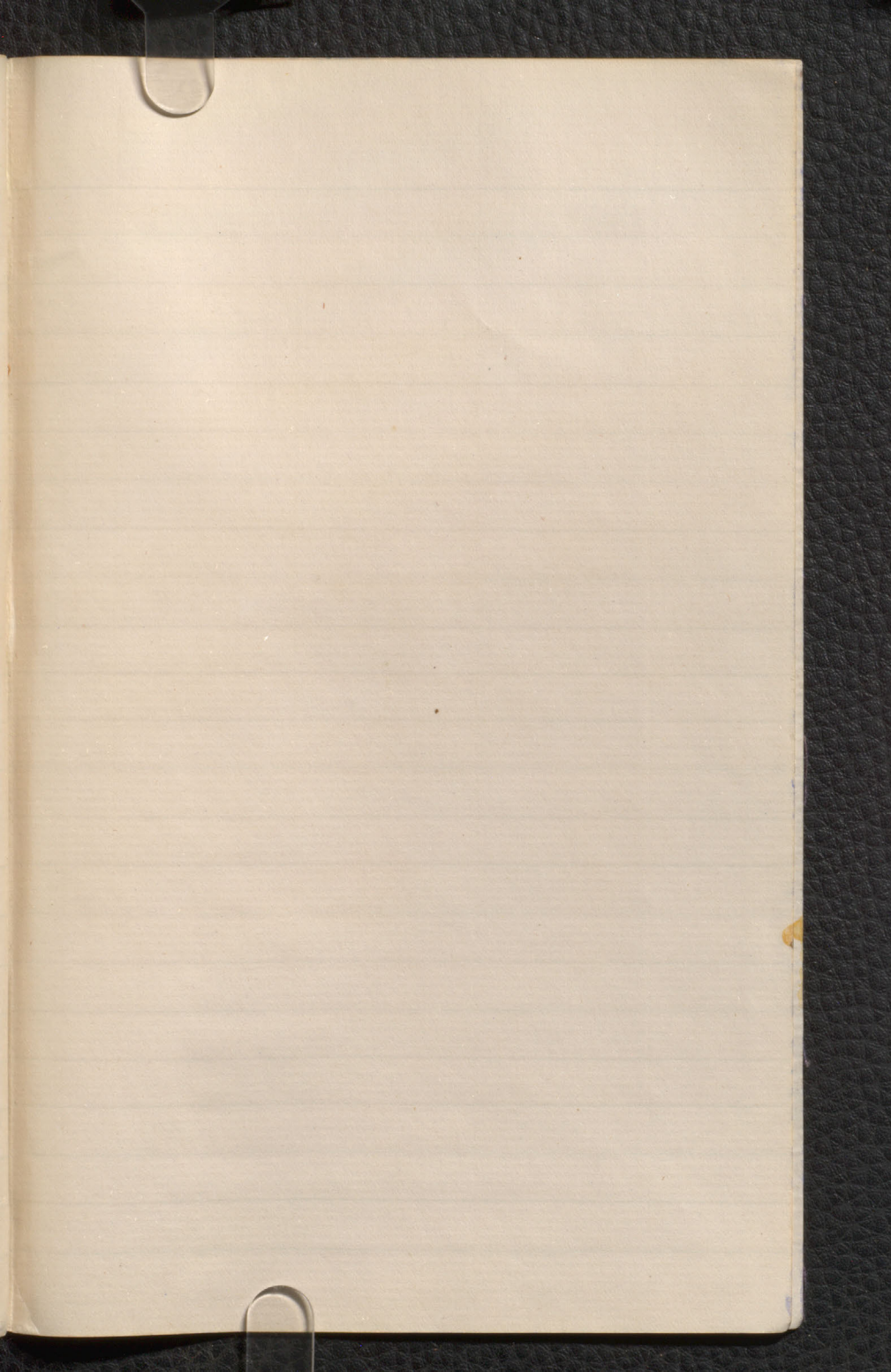

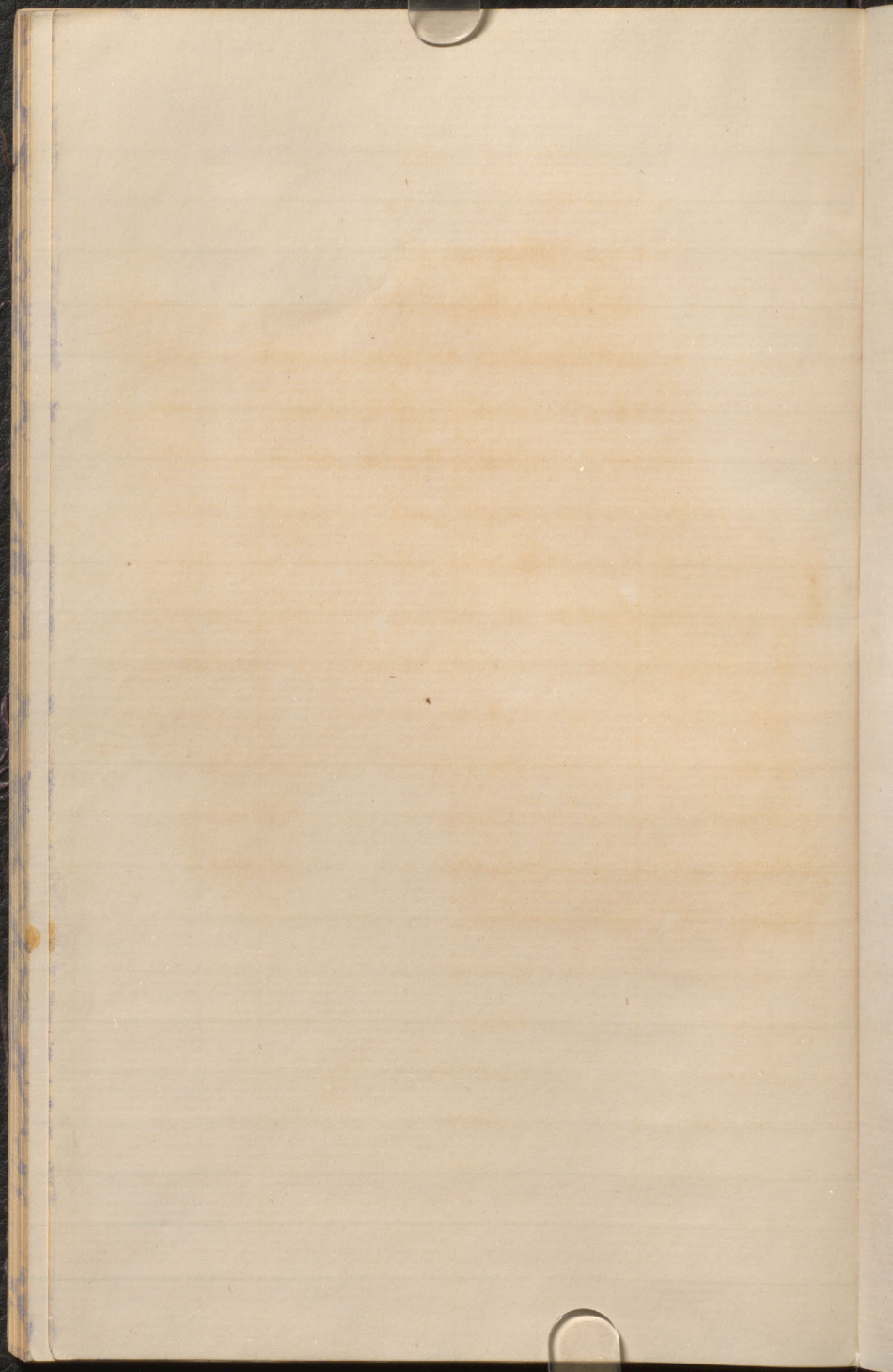

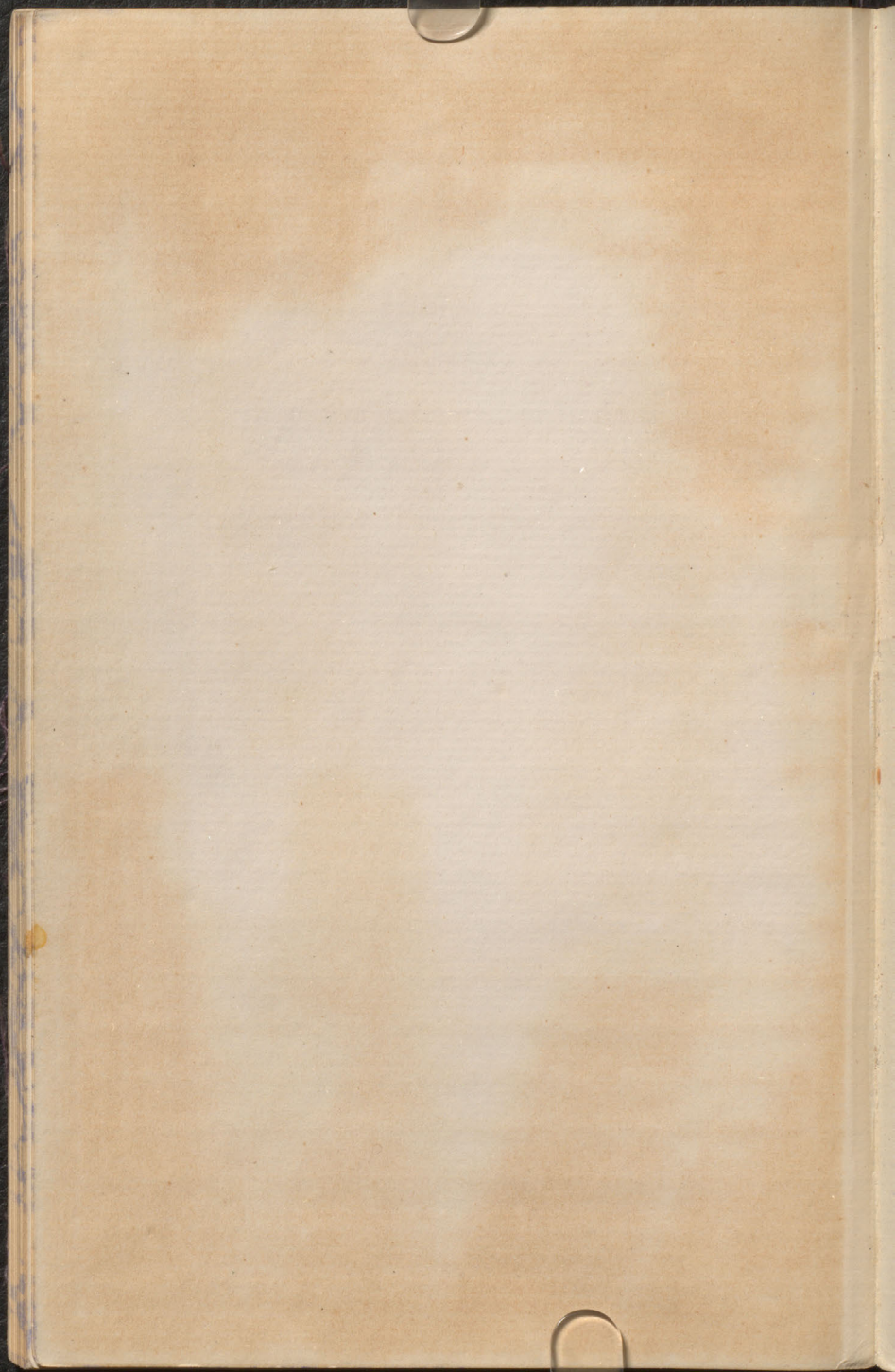

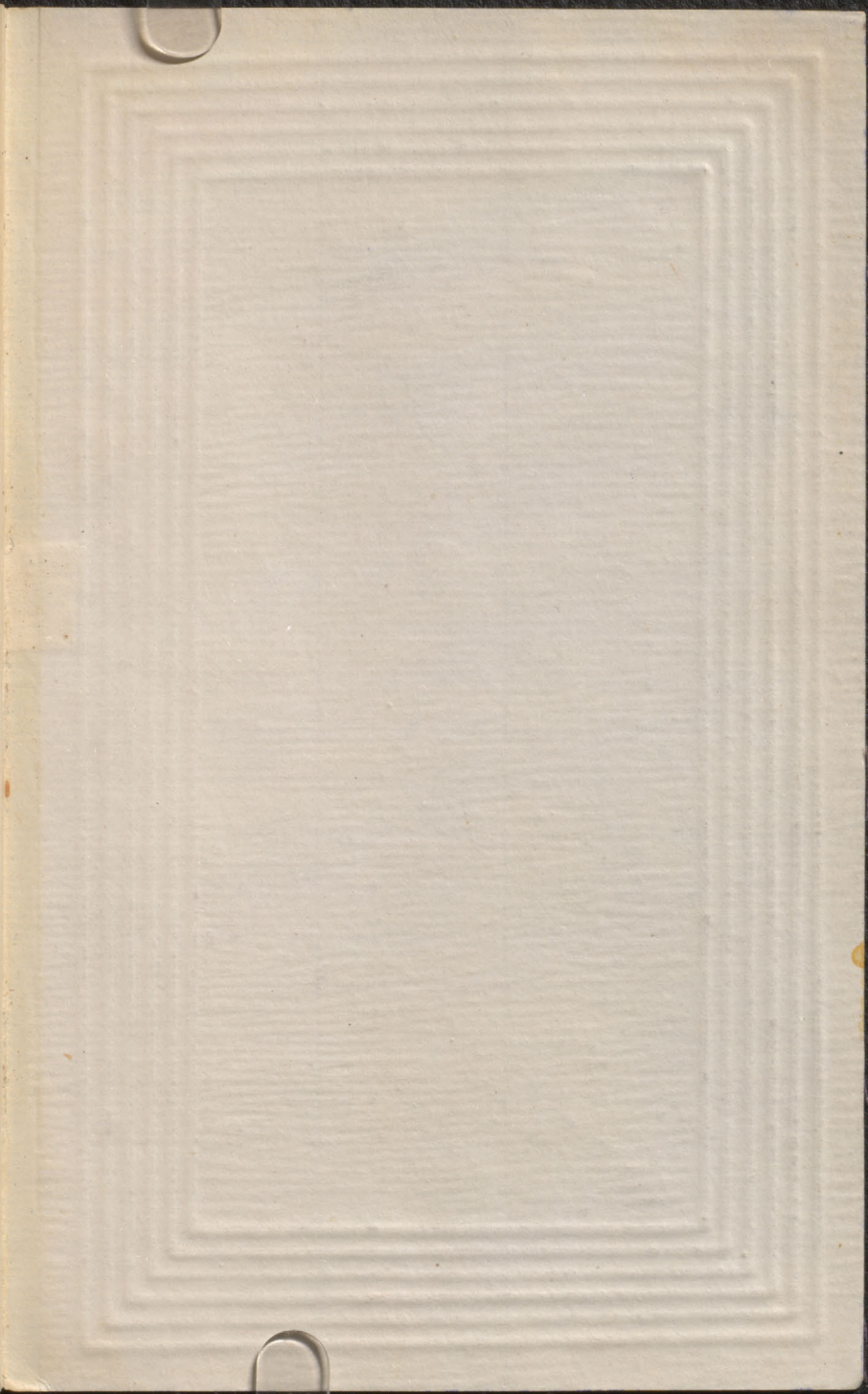

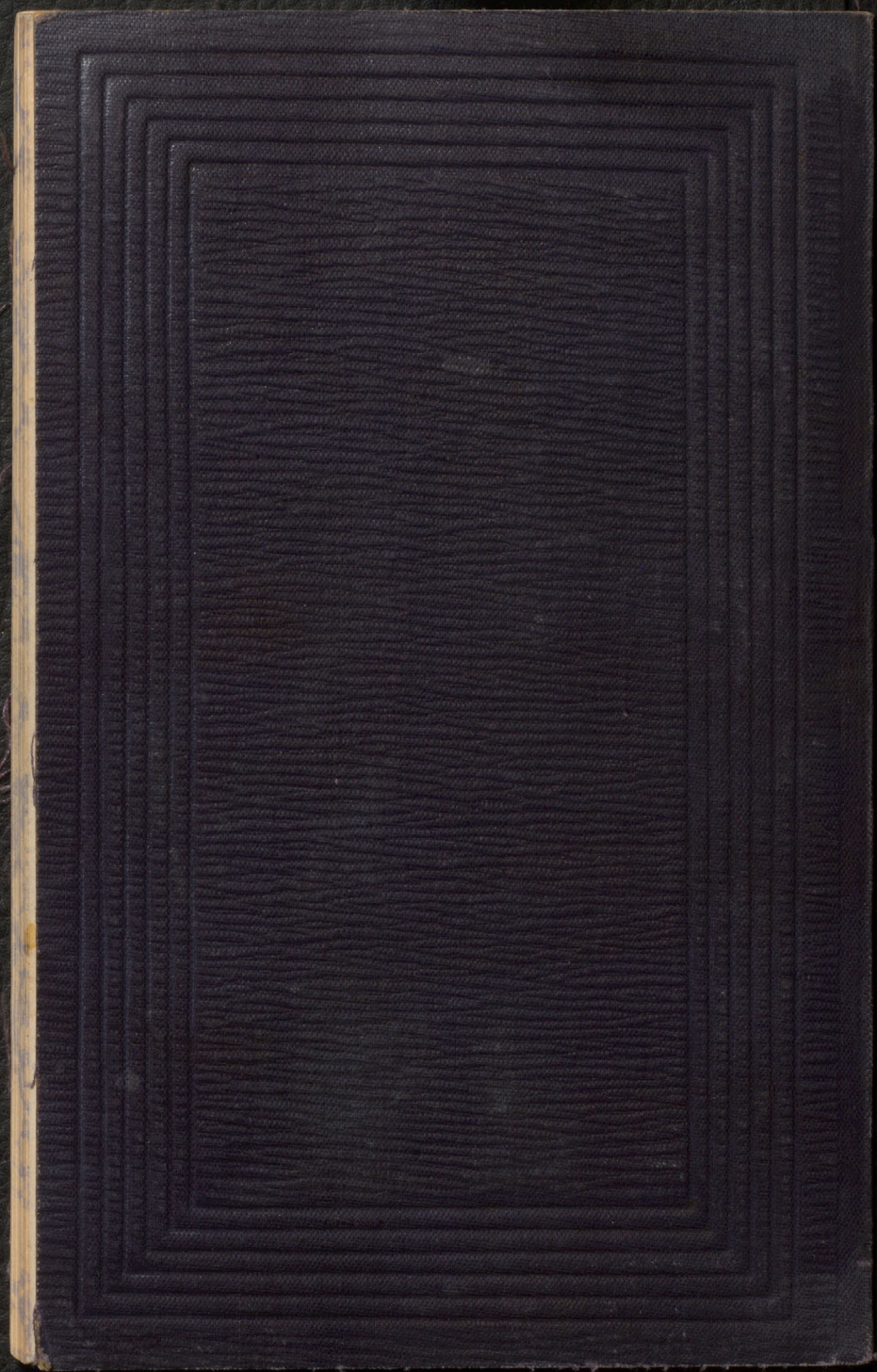

1873

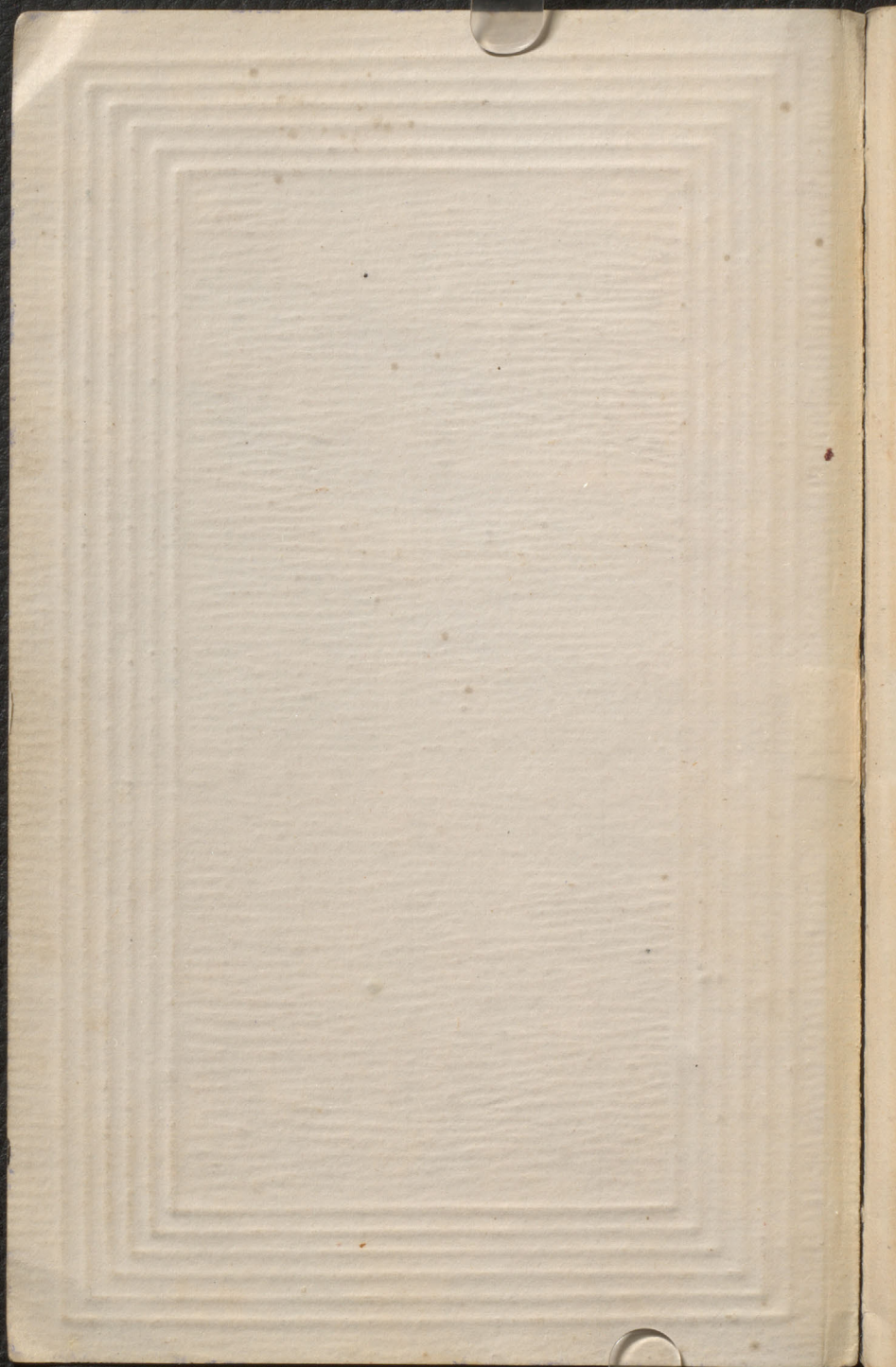

Catalogue of Specimens.

B.N.A.B.C.

Dufferin June 1873.



1851
1852
1853

[Faint, illegible text, possibly bleed-through from the reverse side of the page]

Each specimen, or series of
similar specimens, to bear a label
denoting the Locality; & a number
by which reference may be made to
this book for Situation, or Habitat,
date of collection, & general remarks.

Each specimen, or series of
similar specimens, has a label
describing its locality, the number
of which appears in the list
The book for illustration is
that of the specimens collected

1
Key to Initial letters & marks
distinguishing Locality.

D. Vicinity of Dufferin Barracks
Manitoba.

Z. 49th parallel between E Bank of
Red River & post-ridge 13 miles E.

Y. From Dufferin to Garry along W bank
Red River.

X. Garry to Lake of Woods
June 30. July 1, 2, 3, 4, 5, 1873 -

W. Lake of Woods.

R. Roseau River

Key to botanical letters & words
describing locality.

D. Vicinity of ...
...

E. ...
...
...
...

X. ...
...

W. ...

R. ...

4

5

6

7

8

9

10

11

102



13

14

Catalogue of Specimens

Collected from 2: 1873

No. 1. *Bushes & Herbs*

2. " "

3. " "

4. " "

5. " "

6. " "

7. " "

8. " "

9. " "

10. " "

11. " "

12. " "

13. " "

14. " "

15. " "

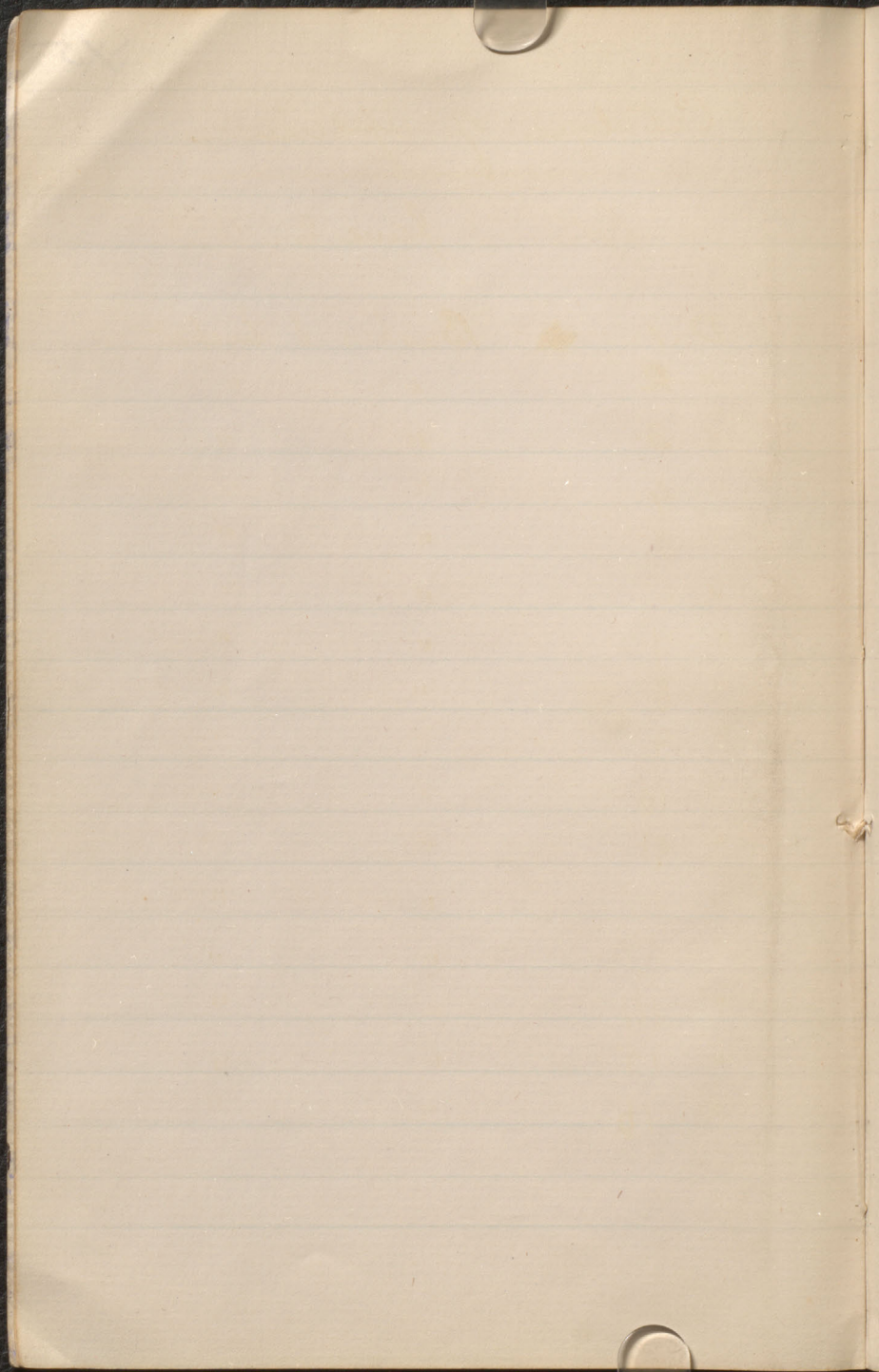

1

Catalogue of Specimens

Collected June 2. 1873.

| | | |
|-------|---|------------------|
| D. 1. | ▲ | Bushes & thicket |
| " 2 | " | " " |
| " 3 | " | " " |
| " 4 | " | " " |
| " 5 | " | " " |
| " 6 | " | " " |
| " 7 | " | " " |
| " 8 | " | " " |
| " 9 | " | " " |
| " 10 | " | " " |
| " 11 | " | " " |
| " 12 | " | " " |
| " 13 | " | " " |
| " 14 | " | " " |
| " 15 | " | " " |
| " 16 | " | " " |

June 3.

D. 17. open prairie. (probably stunted.)

D. 18. " "

" 19. " "

" 20. " " damp situations.

" 21. " "

" 22. " " performed.

" 23. Thicket

" 24. " "

" 25. " "

" 26. open prairie. (damp.)

" 27. " " " "

" 28. " " " "

" 29. " " "

" 30. " " "

" 31. Thicket.

" 32. A small tree.

" 33. " " "

June 4.

D 34. open prairie.

" 35. " "

- D. 36. Thicket.
- D. 37. Prairie & thicket. (Very common.)
- D. 38. " " " " " "
- D. 39. " " " " " "
- D. 40. Prairie.
- D. 41. " " " " " "
- D. 42. " (damp.)
- D. 43. Thicket.
- D. 44. Open Prairie.
- D. 45. " " " " " "
- D. 46. Marsh pond.

June 5.

- D. 47. Open prairie.
- " 48. " " " " " "
- " 49. Open prairie
- " 50. " " " " " "
- " 51. " " " " " "
- " 52. Damp prairie.
- " 53. " " " " " "
- " 54. Prairie. (damp)
- " 55. " Swamps.
- " 56. Weed for diatoms. Waukegan lake.

June 6

- D. 57. Thicket. (first blossoms)
" 58. " (" " " " "
" 59. " "
" 60. " "
" 61. " "
" 62. " "
" 63. " (first blossoms)
" 64. " river banks
" 65. " " "
" 66. " "
" 67. " "
" 68. " "
" 69. "
" 70. near cultivated land.
" 71. Thicket
" 72. " "
" 73. " "

June 5 86. 1878.

D. 74. Duck or Teal. Male.

L = Length from Bill to tail = 16"

W = From tip to tip of wings = 23"

G = Girth of body under wings = 9"

D. 75. Red headed woodpecker. M.

L = 9"

W = 15"

G = 5½"

D. 76. Sandpiper? M.

L = 9"

W = 18"

G = 6"

D. 77. Yellow headed blackbird. M.

L = 9½"

W = 14½"

G = 5"

D. 78. Carmine breasted bullfinch

L = 7"

B = 12"

G = 4½"

June 7.

D. 79. near Cultivated field.

" 80. Thicket

" 81. "

" 82. Woods.

" 83. "

" 84.

" 85. damp situations.

" 86. " "

D. 87. Golden oriole ♂

L = 7"

W. = 10"

G = 4"

D. 88. Teal ♂

L = 15"

W = 22 $\frac{1}{2}$ "

G = 8"

D. 89. Teal ♀. Mate of D 88.

L = 15 $\frac{1}{4}$ "

W = 23"

G = 8 $\frac{1}{4}$ "

D. 90. Duck ♂

L = 19"

W = 30"

g = $9\frac{1}{2}$ "

D. 91. Egg of Zial. Taken from oviduct
of No 89. Just ready to be laid &
therefore probably presenting normal
appearance. (Lost)

D. 92. Yellow shrike ♂. Eyes black.
Yellow headed blackbird.

D. 93. Purple grackle. ♂. (Large blackbird).
Eyes white.

L = $11\frac{1}{2}$ "

W = 16"

g = $5\frac{1}{4}$ "

D. 94. Eggs (2) of Purple grackle. The nest
large, formed of straw & lined
with horsehair. 4 eggs originally
in nest.

D. 95. Small olive fly-catcher ♂
Eyes black.

$$L = 5\frac{1}{4}"$$

$$W = 8\frac{1}{2}"$$

$$q = 3"$$

D. 96. Small olive fly catcher ?
Eyes black.

$$L = 5"$$

$$W = 7\frac{1}{2}"$$

$$q = 3$$

D. 97. Golden oriole ♂

June 9. 73.

D. 98. open prairie

D. 99. " "

D. 100. " "

June 6.

D. 101. Catbird.

June 10.

D. 102. open prairie.

" 103 " "

June 12.

D. 126. Thicket.

D. 127. "

" 128. Damp situations.

" 129. " "

" 130.

" 131.

" 132. Thicket.

" 133. "

" 134. Damp thicket. (Funaria?) Calyptra

D 135. cuculifera present.

D 136.

June 10, 11, 12. 193.

D. 137. Blue winged Teal ♂
Eyes red.

D. 138. Waxwing. ♂. Eyes black.

L = 7"

W = $10\frac{1}{2}$ "

G = 4"

D. 139. King flycatcher. ♀

Eyes black.

Length = 8"

Width = $12\frac{1}{2}$ "

Girth = $1\frac{1}{2}$ "

D. 140. Robin. ♀. Eyes black.

L = $9\frac{1}{2}$ "

W = 15"

g = 5"

D. 141. Sandpiper ♀
Eyes black.

D. 142. Waxwing. ♀. Eyes black.

L = 7"

W = 10"

g = 4"

D. 143. Golden shafted woodpecker ♂.

L. = $11\frac{1}{2}$ "

W. = 18"

g. = $6\frac{1}{2}$ "

D. 144. Red Shouldered blackbird ♂

Eyes black.

L. = $8\frac{3}{4}$ "

W = 14"

g = $5\frac{1}{2}$ "

D. 145. Bob'olink. ♂. Eyes black.

L = 7"

W = $11\frac{1}{2}$ "

g = 4"

D. 146. Night Hawk. ♂.

Eyes Black.

L = 10"

W = 23"

g = 6"

D. 147. Tawny Thrush ♂.

Eyes black.

L = $6\frac{1}{2}$ "

W = $12\frac{1}{2}$ "

g = $4\frac{1}{2}$ "

June 13. 73.

D. 148. Damp situations.

D. 149. " "

" 150. Thicket.

" 151. "

" 152. "

" 153. "

" 154. Thicket

" 155. Damp meadows

D. 156.

D. 157.

D. 159.

D. 160.

D. 161.

D. 162.

D. 163.

D. 164.

D. 165.

D. 166. ^{Chlorophanes} *Stelgidopteryx serripennis* a Western form.

D. 167. Open prairie.

D. 168. Wet thicket.

June 14, 73.

D. 169 Thicket

D. 170 Open prairie.

" . 171 Damp ground.

D. 172. On a flower

D. 173.

D. 174. Quite a number on the prairie.

June 13 & 14, 173

D. 175. King Flycatcher. ♀.

Eyes black.

L = 8"

W = 12 ¹/₂"

G = 4 ¹/₂"

D. 176. Common Grackle. Male.

♂. Black.

$$L = 7\frac{1}{2}''$$

$$W = 14''$$

$$S = 4\frac{1}{2}''$$

D. 177. Small Red & Black Flycatcher. ♂.

♂. Black.

$$L = 4\frac{3}{4}''$$

$$W = 7''$$

$$S = 3''$$

D. 178. Small Gray Flycatcher ♀

♀. Black.

$$L = 5''$$

$$W = 7''$$

$$S = 2\frac{3}{4}''$$

D. 179. Carmine breasted Bullfinch ♀

♀. Black.

$$L = 7\frac{1}{2}''$$

D. 180. Pied Grackle? ♂.

♂. Red.

$$L = 7\frac{3}{4}''$$

$$W = 13''$$

$$S = 14''$$

D. 181. Golden-Shafted Woodpecker.

♂ black.

$$L. = 11\frac{1}{2}''$$

$$W = 18''$$

$$G = 6\frac{1}{4}''$$

D. 182. Striped Marmot.

Length $11\frac{1}{2}''$. When shot had two
cheek pouches as large as marbles filled with
oats from the cattle yard.

D. 183. Small Yellow-bird. ♂

♂. Black.

$$L = 4\frac{1}{4}''$$

$$W = 7''$$

$$G = 3.1''$$

D. 184. Golden Oriole. ♀.

♀. black.

$$L = 6\frac{1}{2}''$$

$$W = 11''$$

$$G = 4\frac{1}{2}''$$

D. 185. Sparrow. (Brown Linnet). ♂.

♂. black.

$$L = 5\frac{1}{2}''$$

$$W = 10''$$

$$G = 4''$$

D. 186. Golden Oriole egg. Nest in
a poplar 12' from ground. Composed of
silky decayed grass, thistle down, & horse
hair. hanging over water.

D. 187. Carmine-breasted Bullfinch
4. eggs. Nest 8' from ground. over
water. openly built of small clean
dead stalks. No grass or hair.
3" in diameter.

D. 188. 3 eggs. Bird unknown.
Nest about 8' from ground. over water.
Nest of rough grass 4" diameter.
plastered within with mud.

D. 189.

Hooded Duck. April. 73.

D. 190. Grey-headed duck. April. 73.

D. 191. Grebe, or diver. " 73.

D. 192. Pied woodpecker. Jan. 73.

D. 193. " " " "

D. 194. " " " "

June 16.

D 195.

" 196.

" 197.

" 198.

" 199.

" 200.

" 201.

D 202. Succinea, *Two species helix, Bulimus*
from thickets round Dufferin.

D. 203. Eggs (5). of Small yellow-bird same
as D. 183. The nest 6' from ground
of pine grass & thistle down 2" diameter.

D. 204. Eggs found in nest of ~~Small~~
~~tawny flycatcher~~ Tawny Thrush No. D. 147.
Two deep blue-green eggs probably the
thrushes. One speckled egg belonging perhaps
to the butcher-bird. Nest coarsely built
of rotten leaves & grass 2½" diameter.
feet ^{on the} from ground.

D. 205. Eggs (4, originally 5) of long tailed
brown bird unknown to me (The pair
belonging to this nest were shot & are
numbered D. 206 & D. 207.
Nest coarsely built 3¼" diameter
4' feet from ground.

D. 206. Brown long tail. ♀ Eyes yellow

L = $10\frac{1}{2}$

W = $12\frac{1}{2}$

S = 6

D. 207. " " " ♂ Eyes yellow

~~D. 208.~~ Sizes same as female.

D. 208. Caught near St. Joseph. Pecubina R.

D. 209. Shells from margin of reedy pool in wood or underbrush. Killed by last autumn's prairie fire extending into the reeds. (See Note book).

D. 210.

D. 211.

D. 212.

D. 213

D. 214. Swamp.

" 215 "

" 216 "

" 217. "

" 218. "

" 219. "

June 17.

D. 220. Open prairie.

D. 221. Prairie W. of Lu. Escaped from cultivation.

June 16.

D. 222. Female of Small yellow bird.

L = $4\frac{1}{2}$ " (Male D. 183.)

W = 7"

S = 3"

June 18, 19, 20, 21,

Z. 1.

Z. 2.

" 3. open prairie.

" 4. " "

" 5. " "

" 6. " " E of low level prairie.

" 7. " "

" 8. " "

" 9. " "

" 10. prairie marsh.

" 11. rising ground E of low level prairie #

" 12. " " " " #

" 13. open prairie.

" 14. " "

2. 15. open prairie. (damp)

2. 16. " "

2. 17. " "

" 18. " "

" 19. " "

" 20. " " (Swampy)

" 21. " " "

" 22. " "

" 23. " "

" 24. open swamps.

" 25. open prairie.

" 26. brush on river bank.

" 27. open prairie.

" 28. Lominy thicket

" 29.

" 30. Rising ground E of low level prairie.

" 31. Swamp on rising ground E of low level

" 32. open prairie.

" 33. thicket on rising ground.

" 34. Swampy open.

" 35. Thicket on rising ground.

" 36.

" 37.

" 38.

" 39. Swampy prairie.

Z. 40.

" 41.

" 42. Open prairie. rising ground E of low level.

" 43. " " " " " " " " " "

" 44.

" 45. rising ground E of low level prairie.

" 46. Thicket. prairie

" 47. Open prairie.

" 48. Open prairie. (camp)

" 49. Thicket at R. River bank.

" 50. " " " " " "

" 51. " " " " " "

" 52. " " " " " "

" 53. " " " " " "

June 22. 73.

D. 223. Thicket. ~~prairie~~

D. 224. "

D. 225. "

D. 226. "

D. 227. "

" 228. "

" 229. "

June 18, 19, 20, 21.

Z. 101.

Z. 102. Z. 103. Z. 104.

Z. 105 male. }

Z. 106. Female. }

Z. 107. Z. 108. Z. 109. Z. 110. Z. 112. Z. 113.

Z. 114. Z. 115. Z. 116. Z. 117. Z. 118. Z. 119.

June 17.

D 231. Sent in { Aste from near Pentone Mt.

D 232. D 233. D. 234. ~~D 235~~. D 236.

June 18, 19, 20, 21.

Z. 120. Z. 121. Z. 122. Z. 123.

Z. 124. Z. 125. Z. 126. Z. 127.

June ~~24~~ 18 et auter

D. 233. Martin. ♂.

C. black.

L = 5"

W = $11\frac{1}{2}$ "

g = 4"

D. 234. House Wren ♀. E. Black.

L = 4"

W = 6"

g = $2\frac{3}{4}$ "

D. 235. Pigeon. ♂. E. Red.

$$L = 15''$$

$$W = 22''$$

$$G = 8''$$

D. 236. E. brown ♂

$$L = 7''$$

$$W = 11\frac{1}{2}''$$

$$G = 4\frac{1}{2}''$$

D. 237 Female flack

$$L = 6\frac{1}{2}''$$

$$W = 11\frac{1}{2}''$$

$$G = 4\frac{1}{2}''$$

D. 238. ♂. E. Red.

$$L = 7\frac{3}{4}''$$

$$W = 13''$$

$$G = 4''$$

D. 239. Goldfinch. ♂. E. Black.

$$L = 4\frac{1}{2}''$$

$$W = 7''$$

$$G = 3\frac{1}{4}''$$

Z. 128. Small horned owl ♂. E. yellow.

$$L = 7''$$

$$W = 16''$$

$$S = 5''$$

Z. 129. Small shrike ♂. S. black

$$L = 8''$$

$$W = 11\frac{1}{2}''$$

$$S = 4\frac{1}{2}''$$

Z. 130. Prairie hen ♀. S. black.

$$L = 16''$$

$$W = 24''$$

$$S = 10''$$

Z. 131. Bobolink. ♂. S. black

$$L = 7''$$

$$W = 11\frac{1}{2}''$$

$$S = 4''$$

Z. 132. Curlew ♂. E. black

$$L = 11''$$

$$W = 20''$$

$$S = 6''$$

June 23. 73

D. 240. Curlew ♂. E. brown.

$$L = 11''$$

$$W = 13\frac{1}{2}''$$

$$S = 5\frac{1}{2}''$$

D. 241. Robin. ♂. E. Black.

$$L = 9\frac{1}{2}"$$

$$B = 13\frac{1}{2}"$$

$$S = 5\frac{1}{2}"$$

D. 242. Sparrow ♀. E. Black.

$$L = 6"$$

$$W = 12"$$

$$G = 4\frac{1}{2}."$$

D. 243. Goldfinch ♂. E. Black.

$$L = 4\frac{1}{2}"$$

$$W = 7"$$

$$S = 3\frac{1}{4}"$$

D. 244. Common Grackle (Cove bird)

♀. E. Black.

$$L = 16"$$

$$W = 24"$$

$$G = 10"$$

D. 245. Pigeon ♀. E. Red.

$$L = 15"$$

$$B = 22"$$

$$G = 8"$$

June 25.

D. 246. Same as Z. 8. but in
flower.

D. 247. Thicket edge.

" 248. " "

" 249. " "

June 21 - 26 / 73.

D. 250. D. 251. D. 252. D. 253. D. 254.

D. 255. D. 256. D. 257. D. 258. D. 259.

D. 260. D. 261. D. 262. D. 263. D. 264.

D. 265.

D. 266. } Common on the prairie just now.

D. 267. }

D. 268.

D. 269. Bottle containing in Alcohol.

An Amphitruon (baird) Bufo. Fœtal Prairie Chickens
from 13 mile ridge, June 21. Phylloped from pools
round here. Also Limnes Physas. Luccuma. 8^e.

2 Fœtal Sandpipers from 270.

D. 270. Egg (4) Small Sandpiper or
snipe.

Dufferin & Garry. June 27, 28, 29. 1873.

- y. 1 prairie.
y. 2 "
y. 3 "
y. 4 water.
" 5. "
" 6. prairie
" 7 "
" 8 "
" 9 "
" 10 "
" 11 "
" 12 Open Swamp.
" 13
" 14
" 15 prairie
" 17
" 18. Swamps.
" 19 "
" 20
" 21

4.22 Thicket

4.23

4.24

~~4.25~~

| | | |
|------|---------|-------|
| 4.22 | Thicket | 1. X |
| 4.23 | | 2. X |
| 4.24 | | 3. X |
| 4.25 | | 4. X |
| 4.26 | wood | 5. X |
| 4.27 | | 6. X |
| 4.28 | swamp | 7. X |
| 4.29 | thicket | 8. X |
| 4.30 | swamp | 9. X |
| 4.31 | water | 10. X |
| 4.32 | swamp | 11. X |
| 4.33 | | 12. X |
| 4.34 | wood | 13. X |
| 4.35 | | 14. X |
| 4.36 | water | 15. X |
| 4.37 | | 16. X |
| 4.38 | swamp | 17. X |
| 4.39 | swamp | 18. X |
| 4.40 | swamp | 19. X |
| 4.41 | | 20. X |
| 4.42 | | 21. X |

July 23, 4, 5
Gary to Lake of Woods.

- X. 1. prairie.
X. 2. prairie
X. 3. "
X. 4. "
X. 5. "
X. 6. wood.
X. 7. "
X. 8.
X. 9.
X. 10 damp situations
X. 11. " "
X. 12 wood.
X. 13
X. 14
X. 15.
X. 16. Swamp.
X. 17. Swamp.
X. 18. dry sandz
X. 19. " "
X. 20

- X. 21. " 11. X
 X. 22. " 21. X
 X. 23. " 22. X
 X. 24. Dry Sandy. 11. X
 X. 25. " 18. X
 X. 26 wood 19. X
 X. 27. " 20. X
 X. 28. Swamps. 12. X
 X. 29. thicket 22. X
 X. 30 Swamps. 22. X
 X. 31. water. 24. X
 X. 32. Swamps. 22. X
 X. 33. " 22. X
 X. 34. " 22. X
 X. 35. " 22. X
 X. 36. water. 22. X
 X. 37 " 20. X
 X. 38. " 21. X
 X. 39. " 22. X
 X. 40. " 22. X
 X. 41. " 20. X
 X. 42. " 20. X

X. 43. Swamp.

X. 44. "

X. 45.

X. 46. Swamp

X. 47.

X. 48. thicket.

X. 49.

X. 50.

X. 51.

X. 52.

X. 53. Swamp.

X. 54.

X. 55. dry sandy

X. 56.

X. 57.

X. 58.

X. 59.

X. 60. thicket.

X. 61. Swamp.

X. 62.

X. 63.

X. 64. thick wood

X. 65. " "

X. 66. thick wood

X. 67. " "

X. 68 water

X. 69.

X. 70.

X. 71. Swamps

X. 72. "

X. 73.

X. 74. Swamps

X. 75. shells from stream W. of
Pt. du Chene. (mentioned in diary)

X. 76.

~~X. 77. Red R.~~

~~X. 79. "~~

~~X. 80. "~~

~~X. 81. "~~

~~X. 82. 83 84. 85. 86~~

Should be
considered in previous
list. 4.

X. 90 Granite from E of Birch Creek
Station.

X. 66. Thick wood
X. 67. "
X. 68. "
X. 69. "
X. 70. "
X. 71. Group
X. 72. "
X. 73. "
X. 74. Group

X. 75. Little forest
X. 76. Little forest
X. 77. Little forest
X. 78. Little forest
X. 79. Little forest
X. 80. Little forest
X. 81. Little forest
X. 82. Little forest

X. 83. Little forest
X. 84. Little forest
X. 85. Little forest
X. 86. Little forest
X. 87. Little forest
X. 88. Little forest
X. 89. Little forest
X. 90. Little forest

⑧

Lake of Woods.

July 7.

W. 1. Reedy shallows N.W. angle.

July 8.

W. 2. Water N.W.a.

W. 3. " "

W. 4. " "

W. 5. " "

W. 6. Thicket

W. 7. "

W. 8. "

W. 9. "

W. 10. "

July 10.

W. 11. Peninsula S of N.W.a.

" 12.

" 13.

W. 14. Point on Peninsula marked (7) on map.

W. 15. Intrusive veins in last

W. 16. Point marked (8).

W. 17. " " (10).

W. 18. Limestone boulders from near Red R
on map marked (9)

W. 19. 20. 21. 22. 23. 24. 25. 26. 27. Same.

W. 29. Boulder clay? from same place.

W. 30 Fossils from limestone boulders
near Red R. marked O on map.

W. 31. 32. 33. 34. 35. 36. 37. Same.

W. 38. Land shells

Plants July 6 to 17. 73.

W. 39 water. N.W.A.

" 40

" 41 Rocky

" 42 "

" 43. dry rocky. In Keys Isd.

" 44. " " "

" 45. Sandy shore.

" 46. "

" 47. Low shrub. In Keys Isd.

" 48 Sandy shore

" 49 " "

" 50 Water

" 51.

" 52

" 53 dry sandy shore.

" 54. Sandy swamp.

" 55. shore.

- W. 56. Sandy shore.
" 57. "
" 58. Wet shore.
" 59. Rounder moss. dry rocks.
" 60. Wet boggy shore +
" 61. " " "
" 62. Shores of sand & rotten wood.
" 63. dry sandy.
" 64. Swamp
" 65.
" 66. woods.
" 67
" 68
" 69
" 70
" 71
" 72. Wood.
" 73 Swampy wood.
" 74
" 75
" 76
" 77
" 78
" 79
" A5

- W. 81
 " 82
 " 83.
 " 84. Swamp.
 " 85.
 " 86 wood
 " 87 "
 " 88
 " 89.
 " 90. Sandy ridge.
 " 91. shore.
 " 92 Sandy shore.
 " 93 " "
 " 94. " "
 " 95. Wood (l. Calt. flower)
 " 96 Submerged bog
 " 97 " "
 " 98 " "
 " 99. Sandy shore. Flowers pale lavender, more
 than one ton ligulate.

W. 100, *Astragalus* marsh. July 18.

W. 101. Shells from marsh, Buffalo Pt.

W. 102. Sample of Green weed covering the water
seems to be of two kinds. One linear the
other nearly globular. Both rather
irregular in outline (See Notes).

W. 103. Dragon Fly Larvae causing tracks
on sand. See notes July 20.

W. 104. (16) on maps.

W. 105. Intrusive in last.

W. 106. Vein in drift-boulder mica schist
at (16)

W. 107. Gneiss of full Rock. (17).

W. 108. Small vein in last.

W. 109. Clay from Shore S.E. of (19).

W. 110. "Crow duck" Eggs. from small
rocky islet N.E. of Muskey Bay. July 20, '73.

W. 111. Pt marked (19).

" 112. " " (20).

" 113. " " (20) boulder.

" 114. " " (23)

" 115. " " (24) boulder

" 116. " " (25)

" 117. " " (31)

- W. 118. Pt. on map (36) vein.
 W. 119. " " (63)
 W. 120. " " (60)
 W. 121. " " (61)
 W. 122. " " "
 W. 123. " " (69)
 W. 124. " " (73)
 W. 125. " " (66)
 W. 126. " " (65)
 W. 127. " " (28)
 W. 128. Rocks from Heronian? region
 " 129 " " " "
 " 130 " " " "
 W. 131. Sample of Quartz
 felspar veins common in Cambrian
 series. Buckle Island.

Plants July 18 to 31.

- W. 131. Marsh.
 W. 132.
 W. 133, rocky island.

- W. 134. Marsh.
" 135 Rocks near water.
136 Rocks.
137.
138. Sandy muds
139.
140
141.
142. Wood. Rainy R.
143 " "
144 " "
145 " "
146 Rainy R.
147. Wood Rainy R.
148 " "
150. " " "
151. Grassy marsh. Rainy R.
152 Wood. Rainy R.
153. " " "
154 Grassy Swamps. Rainy R.
155
156.
157.

W. 158.

159

160

161

162.

1 163

164. Rocks.

165. Dry rocky

166. Along Shore

167. Dry rocky

168. Swamp.

169

170.

171.

172.

173. dry rocky.

174

175

176

177

178.

179.

W. 180 N.W. Angle.

181 " "

182 " "

183. " "

184 " " water

185. " " water

~~186~~ " " water

187. " " "

188. " " "

189. " " "

190. " " "

191. " " seaweeds

192 " " "

193 " "

W. 194. Large Islands Center of lake

" 195 " " "

" 196 " " "

Unios

Aug. 2. W. 197. Sand shells N.W. Angle

W. 198. " " " "

Also some Succinea in alcohol.

W. 199. Shells from near Rainy R.

W. 200 Rock from near reference
monument. N.W. 2

W. 201. Point on map. (80)

W. 202. " " " (82)

" 203 " " " (84)

204 (85)

205. (88)

W. 206. on rocks, lumpy-like.

W. 207. 208. For diatoms, Aug 10. 73.

W. 208. on map. (91)

~~W. 209. " " (94)~~

~~" 210 " " (94)~~

~~211 (96)~~

W. 209 " " (94)

" 210 " " (94) intrusive in last.

211 (96)

212 (99)

213 (100)

214 (101)

- | | | | |
|---------|--|-------|--|
| W. 215 | on maps | (204) | |
| 216 | " " | (105) | |
| 217. | " " | (106) | Ka-Ka-Ke-watic. |
| 218. | " " | (107) | |
| 219. | " " | (108) | |
| 220 | | (109) | |
| 221 | | (110) | |
| 222 | | (112) | |
| 223 | | (113) | Chlorit-magma of quartzite complex. |
| 224 | | 114 | |
| 225 | | 118 | |
| 226. | | 119. | |
| 227. | | 121 | |
| } 228. | | 122. | Huronian - |
| | } 229 | 122. | Laurentian in contact |
| 230. | | 123 | greenstone at Parage. |
| 231 | | 124. | Falls of Winnipeg. |
| 232 | | 128 | |
| 233 | | 129 | |
| 234, | | 131 | |
| 235- | | 136 | |
| 236 | | 136 | |
| 237 | | 137 | porphyritic greenstone dikes. |
| W. 238. | "greenstone complex", or breccia Volcanic? La Crosse l.s.d. | | |

W. 239. on map (139) piece of
dolomite boulder 1'6" long.

" 240 on map (141)

241 " " (142)

{ 242 " " (144) altered rock
243 " " " intrusive in last.

244 " " (150)

245 151

246 152 Intrusive.

247 153

248. " " 154 dyke.

249 (161)

W. 250 164

251 166

{ 252 167 Grey quartzite.

{ 253 167 intrusive in last

showing scales of

recrystallized, or graphite.

254. 168. Int. Syenite.

255 169.

256 176

257. 178.

258 180.

Plants Aug 1 to 7. 73.

- W 259. wood.
W 260.
W 261 water
W 262 "
W 263 "
W 264
" 265 Swamp -
266.
287.
268. Marsh date uncertain.
269. " in Muskeg bay
270
271
272. Albino of common *Spilobolus*.
273

Aug 7 to 18. 73.

- W. 274.
275 Wild rice. Rat-Portage -
275.
276.
277

W. 278.

" 279. ^{with} Reed R.

280-

281. Reed R.

282 "

283

W. 284 *Wise. in alcohol.*

W. 285 " " "

W. 286 *Insects* " " "

W. 287. " " "

W. 288. 2 frag. bladder like algae
from ^{the} Raring River SE.

June 23

~~Two~~ Three birds collected
at Daffern about last week
June with no numbers
affixed.

Golden Oriole female Σ . black

$$L = 7$$

$$W = 10$$

$$G = 4\frac{1}{2}$$

Small fly-catcher σ^{\uparrow} Σ . bl.

$$L = 5$$

$$W = 7$$

$$G = 2\frac{3}{4}$$

Pigeon σ^{\uparrow} Σ . red

$$L = 15$$

$$W = 22$$

$$G = 8$$

June 23

Went thru the woods looking for
beavers and their work
found some tracks in garden
again.

Followed tracks found 2 holes
1 = 1
2 = 1 1/2

Small hole in the garden
found 2 holes in garden
with 1 hole

Found 2 holes
1 = 1 1/2
2 = 1 1/2

This part of the Catalogue refers to specimens
of birds marked with numbers but no initial letters.
~~with blackworn numbers~~
~~affixed in pencil.~~

1. Prairie Lark ♂ ^{E.H.} Scratching R.
L = $9\frac{1}{2}$

2. Flycatcher. ♂ ^{E.H.} Broken Head R.
L = 7
W = 11
G = $4\frac{1}{2}$

3. Small Sandpiper ♂ ^{E.H.}
Lake of Woods July 6
L = $6\frac{1}{2}$
W = $10\frac{1}{2}$
G = $4\frac{1}{2}$

4. Sow-wheat ♂ ^{E. brown}
L = $6\frac{1}{4}$ L of W.
W = 8
G = $4\frac{3}{4}$

5. Sparrow. ♂ E. bl. L. yw.

$$L = 5\frac{1}{2}$$

$$W = 10$$

$$g = 4$$

6. Bittern ♀ E. yellow L. yw.

$$L = 22$$

$$W = 36$$

$$g = 9$$

7. Small Sandpiper ♂
E. black. L. yw.

$$L = 6\frac{1}{2}$$

$$W = 10\frac{1}{2}$$

$$g = 4\frac{1}{2}$$

8. White Sandpiper ♂ E. bl.
L. yw.

9. " " ♂

10. " " ♀

Roseau River Aug 20 to 28. 73

- R. 1. Muskeg portage in Swamp.
2 " " " "
3 " " " "
4.
5 Wood-
6 Muskeg portage, in Swamp.
7 River banks.
8. " "
9. Woods damp.
10. parasitic on various herbs.
11. Higher prairie level.
12. " " "
13 " " "
14.
15. Higher prairie level-
16. " " "
17 " " "
18 " " " Spads
damp river banks
- R. 19 Fossil wood from Sand bluff
deposits of Roseau, 30' from surface.
- R. 20. Sand bluff deposits

R. 21. Carb. Sand in connection
with fossil wood. (R. 19)

R. 22. Limestone pebble with chert.

R. 22½ Sand from Sand bluffs.

R. 23.

R. 24.

R. 25.

R. 26. 27. 28. 29. 30. 31. 32.

33. 34. 35. 36. 37. 38. 39. 40.

R. 41. 42. 43. 44. 45. 46. 47. 48

R. 49. 50.

R. 51. Roseau R for diatomus.

D. 271

" 272

" 273

... .. 25.0

... .. 25.0

... .. 25.0

... .. 25.0

... .. 25.0

... .. 25.0

... .. 25.0

Red headed woodpecker

July 27

...

Kingbird

July 27

...

North Park ...

with ...

R. 22 ...

R. 23 ...

R. 24

R. 25

R. 26

R. 27 28 29 30 31 32

33 34 35 36 37 38 39

R. 40 41 42 43 44 45 46 47 48

R. 49 50

R. 51 ...

...

11. Kingfisher ♂ Lgw
E. bl

$$L = 12$$

$$W = 17\frac{1}{2}$$

$$S = 7$$

12. Small brown leucit ♂ E. bl
Lgw

$$L = 4\frac{1}{2}$$

13. Rose Grosbeak ♀ E. bl.

$$L = 7\frac{1}{2}$$

$$W = 12$$

$$S = 5$$

14. Red breasted Sucker ♂
E. bl

$$L = 7\frac{1}{4}$$

$$W = 12$$

$$S = 5$$

Lgw.

15. King Flycatcher ♂ E. bl.

$$L = 8$$

$$W = 12\frac{1}{2}$$

$$S = 4\frac{1}{2}$$

16. King flycatcher ♂ E. W.
Measurements as last
L. J. W.

17. Small Sandpiper E. W.
L = 6
W = 10 L. J. W.
♀ = 4

18. Large Sandpiper ♂ E. W.
L = 12
W = 22 L. J. W.
♀ = 7

19. Sparrow ♂ E. W.
L = 6
W = 7 L. J. W.
♀ = $3\frac{3}{4}$

20. Flycatcher ♂ S. W.

$$L = 7$$

$$W = 11$$

$$G = 4\frac{1}{2}$$

Leg W

21. Sparrow ♀ S. W.

$$L = 6$$

$$W = 8$$

$$G = 3\frac{1}{2}$$

L of W.

22. Duck ♀ S. pale yellow

$$L = 17\frac{1}{2}$$

$$W = 27$$

$$G = 11$$

Leg W.

23. Sandpiper ♂ S. W.

$$L = 7\frac{1}{2}$$

$$W = 12$$

$$G = 4\frac{1}{2}$$

24. Sandpiper ♂ S. black

$$L = 13$$

$$W = 25$$

$$G = 7\frac{1}{2}$$

25. Hawk ♂ ♀ S. bl
L = $10\frac{1}{2}$
W = 22 Log W
g = $7\frac{1}{2}$

26. Sandpiper ♀ S. bl.
L = $9\frac{1}{2}$
W = 19 Log W
g = $5\frac{1}{2}$

27. Tree Swallow ♂
L = $5\frac{1}{2}$ S. purple
W = 11
g = $3\frac{3}{4}$ Log W.

28. Garry Chicken Hawk ♀
S. yellow
L = 20
W = 39
g = 19

29. Common Snipe ♂ E. black.
L = 11 Garry
W = 16
G = 5

30. Common Snipe ♀ E. bl
L = 11
W = 16 Garry.
G = 5

31. Chicken Hawk ♂ E. yellow
Aug 20 L = 20
W = 42
G = 9½ D

32. Chicken Hawk ♂ E. yellow
L = 18
W = 39 D
G = 8 $\frac{3}{4}$

33. Chipmunk ♂ E. blue.
L = 11
G = 4 $\frac{1}{8}$ D

34. Thrush ♂ E. yellow
L = $10\frac{1}{2}$
W = $12\frac{1}{2}$ D
g = 6

35. duck ♀ E. brown
L = 22
W = 33 D
g = $1\frac{1}{4}$

36. bittern ♀ E. yellow
L = 22 D
W = 36
g = 9

37. Duck — E. yellow
L = 21
W = 34 D
g = $8\frac{1}{2}$

38. Small shrike E. black
L = 8
W = $11\frac{1}{2}$ D
g = $4\frac{1}{2}$

39. Hawk ♀ Σ . purple
 $L = 12$
 $W = 23$
 $g = 7\frac{1}{2}$ D

40. Cuckoo ♀ Σ . purple
 $L = 11\frac{1}{2}$
 $W = 15$
 $g = 4\frac{1}{4}$ D

41. Cuckoo ♂ Σ . purple
 $L = 11\frac{1}{2}$
 $W = 15$
 $g = 4\frac{1}{4}$

42. Chicken Hawk ♂
 Σ . yellow
 $L = 18$
 $W = 36$ D
 $g = 8$

43. Duck ♀ Σ . light-brown
 $L = 20$
 $W = 28$ D
 $g = 11$

44. Duck ♂ E. light brown.

$$L = 18$$

$$W = 26$$

$$G = 9\frac{1}{2}$$

D

45. Duck E. light brown

$$L = 18\frac{1}{2}$$

$$W = 27$$

$$G = 9$$

D

46. Hawk E. pale yellow

$$L = 23$$

$$W = 48$$

$$G = 15$$

D

47. Teal blue winged. E.

$$L = 16$$

$$W = 22$$

$$G = 8$$

D

48. Yellow headed heron bird ♀

$$L = 10$$

$$W = 14$$

$$G = 5$$

E. black

D

49. Small Hawk ♂ E. pale
L = 11 yellow
W = 19
G = $5\frac{1}{2}$ D.

50. Whip-poor-will ♀ E. slate colour
L = $8\frac{1}{2}$
W = 16
G = 4 D.

51. Mouse ♂ E. black
L = $5\frac{3}{4}$
G = 3 D.

52. Sparrow Hawk ♂
L = 11 E. pale yellow
W = 19
G = $5\frac{1}{2}$ D.

~~64~~
~~57~~
~~52~~
~~180~~

About 177 in all

19. June Hunt & 2. July
W = 19
P = 22
D.

20. Whippoorwill & 8. July
W = 10
P = 7
D.

21. June & 3. July
W = 2
P = 3
D.

22. Sparrow Hunt & 2. July
W = 11
P = 12
D.

of
1/2
1/3
1/4
1/5
1/6
1/7
1/8
1/9
1/10
1/11
1/12
1/13
1/14
1/15
1/16
1/17
1/18
1/19
1/20
1/21
1/22
1/23
1/24
1/25
1/26
1/27
1/28
1/29
1/30
1/31
1/32
1/33
1/34
1/35
1/36
1/37
1/38
1/39
1/40
1/41
1/42
1/43
1/44
1/45
1/46
1/47
1/48
1/49
1/50
1/51
1/52
1/53
1/54
1/55
1/56
1/57
1/58
1/59
1/60
1/61
1/62
1/63
1/64
1/65
1/66
1/67
1/68
1/69
1/70
1/71
1/72
1/73
1/74
1/75
1/76
1/77
1/78
1/79
1/80
1/81
1/82
1/83
1/84
1/85
1/86
1/87
1/88
1/89
1/90
1/91
1/92
1/93
1/94
1/95
1/96
1/97
1/98
1/99
1/100

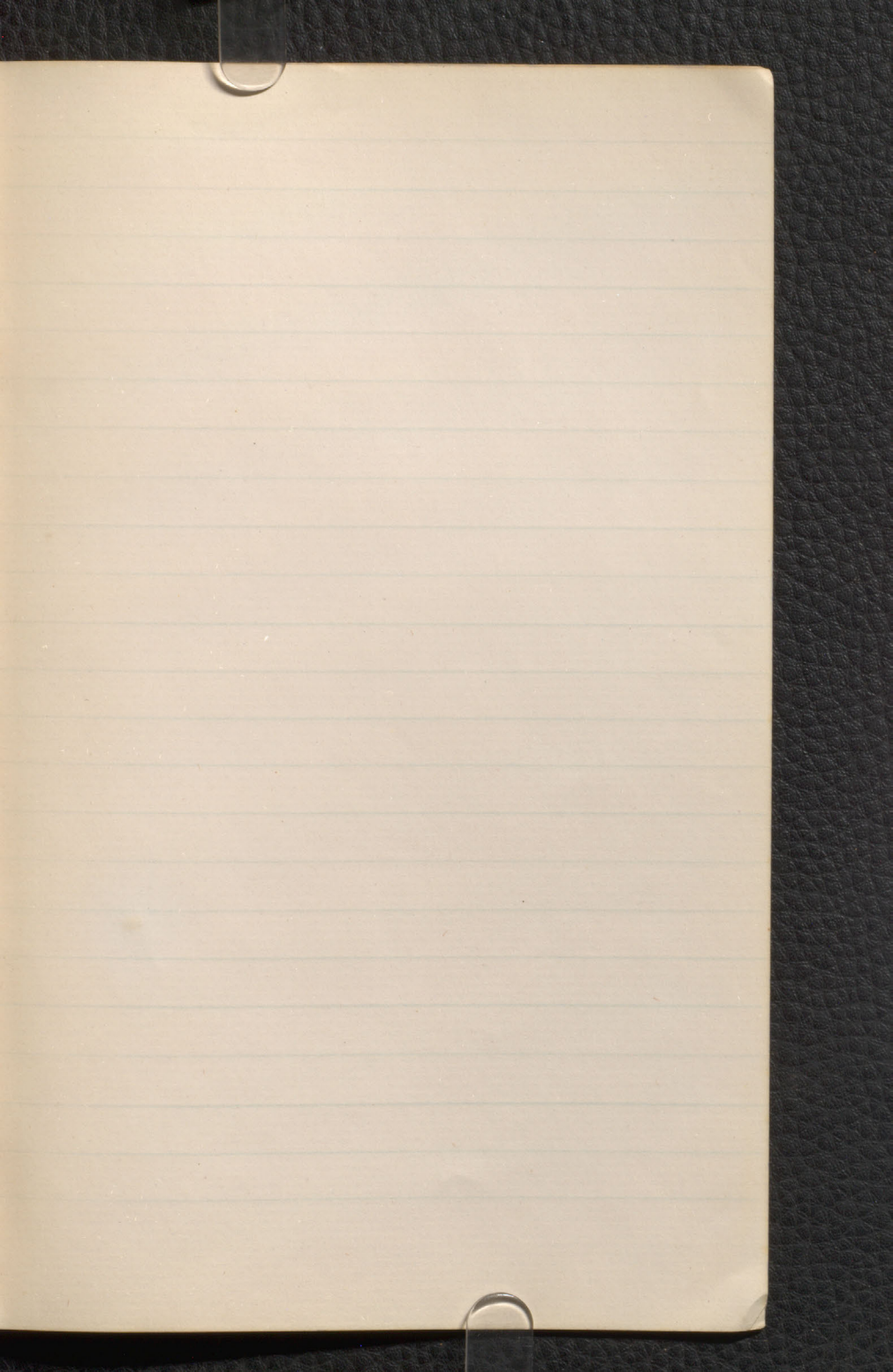

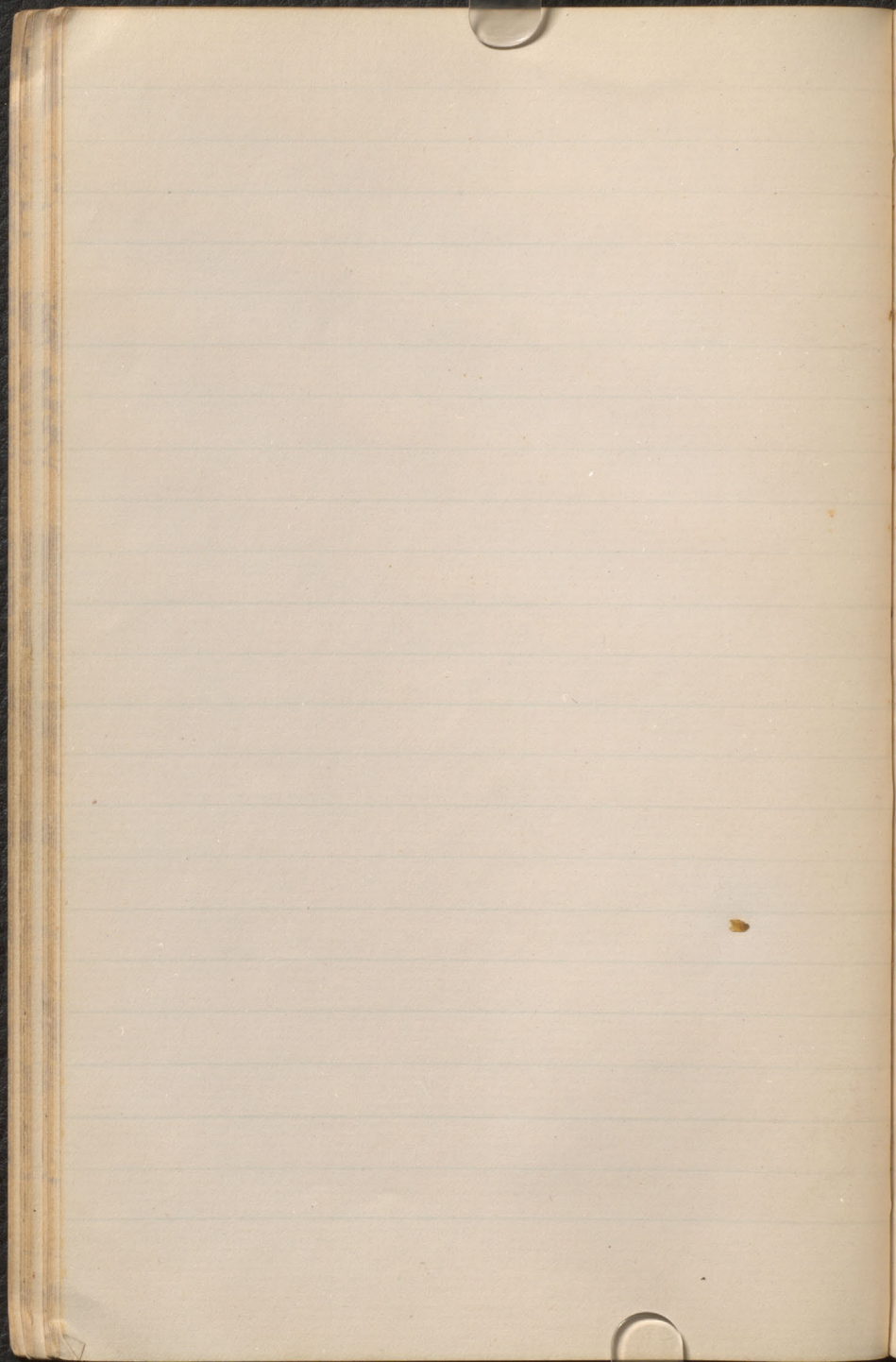

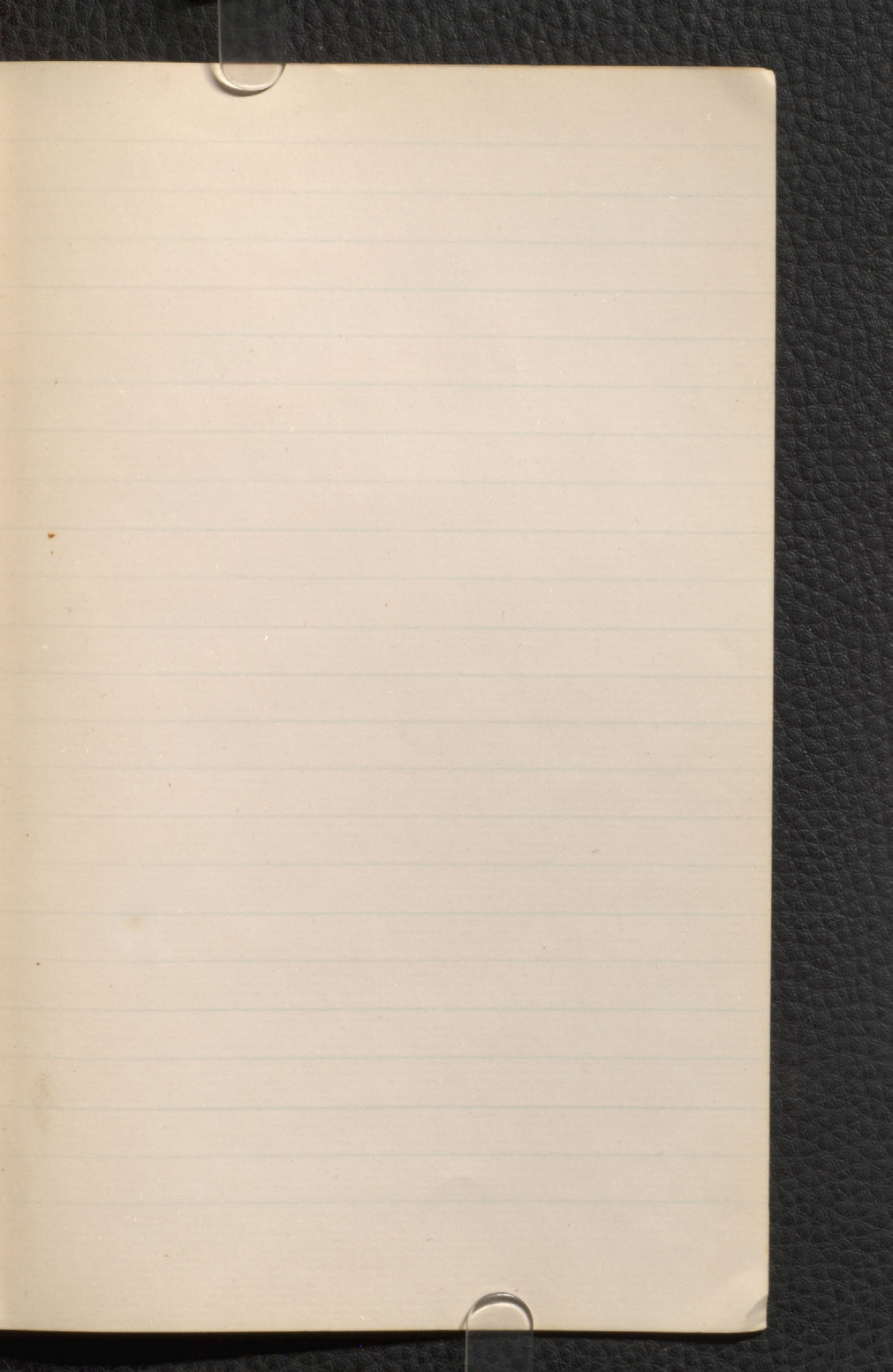

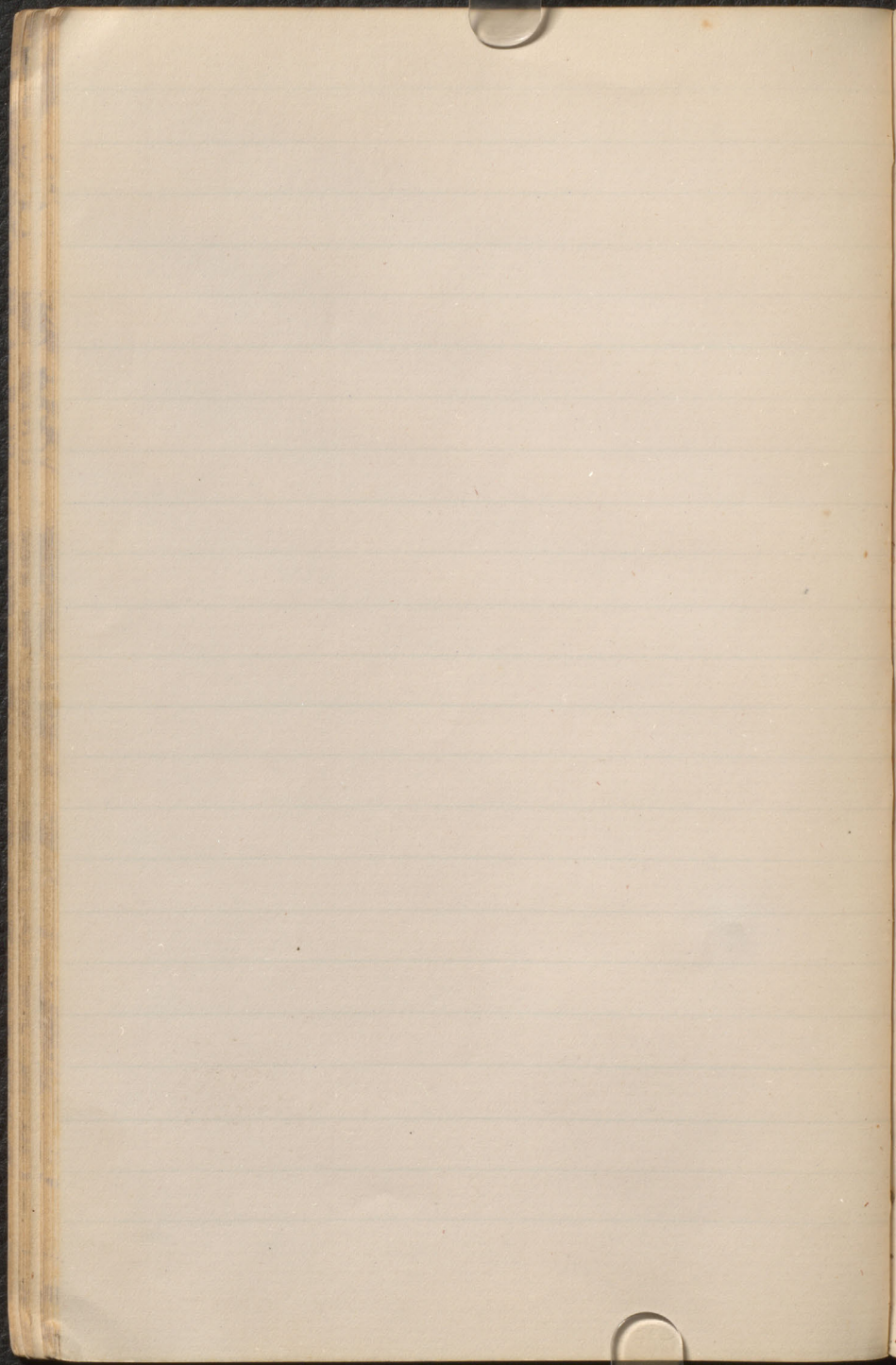

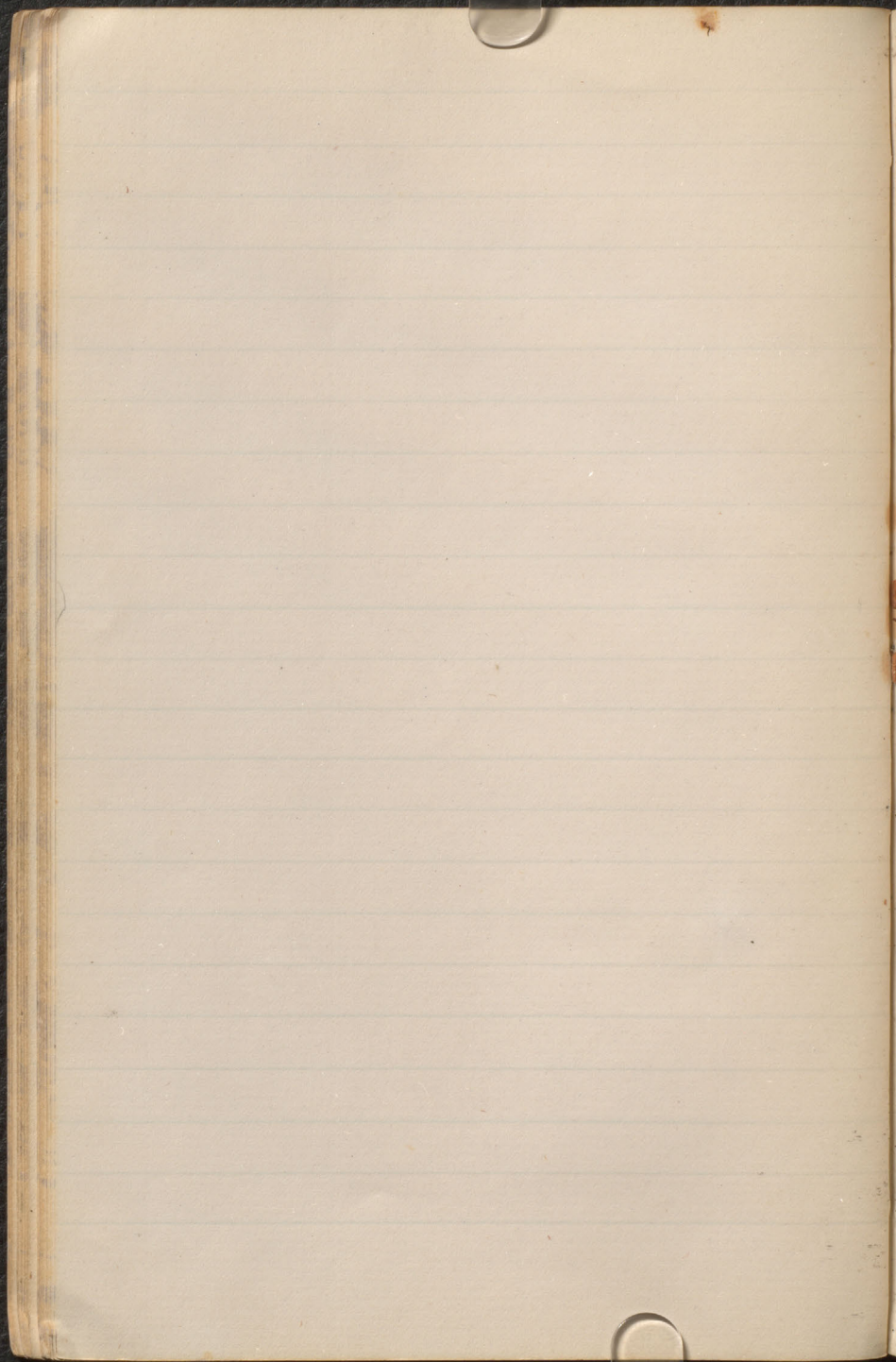

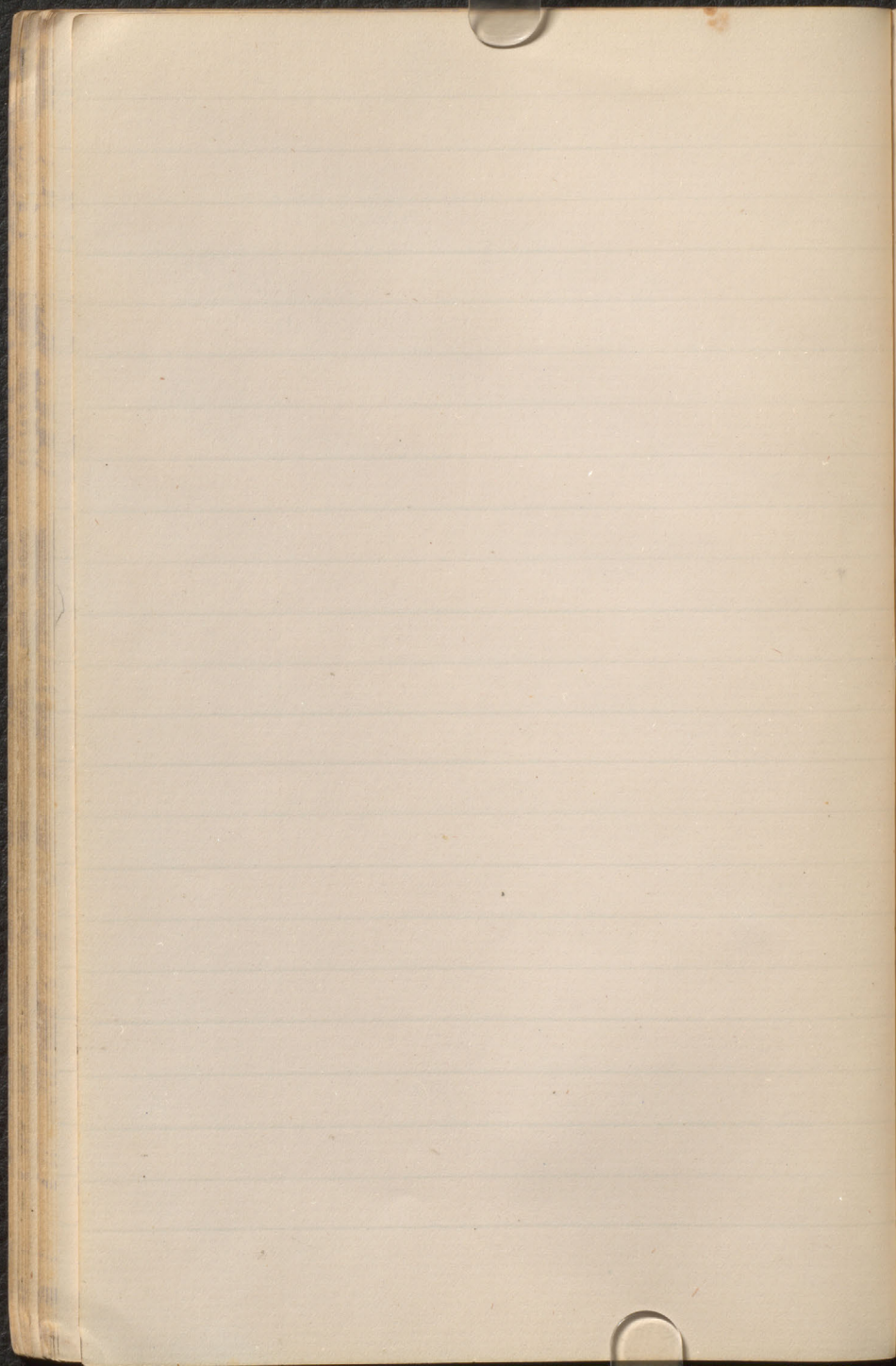

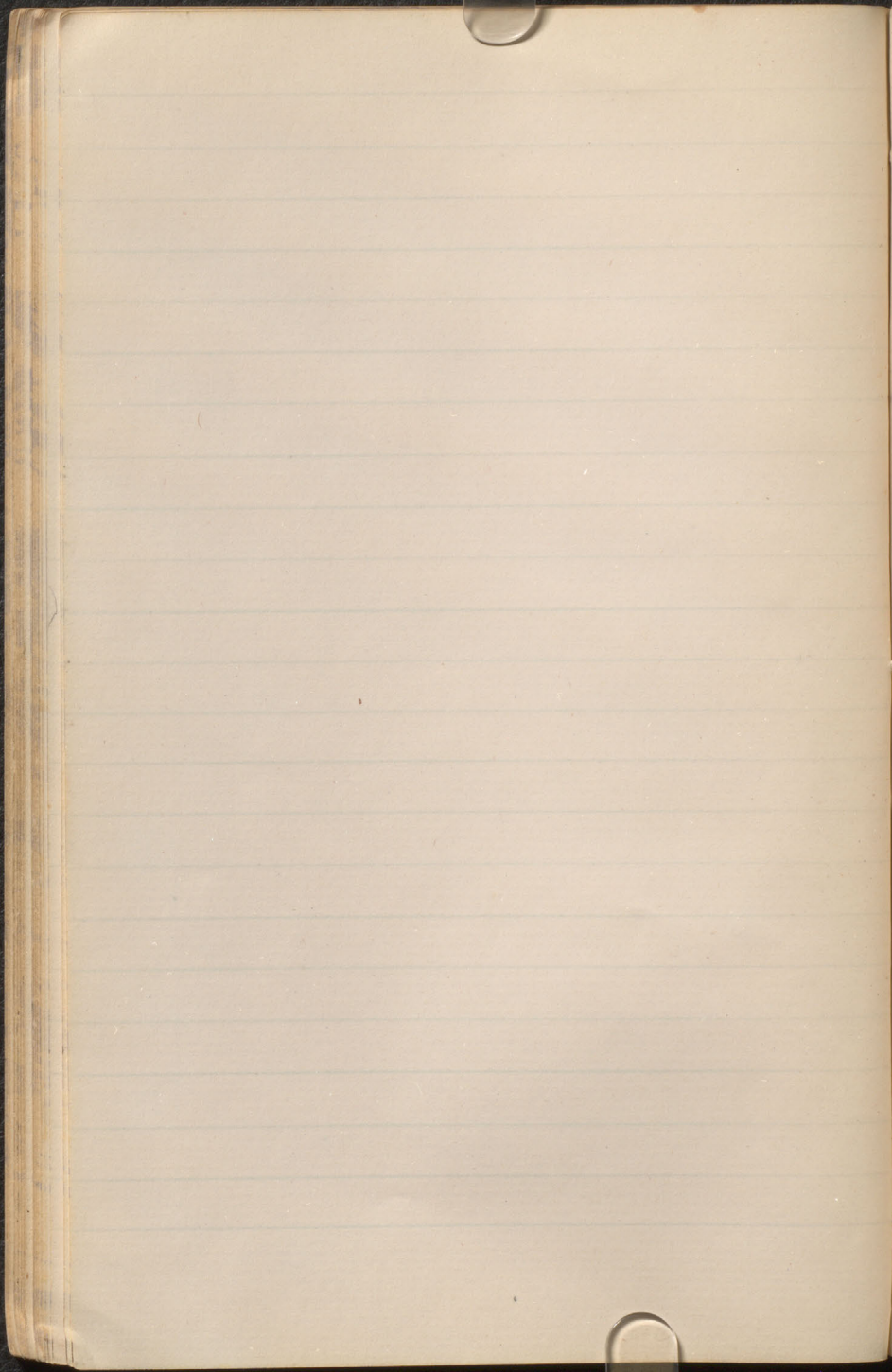

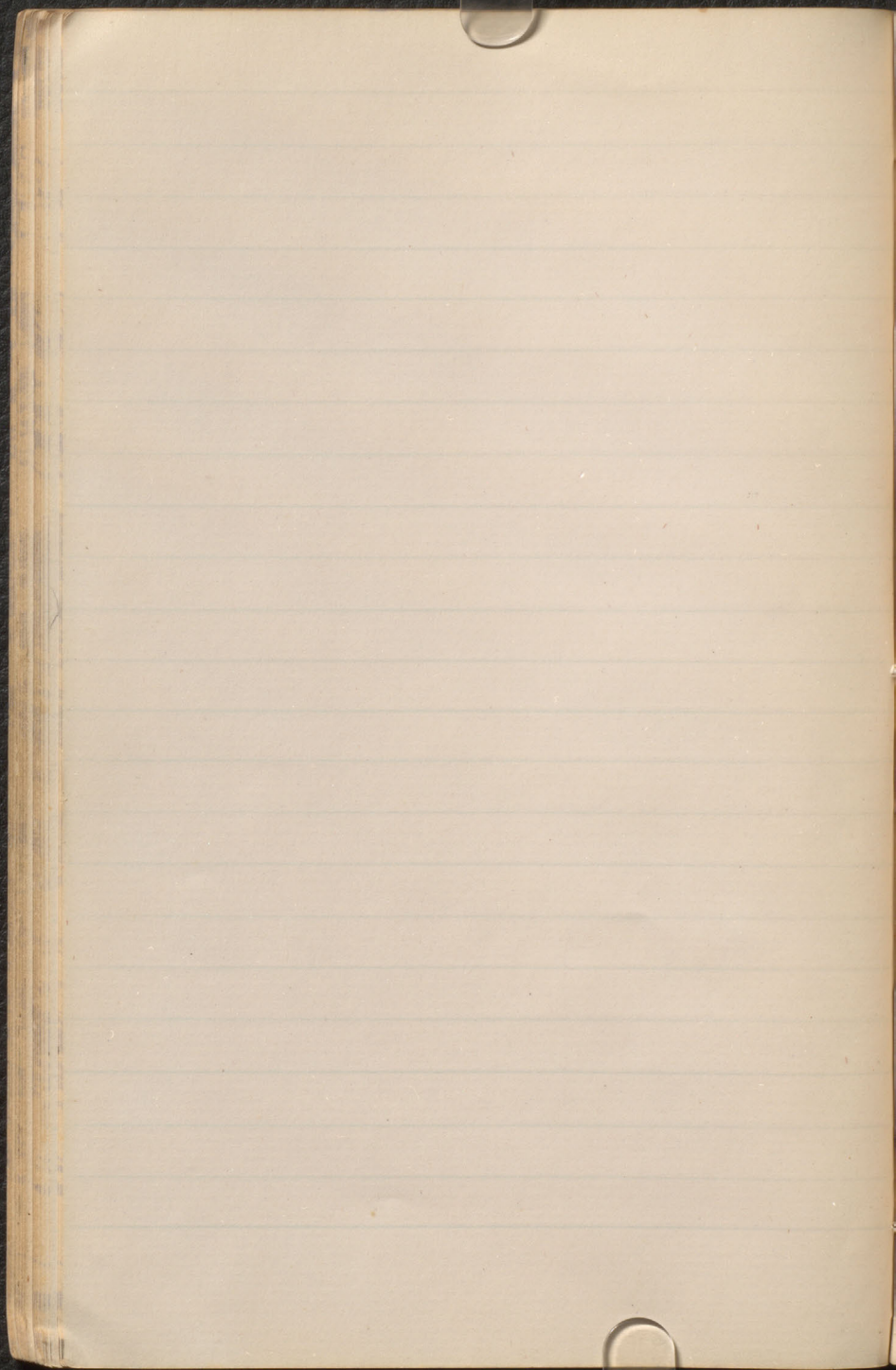

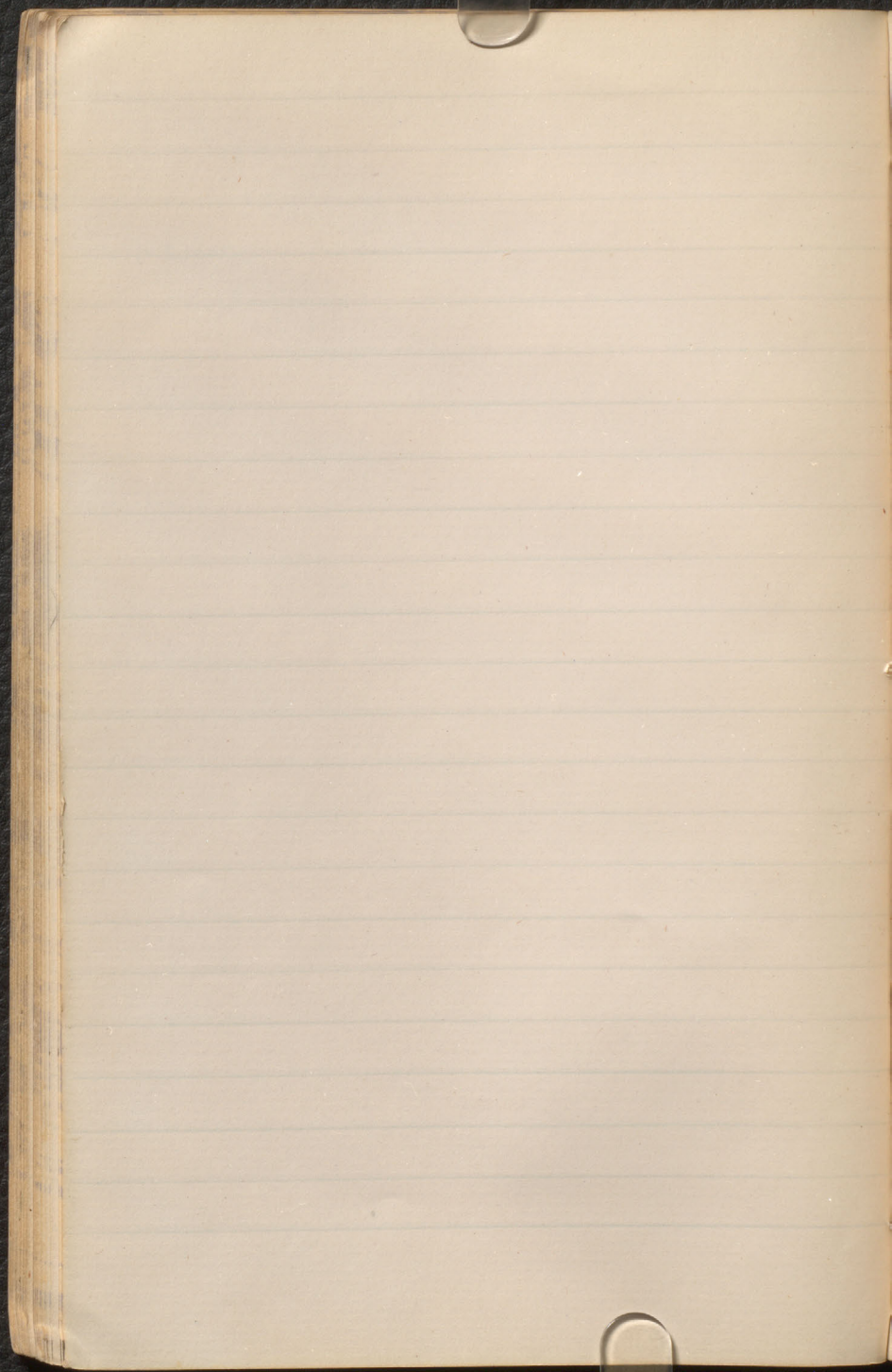

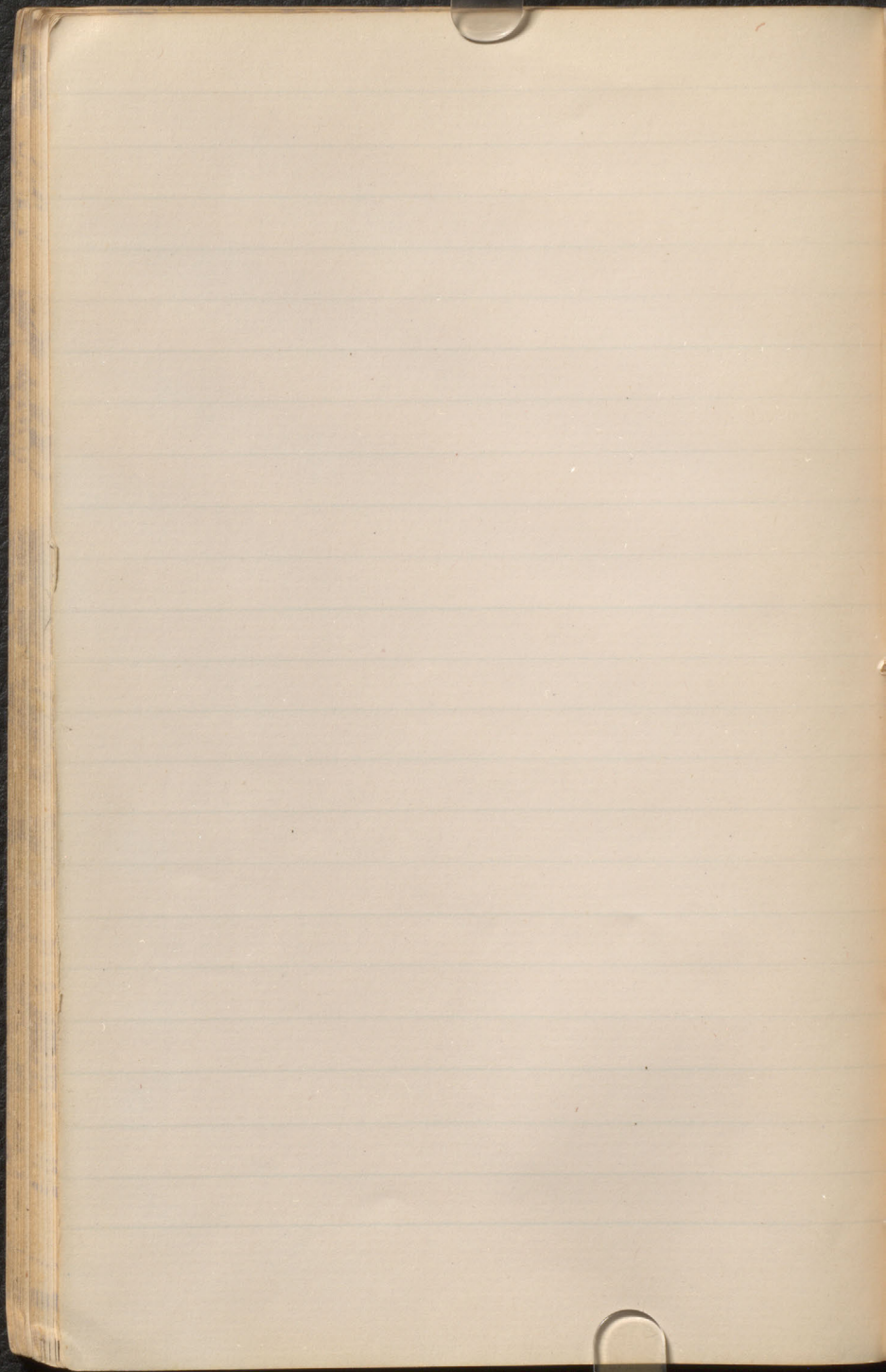

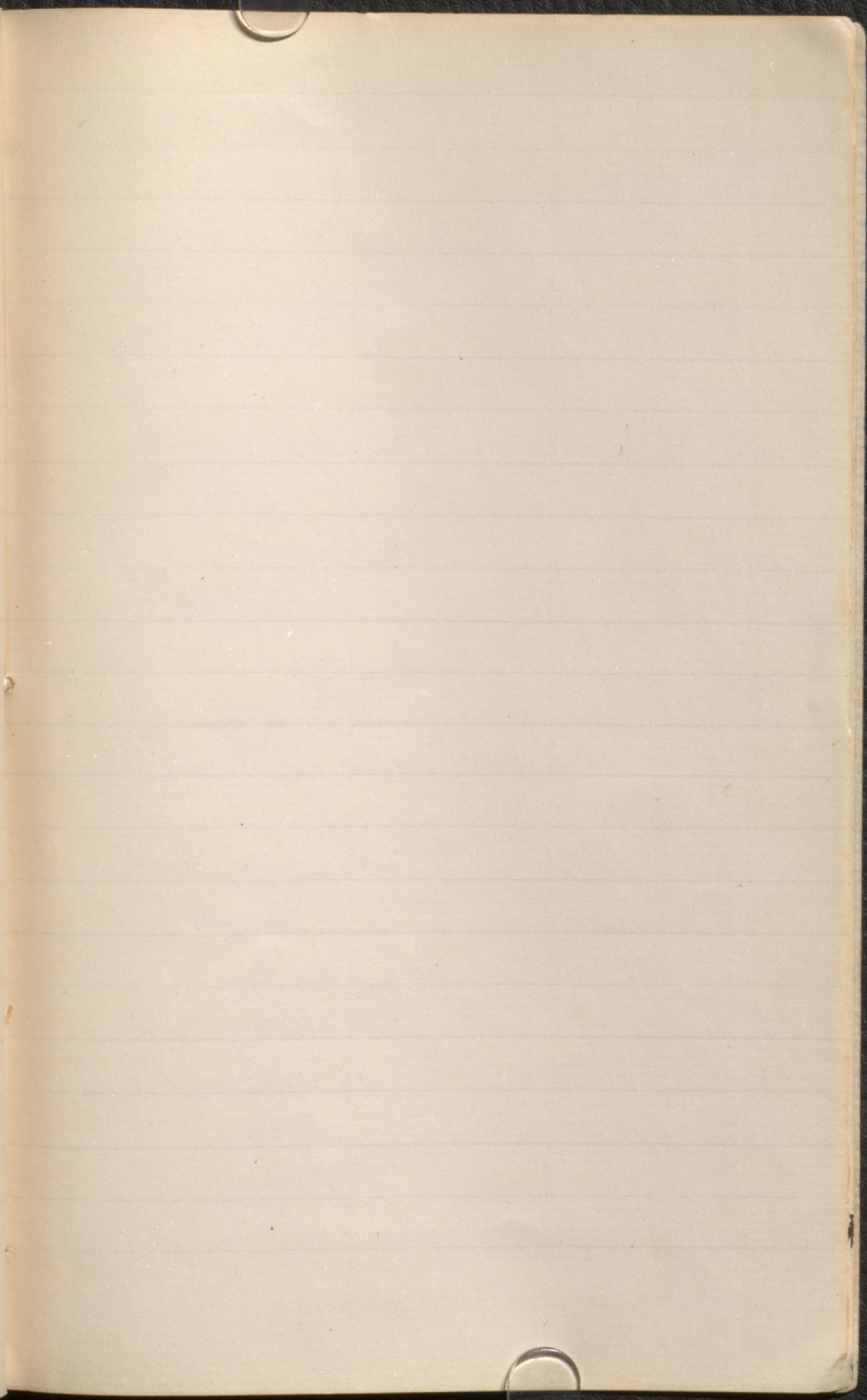

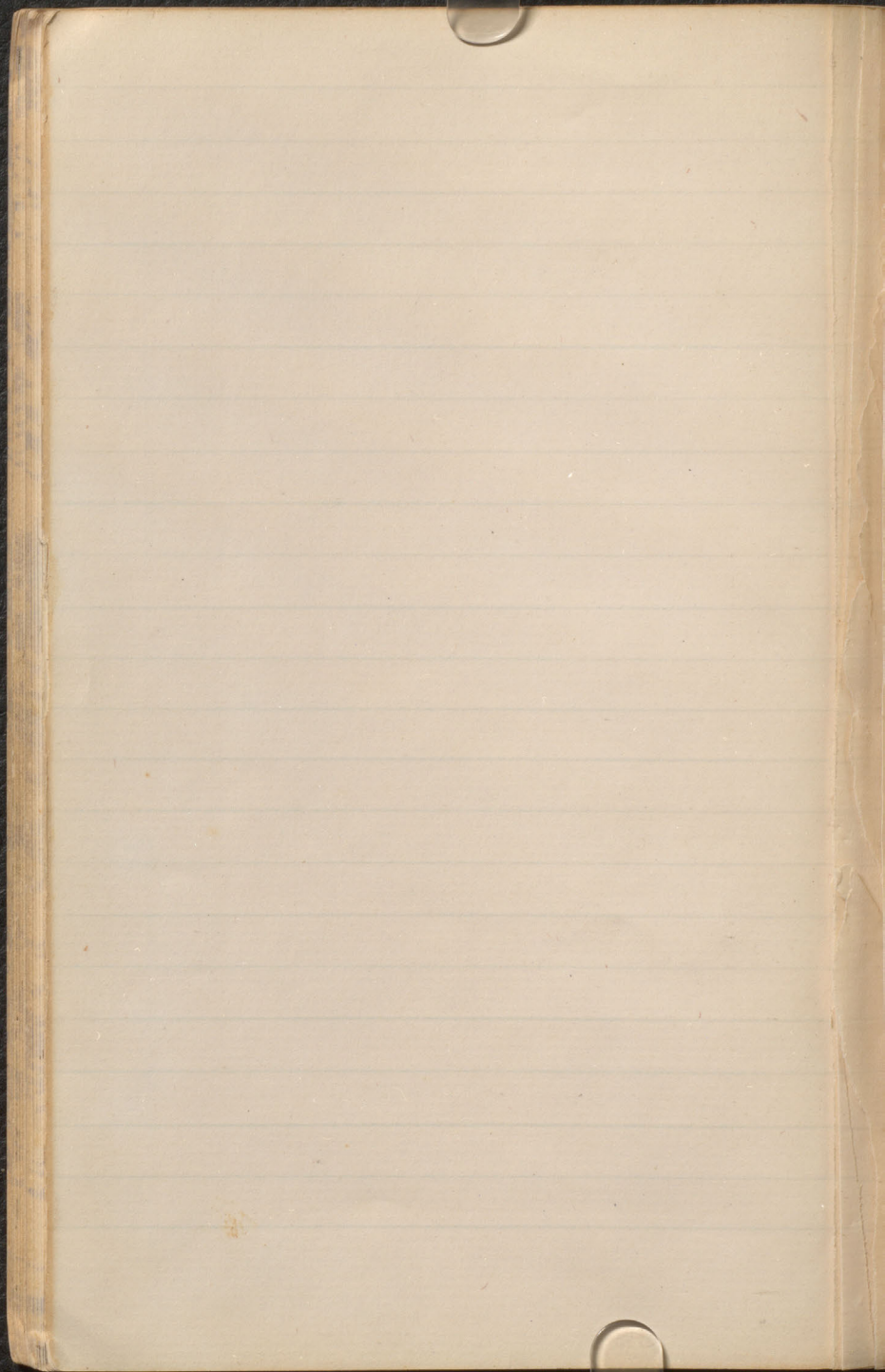

Handwritten text, possibly a date or page number, located at the top center of the page.

Handwritten text, possibly a page number, located on the right side of the page.

269
1/2

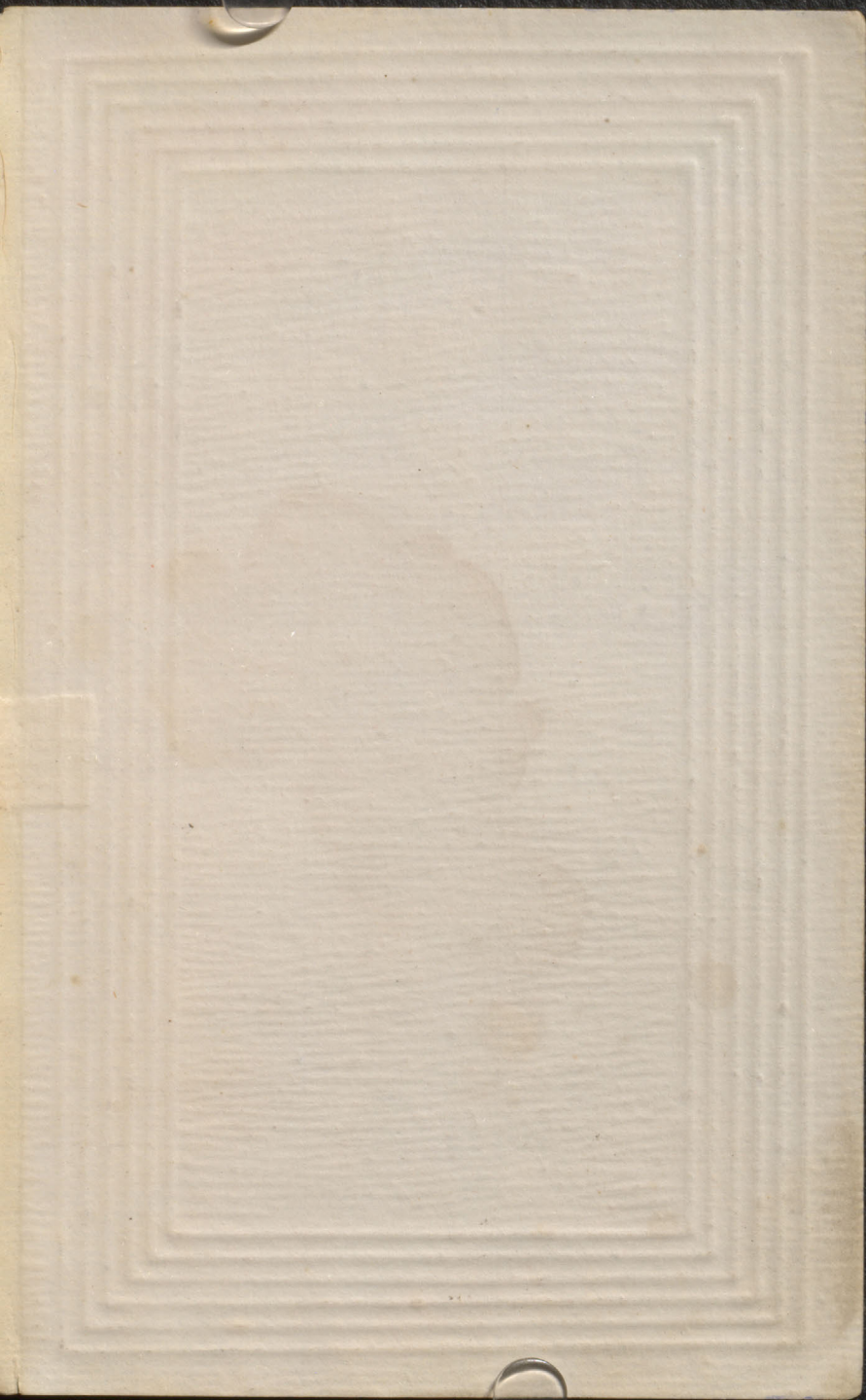

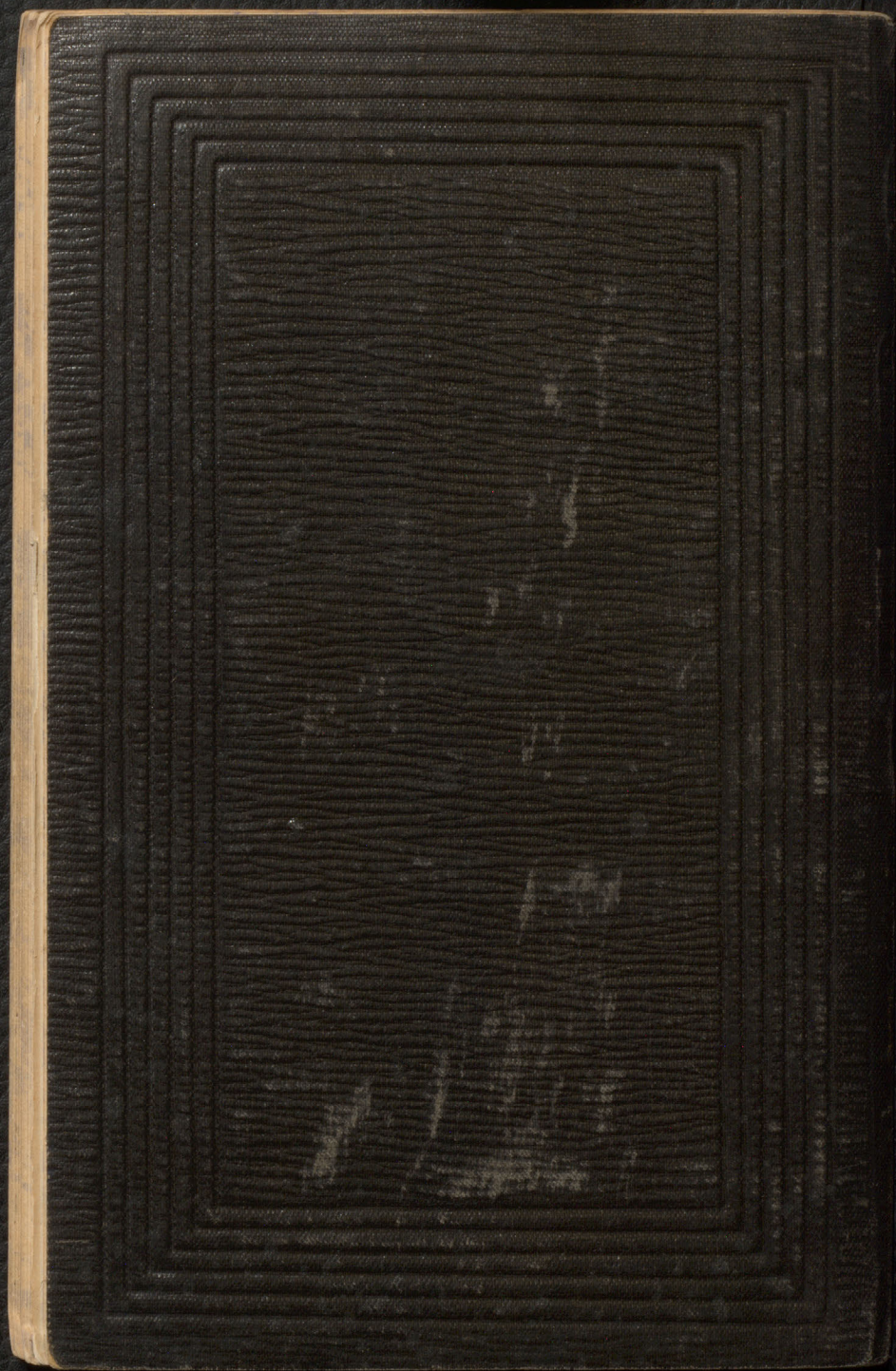

1873
0



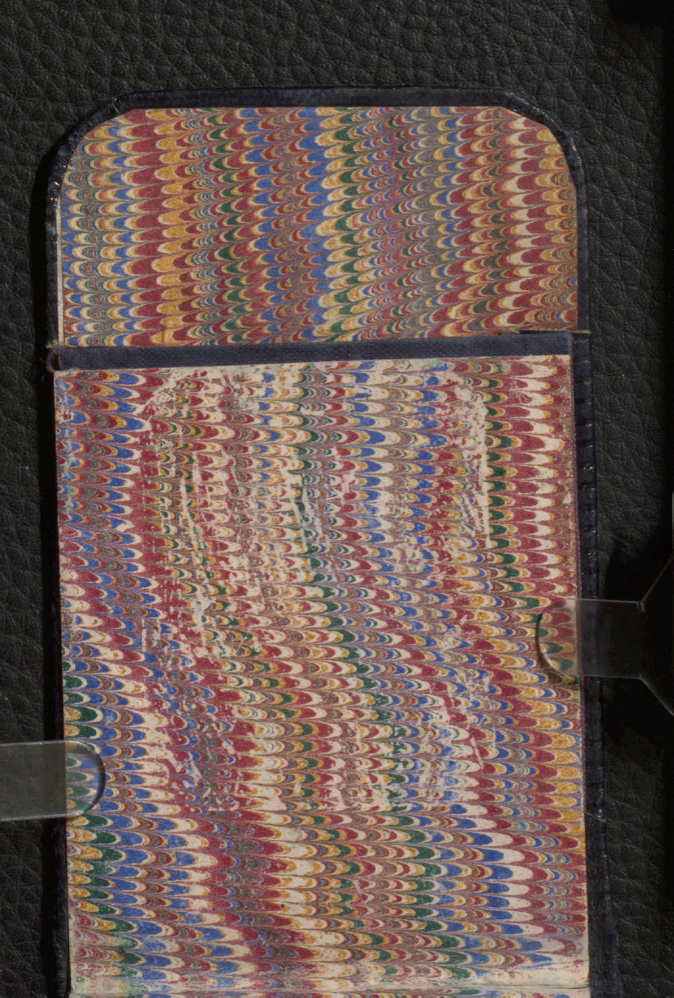

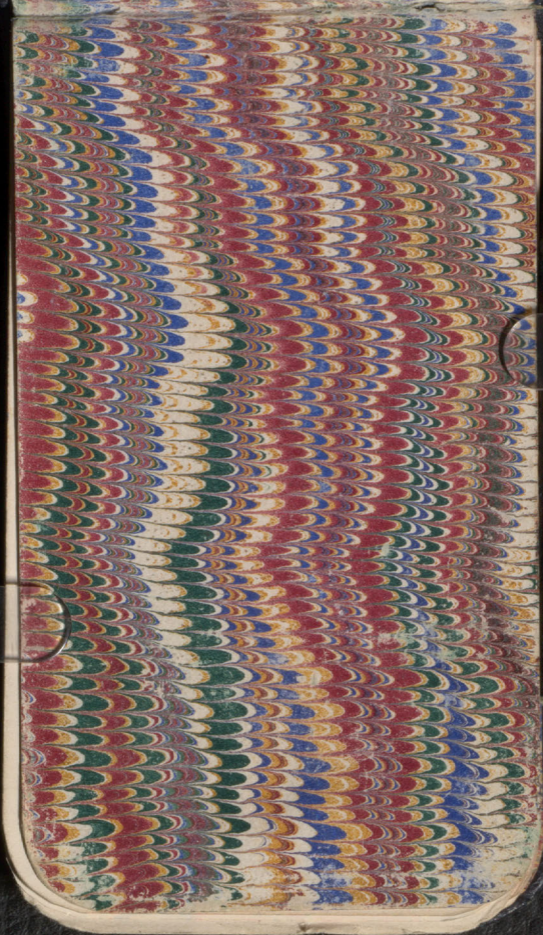

Pump. sent to
Bdry. Commission.

18 Oct; By Express
to A.C. Ward Pembina.
First sent to Ottawa.

Hodson Murphy J
Summer. 347 St Paul.
Nelson Wood St Peter
Holland.

Laurie's Map
of N.W.
By D Codd Ottawa

At Hopes.

Bisset
See Hudson Bay.
Flint & Steel.
Ammunition
? Needles. ? Axes.
Knives £100+

Woodland & Watson
387, St Paul.
Indian goods
Pump. all about
Write Bisset.

Books for N.W.

Frey

Oliver

Dana Min Geol.

Winchell.

Rolliston

Horshel.

Hind.

Shakespeare

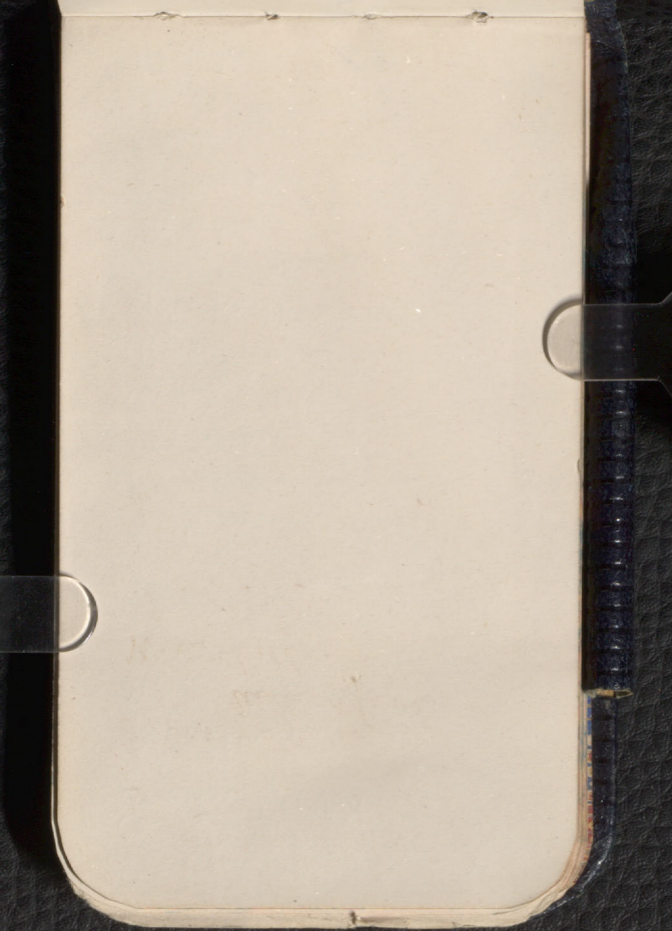

Leather Gloves.

Necktie.

Moccasins.

Boots.

Gaiters.

cloths.

Trousers

Blouse

Hats.

~~Watch & glasses.~~

Light Hammer.

Wire for Bird prep.

Shut P. & Sn.

Medicine

Protractor & ?

Knife

Parker

Phillips.

Survey Pubs. Abstract

Test Micrometer

Obs. Lat

~~Hats.~~

~~Guns~~

~~Milk powder~~

Insect Net.

ammunition revolver

Insect pins.

Shaving soap.

Paint box.

Lake Sup. Reg.
Mail. Toronto

Beauregard Line

Sarnia.

Vermont Central.

St Albans

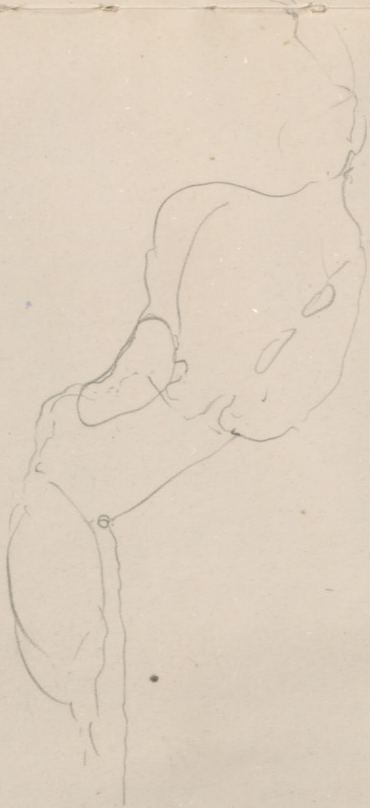

| | |
|----------------------------|----------------|
| Pullman | 2.00 |
| Tickets to Duluth | 35.00 |
| Cab | .50 |
| Extra baggage to Toronto | .95 |
| Breakfast | .50 |
| PPC | .25 |
| Telegram to Collingwood | .25 |
| Cab. | 1.00 |
| Express on baggage | .30 |
| Extra on " | .90 |
| Extra baggage to "Chicora" | .50 |
| Hotel Collingwood | 8.50 |
| on baggage | .25 |
| Minerals | .75 |
| To St. Williams | .50 |
| Fishing tackle | .25 |
| Book | .35 |
| Minerals | 1.00 |
| Fishing tackle | .40 |
| Hotel for 1 week at P.A.L. | 10.50 |

| | |
|---------------------|-----------------|
| Ticket | 12.90 |
| Luggage | 1.75 |
| Extra + Unrolled | 3.00 |
| Breakfast | 0.75 |
| Supper | 0.75 |
| Photo's | 1.25 |
| | 0.40 |
| Match Box | 0.50 |
| Telegram | 2.30 |
| Hotel | 5.25 |
| Ticket to Mauritius | 8.00 |
| Meals | 3.50 |



Ashe Ticket 12.90

Luggage .25

Breakft-Supper 2.50

15.65

Monday May 5 '73

Leave Montreal for Toronto
with A. by 8 P.M. Train.
Trop.

6 Toronto on time 11.30
St W. at Station. Went with
him saw University College
& Observatory in afternoon.
Telegraphed Collingwood for
time of starting of steamer.
Got no answer.

7. Let Wilsons at 6 Am.
Got luggage transferred to
N.R. Station. Left 3.70 P.M.
train. Collingwood
12.30. Afternoon walked
round. Saw sawing
lumber & catching perch.

Chicora not to go till
Saturday. The Algona
& Cumberland all here.
Description Slingwood.

8. Wet miserable day
with high wind & cold.
Walk in morning.
Reading &c. Wrote memo. of
Iron Deposits, & to P.W.
& A. & posted. Got Telegram
from home saying that Dr
Brybys answer received &
duplicate mailed.

9. Cold & Windy but dry.
Walk. Got luggage from
Station to Boat. Reading.
Afternoon went along

shore to E. a mile or two.
Collected some fossils.
Rocks apparently argil. &
cherty limestone. ~~Cherty~~
Utica according to Geol
Survey maps. Exposed
nearly all along shore &
lying quite horizontal.
All the small gravel of
beach derived from these
beds. Numerous large
boulders all apparently
Laurentian & very various.
Many garnetiferous.
Numerous fragments of
large Trilobites in limestone
but all broken up.

10. Read, Packed &
sent things on board
Chicora, wrote M.

afternoon & evening
waiting about full boat
sails. S. J. Dawson with
about 150 men for Red R
Road arrived by morning
train. Watched them
coming on board & selecting
baggage. Rough looking lot.

Considerable trouble in
distributing blankets to them
just before starting.

Ash & another of Cameron's
party. King. go by this
boat. Col Forrest not.

till next. Got off
finally about 11 P.M.
& steamed slowly out
on perfectly calm lake.

11. Awoke about 3 by
steamer stopping &
continued bumping noise
ascertained that passing
through band of ice:

Saw quantities of pack
ice all the way forming
great floes along the S shore
of Georgian Bay. Passed
through several projecting
streams, large blocks
but mostly honeycombed.
Passed Bergeron &

Flower pot Islands
after rounding Cabot Hd
all bold cliffy land
of Niagara Limestone.
Flower pot Isd named
from two remarkable
isolated pillars of rock
on shore. A good deal
of snow still lying in
shady hollows of woods.
Steamer passing outside
Manitoulin Isd to the
Sault, on account of
ice. Temp air 8 PM 37° Wind
12 at daylight entered ^{about S.W.}
Sault River. Banks
at first comparatively

flat slow, About
Nebish? rapid very
contracted & tortuous.

Banks & numerous islands
all mountain very perfectly.

Seems water cannot
have been very low enough
to act on them as it
does now, or their shape
would have been destroyed.

Called at Bruce Mines
where first Boat for
season. Great excitement
among populace

Called at several places
enroute others at Garden

River where village of
good many Indians
settled. Water of Sault R
at present very muddy
& does not mix thoroughly
with Sault water for long
time. Sault river in
upper reaches has broad
level & sandy tracts at
base of hills forming islands
Called at N. Sault-St
Marie stayed about an
hour. Went ashore.

Then to S Sault where we
are to stay all night. Went
ashore. Examined rocks of
Canal very widened

Large quartz gravel &
boulders, also sand &
clayey gravel thrown out.
Boulders mostly Huronian
& St-Peters Sandstone.

Upper part Canal excavated
in St P Sandstone. Red
or purple with white layers
& characteristic white spots &
streaks. Very finely strat.
in places. Sometimes well
ripple-marked,
Saw Indians in canoes
at foot of rapids catching
white-fish. Net like
landing net, but 4 or 5 feet

across it with long pole.
Canoe poked up against
rapid by man in stern.
Then allowed to sweep down
a piece man in front
holding net, which white-
went in ascending.

13 Got through Sault
Canal about 6 a.m.
during a flurry of snow.
Called at Pt Aux Pins.

After leaving began to feel
sea rolling in with
strong N.W. wind. Also
passed a good deal of
loose ice. On coming
out to mouth of Bay found

ice packed on both shores
along stream stretching
from White-fish Pt to Pt on
N side of Lake. Ran through
this pack with considerable
risk as ice very heavy &
hanging close together. All
oars got out to fend off
larger lumps. Ship plunged
about under the heavy sea
& among the rolling cakes
in a way to make one fear
for the thin plates of an
old Blockade runner, as
well as for the paddles.
Water to leeward of ice
only moving with long

Gentle swell. After
getting into the ice especially
when nearly through. Waves
smooth on surface but
very steep & high. A peculiar
clinking noise from grinding
together of the blocks. Ice hard
& scarcely at all honeycombed.

Steamed on through heavy
& strong cold wind. Tables not
sea_x all day. Tables not
now crowded. Saw no
more ice. Atmosphere
remarkably clear & cloudless.
Sun went down on shoreless
Luzon to N.W. & left behind
an appearance resembling
the zodiacal light.

14 Called at Mitche-
pecotan Isd about 1 A.M.
to land lighthouse Keeper
McIntyre. Slight but rapid
moving Aurora about this
time. Boat returned, & we
got off about 11.30. Went to
bed. Told that Indians used
to frequent the Isd in spring
to make Sugar, crossing on the
ice before it broke up. One
spring 30 or 40? years ago
a party of over 100 were
carried away on the ice &
lost & island has not been
resorted to since. Two or
three fishermen besides the

Littleton Keper now live
here. Mails in winter
brought as far as Kutchikan
River by snow shoes & dog
sledges by Indians, from
Penatayushine. This
furthest west P.O. on Lake.
Mails get to Thunders Bay
via Duluth. From Duluth
to Pigeon R by American
carries with dog sledge,
from Pigeon R by Canadian
carrier. Fortnightly.

Morning steaming out
of sight of land.
Got to Silver Islet
about 6 P.M. & stopped
at Silver Islet village

which lies opposite
it on the main land &
seems a busy little place,
with a good wharf.

About 4 in the afternoon
saw Str Manitoban on
her way back to Samia having
called at Thunder Bay.

Entered Thunder Bay
about dusk & pushed
with great difficulty & danger
to paddle through several
miles of unbroken but
rotten ice. Splendid
evening & Thunder Cape
looking magnificent in
light of setting sun.

Made some sketches.
Got to Prince Arthurs
Landing about 10 P.M.

Running in cautiously to
a fine new wharf built
during last winter. Inhabit-
ants all waiting & together
with the workmen on
board for the Dawson road
celebrated arrival of boat
with great cheering. Men
got off with all their baggage
& left boat quiet. They
have on the whole behaved
very well, & beguiled the
time with Gaiety or French
Songs.

15 Ste City of Montreal
arrived this morning.
Took a walk over the town
which looks thriving & has
150 to 200 buildings all
told. Uncertainty as to
time of starting of steamer
kept on board nearly all
day. Got all things off &
wood on board very slowly.
Bought some minerals.
Off about 4:30. Got
through ice without
difficulty & found lake
calm as a mirror.

Steamed on at good
rate all night. Wrote
letter to Mr. to post at
Duluth.

The mining fever seems
very strong about Thunder
Bay. Great deal of prospecting
going on & learning constantly
of discovery of mines, especially
of silver. Seems no
doubt but a great deal
of mineral bearing country
in neighbourhood.

16 About 6 this morning
when some 35 miles from
Duluth, stopped by an

impenetrable field of
solid ice. Standing
high out of water &
sometimes appearing
10 ft thick. For about
15 miles before coming
to this had been steaming
through a thin sheet
of ice ($\frac{1}{4}$ to $\frac{1}{2}$ inch)
formed during the
night. The whole end
of the lake as far as
seen being filled with
the solid
ice obliged to turn

after having steamed
15 hours from Thunder
Bay, & return there.

Met "City of Montreal"
about 9 on her way to
Duluth. Some passengers
wished to get on board her
& try again but Capt of
"City" would not take
them. Shore of Minnesota
by which passing all day
quite wild. Preponderance
of deciduous trees, Rough
& hilly but not mountainous.
Day beautifully fine & calm

Pushed through a good deal of ice in Thunder Bay & reached P.A. Landing at 9 P.M. Left letters for Mr. A in Capt's box to post at Collingwood. Got out baggage &c & went ashore to wait for Algoma & try for Duluth again in her. Put up at Flaherty's Hotel. Very comfortable considering. A good many of our disappointed passengers clubbed together & camped out.

17 After Breakfast
went down to "Dock"
I. waited for Sailing of
Zug for Ft William, about
6 miles from here & on
Left Bank Kamanistignia
River. The Zug is owned
by an Indian named
"Ambrose" who uses her
mostly as an exploring
steamer, for going in quest
of Mines & Mineral locations.
He has made a good deal
out of discovery & Sale
of properties & is one of
best off men in place.

Seems intelligent. Not
dissipated. Dresses well
but in queer taste. Watch
of gold chain of large size
with some ponderous
ornaments on it. Has
two Indians; a man
called M'Donald & an
Engineer as crew of boat.
Engineer gets 46 dollars
per month.

M'Donald keeps an assay
office here but is generally
hard up. Does painting
&c & now employed as
a hand on the boat.

Making her fast to the
Wharf. Cleaning Camps
&c. Talked with him.
Has studied 5 years at
Frichberg & Lem in charge
of mines in Norway &
elsewhere. Is very intelligent
& quite a gentleman apparently
& really knows a great
deal about Mineralogy &c.
Gathered a good deal of
useful information
about this place & its
mines. He does not consider
the Silver deposits to have
the character of true lodes.

They seem superficially
rich. Last Summer
I went as Prof Nicholson's
assistant on a geological
excursion. This summer
I am going out with Ambrose
to explore with him.

Seems to be a very shallow
bar at mouth of Kam-
anastigeria R. Fort William
consists of one large stone
building over 100 years
old, & a good many
neat painted wooden
houses. Two small
cannon at gate entrance

Went up on Luz about
a mile further to Mission
of Jesuits, where stopped
to wood, & then returned
to Ft. W. & P.A. Landing.
A good many houses
of Indians on Kam-
aristyna R. & some
clearing & farming. Land
appears excellent. Water
of R. very brown. Made
rough sketch of River &
Mc Kay's Mountain.

After dinner went
with Aske. & King on visit
to ^{Shumiah} Shewena mine

about 3 miles N of
this Road all up hill
good but sandy.
Rock where visible
apparently highly altered
Sandstones & Slaties. All
mountain. About a mile
from shore well striated
Striae $N 85^{\circ} W$. Nearly
a mile further on & near
top of ridge $N 70^{\circ} W$.

When got to anchoring
Saturday men had left
work at 4. Found a
man who took us down,

afterwards looked over
rubbish piles for specimens.
Three shafts but thought
prospects silver good at
Surface seems hardly any
below. Filling of vein
which of very considerable
width Calc Spar with
some Quartz & Fluor.
Iron pyrites & small
quantities of Galena.
Course of lode about E.W.
Weather very hot inland.
Got back to Hotel about
7 P.M.

18 To Church.

afternoon walked with King to Singleton mining location. Have been carrying on preliminary explorations, small shafts & trenching, without as yet any great success. Evening walked down to see "Chicora"-friends in camp.

19 Afternoon to Little Current River which is about 2 miles E of here, with King to fish. Fished on off till 6 P.M. no luck. The River of some size

is rushing impetuously
down into lake over two
sets of rapids. The upper
being the finest. Rocks at
lowest Rapid, Hard actual
black shale about $S 20^{\circ} E$
 $L 5^{\circ}$. Shale or slate
nearly horizontal at top
of falls. Water comes down
as if over succession of
badly formed steps.

Found a newly made
indian grave near the shore
a little W. of mouth of R.
Pasts driven in at the
4 corners & two at the
head. One of these tall

Having remains of
piece of calico print as
a flag. On the other some
threads & porcelain buttons.
Laid on the ground near
the lead, ordinary pipe,
glass bottle. Also lying
over the grave a wooden
scoop or dipper covered
with rosin & as if used
for gumming canoe, & a
small badly chipped imitation
of a Jasper arrowhead.
Superstitious lingering of
"Stone age". The Indian
was not a convert, or he
would have been buried in

Consecrated ground, told
that at first there was a
plug of tobacco as well as a
pipe left at the grave, but
that it had been removed
by some miners in want
of a smoke. Also that the
glass bottle probably added
by some white man.

The Boulders along shore
& elsewhere are mostly of
slaty altered & volcanic
rocks of neighbourhood, but
some Laurentian blocks &
a good many of St Peter
sandstone.

20 Went to Little
Current R. Followed it
up about 2 miles & then
struckly W through fearful
burned woods & swamps
to Shewena mine road, &
returned by it.

all the country for miles
around here has been just
recently burned over & is
one forest of Rampikes.

Gold population P.A. Landing
about 500.

Mosquitoes abroad
since last few days.
No sign of "algoma"
wait-becoming tedious.

21 Afternoon started
for little West R. with
King & —, to fish.
Went up Dawson Road
half a mile or so & struck
off into woods. The R.
was much further W
than we were lead to
expect. Triled through
furnt windfalls & soft
mossy swamps till
getting late we turned
homeward through
ditto ditto by compass &
Sun. Arrived about
6.30. Bought some
minerals. About dark

St^r Francis Smith came
in. Heard that "Algora"
struck ground & detained.

Expected here ~~the~~ morning
uncertain whether either St^r
goes on to Duluth at once.

22 Reading Co. I went
on fishing excursion up
Mr. Vicker's Creek. Got a
few small trout.

Found an Indian arrow
head of jasper, & well shaped
in the earth of the street
today. Associated with
chips of similar stone & so
undoubtedly in place.
It was in front street

not far from O'Flaherty's
& near the edge of the bank.
"Frances Smith" left for
Collingwood this afternoon.
"Algonia" arrived this
evening.

23. Read, played chess &
walked about the town.
Packed. Got luggage down &
on board "Algonia" by dark.
Algonia started out for
Silver Islet before 1.
About half inhabitants
P.A. Landing seem habitually
drunk. Place now filling
up with Surveyors &
moses in Government
employ. Told that R.R.
Road now open to French
Portage, & will be open

Through as soon as men
pushed up 6 steam launches
put in order, as ice has gone
out of lakes several days ago.

Saw a family of Indians from
up country, Father, Mother, boy
of 9 or 10 & infant, waiting
about wharf. on way to bury
some relative at St William

mission. Seemed to be pure
breed & very dark. Father had
an extremely broad face, differing
from usual cast of countenance,
& was stupidly drunk.

Mother not altogether bad looking
as any woman might be
expected to under the circumstances,
careworn. Boy seemed frightened
at seeing so many people.

Infant strapped to board

square with back of coat

cradle with hoop &c. exactly
as drawn in frontispiece of
Dr Wilson's book.

Have stayed in Hotel here
waiting for boat to Duluth
just one week. Had
determined yesterday to go
by Dawson Route but found
as above that not yet open.
Trees begin from a distance
to show a faint tinge of green,
blue violets \checkmark , Silkerki? &
small white dots, in flower
in good exposures since
arrival.

24 Saturday, At Siber
Islet - taking on freight &c
till about Noon. Then
steamed off for Duluth.
Weather beautifully fine &
water as calm as glass

Silver Islet mine said
to be doing very well. Told
that about 900 barrels of
ore to show for this winter's
work averaging 500 to \$700
each. They have been employing
a diver & apparatus getting
lumps of loose ore in lake
bottom round the islet. Told
that two barrels of splendid
ore in one lump got out
a few days ago.

Being the Queen's birthday
some passengers fired a
salute with guns & revolvers
at noon & finished with
three cheers. In the evening
songs ending with God Save
the Queen.

Sunday May 25, 1873

After Breakfast Came up
with a great body of ice
which though fortunately
rolton stretched from shore
to shore of lake, & where we
first met it was about
15 miles from Duluth.

Ran in keeping pretty
close along N Shore &
trusting to weak places &
comes of water. Got on
very well for a time though
with much heavy bumping
& grinding but about
noon got firmly fixed.

Ice closed up in front
& behind & we could

not move in either
direction. Large pieces
broken from the paddles
straw the ice around. Steam
cut down & must be
content to wait for change.
The "Algoma" being very old.
Some say 37 years, & her
engines at any rate bear
date 1841 one might fear
for her safety at such
work, but fortunately she
seems to hang together pretty
well, though the engines
jump about a good deal
when the paddles are
climbing over ice.
The ice is white prismatic

The ice is quite rotten above water
but below is often blue &
pretty solid. In some
places over 10 feet but
mostly separated into
cakes. It appears for the
most part to be composed
of much thinner ice
pushed together into great
wreaths of piles & ^{resolidified} ~~refrozen~~
by regelation. The unusual
prevalance of NE winds &
calms this spring has
driven it all into Duluth
bay. The same occurred
in 1868 & the recurrence
of the phenomena must
very much damage Duluth

prospects as a shipping
place.

We are stopped about 8 or 10
miles in a straight line
from Duluth, & about a
mile from the shore, just
opposite a small isolated
clearing which is surrounded
by tall birch & spruce.

26 Hard & fast this
morning. Russel, M^r.

Intyre (Freight agent R S M T)
& a man tried to reach
the shore by planks over
the runchy ice. Used two
planks standing on one
& placing the other in

advance by means of ropes
at the end. After getting
some few hundred yards
from the boat the ice
became so rotten & treacherous
that they were obliged to
return. Heavy rain came
on & softened the ice
a good deal. After dinner
steamer "Manitoba" hove
in sight coming up through
the ice bravely. This rousing
our Captain's ire, he ordered
steam to be got up & after
some ado & running
the steamer back & putting
her into the ice at least a

dozen times got free &
went along slowly. Kept
close along the N.W. shore
where the ice rotted. Got along
pretty well at times then
got into heavy piled though
rotten ice which filled up
our channel behind & seemed
like bringing us to a dead stop
again. After a time the St
Manitoba got fast & we
overhauled & passed her.
Kept very close along the
shore lead going all the time.
Got nearly into Duluth
harbour about dark. Fog
came on. Kept poking in

and sounding till at length
saw lights of town. Whistled
and by aid of lights placed at
piers etc crept round the
breakwater and into the harbour.
Ice fills the bay to the very
bottom and is so piled together
that the mass 15 miles
long through which we have
passed must represent an
immense area.

Received at Duluth with cheers
being the second boat of the
season. "City of Montreal"
arrived last Saturday after
being 8 days in the ice and
getting out of fuel.

24. Got up at 3 local
time having intended to get
up at 4 but being awakened
by mistake on Canadian time.
Customhouse officer promised
to come down at 5. Turned
up about 6. Got Baggage
passed without any difficulty
on account of "Transit" procured
in Montreal. Train for
Mooshead aught to leave at
7 A.M. Got luggage over
I checked. Told that on
account heavy rain track
obstructed by slides about
20 miles from here. Went

20 miles from here. Went
up town & had breakfast
walked up & down to
station to know when train
to go off. Found Telegraph
office & telegraphed to Papa
\$2.30. Train got off at
least after 1 P.M. Duluth
seems to be combination

Swamp & rock. Half the
town built on low swampy
spot. The other & better
portion climbing up the
very steep side of a hill
of almost solid rock.
Everything of course very new
or rough but two fine cut
stone blocks in progress.

The rock seen at Duluth
Very peculiar apparently.
Greenstone trap. Very coarse
in crystallization & holding
two colours (Pale green &
pink) felspar. Surface of
Country covered with red
tenacious though gravelly clay.

Railway runs nearly level
to near Fond du Lac. There
the trap is replaced by a
purple red sandstone which
seems not much altered &
in massive beds. Is quarried
near river for building.

East Fond du Lac Railway
begins a rapid ascent

winding round very rapid
curves along high side
cuttings at it follows the
windings of the river. We
had a train in front &
another behind us & now
met a fourth coming in the
opposite direction. This obliged
our train & the three others to
back to Fond du Lac.

Made a rough sketch.

Got on again & passed over
deep side valleys on
curved trussle work of
immense height. Speed
always being reduced according
to notice to 4 miles per hour.

Many exposures of the red sandstone which appears to dip down the river at low angles. About Thompson junction where the sudden rise stops, passed suddenly to much altered hard grey fissile slate like Huronian rocks & apparently unconformable below the red sandstones. Scenery on the river splendid a wild rapid of brown water nearly all the way up, & where crossed by the bridge a tumultuous fall.

After leaving Thompson got into level country

showing no exposures
of rock & for the most part
swampy & barren. Blueberry
& Lamerac Swamps with
sandy bottom & many
small lakes & Frog-ponds.
Good land for cultivation
scarce & in isolated hillocks.
This style of country, perfectly
wild continued till a short
distance E of Brainard
where it began to improve.
Brainard about 9. Had
supper at Head Quarters
Hotel. Brainard 3 years
ago non existant now
quite a little settlement

Mostly of people connected
with the Northern Pacific R.R.
Streets absolutely cut out
of pine woods. Had pointed
out in square a pine on
which two indians lynched
by hanging last September,
for some murder.

Just W of Town cross
Mississippi River, quite a
small river but deep &
said to flow 4 miles an
hour. Navigable for small
steamboats.

From this over flat
country, at first wooded
but long before reaching

Red River assuming the
true prairie character. The
prairie as seen here seemed
flatter than I had expected, in
fact as flat as land will
could be, & though possessing
no features hardly possible
to realize without having
seen. Track straight as an
arrow mile after mile &
perfectly level with regular
ditches at the sides
seemingly of interminable
lengths, Night beautifully
clear with slight Aurora
& quite chilly. The
vegetation at Duluth seems
say a week in advance

of Thunder Bay, is
evidently kept back by the
immense quantity of ice in
the lake & N.E. winds off it.
Going west the trees continue
to be more fully in leaf
& at Red River than anywhere
yet seen; being beautiful in
fresh green of early summer.

~~28~~ Got to Morehead a little
before 5 A.M. Remained
in train & crossed over
Red River into Dakota to
town of Fargo where there
is a good hotel the "Head
Quarters"

Have since morning
crossed from head waters

of St. Lawrence System to
those of Mississippi running
to Gulf of Mexico & then
to those of Red River reaching
finally Arctic Ocean.

The great swampy region
through which we have passed
is the birthplace of these
great rivers. The whole
within 12 hours, (when the
train is on time)!

Find that the Str. "Selt Kirk"
is due today & is to leave
Thursday evening. The
American party of the
Boundary Commission has
however chartered nearly

all the accommodation for
their transference to Pembina
& it seems doubtful
whether we will get off.

Fargo & Warehouse on the
opposite banks of Red River
are almost one. Streets
very wide, & expanses of
black mud. Stores scattered
along one side of the usual
square front style. Many
Saloons &c. Population
rough, nearly entirely unsexed
& saw no children at all.
Little or no cultivation of
the prairie has as yet been
attempted, though some
scattering houses built on it

5 heads of cattle grazing.
The Dakota side of the River
is at present an Indian
reservation but the village of
Fargo seems to have sprung
up without reference to
their rights. Morehead has
a not bad looking weekly
paper. An Indian camp
a little to N of Fargo but
did not visit it.

The Red River was very heavily
flooded this spring. It is
still high but was nearly
30 feet above its present
level, rising over the
surrounding prairie.
A gully has washed out
just S. of the Railway
Bridge which shows a

Very good section of the
prairie. About 2 or 3
feet of rich black vegetable
soil. Then several feet of
somewhat imperfectly
stratified yellow, fine sandy
& earthy clay. Below this
becomes more & more perfectly
stratified in thin whitish &
yellow layers as far down
as seen. The top of section
is about 30 or 40 feet above
the river. The lower & more
finely stratified portion
of the clay contains many
small flattened yellow
& not very hard nodules.
No fossils or impressions
of any kind seen.

Wrote M

29 Waiting for boat; ⁵
looking after luggage.

Walking about Fargo & Moore-
head.

The line of the Northern Pacific
Railway has now reached
within a few miles of the
Missouri, & is said to be
pushing on at the rate of
2 miles a day.

In the section of bank seen
near the bridge it seems
probable that the finely strat-
ified sediment at base
represents the time during
which this low level
prairie country was a

lake. The more imperfectly stratified upper portion being deposited under estuarine conditions, or by the annual overflow of the river when in a flooded & turbid condition, & bearing coarser materials.

Nearly opposite Head Quarters hotel Fargo is framing with which artesian boring has been carried on. Told that hole in search of self raising water & about 200 feet deep. Also that near bottom some hard stuff met with by which tubing broken, & as

no appearance of good water
lead undertaking abandoned
Well bored by N.P. R.R. Co.
(Find out what section was)

Got on board steamer
about 8^o P.M. A great
crowd of people, - emigrants
& - besides the U.S. Bdry.
Survey. Captain of boat
did not know how to
accomodate & was going to
leave behind, but finally
got barge alongside & loaded
her up with baggage, & then
put up an awning, &
spread sacs of oats on the
trunks on which the people
might sleep.

Russel knowing some of
American party was so
fortunate as to get a berth,
which he very kindly offered
to share with me. It was
down on the floor & very low
in the roof, but better than
camping out in a blanket
as you are not necessitated
to get up so early in the morning.
Str got away before 12.

20. Steamed on in a
slow & interrupted manner
all night. The turns in
the river so numerous &
sharp in this upper part
that every 5 or 10 minutes

it is necessary to stop
the boat & back her to prevent
running into shore. As it
is we constantly rush
sideways up among the
bushes, & bound off again
into the stream.

Steaming all day down
this tortuous valley. The
river perhaps 200 feet wide
in a valley from $\frac{1}{2}$ to $\frac{1}{4}$
mile bounded by the edge
of the prairie level which
shows up against the sky.
The valley full of elm
trees as a rule. Sometimes
scattered & sometimes in
thick groves. Along the

edges of the water. willows
bushes & trees, which owing
to the long continued high
water have in places put out
fringes of little red rootlets
below the surface of the river.
The clumps where sheltered
beautifully green & luxuriant
but on exposed points much
dead wood & broken trees.
The flood this spring judging
from drift wood has been
over the edge of the prairie
all along, & the prairie
must have been flooded over a
great area. The ice during
the flood is evidently the
principal agent in destroying

the elm trees on the points;
bark being scored off in
great patches high up the
trunks. At 9:30 A.M.
arrived at Georgetown a
Hudson Bay post on the
Right bank. It is only some
16 miles from Warhead in
a straight line but far more
by this river. Town consists
of a store, so called hotel
& a few houses. Relays of
horses kept here for the stage.
A ferry across the river
being a scow & fixed rope.
Some men were put on
board here, & the operation
took a long time, & much

Cruel treatment, as the
beasts had been almost
wild on the prairie, & became
quite stupid from fright.

Lay down & had to be pulled
on board with ropes. One
was nearly drowned by
falling in alongside, & then
rushed at & nearly succeeded
in impaling the Captain who
directed the operations.

Great flights of wild pigeons
passing North all day, &
apparently following the
wooded belt of the river.

Stopped in the afternoon at a
place on the left bank of wood,
where a man has a house

o Small farm. Told that
nothing been raised for two
years for grasshoppers.

From top of bank saw
long train of waggons going
N along the road. Mosquitoes
here very abundant & large.
These Red River boats are
strange craft. They draw
very little water, being quite flat
but carry a large load piled
on deck & everywhere.
Huge stern wheel behind,
Engines aft. Boilers near
the front. Engines high
pressure & steam turned
after use, up the smoke
stacks, giving a sound
much like that of a

locomotive & sending out
great showers of sparks, to
the great detriment of clothes,
& danger to the canvas covering
over piled up goods, which are
obliged to be kept wet.

Saw several Larvæ. A
Cattfish about 10 inches long
caught during our stoppage
today.

31.

Stopped at Grand Forks
about 11.30. Here the Red
Lake river joins the Red
river. The former perhaps
having more right to the
name of Red River than

the latter. The river is
here doubled at a stroke.
Found a very pretty
violet on shore *V. Pedata*
probably, quite a scattering
little village here.

The Banks of the Red river
near Morehead close to
the stream & high now
begin to open out more,
seem lower, & the river
is not so sinuous.

As we continue below
this same obtains more
& more; & a broader
belt of trees, though

Very generally on the
Dakota side much injured
by fires. The "Cottonwood"
becoming very common.
The bushes show a very
distinct flood line, all
below being leafless, those
portions above well advanced.
This would show the long
continuance of the high
water at a certain level.
A Pelican was shot
from the boat this morning.
Saw a fine pair of White
headed eagles on the
left bank, lowering

round their nest
which was very large, in
a high nearly dead tree
& composed of loose looking
sticks.

Temp. of water at 8 A.M. 62°
" " " at 8 P.M.

♂ after junction of R. L. River
= 64°.

June 1, Sunday, 1863.

Morning wet & overcast.
Arrived at Fort Pembina
about 8 A.M. American
party disembarked &
put up tents under
pelting rain. River
bank ne mass of

tenacious mud.

The "Fort" includes some neat looking white painted buildings, where a few companies of U.S. troops are stationed. Stopped again at Peruvia village a small & poor looking place on the left bank.

Stopped at Custom house & look on officer.

Stopped at Dufferin & got off amid heavy rain & great confusion. Got some baggage

misaid whether still
under keels on the boat
or left { mistake at
Pembina I dont' know.
Met Capt. Cameron &
the rest of the Party & was
conducted up to my
quarters { Ward.

Got a bed rigged up &
things put more or less
to rights.











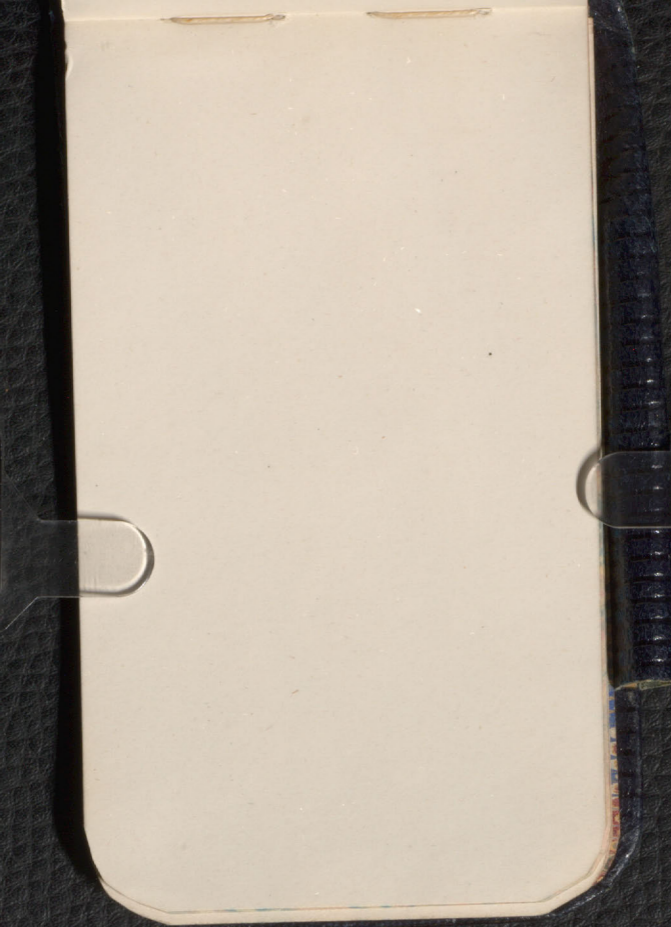



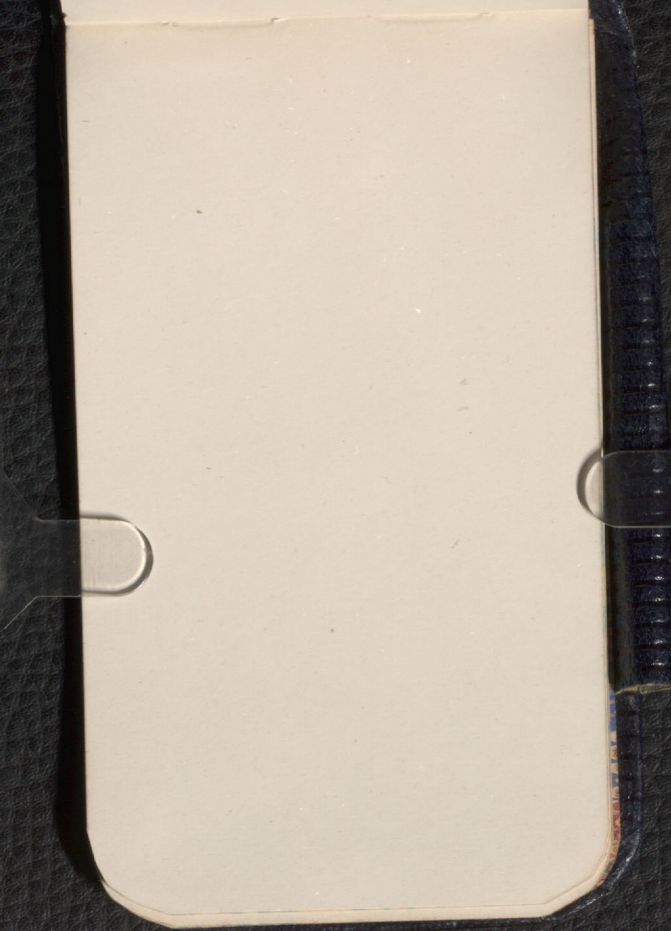



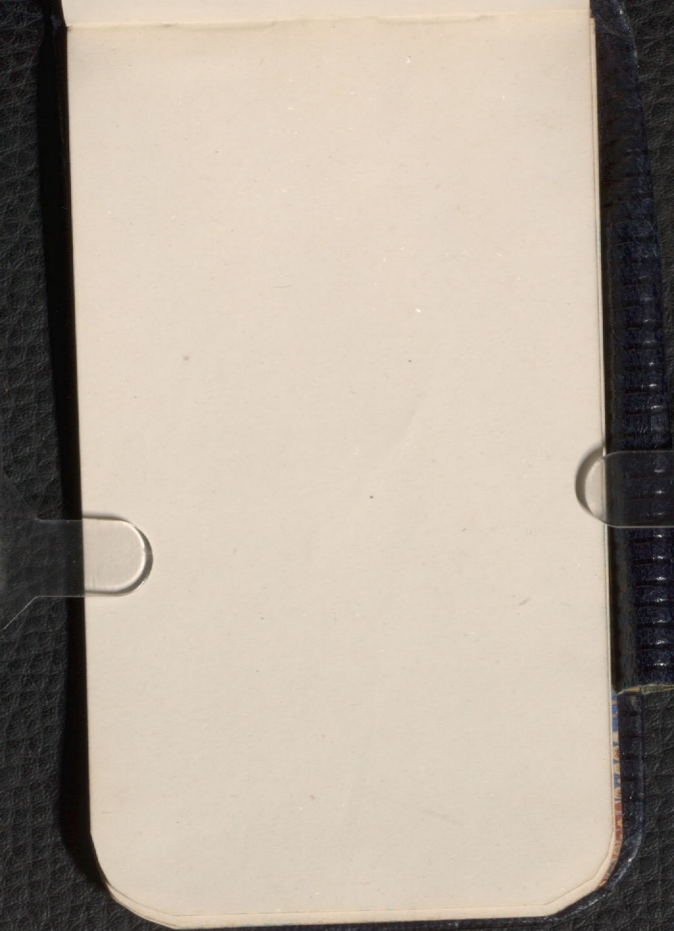













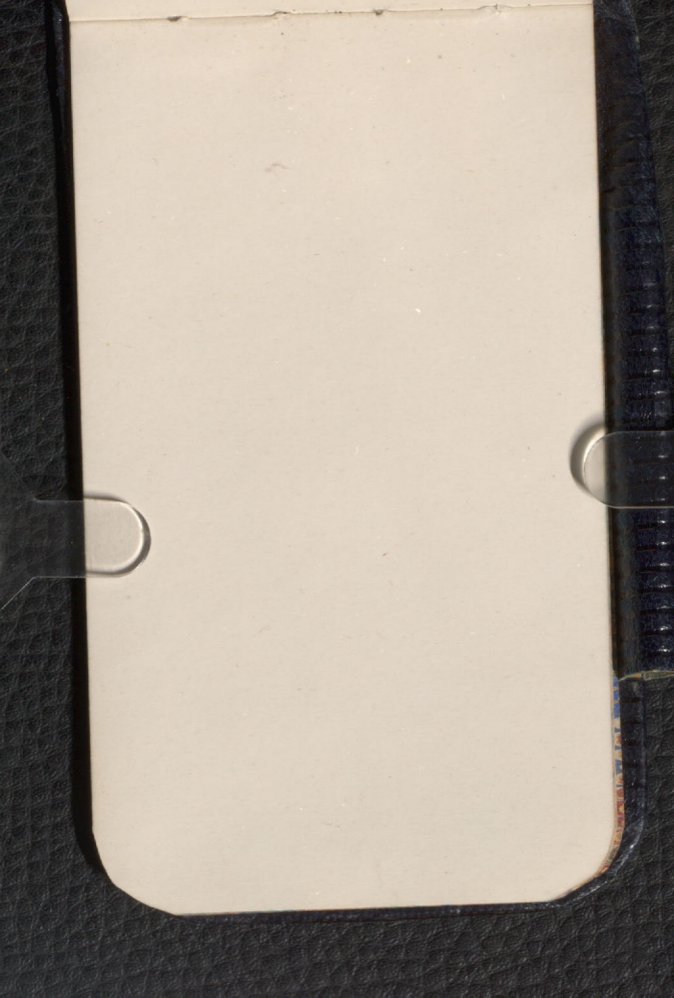





[Faint, illegible handwriting at the top of the page]



1000 Saddle needle 4.50

2000 Corner 100 2.00.

10 lbs Vermilion 1.20 12.00

1 tin corner 1.20

3 day flat files 1.40

3 day corners 1.10

1 day draw knots. 8.0.

2 day 4.50 9.00

2 day 3 6

2 day clasp 2.20 4.40

2 day clasp 2.00 4.00

5 guns at \$ 5.50 27.50

2 gross powder at 2.25 57.00

4 doz ballit wood 1.60 6.40

1500 caps at 80 12.00

shot ²/₆ 200 at 8^c 16.00

4 doz fair worms

1 gross clasp knives 2 52.50

1 gross sheath " 36.80

4 doz 80^c

4 doz 90 11.20

4 doz 1.10

1 doz all 8.00

1 doz all 9.00

10 doz opy wh topcoat
35 doz 3.50

10 doz assorted 3.50

Large opy red face. 4.00
opy wh obline.

2 doz glass at 35^c doz

1 doz 35

1 doz 30

1 doz 30

~~4 gross bags at 4.20~~

~~50 lbs at 30^c 15.00~~

10 lbs paper blue at
30^c 3.00

4 1/2 at 20^c .90

4 1/2 dark blue 20^c .90

4 black hufe 30^c 1.20

Large transp glass 4.00

8 Amber drops

10 opy sul white 30 3.00

6 lbs white hufe 30 1.80

10 lbs assorted large 35 3.50

| | |
|------------------------------|-------|
| $\frac{1}{2}$ Gross mirrors | 1.50 |
| $\frac{1}{2}$ " " " | 2.10 |
| 1 Gross paper earrings | 4.80 |
| 1 job lot do | 3.00 |
| 6 doz glass charms at 30 doz | |
| 6 doz bead neck bars at 35c | |
| 6 bunches rings at 30c | |
| 6 doz brooches at 22c | |
| 6 doz charms at 10c | |
| 1 Gross buttons | 1.40. |
| 1 " glass | 2.00 |

~~1/2 gross ribbons 4.20~~

10 ribbons 9.14

4 pr. medals at 60^c

1 pr cross 1.60

1 pr glass rings 1.25

1 box rings 1.30

1 pr red earrings 3.60

2 doz tip on brooch 1.60

6/2 doz combs 24^c

6 doz Lorn combs 23^c

6 doz side combs 1.00

2 doz neck chains 4.60







