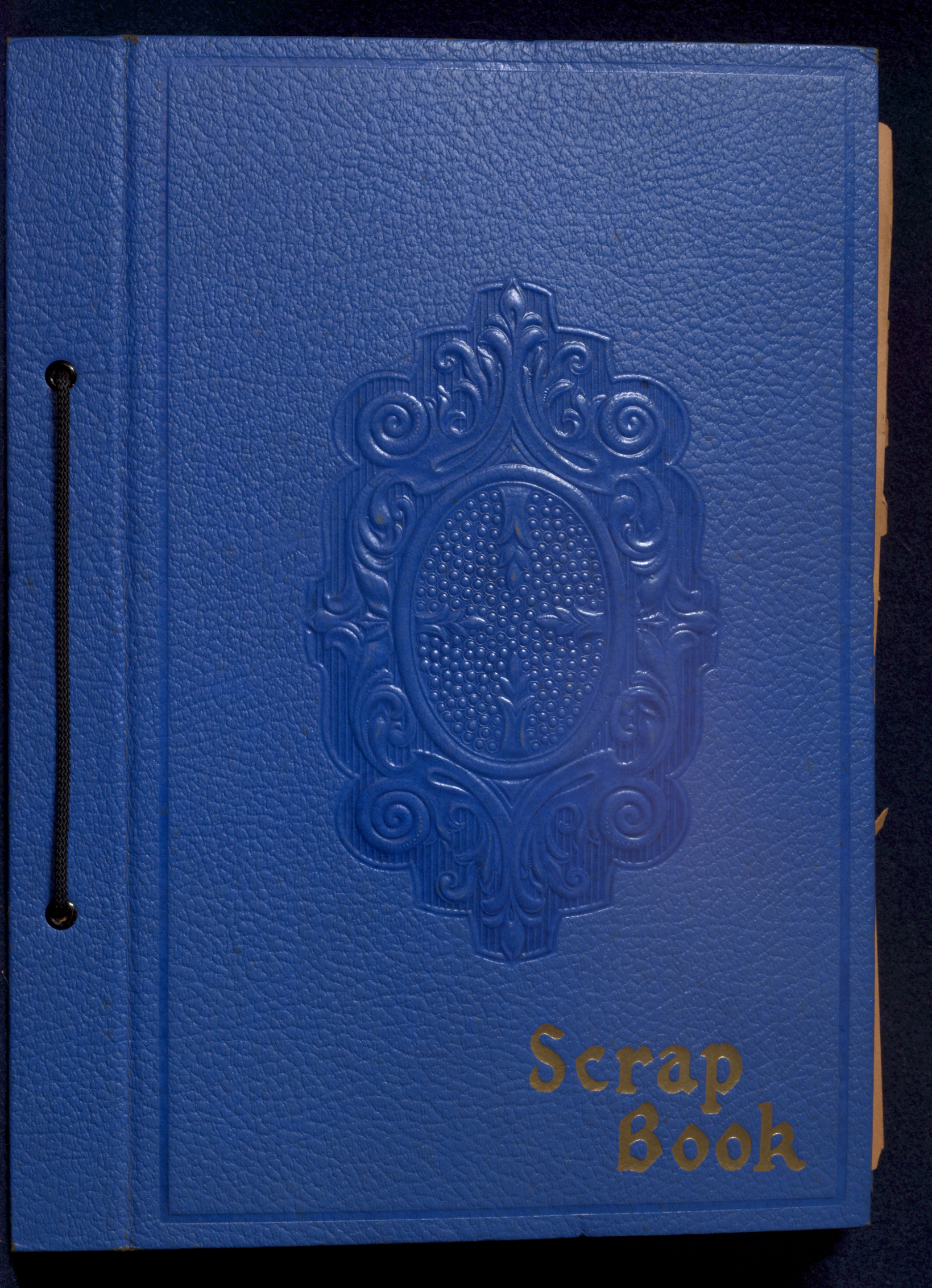
Scrap
Book

Birth Notice and
Lock of Hair -
J. L. Meakins.

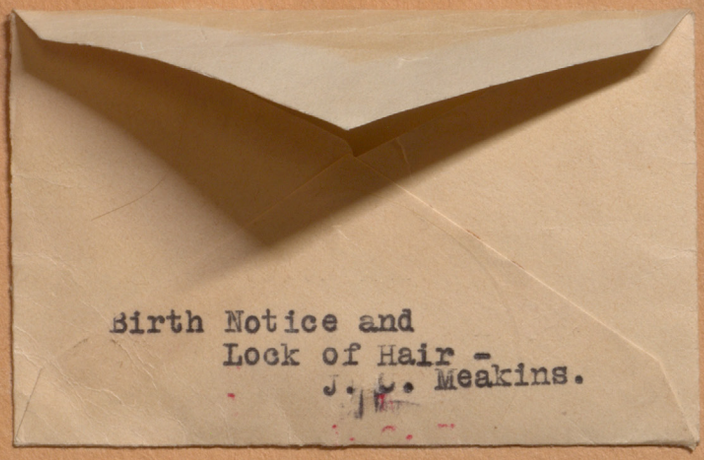

Birth Notice and
Lock of Hair -
J. C. Meakins.

BIRTH.

MEAKINS—On the 16th inst, at 170 Main street east, the wife of C W Meakins, of a son.

WILSON—On the 17th instant, at No 9 Hess street south, the wife of James D Wilson, of a son.

DIED.

WHISH.—On Tuesday evening, May 15th 1882, Henry Whish, Mus. Bac., aged 39 years. Funeral will take place from his residence, 8 Park street south, Friday afternoon, at 3.00 p. m.



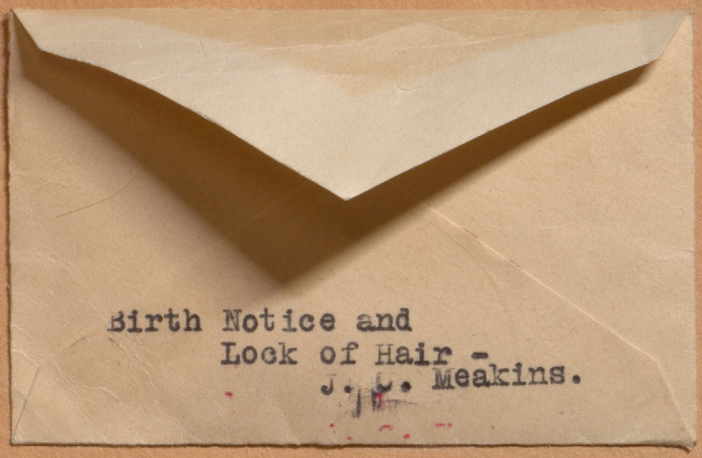
Birth Notice and
Lock of Hair -
J. P. Meakins.


JUST RECEIVED,
Ex SS. Parisian from Liverpool.



McGILL REUNION, 1926

Royal Victoria Hospital

CLINICAL PROGRAMME

Thursday Morning, October 7th.

General Medicine:

9.30 a.m.—Ward Clinic—Dr. W. F. Hamilton (Ward "D")
9.30 a.m.—Ward Clinic—Dr. C. F. Martin (Ward "B")

Medical Special Clinics:

9.00 a.m.—Diseases of Metabolism—Dr. E. H. Mason (Ward "K")
11.00 a.m.—Gastro-Intestinal Diseases—Dr. Hardisty and Assistants (Medical Out-Patient Department).
11.00 a.m.—Diseases of the Kidney—Dr. D. S. Lewis (Ward K)

General Surgery:

9.00 a.m.—Operative Clinics,
Theatre I—Dr. E. Archibald and Dr. F. A. C. Scrimger.
Theatre II—Dr. D. W. MacKenzie, Dr. W. G. Turner.

Gynaecology and Obstetrics:

9.00 a.m.—Operative Clinics,
Dr. W. W. Chipman—1. Prolapsus uteri—Demonstration of its operative treatment.
2. Ovarian cystoma–Demonstration of its operative treatment.
Dr. H. C. Burgess—Carcinoma of cervix uteri—Demonstration of its operative treatment.
Dr. J. R. Goodall—Uterine hæmorrhage—Its etiology and treatment.
Dr. J. R. Fraser—Carcinoma of corpus uteri—Demonstration of its operative treatment.

5th Floor of the Royal Victoria Montreal Maternity Pavilion.
Entrance top of University Street.

Saturday Morning, October 9th.

General Medicine:

9.30 a.m.—Staff Ward Rounds—Dr. J. C. Meakins, Chairman

General Surgery:

9.00 a.m.—Theatre I—Dr. C. B. Keenan, Dr. F. McKenty.
Theatre II—Dr. D. W. MacKenzie.
10.00 a.m.—Ward Rounds—Dr. W. G. Turner, (Ward "E")

Pathology:

11.00 a.m.—Pathological Demonstration—
Prof. H. Oertel, Dr. T. R. Waugh, (Pathological Institute)

Alberta Medical Association

DR. W. A. SCANLON, President DR. EMERSON C. SMITH, Secretary

CALGARY, August 25th, 1928.

Dear Doctor—

THE
CANADIAN MEDICAL ASSOCIATION
WILLIAM OSLER
MEMORIAL FUND

The Annual and Supplementary Reports
of the
Osler Memorial Committee

Received and Adopted by the Council
At the Annual Meeting of the Association
JUNE, 1927

3.30— 4.00 Dr. J. C. Meakins. Empyaema. Dr. Roscoe Graham.

7.30 Banquet, Avenue Hotel. Guests of the Prince Albert District Medical Society.

FOREWORD

At the Annual Meeting of the Canadian Medical Association held in Victoria, it was agreed that an Osler Oration should be given at an Annual Meeting once in three years in the same manner as the Lister Oration already established. A Committee was appointed to this end. The reports of this Committee to the Council at the last Annual Meeting are herein presented.

Alberta Medical Association

DR. W. A. SCANLON, President — DR. EMERSON C. SMITH, Secretary

CALGARY, August 25th, 1928.

Dear Doctor.—

REPORT OF THE OSLER MEMORIAL COMMITTEE

Mr. Chairman and Members of Council:—

In view of the importance of this special Committee, it was considered advisable to enlarge the Committee beyond the limits usually adopted for standing Committees.

The following have been appointed and have agreed to act in the formation of a local nucleus which has had several meetings:—

J. H. Mullin	P. B. Macfarlane
J. W. Tice	J. H. Holbrook
N. B. Gwyn	D. P. Kappelle
J. P. Morton	T. C. Routley

The following were added representing the profession in Ontario, and an effort was made to get them together by holding a meeting in Toronto, at which the organization of the Committee advanced a further stage.

O. Klotz	I. H. Cameron
H. C. Parsons	C. D. Parfitt
G. Wishart	J. W. Crane
J. H. Elliott	James Miller
A. Primrose	J. Sheahan
W. L. Robinson	E. R. Secord
F. N. G. Starr	J. McCombe

Later in the year steps were taken to organize a Province of Quebec unit and a meeting was held in Montreal at which the progress of the Committee to date was outlined and various timely suggestions offered which are now included in this report. It was agreed that a provincial unit should be formed with Dr. Campbell Howard as Convener and Dr. Maude Abbott as Secretary. The following were named and have agreed to act:—

Maude E. Abbott	Campbell Howard
F. J. Shepherd	C. F. Martin
A. D. Blackader	W. G. Byers
L. Rhea	T. Pariseau
H. S. Birkett	E. St. Jacques
J. C. Meakins	F. G. Finley
W. W. Chipman	W. F. Hamilton
H. D. Hamilton	L. D. Mignault
W. Grant Stewart	W. H. Delaney

Gordon M. Hume

The Committee has taken steps to organize and develop in similar manner a small unit in each of the Provinces; the following have agreed to co-operate and act as corresponding members:—

7.30 Banquet, Avenue Hotel. Guests of the Prince Albert District Medical Society.

3.30— 4.00 Dr. J. C. Meakins. Empyaema. Dr. Roscoe Graham.

New Brunswick - - - -	G. C. Van Wart G. A. B. Addy
Nova Scotia - - - - -	W. H. Hattie K. A. MacKenzie A. G. Nicholls
Prince Edward Island - -	I. J. Yeo
Manitoba - - - - - -	David Stewart D. McEachern C. A. Barager
Saskatchewan - - - - -	M. M. Seymour T. M. Leask T. W. Walker
Alberta - - - - - - - -	H. Orr J. J. Ower A. C. Rankin W. A. Scanlon
British Columbia - - - -	W. D. Keith E. D. Carder Forrest Leeder

The Committee has been much encouraged by the interest manifested at its meeting and also by correspondence. There is every reason to expect that the immediate object shall be endorsed throughout the whole of Canada. It should be possible to collect the necessary funds with little difficulty.

The Committee is of the opinion that any activities which may be supported by the Association as nation wide in character should not interfere with local interests or endeavours.

The Committee would recommend that the Association concentrate its efforts, in the first place, in obtaining sufficient funds to establish an Osler Oration. For this purpose there should be created by the Association the "Canadian Medical Association William Osler Memorial Fund." No effort should be made to widen the scope of the Committee until this object is attained.

The Committee feels that there should be brought to the attention of the members the character of the replies that have been received by correspondence. The following extracts are quoted:—

From C. D. Parfitt, in part as follows:

"I think it would be important to follow the conventional procedure already established at such institutions as the Royal Colleges of the Physicians and the Surgeons of London, or the New York Academy of Medicine, especially as to title and the use of 'Osler' or 'Oslerian' as an adjective. Information also could be obtained as to the emolument to the lecturer and whether it is desirable that the subjects to be dealt with should be restricted. . . . Other than an Oration, I do not well see how the Canadian Medical Association can establish any further memorial, except through scholarships, as it has no settled place of meeting, or a central home. I do think that a bang-up good scholarship, well worth while to the holder, one each at McGill and Toronto, at both of which places Osler worked, would be desirable and these might carry with them the privilege of travel."

Alberta Medical Association

DR. W. A. SCANLON, President DR. EMERSON C. SMITH, Secretary

CALGARY, August 25th, 1928.

Dear Doctor—

From James Miller we quote the following:

"As regards the Oration it should, I think, be given at the annual meeting of the Canadian Medical Association . . . I do not know what is intended by an Osler Club. Probably Osler Clubs will be formed in any case in various medical centres so that it may not be necessary for the Committee to consider the matter. I have, however, a definite suggestion to make, and it is this: I never knew Osler intimately but I met him several times and I have read, his life, and a good deal about him. I feel sure that if he himself had been asked about a worthy memorial to his work in Canada, it would have taken the form of a fund to provide a young doctor, aspiring to be a specialist in internal medicine, in a medical school centre with enough to keep him while fitting himself out in scientific work and experience. These fellowships to have an annual value sufficient to provide a young man, with a reasonable living, say $1,500 to $2,000. My idea would be that the holder should not be a recent graduate, but a man who had passed through his period of one or more years in a hospital. A portion of the time might be spent abroad, but the greater part should be given in teaching and research in his own school. It may be claimed that the Canadian Medical Association is not the proper body to carry out such an idea, but there is no other body which could do this. . . . A call for subscriptions to an Osler Memorial would be widely and I think generously responded to."

From F. J. Shepherd:

"I have great sympathy with the movement of establishing an Osler Memorial Lecture in honour of my old friend and fellow student and colleague."

From W. H. Hattie:

"I am quite agreed that an Osler Memorial should be established, and fully accord with the idea that scholarships should be a feature of it. . . . In my opinion, all Canadian medical schools should be on the same footing in this respect, and that awards should be made either in rotation or by a committee on selection. . . . But Canada should profit by the scholarships, and recipients should be obligated to spend at least a reasonable period in Canada after completion of their scholarship courses."

From J. W. Crane:

"I am awfully glad to see that you have taken up this idea and I am sure that it will meet with a success even greater than the success of the Lister."

From C. F. Martin:

"I should like to urge that the Committee limit itself for the time being to the foundation of an Osler Memorial Lectureship. . . . It would be a comparatively easy matter, I think, to get sufficient subscriptions to found a very substantial lectureship."

From Maude E. Abbott:

"I have pleasure in accepting your invitation to act as a corresponding member of the Osler Memorial Committee of the Association, in co-operating with others from this Province and in assisting in any way in my power the efforts of this Committee for consummation of

ficance

3.30— 4.00 Dr. J. C. Meakins. Empyaema. Dr. Roscoe Graham.

7.30 Banquet, Avenue Hotel, Guests of the Prince Albert District Medical Society.

an adequate Osler Memorial. I am heartily in sympathy with the proposal of an Osler Oration to be given once in three years at the annual meeting of the Association. I feel, also, that a call for subscriptions to an Osler Memorial will be widely and generously responded to."

From A. D. Blackader:

"I will be very glad indeed to give all the assistance in my power to your Committee by acting as a corresponding member. I think that your plan of having an Osler Oration every three years an excellent one."

From David Stewart:

"I do not think that this Committee should confine itself merely to planning and paying for an Oration once in three years. Australia or the Argentine or Japan might do as much as that in Osler's memory. An Oration might be almost enough for England with its many great, but scarcely for Canada, whose son he was and ever is.

"Ponder over and put down as best we can the highest ideals of Canadian physicians, the worthiest aspirations of students of medicine, and do we not find them attained for us and lived before us, for our example, in William Osler.

"The fellowship of medicine, membership in societies, forgetting not the assembling of ourselves together, fellowship local, general, national, and international, good fellowship, wit and humor, comradeship. Popular teaching of the assured parts of medicine, spreading knowledge of health among people, popular campaigns against disease that is preventable and curable.

"The question is how can such enthusiasms be kept alive and spread among us. How can the spirit of Osler be made to live among us and pervade the whole profession and country.

"What more inspiring patron or example for study of groups of students or hospital internes or practitioners! The country should be filled with Osler societies and clubs Could this Committee encourage such."

Even as this report was in preparation there came to the Committee the knowledge that Osler Clubs and Societies had been established in several centres throughout Canada. These Clubs and Societies by their existence indicate clearly that the inspiration to create and develop the means whereby the spirit of Osler may be perpetuated in our midst, have already been spread about.

The Committee would, therefore, recommend that any committee later appointed to carry on the above named objects should endeavour to record and correlate these various activities and that they should review the personal communications in their complete form which have been or may later be received and should be instructed to report at the next annual meeting on the desirability of widening the scope of the proposal for a memorial.

The Committee are fully aware that no consideration for a greater memorial should be proceeded with until the plans for the immediate object of endeavour, *viz.*, The Osler Oration, are brought to a complete fruition. They would, therefore, recommend that the Council at this annual meeting authorize the immediate collection of funds by an appeal to the members for subscriptions, and, that, as soon as possible after the annual meeting, com-

Alberta Medical Association

DR. W. A. SCANLON, President DR. EMERSON C. SMITH, Secretary

CALGARY, August 25th, 1928.

Dear Doctor:—

munications be sent to each provincial branch, to each of their local units and to any other organized bodies within the profession, asking for their co-operation.

It is suggested that subscriptions to the funds for the Osler Oration be strictly limited to those indicated above.

All of which is respectfully submitted.

J. HEURNER MULLIN,
Chairman.

Approved.

SUPPLEMENTARY REPORT FROM OSLER MEMORIAL COMMITTEE

The supplementary report presented to Council at a later session contained the following recommendations:—

1. That the objective of funds for the Osler Oration shall be $5,000.
2. That the Executive Committee shall, at their discretion supply the necessary funds for organization, including secretarial work, printing and postage.
3. That the organizing of provincial units as outlined in the original report, be further developed, and that these be held responsible for the collection of funds in their respective provinces.
4. That, after the funds for the Osler Oration are in hand, the Committee may then consider the desirability of widening the scope of the Memorial. If they then consider it advisable, they may divide the Committee into sections for the purpose of considering other subjects which have been presented, such as,

(*a*) Formation of Osler Clubs in various local centres.

(*b*) Osler Bursaries for Under Graduate Students in medicine and those about to enter.

(*c*) Fellowships and scholarships for graduates in medicine.

(*d*) Any other activities which may yet be presented.

They may present information for showing ways and means for raising funds and indicate in detail information regarding these, but shall not proceed further towards the establishment of any of these without the permission of Council.

5. The Executive Council shall be instructed to supply to the Osler Memorial Committee sufficient numbers of reprints from the Business Programme to make it possible to continue the propaganda for the funds for the oration with all possible speed and successful fruition.
6. The Committee can now report that they have received pledges for $1,500, and as only about one-third of the Committee have reported, there is every hope that the funds for the Osler Oration will be in hand by Christmas.
7. The Committee appointed to succeed the present Committee shall be instructed to carry on as previously outlined in this and the original report.

All of which is respectfully submitted.

J. H. MULLIN,
Chairman.

Approved.

Alberta Medical Association

DR. W. A. SCANLON, President — DR. EMERSON C. SMITH, Secretary

CALGARY, August 25th, 1928.

Dear Doctor:—

Herewith we give you a tentative program of the Alberta Medical Association Convention to be held in Edmonton, September 18 - 19 - 20, 1928, when the following men from the outside will assist:

DR. J. C. MEAKINS—Director Department of Medicine, McGill University, Montreal.
DR. A. PRIMROSE—Dean Faculty of Medicine, University of Toronto.
DR. F. F. TISDALE—Junior Demonstrator in Paedratrics, University of Toronto.
DR. ROSCOE GRAHAM—Associate in Surgery and Clinical Surgery, University of Toronto.
DR. JAMES MILLER—Queen's University, Showing with Explanation Dr. Canti's Film, "Growth of Tumor Cells in Vitro."
DR. HARVEY AGNEW—Toronto Department of Hospital Service, of the Canadian Medical Association.
DR. T. C. ROUTLEY—General Secretary, Canadian Medical Association.
DR. ROSS MILLER—Director Government Medical Services, Ottawa.

PROGRAM

TUESDAY, SEPTEMBER 18th, 1928

Medical Building — University of Alberta

9.00 a.m.—Registration.
9.30 a.m.—Business Session; appointment of Nominating Committee, etc.
10.30 a.m.—Common errors in the diagnosis of Children's Diseases—Dr. F. F. Tisdale, Toronto, Ontario.
11.15 a.m.—Tumours of the Breast—Dr. A. Primrose, Toronto, Ontario.

LUNCH.

1.30 p.m.—Pathology and X-ray Exhibit.
2.00 p.m.—The Significance of Symptoms in Circulatory Diseases—Dr. J. C. Meakins, Montreal, P.Q.
2.45 p.m.—S.C.R. and Indian Affairs Medical Work—Dr. Ross Miller, Director of Medical Services of Department of Pensions and National Health, Ottawa, Ontario.
3.15 p.m.—Goitre—Dr. Roscoe Graham, Toronto, Ontario.
7.30 p.m.—Annual Banquet—Room A, Macdonald Hotel.

WEDNESDAY, SEPTEMBER 19th, 1928

Medical Building — University of Alberta

9.15 a.m.—Intestinal Obstruction—Dr. A. Primrose, Toronto, Ontario.
10.15 a.m.—Recent Advances in the Knowledge of Icterus and their Clinical Significance—Dr. J. C. Meakins, Montreal, P.Q.
11.15 a.m.—Canti's Film—"Growth of Tumour Cells in Vitro, and the effect of Radium thereon." Shown at the Empress Theatre, under the direction of Dr. James Miller, Kingston, Ontario.

LUNCH.

1.30 p.m.—Pathology and X-ray Exhibit.
2.00 p.m.—Carcinoma of the Stomach—Dr. Roscoe Graham, Toronto, Ontario.
2.45 p.m.—Sunshine and Artificial Ultra-Violet Therapy—Dr. F. F. Tisdale, Toronto, Ont.
3.30 p.m.—Hospitalization in Canada—Dr. H. Agnew, Secretary, Department of Hospital Service, of the C.M.A.
8.00 p.m.—Business Session, Room A, Macdonald Hotel.

THURSDAY, SEPTEMBER 20th, 1928

Medical Building — University of Alberta

9.00 a.m.—Symposium on Peptic Ulcer—By Dr. A. R. Munroe, Dr. Heber Jamieson, Dr. B. R. Mooney, and Dr. Harold Vango, of Edmonton.

LUNCH.

1.30 p.m.—Pathology and X-ray Exhibit.
2.00 p.m.—Strictures of Urethra—Dr. J. E. Palmer, Calgary, Alberta.
2.30 p.m.—Demonstration of Orthopaedic Cases—Dr. F. H. H. Mewburn, Edmonton, Alta.
3.00 p.m.—The Care of the Cervix—Dr. L. C. Conn, Edmonton, Alberta.
3.30 p.m.—Post Operative Vomiting—Its control by Interstitial Therapy—Dr. M. A. R. Young, Lamont, Alberta.

Ladies' entertainment is in the hands of a capable committee, and Golf is also being arranged for those who wish.

In recognition of the great assistance from the Canadian Medical Association every member of the profession in Alberta is urged as far as possible to be present at some, if not all, of the meetings.

The Annual Meeting of the College of Physicians and Surgeons will be held during the Convention.

Yours truly,
W. G. HUNT,
Associate Secretary.

3.30— 4.00 Dr. J. C. Meakins. Empyaema. Dr. Roscoe Graham.

Banquet, Avenue Hotel. Guests of the Prince Albert District Medical Society.

7.30

a.m. 9.00 11.00 p.m. 12.15 2.00 2.30

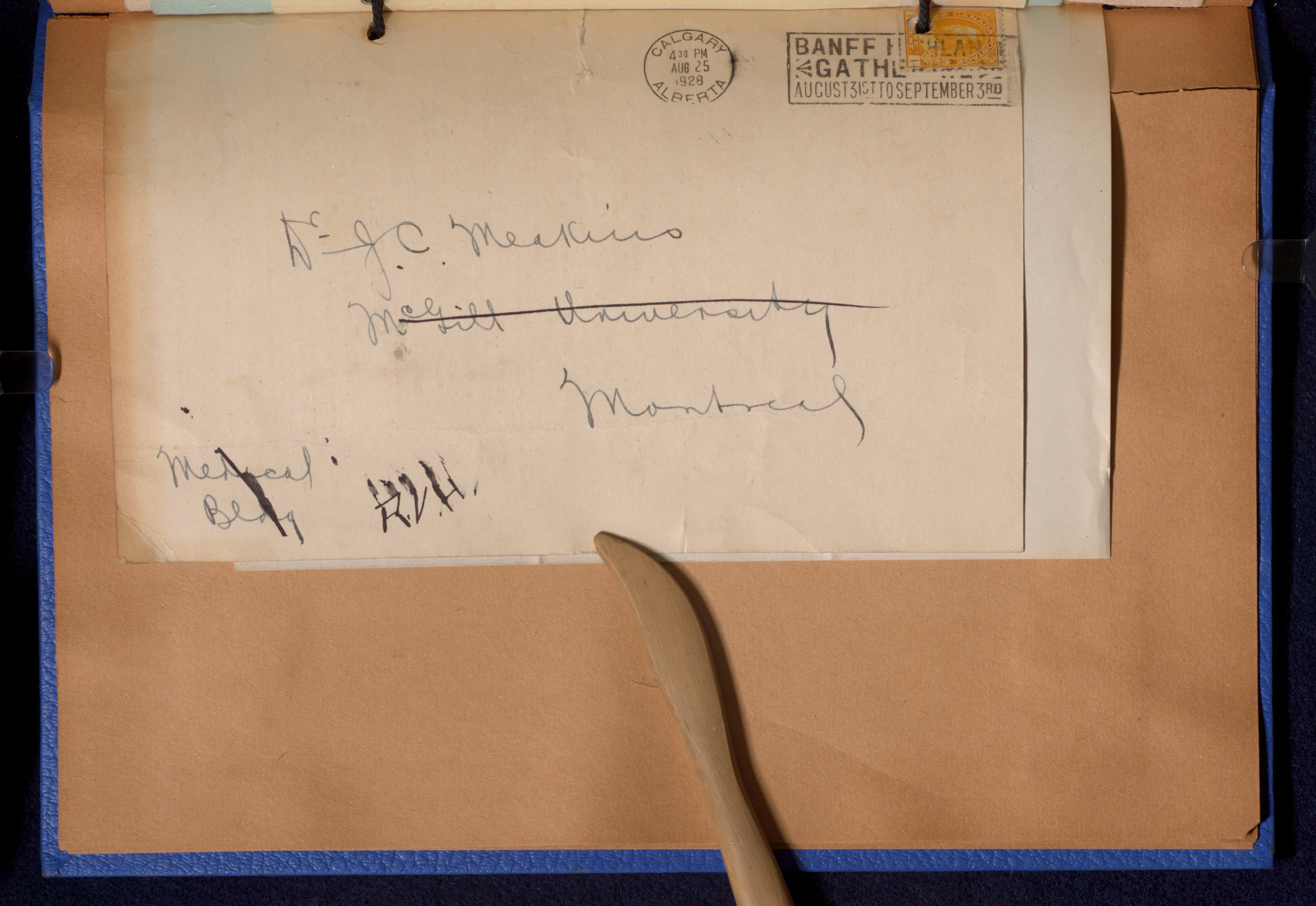
CALGARY
4 30 PM
AUG 25
1928
ALBERTA
AUGUST 31ST TO SEPTEMBER 3RD
Dr. J.C. Meakins
McGill University
Montreal
Medical
R.V.H.

Programme

Place of Meeting—St. Joseph's Hospital

Morning Session

9.30 a.m.—Deficiency Diseases.

DR. F. F. TISDALL,
Junior Demonstrator in Paediatrics,
University of Toronto.

10.30 a.m.—Intestinal Obstruction.

DR. A. PRIMROSE,
Dean of the Faculty of Medicine,
University of Toronto.

11.30 a.m.—At the Grand Opera House, Sudbury—

Dr. Canti's film on "Growth of Tumour Cells in Vitro, and the effect of Radium thereon."

DR. JAMES MILLER,
Professor of Pathology,
Queen's University, Kingston.

12.30 p.m.—Luncheon at the Nickel Range Hotel.

Note.—The ladies are invited to have luncheon and dinner with the doctors, after which special entertainment will be provided for them.

Afternoon Session

2.00 p.m.—Goitre.

DR. ROSCOE R. GRAHAM,
Associate in Surgery and Clinical Surgery, University of Toronto.

Note.—The remainder of the afternoon will be spent in recreation, such as golf, motor trips, etc.

Evening Session

6.30 p.m.—Dinner at the Nickel Range Hotel, followed by:—

Address by Dr. E. A. McQuade, President of the O.M.A.

Address by Dr. T. C. Routley, Secretary of the O.M.A.

Address by Dr. A. Primrose, Chairman of Council of the C.M.A.

Arterial Hypertension, its significance and treatment.

DR. J. C. MEAKINS,
Director, Department of Medicine,
McGill University, Montreal.

a.m.
9.00—
11.00—
p.m.
12.15
X 2.00—
2.30
7.30 Banquet, Avenue Hotel. Guests of the Prince Albert District Medical Society.

osis of
ificance
Dr. J. C. Meakins.
3.30— 4.00 Empyaema.
Dr. Roscoe Graham.

District Medical Meeting
of the
Ontario Medical Association

Counsellor District Number Nine, comprising the Counties of Algoma, Temiskaming, Sudbury, Nipissing, Parry Sound and Muskoka

Sudbury

Thursday, September 6th, 1928

Dr. W. J. Cook
Counsellor

Programme

Morning Session

McKellar General Hospital, Fort William

9.45 a.m.—Arterial Hypertension, its significance and reatment.

DR. J. C. MEAKINS,
Director, Department of Medicine, McGill University, Montreal

10.20 a.m.—Common Errors in the Diagnosis of Children's Diseases.

DR. F. F. TISDALL,
Junior Demonstrator in Paediatrics, University of Toronto.

11.00 a.m.—At the Royal Theatre, Fort William.

Dr. Canti's film on "Growth of Tumour Cells in Vitro, and the effect of Radium thereon."

12.30 p.m.—Luncheon at Kaministikwia Club, Fort William.

Afternoon Session

1.45 p.m.—Goitre.

DR. ROSCOE R. GRAHAM,
Associate in Surgery and Clinical Surgery, University of Toronto.

2.45 p.m.—Intestinal Obstruction.

DR. A. PRIMROSE,
Dean, Faculty of Medicine, University of Toronto.

Evening Session

7.00 p.m.—Dinner at Prince Arthur Hotel, Port Arthur, followed by:—

Address by Dr. E. A. McQuade, President of the O.M.A.

Address by Dr. T. C. Routley, Secretary of the O.M.A.

Address by Dr. A. Primrose, Chairman of Council of the C.M.A.

a.m.
9.00—
11.00—

p.m.
12.15
X 2.00—
2.30

7.30 Banquet, Avenue Hotel. Guests of the Prince Albert District Medical Society.

osis of

ificance

Dr. J. C. Meakins.
3.30— 4.00 Empyaema.
Dr. Roscoe Graham.

District Medical Meeting

of the

Ontario Medical Association

Counsellor District Number Ten, comprising the Districts Kenora, Rainy River, Thunder Bay and Patricia

Fort William - Port Arthur

Thursday, September 8th, 1928

Dr. J. C. Gillie
Counsellor

MANITOBA MEDICAL
ASSOCIATION

Annual Meeting

SEPTEMBER 10, 11, 12
1928

HEADQUARTERS
Fort Garry Hotel
WINNIPEG

a.m.	
9.00	Secretary, C.M.A.
11.00	Address, "Hospitalization in Canada" Dr. G. Harvey Agnew, Secretary, Department of Hospital Service of the C.M.A.
p.m.	
12.15	
X 2.00	Banquet, Avenue Hotel. Guests of the Prince Albert District Medical Society.
2.30	
7.30	
2.30— 3.00	Common errors in the diagnosis of children's diseases. Dr. F. F. Tisdall.
X 3.00— 3.30	Arterial hypertension, its significance and treatment. Dr. J. C. Meakins.
3.30— 4.00	Empyaema. Dr. Roscoe Graham.

Officers 1928

President
DR. H. W. LEWIS
Angusville

1st Vice-President
DR. J. D. ADAMSON
Winnipeg

2nd Vice-President
DR. M. C. O'BRIEN
Birtle

Hon. Secretary
DR. BRUCE CHOWN
Winnipeg

Hon. Treasurer
DR. D. C. AIKENHEAD
Winnipeg

Counsellor

Programme

Monday, September 10

9.00-10.00 a.m.—Registration.

10.00-11.00 a.m.—Dr. J. C. Meakins, Montreal: "Arterial Hypertension—its significance and treatment." Discussion led by Dr. E. S. Moorhead.

11.00-11.45 a.m.—Dr. Roscoe Graham, Toronto: (Subject to be announced later). Discussion led by Dr. Gordon S. Fahrni.

11.45-12.30 p.m.—Dr. A. Primrose, Toronto: "The Canadian Medical Association."

1.00 p.m.—Lunch at Fort Garry Hotel. Speakers, Dr. E. A. McQuade, Pres. O.M.A. Dr. Harry Lewis, Saskatoon: Presidential Address, "Medical Ethics."

3.00- 5.00 p.m.—**Diagnostic Clinics.**

3.00- 3.40 p.m.—Pediatric Clinic: Dr. F. F. Tisdall, Toronto.
Details arranged by Dr. Robt. F. Rorke

3.40- 4.20 p.m.—Surgical Clinic: Dr. Roscoe Graham, Toronto.
Details arranged by Dr. B. J. Brandson

4.20- 5.00 p.m.—Medical Clinic: Dr. J. C. Meakins, Montreal.
Details arranged by Dr. Charles Hunter

7.00- 8.00 p.m.—Executive Meeting. Manitoba Club.

8.00 p.m.—Executive Dinner.

2.30— 3.00	Common errors in the diagnosis of children's diseases. Dr. F. F. Tisdall.
3.00— 3.30	Arterial hypertension, its significance and treatment. Dr. J. C. Meakins.
3.30— 4.00	Empyaema. Dr. Roscoe Graham.

a.m. 9.00	Secretary, C.M.A.
11.00	Address, "Hospitalization in Canada" Dr. G. Harvey Agnew, Secretary, Department of Hospital Service of the C.M.A.
p.m. 12.15	
2.00	
2.30	
7.30	Banquet, Avenue Hotel. Guests of the Prince Albert District Medical Society.

Tuesday, September 11

9.00-10.00 a.m.—Dr. A. Primrose, Toronto: "Tumors of the Breast." Discussion led by Dr. W. J. Harrington, Dauphin.

10.00-10.45 a.m.—Dr. F. F. Tisdall, Toronto: "Common Errors in Diagnosis of Children's Diseases." "Anterior Poliomyelitis." Discussion led by Dr. Bruce Chown.

10.45-11.00 a.m.—Dr. A. A. Murray: "Apparatus used in the Treatment of Paralytic Conditions following Poliomyelitis."

11.00-12.00 noon—(Orpheum Theatre) Motion Picture: "Effects of Radiation on Cancer Cells" (Canti). Presented by Dr. J. Miller, Director, Richardson Laboratories, Queen's University.

12.30- 3.00 p.m.—Lunch at Fort Garry Hotel. Addresses by Dr. T. C. Routley, Secretary, C.M.A.
Dr. G. Harvey Agnew, Toronto.
Annual Business Meeting (Unfinished Business, Wednesday, September 12th, 12.00 noon).

3.00- 5.00 p.m.—Symposium on "Peptic Ulcer."
Etiology and Pathology: Dr. S. J. S. Pierce, Brandon.
Diagnosis and Medical Treatment: Dr. J. C. Meakins, Montreal.
Surgical Treatment: Dr. Roscoe Graham, Toronto.

6.30 p.m.—Annual Dinner, followed by a Dance.

Counsellor

a.m.	
9.00—	
11.00—	
p.m.	
12.15	
X 2.00—	
2.30	
	Secretary, C.M.A.
	Address, ''Hospitalization in Canada'' Dr. G. Harvey Agnew, Secretary, Department of Hospital Service of the C.M.A.
7.30	Banquet, Avenue Hotel. Guests of the Prince Albert District Medical Society.

2.30— 3.00	Common errors in the diagnosis of children's diseases. Dr. F. F. Tisdall.
X 3.00— 3.30	Arterial hypertension, its significance and treatment. Dr. J. C. Meakins.
3.30— 4.00	Empyaema. Dr. Roscoe Graham.

Counsellor

a.m.

9.00—

11.00—

p.m.

12.15

X 2.00—

2.30

Secretary, C.M.A.

Address, "Hospitalization in Canada"
Dr. G. Harvey Agnew, Secretary, Department of Hospital Service of the C.M.A.

7.30 Banquet, Avenue Hotel. Guests of the Prince Albert District Medical Society.

2.30— 3.00 Common errors in the diagnosis of children's diseases.
Dr. F. F. Tisdall.

X 3.00— 3.30 Arterial hypertension, its significance and treatment.
Dr. J. C. Meakins.

3.30— 4.00 Empyaema.
Dr. Roscoe Graham.

Counsellor

Wednesday, September 12

9.00-12 noon—

Dr. A. Gibson: "Nerve Lesions in Civil Practice."

Dr. Digby Wheeler: "Gastric Pathology — Radiological Diagnosis."

Dr. Ross Mitchell: "Post Natal Care."

Dr. Murray Clare: "Tuberculosis in Infancy" (Clinical).

Dr. H. D. Morse: "Remarks on Prostatic Obstruction."

Dr. D. Nicholson: "Abnormal Hæmorrhage."

Unfinished Business from Annual Meeting.

1.30 p.m.—Golf Tournament for M.M.A. (Cup).

a.m. 9.00	Secretary, C.M.A.
11.00	Address, "Hospitalization in Canada" Dr. G. Harvey Agnew, Secretary, Department of Hospital Service of the C.M.A.
p.m. 12.15	
X 2.00	Banquet, Avenue Hotel. Guests of the Prince Albert District Medical Society.
2.30	Dr. A. Primrose.
2.30— 3.00	Common errors in the diagnosis of children's diseases. Dr. F. F. Tisdall.
X 3.00— 3.30	Arterial hypertension, its significance and treatment. Dr. J. C. Meakins.
3.30— 4.00	Empyaema. Dr. Roscoe Graham.
7.30	

Ladies' Programme

COMMITTEES

MRS. P. G. BELL (Convener)
MRS. J. D. McQUEEN
MRS. A. P. McKINNON
MRS. DIGBY WHEELER
MRS. D. C. AIKENHEAD
MRS. R. RENNIE SWAN

Monday, September 10

4.00 - 6.00 p.m. — Afternoon Tea, Medical Arts Club, Medical Arts Building.

Tuesday, September 11

6.30 p.m.—Ladies' Dinner, Fort Garry Hotel, followed by dance.

Counsellor

Conveners of Committees

Hotel, Reception and Autos....Dr. W. S. Macdonald
Finance and Tickets.....Dr. D. C. Aikenhead
Press and Publicity.....Dr. Ross Mitchell
Commercial Exhibits.....Dr. J. C. McMillan
Scientific Exhibits.....Dr. D. Nicholson
Entertainment.....Dr. R. Rennie Swan
Registration.....Dr. Bruce Chown
Resolutions Committee.....Dr. E. H. Alexander
Programme Committee.....Dr. F. W. Jackson
Ladies' Committee.....Mrs. P. G. Bell

Phone Call for Doctors During Meetings

24 375

a.m. 9.00	Secretary, C.M.A.
11.00	Address, "Hospitalization in Canada" Dr. G. Harvey Agnew, Secretary, Department of Hospital Service of the C.M.A.
p.m. 12.15	
X 2.00	Banquet, Avenue Hotel. Guests of the Prince Albert District Medical Society.
2.30	
7.30	

	Dr. A. Primrose.
2.30— 3.00	Common errors in the diagnosis of children's diseases. Dr. F. F. Tisdall.
X 3.00— 3.30	Arterial hypertension, its significance and treatment. Dr. J. C. Meakins.
3.30— 4.00	Empyaema. Dr. Roscoe Graham.

Memoranda

Counsellor

Programme

September 13th, 1928

a.m.	
9.00—11.00	REGISTRATION.
11.00—12.00	President's Address. Nutritional disturbances in children. Classification, diagnosis and treatment. Dr. F. F. Tisdall, Junior Demonstrator in Paediatrics, University of Toronto.
p.m.	
12.15	Luncheon.
2.00— 2.30	Recent advances in the knowledge of icterus and their clinical significance. Dr. J. C. Meakins, Director, Department of Medicine, McGill University.
2.30	Business Meeting. Address, Dr. T. C. Routley, General Secretary, C.M.A. Address, "Hospitalization in Canada" Dr. G. Harvey Agnew, Secretary, Department of Hospital Service of the C.M.A.
7.30	Banquet, Avenue Hotel. Guests of the Prince Albert District Medical Society.

Programme

September 14th, 1928

a.m.	
9.00— 9.30	Intestinal Obstruction. Dr. A. Primrose, Dean, Faculty of Medicine, University of Toronto.
9.30—10.00	The significance of symptoms in circulatory disease. Dr. J. C. Meakins.
10.00—11.00	Gall bladder indigestion. Dr. Roscoe Graham, Associate in Surgery and Clinical Surgery, University of Toronto.
11.00—11.30	Dr. Canti's film on "Growth of Tumour Cells in Vitro, and the effect of Radium thereon." (Motion picture). Dr. Jas. Miller, Queen's University, Kingston, Ont.
12.15	Luncheon, Empress Hotel. Guests of the Saskatchewan Medical Association.
p.m.	
2.00— 2.30	Tumours of the Breast. Dr. A. Primrose.
2.30— 3.00	Common errors in the diagnosis of children's diseases. Dr. F. F. Tisdall.
3.00— 3.30	Arterial hypertension, its significance and treatment. Dr. J. C. Meakins.
3.30— 4.00	Empyaema. Dr. Roscoe Graham.

Ladies' Programme

September 13th

Luncheon at Golf Club.
2.00 Golf Tournament.
7.30 Dinner Bridge.

September 14th

3.00 Auto Drive.
4.30 Tea at the home of Mrs. R. L. King.

Special Notice

A special train will leave Prince Albert on September 14 after the close of the meeting, and will arrive at Saskatoon in time to connect with the night trains leaving Saskatoon.

THE STAR PUBLISHING CO., LTD., SASKATOON

Programme

Twenty-first Annual Meeting
of the
Saskatchewan Medical Association

Sept. 13th and 14th
1928

NEW COURT HOUSE
PRINCE ALBERT, Sask.

cial Championships at M.A.A.A. on

MONTREAL MEDICOS MEET AT GOLF

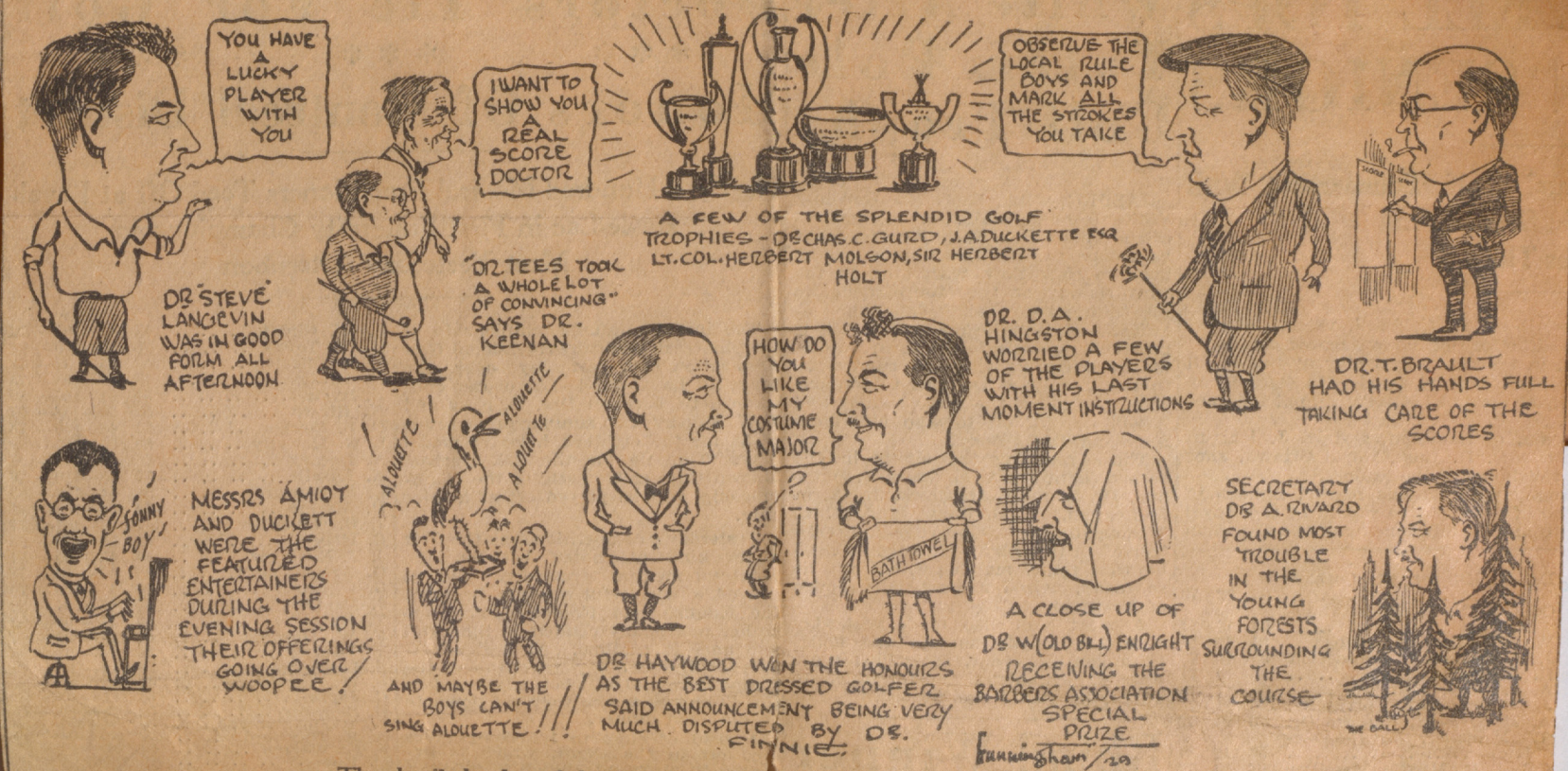

Thumbnail sketches of the first medical ch[illegible]ampionship meet held at Laval-sur-le-Lac.



WOMEN'S SPORT

By MYRTLE A. COOK
Olympic Champion, 1928
Holder of 100 Metres and 60 Yards Dominion Championships, and Many World and American Titles

"LADIES keep your thumb off the egg" thus spoke Charles Virtue who started the girls off in their egg and spoon race at the Honorable Order of the Blue Goose sports program held yesterday.

* * *

The stands at the M.A.A.A. grounds were filled with 1,500 enthusiastic office friends of the competitors who did their stuff out on the track for the honor of their companies.

* * *

Each insurance company seemed to have a section of their own and as each winner was announced, they would give their own particular yell. This vocal encouragement helped the athletes to greater efforts.

* * *



This egg spoon race was eventually won by Ada Gorrie, a member of the staff of the Continental Insurance Company. Besides this, Ada took first place in the running high jump, the 100 yards, and was fifty yard race without any difficulty. Misses MacLeod and D. Carr also managed the rope without trouble. They placed second and third.

* * *

Nearly all the ladies' events had so many entries that it was necessary to run off many heats.

* * *

No times were taken during the competitions. A starting gun was not used but a huge bell was erected at the starting line which sent the athletes off their marks on even terms.

* * *

The officials handled the meet with altertness and the people in the stands were not kept waiting for events to commence. It was a case of perpetual motion with the athletes and officials. Track meets are apt to drag but this one was an exception.

* * *

The open hundred yard dash for registered athletes wound up one of the most successful sports days ever held by the Order of the Blue Goose.

* * *

The only surprise in this event was when Mildred Brown took second place from Frances Hern one of Canadian Ladies fastest sprinters.

* * *

The athletes were particularly pleased with the useful prizes which they received.

* *

Veterans Show Prowess on Fairwa

VELL TOPS N SENIORS

ual Golf Tournament With in Second And ss Third

ecial)—J. E. Caldwell, veteran star of ved notice that he is a feared contender d in the first day's play at the Royal a game that gleamed with consistency g, he compiled a natty 79, put together

yon, of Lambton, and H. J. Martin, 80. P. D. Ross, Royal Ottawa, shot distance of the leaders.

many with famous names, famous in so of considerable repute in the Royal th annual tournament of the Canadian

Dr. F. Killmer, St. Catharines	95	22	73
Col. W. H. Seymour, Hamilton	95	11	84
W. L. Currier, R. Ottawa	95	16	81
J. B. Laidlaw, Toronto Golf	95	18	77
R. E. Haire, Paris	95	24	71
A. S. Levy, Hamilton	95	17	78
J. G. Sherwood, Thornhill	96	21	75
A. E. Dyment, Toronto G.	96	24	72
T. Meupnier, Laval-sur-le-Lac	96	12	84
Col. J. R. Moodie, Hamilton	96	24	72
T. D. Wardlaw, Waterloo	97	22	75
W. M. Ross Ottawa Hunt	97	24	73
D. McLennan, R. Montreal	97	20	77

White After Totem Pole Golf Trophy

JASPER, Alta., Sept. 12.—Gardiner White served notice on contenders of the Totem Pole Trophy contest that he means to take this unique trophy back to New York with him. In the first round of the tournament he played a steady game, defeating F. Salberg of Winnipeg 8 and 7. He is now coming back to the form he displayed when he was the runner up in the Canadian Amateur Championship, played on the same course, and it will be difficult to stop him from annexing the trophy.

Those reaching the eights in the second flight are A. M. Cross, J. Halliday, Dr. Boucher, M. Black, Jr., A. E. McLennan, H. B. Shaw, and N. C. Mcdougall. Lieut.-Governor Egbert is "alive" in this flight. He hasn't played his first round match yet, but will do so today, paired against D. Crombie of Montreal.

A start was also made yesterday with the playdowns in the ladies championship event, for which there were sixteen entries, and for which no qualifying round was needed.

Rhind Winner At Hampstead

Doctors Tie For Golf Honors Of Montreal District

*** *** ***

Nearly a Hundred Medical Practitioners Teed Off at Laval-sur-le-Lac in First Fraternity Championship Meet Yesterday Afternoon

The initial annual championship of the Montreal Medical Professional Golf Association held yesterday over the beautiful Laval-sur-le-Lac course ended in a tie between Drs. D. Ross and J. W. McKay with similiar gross totals of 88 for the eighteen holes of medal play. This tie for the Col. Herbert Molson Cup, emblematic of the championship, will be played off at a later date.

Yesterday's competition was the first of its kind attempted between the Montreal medical fraternity and it proved a wonderful success, bringing the English and French doctors together in friendly combat in the royal and ancient pastime. At the conclusion of the one-day tournament the competitors and officials adjourned to the clubhouse where they sat down to an excellent dinner.

A field of close to 100 competitors teed off in the event, which is expected to prove an annual affair, and these were sent out as foursomes with two English and French doctors to a quartette. This tended to create a spirit of good fellowship among the medical men, this being the chief aim of staging the championship yearly. No time was lost in sending the pairs away, Arthur Desjardins, club professional, looking after this end of the tourney. However, several of the players had difficulty in holing out their final putts on the home green owing to the fast falling gloom.

SEVERAL GOOD SCORES.

Several good scores were returned and chalked up on the scoreboard and the leaders were in doubt right until the final pair had been accounted for.

I. Cote was returned the winner of the best net total for the eighteen holes with a card of 69. He was presented with the Sir Herbert Holt Cup for his day's efforts out on the course.

The J. A. Duckett Cup for the best gross return in Class B went to Dr. A. Tetreault with the lowest card of the tourney—an 87. The best net in this class was won by Dr. W. Ness who received the J. D. Hudson Cup.

In Class C the winner of the best gross total was Dr. D. Marion with a card of 107, while the best net was returned by Dr. J. J. McGovern with a score of 70.

Prizes were also awarded for the best nine holes for both the first and second. Dr. J. P. Novinger with a 44 had the best first nine score, while the second nine-hole prize went to Dr. T. Brault and Dr. C. Joyce, each with a 44.

Dr. H. Riley was the winner of the three sealed holes event, while Dr. C. Smith got the award for having the largest gross score of the day.

The following were at the head table during the dinner at the conclusion of the tournament: Drs. D. Hingston, J. Meakins, C. P. Howard, E. St. Jacques, L. Gerin-Lajoie, F. G. Tees, S. Langevin, J. L. Warren, C. B. Keenen.

Capt. Dr. T. Brault was in charge of the tournament and handled things in an excellent manner.

The gross and net scores follow:

J. H. Finnie	51	50	101	83
H. P. Wright	48	49	97	82
A. Crowdey	51	48	99	77
C. F. Moffatt	47	48	95	75
C. B. Keenen	48	44	92	70
A. A. MacKay	49	48	97	81
W. R. Chenoweth	55	59	114	95
A. E. Orr	48	51	99	82
A. McKay	43	45	88	70
F. W. Gilday	45	45	90	72
H. T. Totley	51	58	109	91
J. N. Chevier	46	45	91	73
H. Reilly	48	46	94	75
E. Ryan	54	51	105	89
N. Brown	59	59	118	94
D. S. Lewiss	52	48	100	76
L. G. McNally	60	55	115	88
A. Decary	75	71	142	107
A. Lasalle	57	53	110	76
C. S. Stewart	58	51	109	85
D. Marion	53	54	107	72
J. B. Gallagher	47	54	101	77
C. Hebert	62	58	120	85
J. T. Novinger	44	45	89	81
G. Archambault	47	47	94	78
G. D. Little	46	44	100	76
J. Meakins	47	47	94	82
T. Brault	50	44	94	82
F. W. Harding	44	48	92	82
Y. Laurier	53	46	99	85
S. Langevin	50	46	96	78
S. W. Harvey	47	48	95	82
C. Joyce	51	44	95	84
G. Badeaux	50	49	99	77
G. Hamel	50	54	104	86
A. K. Hayword	51	53	104	86
J. L. Warren	49	51	100	81
D. Ross	46	42	88	70
D. Hingston	54	49	103	83
A. D. Campbell	72	66	138	114
E. Dube	52	49	101	81
A. G. Stuart	55	51	106	82
G. Barrette	57	50	107	82
G. Ross	56	63	119	99
J. P. Lafreniere	58	53	111	76
E. G. Mills	72	57	129	105
J. H. Rivard	55	59	114	79
C. F. Moffat	47	47	94	74
J. R. Waugh	59	64	123	78
B. Wilkie	52	55	107	87
J. Cote	44	44	88	69
H. E. Powell	49	48	97	81
A. J. London	48	61	109	85
F. H. McKay	51	48	99	77
W. G. Ruddick	57	54	111	87
F. G. Tees	47	52	99	85
G. E. Fleet	53	51	104	86
W. Smythe	49	50	99	83
C. P. Howard	46	47	93	77
J. A. Duckett	46	44	90	74
A. Ross	49	49	98	78
M. Brisebois	60	54	114	79
J. J. McGovern	59	56	115	70
P. L. Rivard	76	75	151	116
L. C. Simard	68	70	138	103
L. Germ-Lajoie	75	81	156	121
A. Smith	76	91	167	132
A. H. Pirie	73	55	128	83
W. de M. Scriver	64	62	126	81
F. S. Beall	49	48	97	82
C. E. Ross	53	52	105	86
W. Ness	50	49	99	69
F. Badeaux	63	56	119	84
A. F. Ross	57	50	107	80
A. W. Furness	62	56	118	83
Geo. Fisk	69	69	138	111
Harry Shaw	61	53	114	79
S. H. Martin	47	49	96	74
F. N. K. Falls	60	54	114	97
E. Foucher	57	70	127	97
Tidmarsh	56	62	118	94
J. Senecal	68	56	124	95
J. H. Laidley	53	48	101	79
F. O. Anderson	59	53	112	77
S. W. Taylor	58	49	107	72
W. E. Williams	61	54	115	80

mme

ual Meeting

MEDICAL TOURNEY CARDED FOR TODAY

Ninty-Two Doctor-Golfers Are Scheduled to Compete Over Laval Course

Ninety-two members of the medical profession of Montreal will tee off at Laval-sur-le-Lac today in the first of what is expected to be an annual tournament among the doctors of the city. Several handsome cups have been presented to be competed for and keen competition is expected to develop for each of them. Players are requested to tee off between 1.30 and 3 o'clock.

The pairings follow:

Dr. J. T. Novinger — Dr. Meakins
Dr. G. Archambault — Dr. T. Brault

Dr. Harding — Dr. F. W. Harvey
Dr. Langevin — Dr. Laurier

Dr. Haywood — Dr. D. E. Ross
Dr. Warren — Dr. Hingston

Dr. Joyce — Dr. Gowdey
Dr. Badeaux — Dr. Hamel

Dr. E. D. Campbell — Dr. A. J. Stuart
Dr. E. Dube — Dr. Barrette

Dr. G. Ross — Dr. E. Mills
Dr. Lafreniere — Dr. Rivard

Dr. Sutherland — Dr. S. G. Ross
Dr. Tremble — Dr. Hutchison

Dr. W. Moffat — Dr. Wilkie
Dr. Waugh — Dr. I. Cote

Dr. R. E. Powel — Dr. F. M. McKay
Dr. A. I. London — Dr. W. W. Ruddick

Dr. F. G. Tees — Dr W. H. Smythe
Dr. G. E. Fleet — Dr. C. C. Stuart

Dr. C. P. Howard — Dr. F. S. Patch
Dr. Duckett — Dr. A. Ross

Dr C. Hebert — Dr. Trottier
Dr. Waugh — Dr. W. Scriver

Dr. G. Amiot — Dr. A. Decary
Dr. L. J. McNally — Dr. J. H. Ryan

Dr. C. J. Stuart — Dr. J. B. Gallagher
Dr. A. Lasalle — Dr. D. Marion

Dr. E. Foucher — Dr. N. Brown
Dr. Tidmarch — Dr. D. S. Lewis

Dr. P. L. Rivard — Dr. M. Brisebois
Dr. W. W. Eakin — Dr. J. McGovern

Dr. J. H. Finnie — Dr. Crowdy
Dr. H. P. Wright — Dr. C. F. Moffat

Dr. Keanen — Dr. J. W. McKay
Dr. A. A. McKay — Dr. Chenoweth

Dr. A. E. Orr — Dr. H. Tatley
Dr. F. W. Gilday — Dr. J. Lesage

Dr. H. Reilly — Dr. F. S. Beall
Dr. Eric Ryan — Dr. C. E. Ross

Dr. W. Ness — Dr. C. C. Gurd
Dr. F. Badeaux — Dr. H. Bussiere

Dr. A. F. Ross — Dr. Geo. Fisk
Dr. H. Ross — Dr. H. Shaw

Dr. S. H. Martin — Dr. F. K. Falls
Dr. W. E. Enright — Dr. G. D. Little

Intensive Medical Course

INTERNAL MEDICINE-DIAGNOSIS

DECEMBER 2 TO 6
Inclusive

Revised Program

Post Graduate Medical Study

SCHOOL OF MEDICINE
and
UNIVERSITY EXTENSION DIVISION
UNIVERSITY OF KANSAS
LAWRENCE

CANADIAN PACIFIC TELEGRAPH

RAA271 30
MONTR
PROFESSER JOHN
PRESIDENT R
CHATEAU
PLEASE ACCEPT
MYSELF ON THE
FIRST PRESIDEN
CURRIE

INTERNAL MEDICINE-DIAGNOSIS

December 2 to 6, Inclusive, 1929

In arranging the program for this intensive course in Internal Medicine, an attempt has been made to include subjects especially requested by physicians who were in attendance at the similar course offered last year. The instructors selected are among the outstanding men in their respective fields in this country and in Canada. Each has been especially recommended not only for his ability in research and in practice but as well for his ability as a lecturer and clinician. The courses will be intensely practical and will provide an opportunity for each physician in attendance to gain information concerning the latest developments in both diagnosis and treatment in the various subjects under discussion. It also offers to Kansas physicians an unusual opportunity for close personal contact and consultation privileges with the members of this faculty, whom they might have an opportunity to meet in no other way.

FACULTY

DR. WILLIAM S. MIDDLETON, Associate Professor of Medicine, University of Wisconsin, School of Medicine, Madison, Wisconsin.

DR. J. C. MEAKINS, M.D., LL.D. (E), Professor of Medicine, McGill University Faculty of Medicine, Montreal, Canada.

DR. HARVEY G. BECK, Professor of Clinical Medicine, University of Maryland, School of Medicine and College of Physicians and Surgeons, Baltimore, Md.

DR. GEORGE E. BROWN, Assistant Professor of Medicine, University of Minnesota Medical School; also member, Section of Internal Medicine, Mayo Clinic, Rochester, Minn.

PROGRAM

MONDAY, DECEMBER 2, 1929

9:00 a.m. Arrhythmias ..... *Dr. William S. Middleton*
Clinic ..... *Dr. William S. Middleton*

10:30 a.m. INTERMISSION.

10:40 a.m. The Assessment of Circulatory Deficiency ..... *Dr. J. C. Meakins*
Clinic ..... *Dr. J. C. Meakins*

NOON INTERMISSION.

1:30 p.m. Oedema—Its Significance and Relief ..... *Dr. William S. Middleton*

3:00 p.m. INTERMISSION.

3:10 p.m. The Differential Diagnosis of Nephritis ..... *Dr. J. C. Meakins*
Clinic ..... *Dr. J. C. Meakins*

TUESDAY, DECEMBER 3, 1929

9:00 a.m. The Significance of Symptoms in Diagnosis ..... *Dr. J. C. Meakins*
Clinic ..... *Dr. J. C. Meakins*

10:30 a.m. INTERMISSION.

10:40 a.m. The Treatment of Lobar Pneumonia ..... *Dr. William S. Middleton*

NOON INTERMISSION.

1:30 p.m. Chronic Pulmonary Infections ..... *Dr. J. C. Meakins*
Clinic ..... *Dr. J. C. Meakins*

3:00 p.m. INTERMISSION.

3:10.p. m Industrial Diseases of the Lung ..... *Dr. William S. Middleton*

WEDNESDAY, DECEMBER 4, 1929

9:00 a.m. Pernicious Anemia ..... *Dr. William S. Middleton*
Clinic ..... *Dr. William S. Middleton*

10:30 a.m. INTERMISSION.

10:40 a.m. Various Forms of Vascular Diseases: General Discussion ..... *Dr. George E. Brown*
Clinic ..... *Dr. George E. Brown*

NOON INTERMISSION.

1:30 p.m. Recent Therapeutic Advances ..... *Dr. William S. Middleton*
3:00 p.m. INTERMISSION.
3:10 p.m. Blood Volume, Its Relation to Clinical Medicine ..... *Dr. George E. Brown*
Clinic ..... *Dr. George E. Brown*

THURSDAY, DECEMBER 5, 1929

9:00 a.m. Diagnosis of Gastro-intestinal Diseases ..... *Dr. Harvey G. Beck*
Clinic ..... *Dr. Harvey G. Beck*

10:30 a.m. INTERMISSION

10:40 a.m. Thrombo-Angiitis Obliterans; Pathology and Diagnosis ..... *Dr. George E. Brown*
Clinic ..... *Dr. George E. Brown*

NOON INTERMISSION.

1:30 p.m. Chronic Spastic Constipation; Differential Diagnosis and Treatment ..... *Dr. Harvey G. Beck*
Clinic ..... *Dr. Harvey G. Beck*

3:00 p.m. INTERMISSION.

3:10 p.m. Thrombo-Angiitis Obliterans; Effects of Surgical Treatment ..... *Dr. George E. Brown*
Clinic ..... *Dr. George E. Brown*

FRIDAY, DECEMBER 6, 1929

9:00 a.m. Raynaud's Disease; Etiology, Diagnosis and Treatment ..... *Dr. George E. Brown*
Clinic ..... *Dr. George E. Brown*

10:30 a.m. INTERMISSION

10:40 a.m. Diseases of the Thyroid Gland (Ill.) ..... *Dr. Harvey G. Beck*
Clinic ..... *Dr. Harvey G. Beck*

NOON INTERMISSION.

1:30 p.m. Hypertension ..... *Dr. George E. Brown*
Clinic ..... *Dr. George E. Brown*

3:00 p.m. INTERMISSION.

3:10 p.m. The Relation of Urologic Disease to Internal Medicine (Ill.) ..... *Dr. Harvey G. Beck*
Clinic ..... *Dr. Harvey G. Beck*

CANADIAN PACIFIC TELEGRAPH

RAA271 30 MONTR

PROFESSER JOHN

PRESIDENT R

CHATEAU

PLEASE ACCEPT

MYSELF ON THE

FIRST PRESIDEN

CURRIE

TIME

Monday to Friday, Decembr 2 to 6, inclusive.

PLACE

All lectures and clinics will be held at the School of Medicine, Bell Memorial Hospital, Kansas City, Kansas (39th and Hudson Road).

CLINICS

As far as possible all lectures will be followed by either clinics or demonstrations. Where patients are not available, the use of the manikin has been planned. The hospital staff of Bell Memorial is now assembling cases for the clinic of each instructor. *Physicians enrolled in this course are urged to present cases from their practice.* Such cases presented by the physicians entering this course will have free examination and treatment suggestions. Doctors presenting cases receive double value in having the expert opinion of these specialists on their own cases in addition to having a presentation of the problems of diagnosis and treatment in obscure cases. Those bringing cases from outside of Kansas City should communicate with Dr. H. R. Wahl, Dean and Superintendent of Bell Memorial Hospital, to make certain of the most desirable day and hour for presentation of the case.

REGISTRATION

Kindly forward your registration card at once in order that we may know what attendance to plan for in arranging the clinics and lectures.

FEES

A fee of $30.00 is charged to defray the expenses of this course. A check payable to the University of Kansas should accompany the enrollment card; or the fee may be paid at the door on the opening day. Upon payment of the fee, a card will be issued which will admit the holder to all lectures and clinics.

SPECIAL HOTEL RATES

The Ambassador Hotel, on Broadway at Knickerbocker Place, has offered special rates to doctors spending three or four days in attendance at this course. The hotel makes a flat rate of $2.50 per room single, and $5.00 double, for the better class of rooms, all outside and with bath, for which the usual rate is $4.00 and $5.00 single and $6.00 to $8.00 double. The Ambassador is the nearest first-class hotel, located approximately ten or twelve blocks from Bell Memorial Hospital, and provides excellent accommodation. It is suggested that the doctors bring this folder and present this paragraph to the hotel clerk when registering. This will immediately identify you as being eligible to these accommodations.

FURTHER INFORMATION

Requests for further information should be addressed to the Director, University Extension Division, University of Kansas, Lawrence, Kansas.

CANADIAN PACIFIC COMMUNICATIONS

DIRECT COMMUNICATION WITH

THE INTERNATIONAL SYSTEM - IMPERIAL AND INTERNATIONAL

POSTAL TELEGRAPH - MACKAY RADIO COMMUNICATIONS LIMITED -

COMMERCIAL CABLES - ALL AMERICA CABLES IMPERIAL CABLES - BRITISH PACIFIC CABLE

MONEY TRANSFERRED BY TELEGRAPH HALIFAX AND BERMUDA CABLE CO.

This is a full-rate Telegram or Cablegram unless otherwise indicated by signal in the check or in the address.

DL	DAY LETTER
NL	NIGHT LETTER
NM	NIGHT TELEGRAM
LCO	DEFERRED
NLT	CABLE LETTER
WLT	WEEK END LETTER

W. D. NEIL, GENERAL MANAGER OF COMMUNICATIONS, MONTREAL.

STANDARD TIME

RECEIVED AT FILM EXCHANGE BRANCH
E DAY EL. 1479 - NIGHT MA. 753

RAA 3 9 IMP (FONED 9A)= CAMBRIDGE 1244=

LCO MEAKINS (61) ROSEMOUNT AVE MONTREAL=

CONGRATULATIONS ON PRESIDENTCY=

JOHN 912A=

RAA271 30

MONTREA

PROFESSER JOHN M

PRESIDENT ROY

CHATEAU LA

PLEASE ACCEPT TH

MYSELF ON THE WE

FIRST PRESIDENT

CURRIE

Printed in Canada

CANADIAN PACIFIC R'Y. CO.'S TELEGRAPH

FORM T.D. 1

TELEGRAM

CABLE CONNECTIONS TO ALL PARTS OF THE WORLD

J. McMILLAN, General Manager of Telegraphs, Montreal.

Printed in Canada

'S TELEGRAPH

FORM T.D. 1

M

'S OF THE WORLD

.AN, General Manager of Telegraphs, Montreal.

STANDARD TIME

RAA271 30

1929 NOV 20 PM 8 07

9 NOV 21 AM 11 13

MONTREAL QUE 20 738P

442

PROFESSER JOHN MEAKINS

PRESIDENT ROYAL COLLEGE PHYSICIANS AND SURGEONS OF CAN

CHATEAU LAURIER OTTAWA ONT

PLEASE ACCEPT THE WARMEST CONGRATULATIONS OF MCGILL UNIVERSITY AND MYSELF ON THE WELL MERITED HONOUR RECEIVED BY YOU IN BEING ELECTED FIRST PRESIDENT ROYAL COLLEGE PHYSICIANS AND SURGEONS OF CANADA

CURRIE

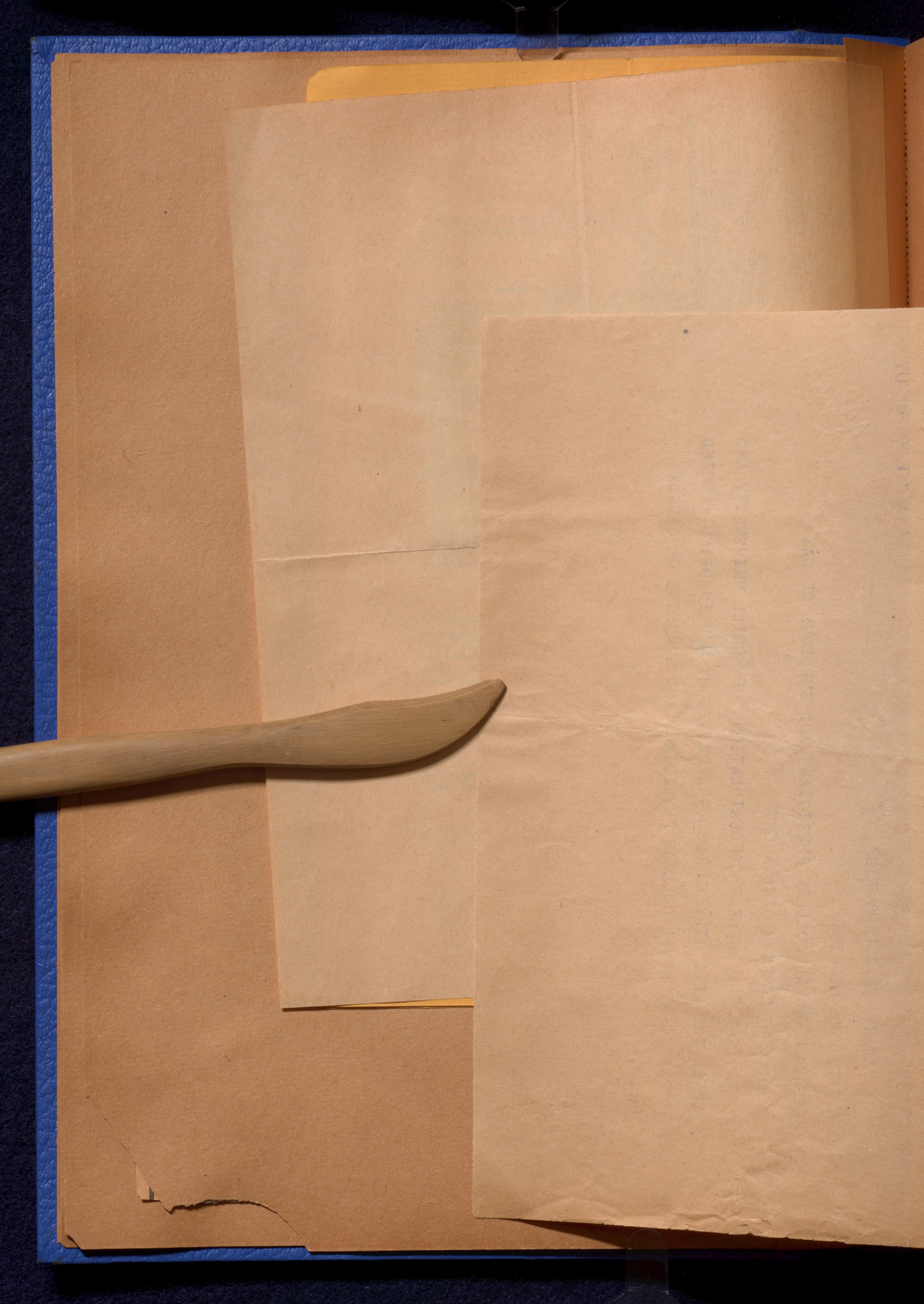

Printed in Canada

S TELEGRAPH
FORM T.D. 1

1

CABLE CONNECTIONS TO ALL PARTS OF THE WORLD

J. McMILLAN, General Manager of Telegraphs, Montreal.

STANDARD TIME

RAA47 4

1929 NOV 21 AM 11 13

MONTREAL QUE 21 1106A

DR J C MEAKINS F R C P

CHATEAU LAURIER OTTAWA ONT

CONGRATULATIONS FROM YOUR DEPARTMENT

IMIRIE AND LONG

RAA2

DR J.

CC

DELIC

Printed in Canada

CANADIAN PACIFIC R'Y. CO.'S TELEGRAPH

FORM T.D. 1

TELEGRAM

CABLE CONNECTIONS TO ALL PARTS OF THE WORLD

J. McMILLAN, General Manager of Telegraphs, Montreal.

STANDARD TIME 1929 NOV 21 AM 9 05

RAA2 3

MONTREAL QUE 21 9A

DR J C MEAKINS

COLLEGE OF PHYSICIANS AND SURGEONS CHATEAU LAURIER OTTAWA ONT

DELIGHTED HEARTIEST CONGRATULATIONS

DAVID MACKENZIE

The Royal College of Physicians and Surgeons
of Canada
Office of the Registrar-Secretary

184 College St. Toronto
October 6th 1930.

Dr. J. C. Meakins,-
Montreal - Que.

My dear Mr. President.-
How do you like this.
To you I send the first letter ever
written on the stationery of the
Royal College of Physicians and Surgeons
of Canada.
Greetings, and kind regards.
Yours very sincerely
T. C. Routley

P.S.
Your stationery will be
ready in a few days. T.C.R.

Extract from
BRITISH MEDICAL JOURNAL
LONDON

Date 7 DEC. 1929

ROYAL COLLEGE OF PHYSICIANS AND SURGEONS OF CANADA.

On June 14th last an Act to incorporate a Royal College of Physicians and Surgeons of Canada received the Royal assent, and in accordance therewith an inaugural meeting, convened by the general secretary of the Canadian Medical Association, was held at Ottawa on November 20th. This meeting was attended by sixty of the leaders of the medical profession in Canada, designated Charter Fellows, and it marked the culmination of a movement which began in 1920. The Act provides that the council may organize the College into medical and surgical divisions, those admitted into them being designated Fellows of the Royal College of Physicians of Canada or Fellows of the Royal College of Surgeons of Canada (or their equivalents in the French language). At the inaugural meeting Toronto was chosen as the headquarters of the College; Professor Jonathan C. Meakins of McGill University, Montreal, was elected president; Professor Duncan Graham of Toronto vice-president in charge of the medical division; and Dr. F. N. G. Starr, also of Toronto, vice-president in charge of the surgical division. Dr. T. C. Routley, general secretary of the Canadian Medical Association, was elected registrar-secretary. It is hoped that the new College may prove of great service to the profession in Canada by bringing together as a corporate body all physicians and surgeons of high standing in the Dominion, and that through the issue of higher diplomas it will deter medical men from becoming specialists without special training.

MONTREAL 'GAZETTE'
Nov. 21, 1929.

DR. J. C. MEAKINS NAMED PRESIDENT

Montrealer Heads Royal Canadian College of Physicians and Surgeons

(By Canadian Press.)

Ottawa, November 20—The Royal Canadian College of Physicians and Surgeons came into being here today when 60 leading figures in Canadian medicine met here. The Royal College was provided for at last session of Parliament and has as its purpose the foundation of a standard of specialization in the medical profession. Toronto was chosen as the headquarters of the college.

Officers were elected as follows: President, Dr. J. C. Meakins, Montreal; vice-presidents, Dr. F. N. Starr and Dr. Duncan Graham, both of Toronto; registrar-secretary, Dr. T. C. Routley, Toronto.

Members of council elected were: Dr. J. G. MacDougall and Dr. K. A. MacKenzie, both of Halifax; Dr. M. C. Dagneau and Dr. M. A. Rosseau, of Quebec City; Dr. J. E. Dube, Dr. L. D. Harwood and Dr. A. T. Bazin, of Montreal; Dr. N. J. McLean and Dr. C. R. Gilmour, of Winnipeg; Dr. E. L. Pope and Dr. A. R. Munroe, of Edmonton; Dr. L. J. Austin and Dr. W. T. Connell, of Kingston, Ont.; Dr. George C. Hale and Dr. Hadley Williams, of London, Ont.

The original charter fellows, as designated in the act of Parliament establishing the college, comprises university professors in medicine in the nine medical schools in Canada. About 60 of these were present today and were sworn in.

The first to be honored by election as a fellow of the Royal College of Physicians was Dr. T. C. Routley, of Toronto. The council conferred this honor on Dr. Routley for his work in organized medicine in Canada.

Fellows of the new college will be entitled to place after their names the letters F.R.C.P., or F.R.C.S., depending upon whether they are engaged in medicine or surgery.

The newly-elected council also gave consideration to the bringing into the college of other eligible charter members throughout the Dominion because of renown in the profession. Under the act constituting the college a period of two years is allowed during which this privilege can be offered. After that time fellowships will be granted following examinations.

7 Coates Crescent.
Edinburgh
January 10. 1930.

Professor Meakins, M.D.,
LL.D., F.R.C.P.E.,
President of the Royal
College of Physicians
& Surgeons of Canada.

My dear Meakins,

Thank you for your kind letter which I duly received. I have pleasure in forwarding you (as requested) a copy of the rules of the College of Surgeons, which I hope may be of some use to you when framing the rules for your new College. Our rules have been amended from time to time since the last edition was printed, and may probably be revised again ere long.

We /

We
of our College ma
autumn, and that
to present our co
congratulations t
on the auspiciou

With al wishes,
Be e,
s very sincerely,
James Haig Ferguson.

FROM
THE PRINCIPAL AND VICE-CHANCELLOR,
McGILL UNIVERSITY,
MONTREAL.

...L AND VICE-CHANCELLOR:
SIR ARTHUR W. CURRIE, G.C.M.G., K.C.B.

July 24th, 1930.

Dr. John Meakins,
Faculty of Medicine,
McGill University.

Dear Dr. Meakins,

I am attaching herewith an invitation from the University of Toronto to McGill to send a representative of the Faculty of Medicine to the formal opening of the Banting Institute on Tuesday, September 16th, 1930.

As I understand you are on the Board of the Banting Institute, it would seem that you should be our official representative at this function, and I shall be very glad if you can go.

Ever yours faithfully,

A W Currie

Principal.

I FROM EUROPE HIS MANY DUTIES HE HIS GOING TO KEEP THE BOX AT THE 19TH HOLE CUNNINGHAM 1930



7 Coates Crescent,
Edinburgh

We hope that a representative of our College may be over in Canada this autumn, and that it may be possible for him to present our cordial good wishes and congratulations to our new sister College, on the auspicious event of its inauguration.

With all good wishes,

Believe me,

Yours very sincerely,

James Haig Ferguson.

FROM

THE PRINCIPAL AND VICE-CHANCELLOR,
McGILL UNIVERSITY,
MONTREAL.

July 24th, 1930.

m attaching herewith
versity of Toronto
entative of the
formal opening of
esday, September

understand you
ting Institute,
ld be our official
tion, and I shall

Ever yours faithfully,

Principal.

KEEP THE BOX Cunningham 1930

FROM EUROPE
AT THE 19TH HOLE HIS MANY DUTIES HE HIS G

THE CHANCELLOR, THE PRESIDENT, THE GOVERNORS AND THE SENATE OF THE UNIVERSITY OF TORONTO ANNOUNCE THE FORMAL OPENING OF THE BANTING INSTITUTE OF THE FACULTY OF MEDICINE, ON TUESDAY, SEPTEMBER 16TH, 1930. THIS BUILDING PROVIDES LABORATORY TEACHING AND RESEARCH FACILITIES FOR THE BANTING AND BEST DEPARTMENT OF MEDICAL RESEARCH, THE DEPARTMENTS OF PATHOLOGY AND BACTERIOLOGY, PATHOLOGICAL CHEMISTRY, MEDICINE, SURGERY, OBSTETRICS AND GYNAECOLOGY AND THE OTHER CLINICAL BRANCHES. IT HAS BEEN ARRANGED THAT LORD MOYNIHAN OF LEEDS WILL OPEN THE BUILDING.

THE UNIVERSITY HAS MUCH PLEASURE IN EXTENDING TO YOU AN INVITATION TO PARTICIPATE IN THE PROCEEDINGS BY SENDING A REPRESENTATIVE OF THE FACULTY OF MEDICINE FROM YOUR UNIVERSITY, AND IT WILL ASSIST US IN THE CONDUCT OF THE ARRANGEMENTS IF THE NAME OF YOUR REPRESENTATIVE BE COMMUNICATED TO THE SECRETARY, FACULTY OF MEDICINE, UNIVERSITY OF TORONTO, TORONTO 5, CANADA, NOT LATER THAN SEPTEMBER 1ST, 1930.

To Dean Martin: Whom do you recommend?

July 14, 1930.

A. D. Currie

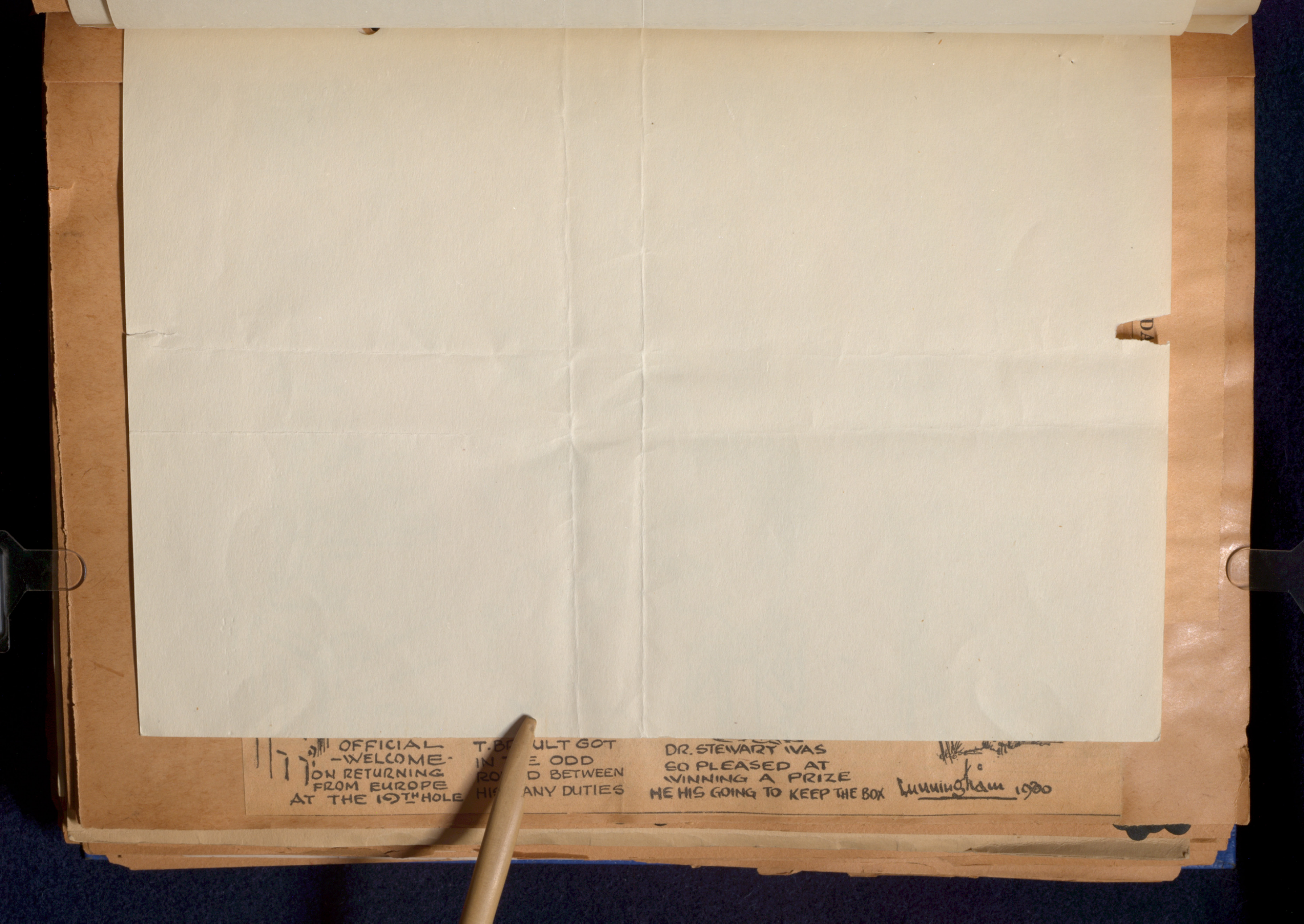
OFFICIAL
-WELCOME-
ON RETURNING
FROM EUROPE
AT THE 19TH HOLE
T.B ULT GOT
IN E ODD
RO D BETWEEN
HI ANY DUTIES
DR. STEWART WAS
SO PLEASED AT
WINNING A PRIZE
HE HIS GOING TO KEEP THE BOX
Cunningham 1930



DR BADEAUX HAD SOME TRICK SHOTS ALL HIS OWN.

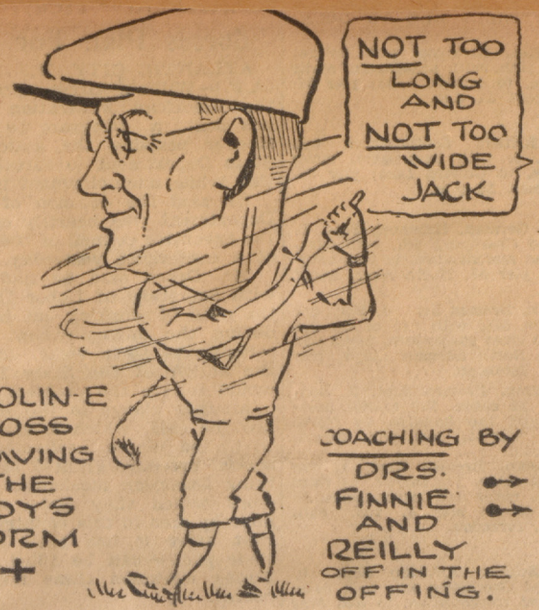

DR. COLIN-E ROSS SHOWING THE BOYS FORM +

COACHING BY DRS. FINNIE AND REILLY OFF IN THE OFFING.



DR J.C. MEAKINS DISPENSED SOME WONDERFUL GREEN WORK THROUGHOUT THE AFTERNOON



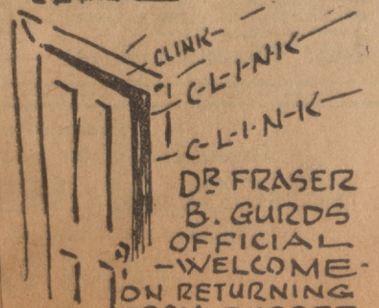

DR FRASER B. GURDS OFFICIAL -WELCOME- ON RETURNING FROM EUROPE AT THE 19TH HOLE



SECRETARY DR. T. BRAULT GOT IN THE ODD ROUND BETWEEN HIS MANY DUTIES



DR. STEWART WAS SO PLEASED AT WINNING A PRIZE HE HIS GOING TO KEEP THE BOX



Cunningham 1930

Dr. E. C. Harding Wins Local Medical Golf Championship

Leads Field In Annual Tournament Over Summerlea Course To Gain Possession of Herbert Molson's Cup— Dr. C. Gowdy Takes Sir Herbert Holt Trophy

Dr. E. C. Harding is the champion golfer of the Montreal medical profession and the proud possessor of the Herbert Molson Cup, emblematic of the championship, as a result of steady play in the annual tournament held yesterday afternoon over the course of the Summerlea Golf Club.

The new titleholder played sound and at times brilliant golf to win out against a field of over 100 members of the local profession. Dr. Harding carded a gross score of 84 which gave him premier honors in the title competition.

Dr. C. Gowdy gained the custody of the Sir Herbert Holt Cup, emblematic of the handicap championship, when he led the Class "A" division.

The best gross score in Class "B" was chalked up by Dr. C. Stewart when he stroked himself around the championship course in 87 strokes for 18 holes. This score earned for its possessor the Beckett Cup.

KEEN COMPETITION.

Keen competition marked the handicap play in Class "B" for the Hudson Cup. Dr. H. Reilly, Dr. J. B. Ross and Dr. C. Sutherland finished in a deadlock for the titular honors in this division and will meet in a play-off to decide the issue sometime next week.

Dr. J. H. Laidley led the Class "C" players with the best gross score in this division, while Dr. N. Bethune had the best net return in this class.

Dr. D. Ross had the best 9-hole score for the outward journey among the Class "A" players, while the lowest total for the homeward trip was made by Dr. C. Wylde. Dr. C. Russell had the best outward total in Class "B," while coming back to the club house Dr. H. C. Brooks led the parade. Dr. K. Gordon was the winner in Class "C" for the best first nine total, while Dr. D. Ross had the best second nine card.

Other prize winners were Dr. C. Herbert, Dr. C. Meakins, Dr. E. Trottier, Dr. Y. Laurier, Dr. F. Tees and Dr. C. Russell.

At the conclusion of the tournament the competitors adjourned to the club house for the annual dinner at which music was furnished by the Medical Students' band of the University of Montreal. The annual meeting of the medical golf association was followed by the dinner at which the following officers were elected for the ensuing year:—Dr. G. L. Warren, president; Dr. C. P. Howard, vice-president; Dr. D. Ross and Dr. J. Rivard, secretaries; Dr. T. Brault, Dr. A. Haywood, Dr. L. Lafoie, Dr. L. Gilday, Dr. Y. Laurier and Dr. E. Dube, committee.

The retiring officers follow: — Dr. C. Meakins, president; Dr. L. Warren, vice-president; Dr. D. Ross and Dr. J. Rivard, secretaries; Dr. T. Brault, Dr. S. Langevin, Dr. C. Ross, Dr. D. Hingston, Dr. E. Dube and Dr. A. Hayward, committee.

TWO PASS EXAMINATIO

'Gazette' Oct. 1, 1931.

Royal College of Physicians Holds Primary Tests

The first primary examinations of the Royal College of Physicians and Surgeons of Canada have been held during the past three days at Edmonton and Montreal. Candidates in the western part of the Dominion were examined in the former city, while those in eastern Canada came to Montreal where the tests were held in the medical school of McGill University.

The Montreal examinations were concluded yesterday and the names of two successful candidates were announced by Dr. J. C. Meakins, president of the Royal College of Physicians and Surgeons of Canada, professor of medicine at McGill and director of the university medical clinic. These two are Dr. G. W. Carrow and Dr. D. A. Irwin, both of Toronto.

The examinations in Edmonton will be completed tomorrow and an announcement of those successful in the west made from there. There were two days of written examinations and one day of oral, these being the first ever held by the college.

June 24/31

R, WEDNESDAY, JU

TORONTO DOCTOR CHOSEN PRESIDENT

Canadian Medical Association Elects New Officers

VANCOUVER, June 24—(C. P.) — Dr. A. Primrose, of Toronto, was chosen president-elect of the Canadian Medical Association for 1932 at a meeting of the council here yesterday. He will automatically become president at next year's meeting in Toronto, succeeding Dr. A. S. Monro, of Vancouver.

Dr. H. L. Lunam, of Campbellton, N. B., Dr. N. A. Powell, of Toronto, and Dr. W. D. Brydone-Jack, of Vancouver, were admitted to life memberships.

Other officers elected for the ensuing year were: Chairman of the council, Dr. A. T. Bazin, Montreal; honorary treasurer, Dr. F. S. Patch, Montreal; general secretary, Dr. T. O. Routley, Toronto.

Executive committee: Dr. F. N. G. Starr, Toronto; Dr. J. D. Anderson, Winnipeg; Dr. Leon Gerim-Lajorie, Montreal; Dr. J. G. Fitzgerald, Toronto; Dr. C. J. Veniot, Bathurst, N. B.; Dr. J. S. McEachern, Calgary; Dr. J. C. Meakins, Montreal; Dr. George S. Young, Toronto; Dr. L. J. Austin, Kingston, Ont.; and Dr. G. S. Cameron, Peterboro, Ont.

Figures in reports showed that the Canadian Medical Association's membership represents 40 per cent of the active practitioners in Canada.

THE OFFICERS AND MEMBERS OF

THE KIWANIS CLUB OF MONTREAL INC.

AND OF

THE MONTREAL CONVALESCENT HOME

INVITE YOU TO BE PRESENT AT THE "BREAKING GROUND" IN THE CONSTRUCTION OF THE NEW MONTREAL CONVALESCENT HOME

SATURDAY, NOVEMBER 14, 1931, AT 3 P.M.

THE FIRST SODS WILL BE TURNED BY HIS WORSHIP MAYOR HOUDE AND MR. C. W. LINDSAY

NOTE—THE SITE IS ON VAN HORNE AVENUE, HALF A MILE EAST OF COTE DES NEIGES ROAD.

The program for the meeting on March 1 was announced.

The following program was given:

"Diagnosis of Carcinoma of Colon, Dr. Horace W. Soper.

"Surgical Treatment of Carcinoma of Colon with Report of Forty-five Cases," Dr. John W. Thompson.

Discussion by Drs. Herman A. Hanser, Norvelle Wallace Sharpe, Frank D. Gorham and Francis Reder; Drs. Soper and Thompson closing.

Adjournment 10:35 p. m.

Attendance 97.

Alvin H. Diehr, *Secretary*.

MEETING OF THE GENERAL SOCIETY
MARCH 8, 1932

The meeting was called to order at 8:40 p. m. by the president, Dr. Francis Reder.

The minutes of the meeting of March 1, 1932 were read and approved.

The program for the meeting of March 15 was announced.

A case of "Carcinoma of Lung Diagnosed by Cytology of Plural Effusion" was presented by Dr. George Ives.

The guest speaker, Dr. J. C. Meakins of Montreal was introduced by Dr. David P. Barr and gave a talk on "Bronchial Carcinoma."

Discussion by Dr. J. J. Singer.

Dr. Elsworth Smith moved that a rising vote of thanks be extended to Dr. Meakins and that the by-laws be suspended and he be elected an honorary member. Seconded by Dr. Singer.

Adjournment 10:15 p. m.

Attendance 118.

Alvin H. Diehr, *Secretary*.

PATHOLOGY OF PULMONARY TUBERCULOSIS*

The pathology of pulmonary tuberculosis is difficult to understand because a complex terminology has been created to "pigeon-hole" certain gross appearances of the tuberculous lung. Our mental pictures of tuberculosis pathology would be clarified were we to disregard the terminology in vogue at present and in its place interpret the whole process on the basis of inflammation and repair. All stages from acute inflammation to advanced repair may be found in different portions of

THE TORONTO DAILY STAR, FRIDAY, JUNE 24, 1932

THREE CANADIAN PHYSICIANS SHARE WORLD-WIDE FAME

Dr. J. C. Meakins Gives Palm to Osler, Banting, McCrae

IS NOTABLE HIMSELF

By R. E. KNOWLES

To be professor of medicine and director of the department of medicine in McGill University, and physician - in-chief to the Royal Victoria Hospital of Montreal — to be all these three bespeaks much of brain and soul for any man, even for a man who was born in Hamilton and emigrated early in life.



Dr. J. C. Meakins

Such a three-fold celebrity is Dr. J. C. Meakins, a bright and burning star in the extensive firmament of the great medical association, recently convened in Toronto, and now dissolved into its component and fast-disappearing units.

Dr. Meakins has won, and adorned, nearly every degree or other honor in medicine's vast and blessed empire —and yet one finds him, just at the outset of his glorious 50's, commanding of presence, winning of face and feature, keen of mind above his fellows—and with a great big soul as genial as the light. I should love to see him in his uniform—for he is a colonel, and every inch a soldier still.

"How did you become a member of the Athenaeum Club?" I asked Dr. Meakins as we began our colloquy in a welcome nook of the Royal York Hotel.

Has Rare Honor

"Funny question," was the quite insufficient reply. "What's the bearing?" "Oh, nothing," I replied, "except the dread exclusiveness of that London sanctuary of the great—I fancy that only two other Canadians, Bonar Law and Lord Beaverbrook, have ever been members, and I ha'e ma doots aboot Max."

"Never thought of that," added the far from self-appraising celebrity. "My membership came to me a little over ten years ago, when I was professor of therapeutics at the University of Edinburgh."

"After all," I suggested, "despite all the Viennas and the Baltimores, is there really any such de luxe Mecca of Medicine as old Edinburgh?" "I don't really believe there is," replied a man who surely knows. "For the last two centuries, in any case, that distinction might well be claimed by Auld Reekie. It certainly is so, so far at least as the Anglo-Saxon world of medicine is concerned. Indeed, right at this convention, I heard Dr. Packard speak of how it was three Edinburgh medicos that founded the medical school of the University of Pennsylvania—and everybody knows that four Edinburgh medical men did the like for McGill University."

Toronto Leads In Medicine

"About a week ago," I contributed, "the famous Dr. Mayo told me that no Toronto sufferers had any occasion to go farther than Toronto—no need to travel to any Baltimore and New York—so renowned is Toronto science and skill in the medical realm. He was right, was he not?" I appealed. "Oh, of course," returned the arbiter. "All discerning men know that, in this day, the medical advantages of Canada simply cannot be surpassed in any part of the world," with which broader eulogy I was fain to be content.

"Is it not true," I supplemented, "that Canada has now a three-fold supremacy, all over the world, in three of her doctor sons?" "Which three?" demanded the fourth (this is not eulogy—it is history).

"Well, Sir William Osler, to begin with. Was not Osler—is Osler not still—the sun in the heavens?" "I believe he was the greatest physician of his day," was the calm concurrence of Dr. Meakins. "Who's next?"

"Fred Banting," I supplied. Dr. Meakins nodded, slowly, thoughtfully. "I know," quoth I, "what you're about to say."

"Well, go ahead, tell me," assisted the Montrealer. "You're going to say—all you fellows do—'Where does Cellip come in?' "

Banting's Modesty Renowned

"Nobody would tell you where he comes in more cheerfully than Dr. Banting himself," was the rejoinder.

"Absolutely true," I agreed. "If there's one modest man in the world it's Banting. I've often thought of forming a society of the Modestest—with him as president and myself as treasurer. But now I'll tell you the third member of my Canadian trinity of immortal medicos — your own Montreal man, John McCrae."

"Entirely just," acclaimed Dr. Meakins, "I believe that McCrae's 'Flanders Fields' played a tremendous part, in its emotional influence, especially upon the United States, in enkindling their martial ardor—yes, no medical man, I should say, in any part of the world, made so great a contribution to war literature as Dr. John McCrae."

"By the way," I annexed, "are you Montreal doctors having a difficult row to hoe, these hard times?"

"Probably," replied the professor, "our Montreal people have not been so hard hit as many other communities. You see, we hadn't so far to fall—it makes a big difference, doesn't it—not so much what you dropped down to as what you fell from; you understand?"

"Yes," I agreed, "and I quote Carlyle: 'Not alone poor, but impoverished; not only down, but fallen from a great height.' But how does that apply to your great Montreal?" I pursued. "Oh, ours has always been a simpler life there than in many metropoles. Our overhead, relatively, is rather simple—compare it, for instance, with the fevered expansion of the United States."

Depression Hits Hospitals

"How will this thing we all call 'depression' affect your hospitals?" I asked. "That, I grieve to say," replied Dr. Meakins, "is already a pertinent point. Our hospitals are not maintaining themselves as they did. I do not refer to gifts—but, for instance, we lose in our revenue; our rooms. We have them for from $5 to $20 a day. A large proportion of these are now vacant. One-time private ward patients go to the public wards now, in many cases. The level is all downward. And our waiting lists, for admission, are almost appalling now."

"Dr. Meakins, please tell me what progress the scientific treatment of tuberculosis is making. Is there really hope in that direction?"

Dr. Meakins paused before replying. Then: "I fervidly believe that the great ground of hope, for the extinction of 'T.B.,' lies in state control."

"Just what does that imply?" I inquired. "Well, the supreme necessity, to begin with, is that the state should recognize its responsibility in this grave matter. I do not for a moment class tuberculosis with leprosy, of course—but, as an illustration, see how the latter is segregated by the state. To my mind, there is no ultimate deliverance from this scourge, except in control of human contact so far as the sufferers are concerned."

Favors Compulsory Segregation

"By what means?" I queried. "By segregation in sanitaria."

"Would you have this mandatory?" "I would."

"For great and small—for rich and poor alike?" "Absolutely."

"Have all these serums—or is it sera?—all these inoculations, from Dr. Koch onward, proved their ultimate utility?" I enlarged. "No. The great means of cure is still rest—and nutritive upbuilding. All other means, however allegedly scientific, have proved disappointing. Of course—but time alone can tell—the resource of Dr. Calmette of Paris may yet prove revolutionary in its results."

"What is Calmetti's resource?" "He holds that those once infected are forever immune. He, therefore, develops tubercular bacilli, infects infants with it the very first day of their lives—three doses in milk—thus developing in them a mild tuberculosis. This, he believes, will make them safe for life, so far as T.B. is concerned."

"Is this going on now?" I asked. "Certainly. Hundreds of thousands of babies have been so treated in France. And in Quebec, and in parts of New York state. Dr. Park, of New York, is strong for it in the case of the children of tuberculous parents. On the other hand, of course, authorities like Dr. Trudeau (Saranac) have bitterly opposed it. It will require a generation to lapse, to bring a verdict. Mankind may well hang expectant on the issue."

"Tell me this, Doctor: If this should prove a success, might not the hope be cherished that such resource in advance might grapple with other diseases—till at last disease would disappear from the earth?" "Such was Pasteur's dream," was Dr. Meakins' quiet reply.

Sees Cancer Conquered

"Good for me and Pasteur," quoth the scribe. "I was only a little way behind him at the dreaming. But to continue, is cancer still the master citadel that defies all overthrow?"

"Perhaps so yet. But I believe it is trembling in its boots—it is shaking on its foundations," affirmed the great scientist. "I believe that in ten years we will have traced the cause of cancer to its lair."

"Is such discovery synonymous with cure?" I pursued. "We almost think so—for it means that we then can attack it intelligently. You cannot fight an ambushed foe, you know."

"Dr. Meakins, what is your view concerning birth control?" I digressed. "Ethically, I consider it must be left to private judgment and conscience. Economically, the matter of over-population has its place. This is undoubtedly a menace. There is no present current decimation, such as that of war. And the margin of safety is small," concluded the doctor gravely.

Golf Is Health Test

"Dr. Meakins, before we close—for times are hard—please give out some free advice for your old friends in Hamilton. Which is best—a long-disputed question—the light breakfast or the substantial breakfast?"

"I believe in a good worth-while breakfast," was the unhesitating response.

"Fine," quoth I, "you'll be glad to know that I do too. Now, another matter, is a cold tub a wise thing to take, to hop into, in the morning?"

"I don't think so. I believe it has no real value. I bathe for cleanliness—and I believe such is its ultimate value."

"One thing more—can a man over 50 play 36 holes of golf, a day?

"Don't believe it advisable—18 holes are enough. And here's a good piece of news—it's about heart-misgivings—if a man of 60, or more, can take the ordinary conditions of golf, can climb reasonable hills without panting or puffing or pains, can take the slopes and the valleys, the ups and downs, in reasonable comfort—then that's a more reassuring test than all the medical ear-listenings, and all the stethoscopes, in the world."

I stood up and held out my hand to this great discerning, gentle-voiced, tender-hearted man of sense and science. "Dr. Meakins," I said, "that last pronouncement of yours is worth the whole price of admission. What priceless news for Rev. W. G. Wallace and Judge Fisher and Harry McGee and Lyman Root and S. R. Hart and Dr. Tovell and Bill Argue and—me!"

The Doctor would fain have had the "Who's who details on all these celebrities. But time forbade—and I said farewell to this hitherto stranger whom I dogmatically define as one of our truly great Canadians.

CANCER OF BRONCHI INCREASING DOCTOR TELLS ASSOCIATION

Number Raised in 10 Years From 1½ to 12 p.c. of All Cases

DR. MEAKINS' WARNING

Isolation of Open Tuberculosis Cases Advocated—Value of Sanatoria in Canada Stressed

(By The Canadian Press.)

Toronto, June 22.—Warning that cancer of the bronchi is increasing in frequency was uttered today by Dr. J. C. Meakins, of Montreal, before the joint annual meetings of the Canadian and Ontario Medical Associations.

This form of cancer, occurring on the bronchial tubes which connect the windpipe with the lungs, has increased within 10 years from 1½ per cent. of all cancer cases to 12 per cent. of all cases, Dr. Meakins said.

It is invariably fatal unless treated at once, he added, and it occurs twice as often in men as in women. The fact that half the total number of cases occur before the age of 45, he held, refutes the supposition that it is a disease of old age.

While exact causes of the disease are unknown Dr. Meakins said it is thought to have some relation to dusty occupation. Figures collected by numerous clinics show 14½ per cent of all cases occur among persons who work at dusty jobs. An additional 24 per cent. of the cases occur among persons whose work forces them to breathe gases and fumes, leading to the belief this also may be a constributing factor.

Cancer of the bronchi, Dr. Meakins continued, is very common among mine workers of Schneeberg, Saxony, where it was discovered those who work underground breathe air which is heavily charged with radio-active emanations. The disease, as it develops among these people, closely resembles that form of cancer to which workers in plants manufacturing luminous dials for instruments are subject. Radio-active substances are employed in the manufacture of the paint with which the dials are rendered luminous.

SURGERY ONLY CURE.

It was thought also, the doctor went on, that there was some relation between cancer of the bronchi and tuberculosis. Deaths from tuberculosis are decreasing, he pointed out, while deaths from cancer of the bronchi are increasing.

Recognition of early symptoms is essential if the disease is to be cured, he cautioned. He described the outstanding primary symptom as an unexplainable cough amounting often to paroxism and attended by shortness of breath. Other symptoms follow, he added, but the disease must be checked by removal of the affected part before it has time to spread to other organs through the blood stream. He declared there is no cure other than surgical.

Hon. Dr. J. M. Robb, Ontario Minister of Health, told members of the two associations the law demanding that physicians attending public charges must be paid by the municipality in which the treatment occurs must be rigidly enforced. This question had been subjected to heated discussions at previous sessions.

Dr. Robb, who was welcoming members on behalf of Premier George S. Henry, asked, however, that the profession take heed of the depleted state of finances in many municipalities and cut remuneration as low as possible.

Dr. Robb, speaking at a luncheon, was followed by Mayor William Stewart, who welcomed members and delegates to the city.

At Convocation Hall, University of Toronto, Dr. Francis R. Packard, of Philadelphia, tonight delivered the second triennial oration in memory of the late Sir William Osler, famous Canadian surgeon. In an extensive paper, Dr. Packard traced the life and accomplishments of Canada's most noted Canadian medical man during the period he spent in Philadelphia.

Isolation in santoria of all persons in Canada having open tuberculosis as a means of eradicating the disease was advocated today in a paper read by Dr. D. A. Carmichael, of Ottawa, before the tuberculosis section of the Canadian Medical Association.

OSLER MEDICAL CLINIC
JOHNS HOPKINS HOSPITAL
BALTIMORE, MARYLAND

October 20th, 1932.

Dr. Jonathan Meakins,
Royal Victoria Hospital,
Montreal, Canada.

Dear Jack:

On October 28th, at three o'clock, there will be very informal exercises at the dedication of the Hurd Memorial Hall and the opening of the Osler and Halsted Clinics. There is to be no party, no invitations, and it is really a family affair. I am dropping a line to a number of people to tell them about it, and to say that we would be perfectly delighted if they happened to be in Baltimore at that time and would come in.

I know, of course, that the long journey would be impossible unless you happen to be in this neighborhood, but I did want you to know what was happening.

Sincerely yours,

Robert I. Langdon



OFFICIAL OPENING

National Research Laboratories

OTTAWA · CANADA

August 10, 1932

With the compliments of

Dr. H. M. Tory

President
National Research Council
Ottawa, Canada.

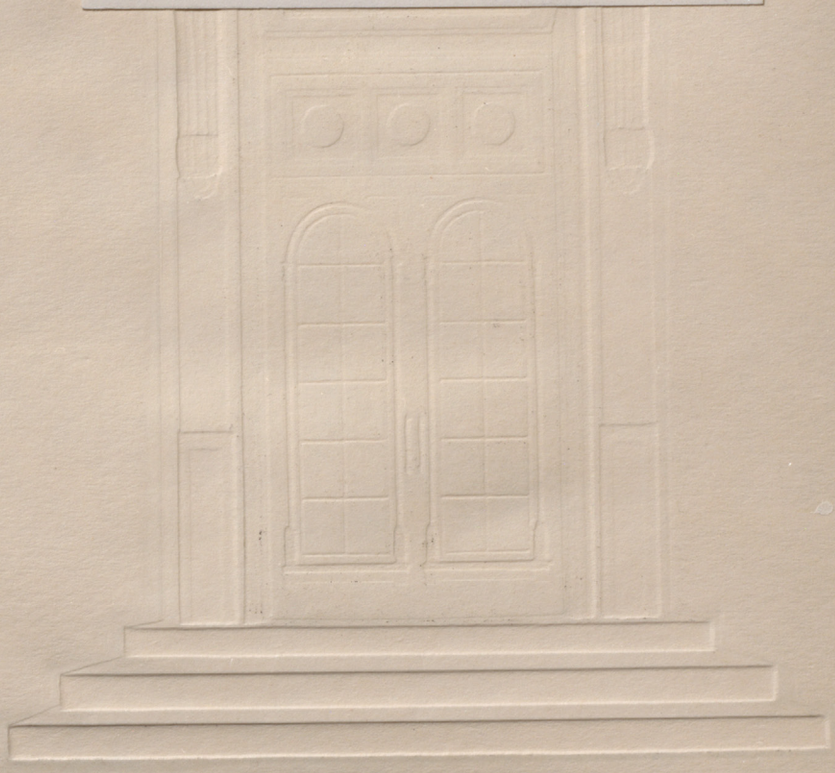

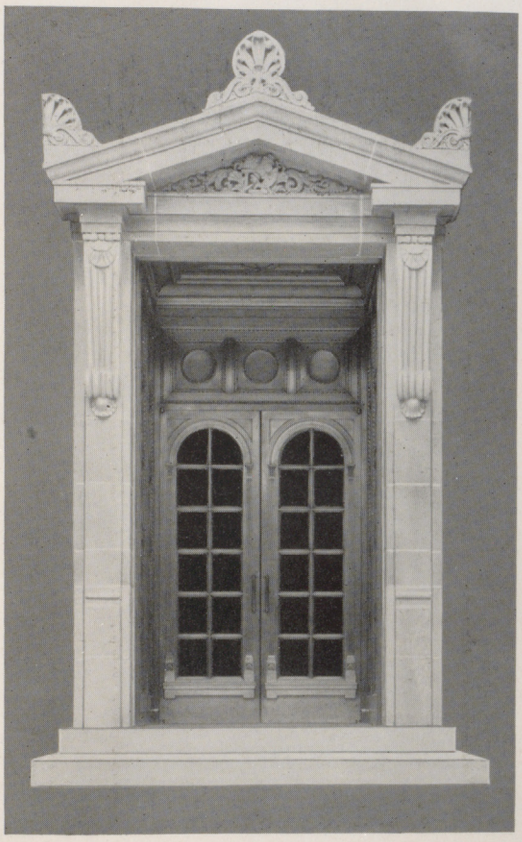

OFFICIAL OPENING

of the

National Research Laboratories

OTTAWA, AUGUST 10, 1932

By His Excellency, the Earl of Bessborough, P.C., G.C.M.G.,

Governor General of Canada



THE NATIONAL RESEARCH
LABORATORIES
FROM THE RIDEAU RIVER.

By the light of scientific discovery and its application, the British Empire is being born again with a fair and fragrant prospect of wealth and happiness of which even in the beginning of the twentieth century we hardly dared to dream.

— LORD BURNHAM

COMMITTEE OF THE PRIVY COUNCIL ON SCIENTIFIC AND INDUSTRIAL RESEARCH

Hon. H. H. Stevens, Chairman

Hon. E. N. Rhodes — Hon. Murray MacLaren

Hon. W. A. Gordon — Hon. D. M. Sutherland

Hon. Robert Weir

National Research Council
1932-1933

Dr. H. M. Tory—*President*

Prof. Frank Allen
University of Manitoba.

Charles L. Burton, Esq.,
President,
The Robert Simpson Company.

Dr. Charles Camsell,
Deputy Minister,
Department of Mines.

Prof. H. R. Christie,
University of British Columbia.

Dean A. L. Clark
Queen's University.

J. T. Foster, Esq.,
President,
Montreal Trades and Labour Council.

Dean Augustin Frigon,
University of Montreal.

Dean F. M. G. Johnson
McGill University.

Dr. Oskar Klotz,
University of Toronto.

Dr. A. Stanley Mackenzie,
Halifax, N.S.

Julian C. Smith, Esq.,
President,
Shawinigan Water and Power Co.

Prof. John Stephens,
University of New Brunswick.

Dr. Robert C. Wallace,
President,
University of Alberta.

Abbé Alexandre Vachon,
Université Laval.

S. P. Eagleson, Esq.
Secretary-Treasurer

PROGRAMME

His Excellency, the Governor General, the Earl of Bessborough, P.C., G.C.M.G., will arrive at the new building at ten o'clock, p.m., and will proceed at once to the Main Engineering Laboratory where the opening ceremony will proceed in the following order:

1. The Chairman of the Committee of the Privy Council for Scientific and Industrial Research, the Honourable H. H. Stevens, LL.D., presides and invites the Right Honourable, the Prime Minister to address the assemblage.

2. The Prime Minister of Canada, the Right Honourable R. B. Bennett, P.C., K.C., LL.B., LL.D., addresses the assemblage and invites His Excellency, the Governor General to declare the building officially open.

3. His Excellency, the Governor General delivers an address an d declares the building open.

4. The President of the National Research Laboratories, H. M. Tory, M.A., D.Sc., LL.D., F.R.S.C., speaks briefly on the work of the Laboratories.

5. The Honourable, the Chairman, thanks His Excellency, the Governor General and the other speakers.

6. The band plays one complete stanza of "God Save the King."

7. The Honourable, the Chairman of the Committee for Scientific and Industrial Research, and Mrs. Stevens, receive the guests on the landing of the grand staircase.

8. The guests proceed through the doorway near the platform, along the corridor to the stairs and up to the first floor, where the reception line forms.

9. The guests, having been received, proceed to the library floor, and to an inspection of the exhibits displayed in the several laboratories.

10. Refreshments are served in the Exhibition Halls on the ground floor.

On Thursday, August 11th, the new building and also the Annex where the aeronautical laboratories are located, will be open for inspection by the public, under the direction of qualified guides, from 10 a.m. to 5.30 p.m.

At 6 o'clock in the Auditorium, the Right Honourable Stanley Baldwin, P.C., D.C.L., LL.D., will present a number of portraits of eminent scientists, donated by Surgeon-Captain Hanson, Honorary Organizing Officer of the Imperial Cadet Association, as a token of esteem and gratitude for the hospitality shown by Canadians to the cadets who have made annual visits to this Dominion during the past twenty-five years.

The Honourable H. H. Stevens will preside and the other speakers participating in the program will be Lieut.-Colonel, the Honourable D. M. Sutherland, M.B., D.S.O., Minister of National Defence; Lieut.-Colonel H. J. Harris, of Rugby, Officer Commanding, O. T. C. contingent of British public school cadets visiting Canada, 1932; and Dr. H. M. Tory, who will accept the gift on behalf of the National Research Laboratories.

EXHIBITS and DEMONSTRATIONS

A series of exhibits and demonstrations has been arranged to illustrate the work in progress in the laboratories and certain other technical matters that are for the most part directly related to Canadian industries.

Division of Physics and Engineering

R. W. Boyle, *Director*

J. H. Parkin, *Assistant Director*

Ground Floor	Room No.
Electrical engineering	57
First Floor	
Electrical meters and standards	1024
Electrical meters and standards	1036
Second Floor	
D.C. amplifier	2043
Glow discharge	2043
House insulation testing	2065

Second Floor (cont'd.)	Room No.
Optics	2024
Optics	2038
Radium	2033
Ultrasonics	2025
Third Floor	
Ballistics	3063
Ballistics	3089
Radio	3147
Radio	3157
X-rays	3053

Division of Research Information

F. E. Lathe, *Director*

Special reports on selected scientific subjects.

Publications:

Canadian Journal of Research
Annual Reports
Technical Reports
Bulletins

Organization chart of the National Research Council

(The above exhibits will be found in the library reading room)

The library, the reading room and the stack room, are open for inspection.

Division of Biology and Agriculture

R. Newton, *Director.*

Development of the Division of Biology and Agriculture has taken place largely at Edmonton, Alberta, in association with the University of Alberta. Facilities for the Division are now being provided in this building, but preparations are not sufficiently advanced to permit special exhibits.

EXHIBITS and DEMONSTRATIONS

Division of Chemistry

G. S. WHITBY, *Director*

GROUND FLOOR	ROOM NO.
Magnesite laboratory	129
FIRST FLOOR	
Apples	1115
Battery separators	1119
Carbon black	1118
Colloids	1129
Distillation	1125
Honey	1136
Laundering	1111
Laundering	1109
Laundering	1116
Linseed oil products	1139
Wool	1101
Wool	1105
Wool	1108
SECOND FLOOR	
Asbestos	2129
Asbestos	2151

SECOND FLOOR (cont'd.)	ROOM NO.
Bitumen	2111
Bitumen	2109
Chemical examination of plants	2125
Chemical examination of plants	2124
Chemistry of straw	2107
Chemistry of straw	2124
Effect of sulphur fumes on vegetation	2099
Effect of sulphur fumes on vegetation	2095
Grain refuse	2105
Leather	2101
Magnesite	2151
Maple products	2118
Miscellaneous investigations	2151
Natural gas	2141
Natural gas	2137
Oil testing	2119
Plastics and synthetic resins	2105
Rubber	2111

Industrial Exhibits

(In the Southwest Wing on the Second Floor)

ALUMINIUM

CELLULOSE DERIVATIVES

CEMENT

COAL TAR PRODUCTS

GYPSUM AND LIME PRODUCTS

HARDWOOD DISTILLATION

HEAVY INORGANIC CHEMICALS

NICKEL

NON-FERROUS METALS AND METALLIC PRODUCTS

PETROLEUM PRODUCTS

SYNTHETIC NITROGEN

SYNTHETIC ORGANIC CHEMICALS FROM ACETYLENE

MISCELLANEOUS

SPECIAL F

UTILITY AN
ARE HAPPILY COMBI
OF THE PU



ONE OF THE EXHIBITION HALLS

Two museum halls beneath the interior courts, with the auditorium, provide excellent facilities for public gatherings of scientists, and also for the establishment of permanent exhibits illustrating the industrial advances due to scientific research.



A PRIVATE OFFICE CORRIDOR



THE AUDITORIUM

Only a small part of the buildi
graphs shown above. More tha
area are occupied by research l
tution established by the peo
extension of scientific knowled
of Canadian natu

FEATURES

D BEAUTY
NED IN THE DESIGN
LIC ROOMS



THE BOARD ROOM

In the Board Room and the President's Office, meetings of associate committees and other advisors of the Council, bear witness to the harmonious co-operation of public and private interests in Canada for the promotion of national research.

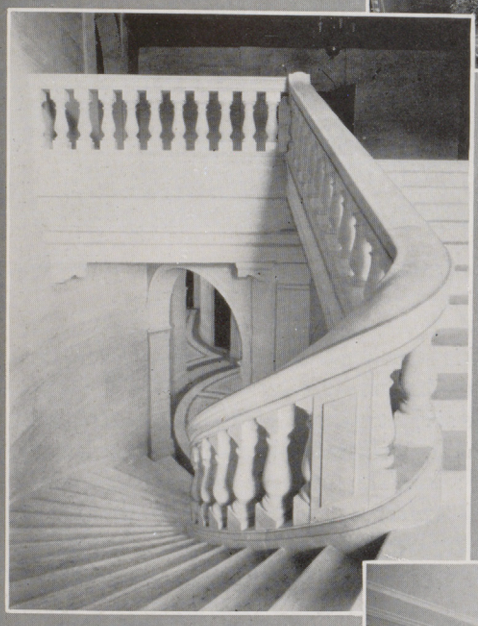

THE GRAND STAIRCASE



THE PRESIDENT'S OFFICE

g is illustrated in the photo-
200,000 square feet of floor
boratories. Here is an insti-
e of Canada to aid in the
and the efficient utilization
al resources.

The Building

THE new building of the National Research Laboratories stands on a ten-acre site beside the beautiful Rideau Falls which marks the confluence of the Rideau and Ottawa rivers. Of steel frame construction, faced with Wallace sandstone from Nova Scotia, standing on a base of gray Scotstown granite from Quebec, the building is 418 ft. long, 176 ft. wide and 60 ft. high.

Severely classic in style, with a colonnade of eight free standing, Roman Doric columns on each side of the central entrance on its main facade, the building has been carefully planned both to fulfil its functions as a research laboratory and to take full advantage of the great architectural possibilities offered by such a structure.

Comprising four storeys and basement, the structure encloses two large interior courtyards, which give ample light to all laboratory rooms overlooking them. Under each courtyard is an arched exhibition hall.

Entering the building through the finely executed bronze doors of the central pavilion, the visitor comes at once to the grand staircase, which is elliptical in plan, curving down on either side to the ground floor and upwards in its centre flight to the circular rotunda and auditorium on the first floor, then up again on each side to the second floor and library reading room. For the entire staircase the material used is a warm cream-coloured travertine, and the design is characteristic of the best example of the Italian Renaissance.

Two large exhibition halls occupy the ground floor and basement levels beneath the interior courts. These halls, which are walled with Tyndall stone from Manitoba, are reached by a ramp from the main stairs on the ground floor, and by two other entrances, one at either end of the building. Here will be housed exhibits of products made in Canada as the result of scientific research carried on in the Dominion.

Opposite the staircase, on the first floor, two short curved corridors lead to the auditorium, which with the reading room on the second floor, occupies the central block between the two interior courts. Behind the auditorium and the reading room and extending from the ground floor to the roof is stack room space sufficient to contain four hundred thousand volumes.



THE FIRST FLOOR ROTUNDA, SHOWING MAIN ENTRANCE DOORS AND THE STAIRWAYS.

Semi-elliptical in plan, the auditorium is 30 ft. by 24 ft., with a steeply descending bank of nearly 300 seats. The speaker's end is at ground floor level, where a lecture table with built-in laboratory facilities, a blackboard and a projection screen are provided. Behind the screen is a preparation room, and at the rear of the auditorium is a projection room. Plain travertine walls in the auditorium effectively set off the coffered and elaborately painted ceiling.

Parallel with the main corridor along the front of the building, are two inner corridors, one on each side, serving the private offices of the chief administrative officers, with the President's office in the flanking pavilion at the end of the corridor to the right of the main entrance, and the Board Room in the corresponding position at the end of the other. General offices face on the front side of the interior courts.

Panelled in pine and painted, the Board Room is Georgian in style, with a richly carved chimney-piece surmounted by the Canadian Coat of Arms. The President's office has a panelled dado of wood,



THE MAIN READING ROOM OF THE LIBRARY

above which are plaster walls treated in broad panels. On each side of the mantel-piece, there are book-shelves with cockle-shell heads and shaped shelves. Both rooms have ornamental ceilings; the Board Room in conservative Georgian style, the President's office of more unusual design incorporating four of the important branches of science.

Located directly above the auditorium, the library reading room is entered from the second floor rotunda. It is a room two storeys high, lighted by ceiling lights which form a part of the design of another finely executed beamed ceiling. Here, too, travertine is used as the material for the walls, and the Italian Renaissance design is richly treated with wide fluted Doric pilasters surmounted by carved capitals. Arched openings spring from the pilasters in the three centre bays through which mezzanine study floors on each side overlook the main room.

The remainder of the building and by far the greater part, amounting to more than 200,000 square feet of floor area, is taken up with research rooms located on each side of central corridors extending around the building on all four floors. Laboratory units are all of uniform size, interior units being 20 ft. by 12 ft. and exterior units 22 ft. by 12 ft. Larger rooms comprise two, three or more units, according to requirements. Laboratory floors, which are of magnesite composition, represent a new application of Canadian materials developed in the Council's own laboratories, and were laid throughout the building under the direct supervision of members of the Council staff.

On the north-west side and extending three-fourths of the length of the building, is the main engineering laboratory, where powerful machinery will be installed to test structural steel members in tension and in compression, with loads up to 3,000,000 pounds. In an adjoining room where adequate clearance space and an observation gallery are provided, is a high-voltage electrical laboratory with facilities for making flash-over tests of insulating materials, tests of power transmission line losses and tests of cables up to 750,000 volts. Both of these laboratories extend through two storeys and each is equipped with a travelling crane of fifteen tons capacity.

In the south-west end on the first floor of the building, where work in cereal chemistry and soils will be carried on, the facilities include grain-grinding mills, mixing equipment and soil preparation rooms. Refrigerating machinery is being installed whereby temperatures in a series of rooms may be closely controlled and air may be conditioned for the control chambers in the basement. And, in a penthouse on the roof, also at the south-west end, there is accommodation for the storage of animals, operating rooms, and other laboratories affording good facilities for investigations in nutrition, genetics, pathology and other phases of animal biology that are so important in the search for scientific knowledge relating to agriculture. Space for a greenhouse has been provided on the roof itself.

About 250 feet from the main building, with which it is connected by a tunnel, is the power house, in which the equipment includes two 472 h.p. boilers both designed to burn oil, while one is also provided with a pulverizer to permit the use of pulverized coal instead of oil if desired. There is an auxiliary 60 h.p. oil-burning boiler to provide steam and hot water for summer use.

Pleasing architecturally and impressive in the possibilities it affords for national industrial and scientific research, the building is the product of several years of careful study and the work of

many skilled men. Before even rough sketches were completed, Dr. H. M. Tory visited Great Britain, France, Germany and Japan to make a study of the facilities at each of the leading research institutions in these countries, while the architects and representatives of the National Research Council inspected similar buildings in the United States, in order that the most modern features and equipment might be incorporated into the design.

Messrs. Sproatt and Rolph, of Toronto, were the architects and Messrs. Thomas and Wardell were the consulting mechanical engineers in charge of the designing of the electrical, ventilating, plumbing and heating layouts, while the general contractors were Messrs. Angus Robertson (Ontario) Limited.

As far as possible, Canadian materials were used throughout.

The Annex

PENDING the erection of the new building, working places for the staff in chemistry, physics, and engineering, were provided by remodelling several mill buildings located nearby. These quarters now known as The Annex, will be retained intact as part of the laboratory system and used for aeronautical and commercial investigations, frequently in co-operation with industrial concerns.

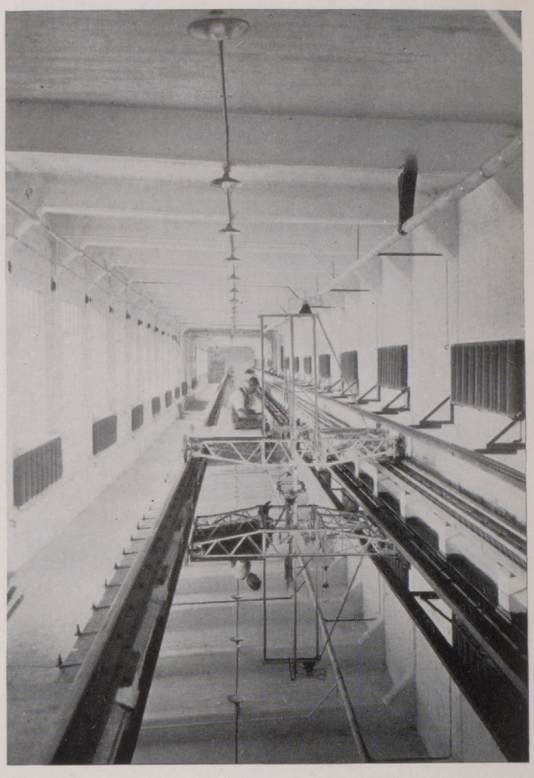

THE MODEL-TESTING BASIN WITH ITS CARRIAGE.

Here have been installed a wind-tunnel capable of developing air velocities up to 160 miles per hour, and a testing basin 400 ft. by 9 ft. by 6 ft., with a carriage having a speed of more than 40 ft. per second, for research on the design and operation of aeroplane floats and hulls, marine propellers and current meters. Both the wind-tunnel and the testing basin will also be used for work of a non-aeronautical character.

Provision has been made for the testing of air-craft engines, or other prime movers of any type, of capacities up to 1000 h.p., at 2500 r.p.m., and for the examination of domestic oil burners for fire risk.

Workshops, well-fitted and equipped to meet the needs of the several divisions of the laboratories, are also located in the Annex.

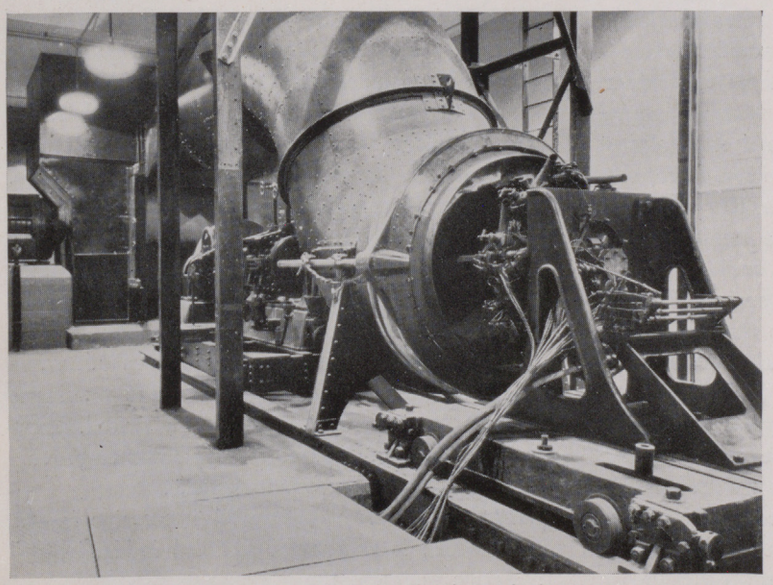

THE DYNAMOMETER FOR TESTING AIRCRAFT ENGINES.

Chronological Record of the National Research Council

1915–*July 28*–British Government establishes a Committee of the Privy Council on Research, and shortly afterwards suggests that similar action be taken in Canada.

1916–*June 6*–Dominion Government appoints a Committee of the Privy Council on Scientific and Industrial Research.

–*November 29*–Honorary Advisory Council for Scientific and Industrial Research consisting of eleven members, is constituted.

–*December 4-6*–First Meeting of the Council.

–*December 5*–Dr. A. B. Macallum is appointed as the first Administrative Chairman.

1917–*March 5-6*–First meeting of the Associate Committee on Mining and Metallurgy.

–*August*–First meeting of the Associate Committee on Chemistry.

–*August*–Forestry studies begin on the Petawawa reserve.

–*August 29*–The Research Council Act is passed, establishing the Council as a permanent organization under the direction of the Committee of the Privy Council on Scientific and Industrial Research.

1917–Plan of assisted researches is inaugurated.

–System of scholarships is established to enable graduate students who "have given distinct evidence of capacity for original research" to continue in advanced work.

–A survey is made of the man-power for research in Canada.

1917–The following Associate Committees are formed:

British Columbia Advisory Committee; Nitrogen Fixation; Fraser River Salmon Question; Flax Cultivation in Canada.

–*June 8*–First report published by the Council presents definite recommendations on the utilization of lignite.

1918–Council recommends the establishment of a National Research Institute in Canada.

1919–Associate Committee on Physics and Engineering Physics is appointed.

1920–*January 20*–Associate Committee on Aeronautical Research is appointed.

–*May 7*–House of Commons adopts report of committee recommending the establishment of a National Research Institute.

–Associate Committee on the utilization of Canadian iron ores is appointed.

1921–*February 19*–Dr. R. F. Ruttan is appointed Honorary Chairman.

–*October*–Dr. R. A. Ross is appointed Honorary Chairman.

1922–*May 30*–Dr. Frank D. Adams is appointed Honorary Chairman.

1923–*October 5*–Dr. H. M. Tory is appointed Honorary Chairman.

–The following Associate Committees are appointed: Biology; Accurate Plot Work; Forest Problems of New Brunswick.



THE NATIONAL RESEARCH LABORATORIES ANNEX.

1924–*January*–Associate Committee on Cereal Rust is appointed.

–*June 17*–The Research Council Act is revised, providing for a Council of fifteen members, and enlarging the scope of the Council's activities.

–*September 9-10*–International Conference on Cereal Rust Research is held in Winnipeg.

–*September 11*–First meeting of the Associate Committee on Cereal Rust.

–*November*–Associate Committee on Helium is formed.

1925–The following Associate Committees are formed: Tuberculosis Research; Magnesite; Engineering Standards; Grain Research.

1926–The following Associate Committees are formed: Heating and Insulation; Wool.

1927–The Dominion Government announces its decision to erect National Research Laboratories at Ottawa.

1928–*April*–Dr. H. M. Tory is appointed full-time President of the National Research Council.

–Parliament provides $750,000 as an initial vote for the erection of the National Research Laboratories.

–The following Associate Committees are formed: Animal Diseases; Coal Classification and Analysis; Oceanography; Patents and Awards; Spray Painting.

1929–*May*–Publication of the Canadian Journal of Research is begun.

–The following Associate Committees are appointed: Biophysics; Electrical Measuring Instruments; Gas Research; Honey; Leather; Smelter Smoke; Weed Control.

–Four professional divisions of the Laboratories are created: Chemistry, Physics, Biology and Agriculture, and Research Information.

–Temporary laboratories on John Street are occupied.

1930–Aeronautical research laboratories established on the John Street property.

–*February 28*–Construction of the National Research Laboratories is begun.

–The following Associate Committees are appointed: Asbestos; Field Crop Diseases; Laundry Research; Radio.

1931–Conference on Iodized Salt is held.

1932–New building is completed.

–The following Associate Committees are appointed: Agricultural Research; Helminthology; Iodized Salt.

–*August 10*–Official Opening of the New National Research Laboratories by His Excellency, the Earl of Bessborough, Governor General of Canada.

Record of Scholarships–1917-1931

Scholarships to the number of 541 have been awarded to 324 persons in 18 departments of science at 12 Canadian universities. Of the scholarship holders 303 secured the M.A. or M.Sc. degree and 152 obtained the Ph.D. degree. Nearly 1200 scientific papers have been published by scholarship holders.

Under this plan 257 persons have completed their training and of this number 130 held scholarships for one year, 75 for two years, and 52 for three years.

A recent census of the 257 persons, showing their present occupations, indicates the high measure of success attending this work:

> 28 continuing post-graduate study; 73 teaching; 54 in industry; 50 in government technical service; 21 in other laboratories; 13 not now engaged in research; 3 deceased; 15 no information.

Record of Assisted Researches

Researches completed up to March 31, 1931—105.
Assisted researches in progress, March 31, 1932—90.



PUMPING EQUIPMENT AND THE AUXILIARY BOILER IN THE POWER PLANT.

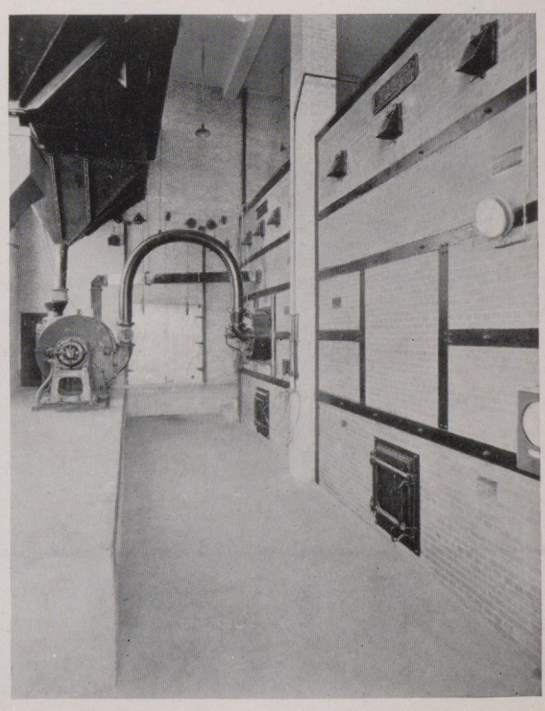

PULVERIZING EQUIPMENT AND BOILERS.

Typical Floor Plans of National Research Laboratories

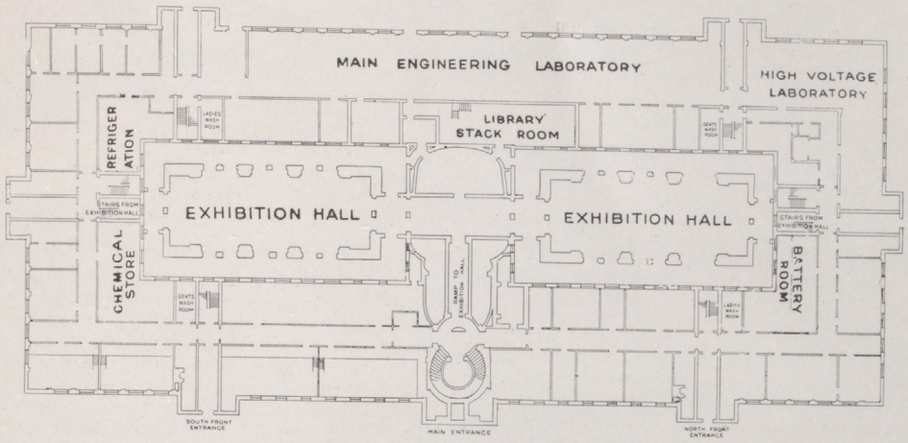

GROUND FLOOR

Exhibition halls extend up from the Basement through the Ground Floor level.

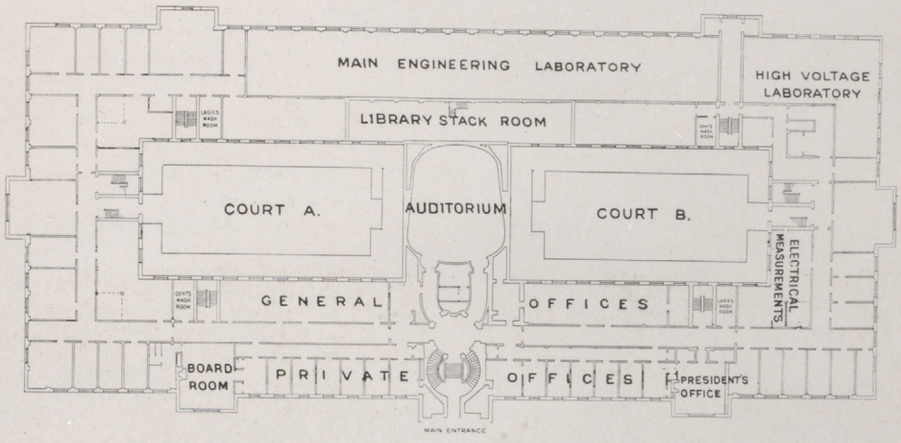

FIRST FLOOR

The Auditorium descends by steps to the Ground Floor level.

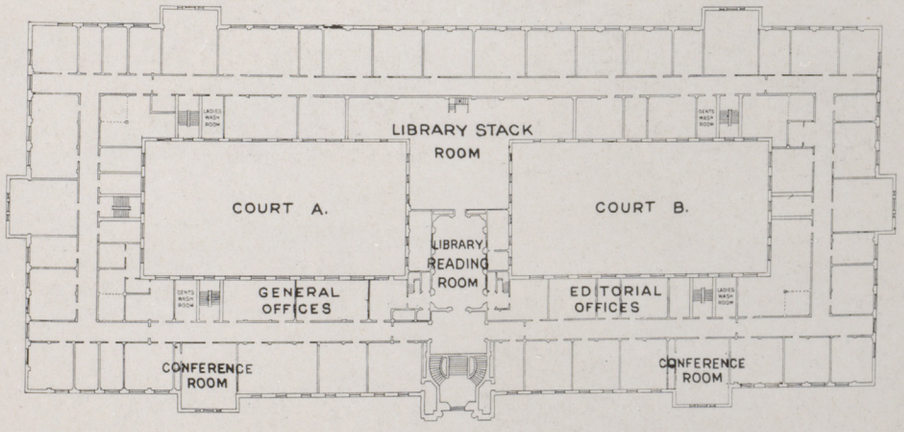

SECOND FLOOR

Plans of the Second and Third Floors are quite similar.

In these plans, only the chief points of interest are indicated. Nearly all of the unmarked space is devoted to research laboratories.

Dear J.C.M.
For your files.
O.M.

McGILL UNIVERSITY
MONTREAL

OF ARTS & SCIENCE
OF ECONOMICS AND
ICAL SCIENCE

Dean Martin
Faculty of Medicine

Respected Sir

My talk at our big dinner will be on :—

THE WASTE SPACES OF MODERN EDUCATION.

It will interest even the humblest intelligence in the room. I admit that this is saying a lot.

best regards

Stephen Leacock

Nov 22 '32

Ans? 23/11/32.
O.M.

Montreal Star - Feb. 9, 1933

Montreal Man to Head American Medical Body

Dr. Jonathan C. Meakins, Director of Department of Medicine of McGill to be 1934-35 President of American College of Physicians and Surgeons — Convention Continues

THE honor of providing the president of the American College of Physicians for the year 1934-35 will come to Montreal, for at this afternoon's business meeting, following the clinical session of the College Dr. Jonathan C. Meakins, LL.D., F.R.C.P., F.R.S., F.R.S.C., director of the department of medicine at McGill University will be nominated as president-elect, following the appointment of Dr. George Morris Piersol, of Philadelphia, as president. The College always chooses a president-elect at the same time as they elect their president for the ensuing year, so that in the event of anything unforeseen occurring there will always be an executive head ready to take control.

OTHER OFFICERS

Dr. Charles G. Jennings, of Detroit, and Dr. Noble Wiley Jones, of Portland, Ore., will be nominated as vice-presidents, while a third vice-president will be nominated also at the meeting. Five members of the board of regents retire this year, and it is likely that three of them will be renominated—Dr. Walter L. Bierring, Des Moines, Iowa; Dr. John H. Musser, of New Orleans, and Dr. O. H. Perry Pepper, of Philadelphia. The two remaining regents who retire, Dr. J. R. Arneill, Denver, and Dr. G. E. Brown, Rochester, Minn., are not eligible for re-election, having served two successive terms. It is probable that Dr. Francis M. Pottenger, the retiring president, will be appointed to the board for a term, while the fifth member will be chosen at the meeting.



Dr. J. C. Meakins

Owing to the absence through illness of two speakers, the program of papers read at this afternoon's session was somewhat curtailed. Dr.

Gerry Morgan. A. Col. Phy. 1933±

of that circle I am privileged to count myself.

When next you visit Washington I will deem it a rare happiness if you will break bread with me, at a time convenient and agreeable to you.

I leave your charming city with reluctance, and a keen regret that I cannot take with me a good supply of your clear crisp cold air, for use later on.

With assurance of my sincere esteem,

I am,

Cordially Yours.

Gerry Morgan.

Friday.

Dr. J. C. Meakins,
61 Rosemount Ave.
Montreal.

THE Windsor MONTREAL

Dear Doctor Meakins:-

Just as I am leaving I want to tell you, as man to man, how much I personally appreciate the happy experiences of my visit in Montreal, and your share in making it possible for me to have such delightful memories of them.

Long ere this meeting you had endeared yourself to an immediate circle of friends in the States, and now that circle is greatly enlarged, & a humble member

Royal Victoria Hospital

Montreal

Tenth
February
1 9 3 3.

McGILL UNIVERSITY
MONTREAL

DEPARTMENT OF PHYSICAL EDUCATION
A. S. LAMB, B.P.E., M.D., DIRECTOR

February 10th, 1933

Dr. J.C. Meakins,
University Clinic,
Royal Victoria Hospital,
Montreal.

Dear Dr. Meakins,

May I extend to you my heartiest congratulations. I am sure the honour has been justly bestowed.

Yours very sincerely,

A.S. Lamb

ASL/B

Gerry Morgan. A. Col. Phy. 1933±

of that circle I am privileged to count myself.

When next you visit Washington I will deem it a rare happiness if you will break bread with me, at a time

THE Windsor MONTREAL

Dear Doctor Meakins:-

Just as I am leaving I want to tell you, as man ... much I ... appreciate ... experiences of ... Montreal, ... share in making ... for me to ... delightful ... of them.

... this meeting ... deared your ... immediate circle ... the States, and ... is greatly ... humble member

Royal Victoria Hospital

Montreal

Tenth
February
1933.

Dear Dr. Meakins,

Will you please accept my hearty congratulations upon your appointment as President Elect of the American College of Physicians. It is quite an honour and may I say that I think the College is to be congratulated on their choice.

Yours sincerely,

F. R. Selwyn

Dr. J. C. Meakins,
Royal Victoria Hospital,
Montreal, P. Q.

Gerry Morgan · A. Col. Phy. 1933±

er-department Correspondence

McGILL UNIVERSITY

February 10, 1933.

Dr. J.C. Meakins,
Faculty of Medicine,
McGill University.

My dear Meakins:

I heard with the greatest of pleasure, and without surprise, that you had been elected President of the American College of Physicians.

I wish you all success for the coming year. Please accept my congratulations, and do not trouble to reply.

Yours sincerely,

A.S. Eve,
Director, Department of Physics.

Who always shares
your success, with
such devotion &
Enthusiasm — Honneur
au mérite, that's you

Jules

Friday

Feb. 14/33.

BANQUE CANADIENNE NATIONALE
759 RUE STE. CATHERINE OUEST - 759 ST. CATHERINE ST. WEST
MONTREAL

JULES HAMEL

My most sincere
Congratulations
to our dear John —
They have chosen
the best of them all.
Extend please my
praise to Sally

BANQUET

The American College of Physicians



Thomas Linacre
Founder of
The Royal College of Physicians
London · 1518

Thursday Evening, February ninth
at seven-thirty o'clock
nineteen hundred and thirty-three

Windsor Hotel · Montreal

MENU

FRUIT SUPREME

CONSOMME MADRILENE

CELERY OLIVES SALTED NUTS

FILLET OF SOLE - MARGUERY

POUSSIN CASSEROLE - WINDSOR
POTATOES PARISIENNE
STRING BEANS AU BEURRE

SALADE DE SAISON

BOMBE GLACÉE SURPRISE

FRIANDISES

DEMI-TASSE

OFFICERS

FRANCIS M. POTTENGER - - *President*
MONROVIA, CALIF.

GEORGE MORRIS PIERSOL - *President-Elect*
PHILADELPHIA, PA.

MAURICE C. PINCOFFS - *First Vice-President*
BALTIMORE, MD.

CHARLES G. JENNINGS - *Second Vice-President*
DETROIT, MICH.

NOBLE WILEY JONES - *Third Vice-President*
PORTLAND, ORE.

WILLIAM D. STROUD - - - *Treasurer*
PHILADELPHIA, PA.

WILLIAM GERRY MORGAN - *Secretary-General*
WASHINGTON, D.C.

EDWARD R. LOVELAND - *Executive Secretary*
PHILADELPHIA, PA.

Toastmaster

CHARLES F. MARTIN

Address

The Waste Spaces of Modern Education

STEPHEN LEACOCK

St. George's Church

Montreal

Ven.
Archdeacon

RECTOR:
~~REV. CANON~~ A. P. GOWER-REES, M.A., D.C.L., M.C.
THE RECTORY
1110 WINDSOR STREET
TELEPHONE: MAR. 3958

Oct 19th 1933.

My dear Dr. Meakins,

I think Ezekiel 37 verses 1 to 14 inclusive will be appropriate for our Sunday Morning Service.

I do appreciate very much your kind co-operation for that special Service and I hope such a Service will be organized every year.

With kindest regards and gratitude

I am Yours Sincerely

A. P. Gower Rees

CHURCH ARRANGES MEDICAL SUNDAY

St. George's Church will observe "medical Sunday" at next Sunday's services. Ven. Archdeacon Gower-Rees will preach at the morning service, his topic being "Sir William Osler, Physician and Scholar." The subject of the evening's sermon will be "Medicine and Religion."

McGill medical students have been invited to attend both services. Dr. J. C. Meakins, chairman of the department of medicine at McGill and Dr. C. F. Francis, Osler librarian at McGill, will read the lessons.

305 MEDICAL ARTS BUILDING,
MONTREAL.

Dear Meakins:-
Delighted with
your election as President.
Elect of College of Physicians.

T.G.42B

Funds may be quickly, safely and economically transferred by MONEY ORDER TELEGRAM
(PLEASE TURN OVER)

Sch. C1672—11/1936

COMMONWEALTH OF AUSTRALIA—POSTMASTER-GENERAL'S DEPARTMENT.

RECEIVED TELEGRAM.

This message has been received subject to the Post and Telegraph Act and Regulations.
The time received at this office is shown at the end of the message.
The first line of this Telegram contains the following particulars in the order named.

Office Date Stamp.
CHIEF TELEGRAPH OFFICER ADELAIDE
17MY37

Office of Origin. Words. Time Lodged. No.

W 158 SYDNEY 33 11-25 A

PROFESSOR J MEAKINS
CARE DR IAN HAMILTON 9202
206 NORTH TERRACE ADELAIDE

CAN THE THREE OF YOU SPEND ALL NEXT SUNDAY WITH US AT OUR HOME
PLEASE TELEGRAPH TO EEDY VAUCLUSE SYDNEY

LILLIAN EEDY

(206 EEDY EEDY)

11.17 a.m.

8.30 p.m.

Buffet Supper

R.S.V.P.

Ven.
Archdeacon

St. George's Church

Montreal

RECTOR:
~~REV. CANON~~ A. P. GOWER-REES, M.A., D.C.L., M.C.
THE RECTORY
1110 WINDSOR STREET
TELEPHONE: MAR. 3958

Oct 19th 1933.

My dear Dr. Meakins,

CONSIDER THE ADVANTAGES OF A TELEPHONE IN THE HOME!

It contributes much to the security, happiness, and efficiency of the household.

As a rule, the rental is less than 2/- per week. (Even lower in the Country.)

Apply for a Service To-day. There is no Installation Fee.

NOTE.—The standard time for the Eastern States of Australia (Queensland, New South Wales, Victoria, and Tasmania) is half an hour in advance of the standard time for South Australia, and two hours in advance of the standard time for Western Australia.

A. P. Gower Rees

CHURCH ARRANGES MEDICAL SUNDAY

St. George's Church will observe "medical Sunday" at next Sunday's services. Ven. Archdeacon Gower-Rees will preach at the morning service, his topic being "Sir William Osler, Physician and Scholar." The subject of the evening's sermon will be "Medicine and Religion."

McGill medical students have been invited to attend both services. Dr. J. C. Meakins, chairman of the department of medicine at McGill and Dr. C. F. Francis, Osler librarian at McGill, will read the lessons.

305 MEDICAL ARTS BUILDING,
MONTREAL.

Dear Meakins:-
Delighted with your election as President-elect of College of Physicians.

[illegible] College [illegible] -

[illegible] Tanjie

(Full story on page 10.)

June 8th 33

DOCTORS NOT TOO NUMEROUS

Brisbane Aus.

Views Of Visiting Professor

"I should not say that the medical profession is over-crowded," said Dr. J. C. Meakins, Professor of Medicine in McGill University, Montreal, Canada, when he arrived in Brisbane yesterday.

"There cannot be too many doctors to care for the health of the people," he said. "The only question that arises is whether they can all be paid for their services in times of depression. We found in Canada, as you found in Australia, that the depression years, 1931-32, did not mean any falling off in illness. Doctors had to work as hard, although many did not receive their fees. Many might have had a lean time, but that does not prove that we have too many doctors, that the profession is over-crowded."

Discussing such ailments as the common cold, Dr. Meakins said science had not devised any means of preventing infection, except such common sense measures as to guard against excessive fatigue, against cooling the body surface unwisely, and against risks of infection. Otherwise, it was a case of becoming resigned to four days of suffering.

Similarly, no way in which to protect people from influenza had been devised. Its cause was a filterable virus, too small to be seen through a microscope. It was found around the membrane of an egg. Many men claimed that cancer was due to the same type of infection; but could not support their claims with scientific evidence. In some of the lower animals a form of cancer caused by filterable virus was found, and this was the cause of the unaccepted claims put forward from time to time.

"I have no message to give on the subject of cancer," he added. "It would be wrong for any visiting medical man to mislead people."

Dr. Meakins lectured last night, and will lecture to-night also, on the subject, "Circulation Collapse: Its Cause and Cure."

[illegible]

[illegible]mmanding and Officers
[illegible] of the
[illegible]iversity Contingent
[illegible] Bn. C. E. F.)
[illegible]icers Training Corps
[illegible]u to attend the
[illegible]al Inspection
[illegible] by
[illegible] Officer Commanding
[illegible] District No. 4
[illegible]e Canadian Grenadier Guards
[illegible]nade Avenue
[illegible] 21st March 1933
[illegible]8.30 p.m.

Buffet Supper

R.S.V.P.

Ven.
Archdeacon

St. George's Church

Montreal

RECTOR:
~~REV. CANON~~ A. P. GOWER-REES, M.A., D.C.L., M.C.
THE RECTORY
1110 WINDSOR STREET
TELEPHONE: MAR. 3958

Oct

My dear Dr. Meakins

I think Oct
1 to 14 inclusive
appropriate for
Morning Serv
I do appreciate
your kind co-o
for that speci
and I hope
service will
every year.
With kindest
gratitude

Yours

A. P. Gower Rees

CHURCH ARRANGES MEDICAL SUNDAY

St. George's Church will observe "medical Sunday" at next Sunday's services. Ven. Archdeacon Gower-Rees will preach at the morning service, his topic being "Sir William Osler, Physician and Scholar." The subject of the evening's sermon will be "Medicine and Religion."

McGill medical students have been invited to attend both services. Dr. J. C. Meakins, chairman of the department of medicine at McGill and Dr. C. F. Francis, Osler librarian at McGill, will read the lessons.

McLARTY'S ONE-HAND CATCHES

Australia Defeats East England

(From Pat. Jarrett—Courier-Mail Special Correspondent.)

LONDON, June 6.

The Australian women cricketers defeated a representative East England team on the county ground at Chelmsford on Saturday by six wickets, after two days of wonderfully good cricket.

George's innings of 68 and the superb combination of the Australians' fast attack with McLarty at short leg, were the outstanding features of the Australians' game. McLarty's long arm was a menace. She took three more beautiful one-hand catches off Flaherty, Smith, and Clements in England's second innings, and got four wickets off her own bowling.

It is evident that England will need to show its best form to defeat Australia in the first Test at Northampton on Saturday.

Antonio and Deane have received permission to remain in England after the tour. Antonio will visit relatives in Scotland, but Deane is uncertain whether she will remain. Others who are obtaining permission to stay are Jegust, McLarty, and Wegemund. Only a skeleton team will return to Australia in July.

SCHEME TO RESTOCK NORTH-WEST

Commonwealth Inquiring, Says Dr. Page

GRAFTON, Monday.

The Acting Prime Minister (Dr. Page) stated to-night that the scheme the Press had stated had been brought forward by the Queensland Minister for Agriculture (Mr. Bulcock) to restock North-western Queensland seemed to be identical with that brought forward by Mr. Fergus McMaster. The Commonwealth Government was inquiring into the matter, but all such matters were primarily questions for the State Government. The Commonwealth Government had not yet received any official communication from the Queensland Government on this par-

ST 3592

NEW SOUTH WALES.

ADDRESS ALL MAIL TO
P.O. BOX No. 13A,
SYDNEY, N.S.W.

PREMIER'S DEPARTMENT,
SYDNEY. 17th May, 1937.

IN REPLY, PLEASE QUOTE NO.....

Dear Professor Meakins,

The Premier of New South Wales, the Hon. B.S. Stevens, has asked me to write cordially inviting you to attend as the guest of honour to meet the members of the New South Wales Ministry and a number of prominent citizens, at luncheon at Usher's Hotel (Blue Room, 3rd Floor), Castlereagh Street, at 1 p.m. on Tuesday, 25th May.

I am forwarding this letter to your Adelaide address as I am not quite sure how soon you will return to Sydney.

Yours faithfully,

A.H. Blair

Under Secretary.

Professor Jonathan Meakins, M.D., C.M., LL.D.,
F.R.C.P.,
C/- Dr. Ian Hamilton,
206 North Terrace,
ADELAIDE.

subject of the evening's sermon will be "Medicine and Religion."

McGill medical students have been invited to attend both services. Dr. J. C. Meakins, chairman of the department of medicine at McGill and Dr. C. F. Francis, Osler librarian at McGill, will read the lessons.

305 MEDICAL ARTS BUILDING,
MONTREAL.

Dear Meakins:-
Delighted with
President.
Physicians.-
...llege
...t.-
...Chuzenji

BRITISH EMBASSY
TOKYO

2. 7. 37.

Dear Dr. Meakins,

My husband & I are
going up to Chuzenji, our
summer resort, on the 10th;
as you are sure to be
going to see Nikko, we
suggest that you come and

...ards

Buffet Supper

R.S.V.P.

Ven.
Archdeacon
~~REV. CANON~~ A. P. GO
THE
1110 WI
TELEPH

My de

1 to 1
app
Mor
I a
Yo
an
Ser
eve
We
q

look us up one day from
there. If you write to us
from Kobe or Tokyo, will
you address to the British
(& the letter will be sent on)
Embassy in Tokyo? and if
from Nikko, the Kanaya
hotel people will send the
note up to us. We are

A. P. Gower Rees

CHURCH ARRANGES MEDICAL SUNDAY

St. George's Church will observe "medical Sunday" at next Sunday's services. Ven. Archdeacon Gower-Rees will preach at the morning service, his topic being "Sir William Osler, Physician and Scholar." The subject of the evening's sermon will be "Medicine and Religion."

McGill medical students have been invited to attend both services. Dr. J. C. Meakins, chairman of the department of medicine at McGill and Dr. C. F. Francis, Osler librarian at McGill, will read the lessons.

305 MEDICAL ARTS BUILDING,
MONTREAL.

Dear Meakins:-
Delighted with
President.
Physicians.-
llege
t.-
tungi

only about an hour's drive
from Nikko.

We shall be delighted to
meet you both: perhaps you
can lunch with us?

Yours sincerely,

Katharine Sanson.

Guards

Buffet Supper

R.S.V.P.

Ven.
Archdeacon

RE
~~REV. CANON~~ A. P. GOW
THE
1110 WINI
TELEPHO

My dea

1 to 1
app
Mor
I do
your
for
and
Sex
ever
Wi
gr

Sincerely
A. P. Gower Rees

CHURCH ARRANGES MEDICAL SUNDAY

St. George's Church will observe "medical Sunday" at next Sunday's services. Ven. Archdeacon Gower-Rees will preach at the morning service, his topic being "Sir William Osler, Physician and Scholar." The subject of the evening's sermon will be "Medicine and Religion."

McGill medical students have been invited to attend both services. Dr. J. C. Meakins, chairman of the department of medicine at McGill and Dr. C. F. Francis, Osler librarian at McGill, will read the lessons.

The University of Sydney

VISIT OF

Professor Jonathan Meakins

MONDAY, 24th MAY, 1937, IN THE GREAT HALL
at 8 p.m.

PROGRAMME

1. Academic Procession.
2. Presentation of Professor Meakins to the Chancellor, the Honourable Mr. Justice Halse Rogers, B.A., B.C.L., by the Dean of the Faculty of Medicine (Professor H. R. Dew) for admission to the degree of Doctor of Medicine, *ad eundem gradum.*
3. Second Sir Charles Clubbe Memorial Oration by Professor Meakins, M.D., C.M., LL.D., F.R.C.P., Professor of Medicine in McGill University.
4. Presentation of the Sir Charles Clubbe Memorial Medallion to Professor Meakins by the Honourable Sir Philip Street, B.A., K.C.M.G., Lieutenant-Governor of New South Wales.

GOD SAVE THE KING.

From 7.30 p.m. to 8 p.m. the University Organist, Mr. G. Faunce Allman, will give a short recital.

Dr. C. F. Francis, Osler librarian at McGill, will read the lessons.

ALLAN S. WALKER, M.D.

TELEPHONE BW 6310

CRAIGNISH,
185 MACQUARIE STREET,

SYDNEY, 10·5 1937

Dear Dr & Mrs Meakins,

You may have heard the old story of the argument as to the closest race on record. One man quoted the race where a bee stung a horse on the nose & he won by a bee sting. Another had seen a boat race where the hot sun raised a blister on the bow of one boat - it won by a blister. The third man, however, had been to Aberdeen! To these closest races must now be added the race of the Meakins family to catch the express to Melbourne. We hope you were not too short of breath and that all your belongings were on board.

We look forward to seeing you on your return and to the happy impressions which I am sure you will carry back from Melbourne & Adelaide we shall try to add a few more in Sydney.

Mrs Walker joins me in best wishes to you & to Mrs Benning.

Kind regards

Yours sincerely
Allan S. Walker

invited to attend both services. J. C. Meakins, chairman of the department of medicine at McGill and Dr. C. F. Francis, Osler librarian at McGill, will read the lessons.

305 MEDICAL ARTS BUILDING,
MONTREAL.

Dear Meakins:-
Delighted with
your election as President.
Elect of College of Physicians.

The Officer Commanding and Officers

of the

McGill University Contingent
(148th Bn. C. E. F.)

Canadian Officers Training Corps

Invite you to attend the

Annual Inspection

by

The District Officer Commanding

Military District No. 4

At The Armoury of the Canadian Grenadier Guards

Esplanade Avenue

on Tuesday 21st March 1933

At 8.30 p.m.

Buffet Supper

R.S.V.P.

Ven.
Archdeacon

St. George's Church

Montreal

RECTOR:
~~REV. CANON~~ A. P. GOWER-REES, M.A., D.C.L., M.C.
THE RECTORY
1110 WINDSOR S
TELEPHONE: MA

My dear

1 to 14
appro
Morni
I do
your
for th
and
Servi
every
With
grat

CHURCH ARRANGES MEDICAL SUNDAY

St. George's Church will observe "medical Sunday" at next Sunday's services. Ven. Archdeacon Gower-Rees will preach at the morning service, his topic being "Sir William Osler, Physician and Scholar." The subject of the evening's sermon will be "Medicine and Religion."

McGill medical students have been invited to attend both services. Dr. J. C. Meakins, chairman of the department of medicine at McGill and Dr. C. F. Francis, Osler librarian at McGill, will read the lessons.

305 MEDICAL ARTS BUILDING,
MONTREAL.

Dear Meakins:-

Delighted with your election as President. Elect of College of Physicians. I congratulate the college on their good judgment.

Best wishes

David Mackenzie

Feb. 10. 32

May 16, 1933.

SOCIAL

OUR CONGRATULATIONS TO

Hon. Sir Frank Stillman Barnard, K.C.M.G., former Lieutenant-Governor of British Columbia, Victoria, 77 today.

Brigadier-General Thomas L. Tremblay. C.M.G., D.S.O., Legion d'Honneur, Quebec City, 47 today.

Lieutenant-Colonel Dr. J. C. Meakins, Director of the Dept. of Medicine McGill University, and Physician-in-Chief, Royal Victoria Hospital, 51 today.

Hon. George Hoadley, Minister of Agriculture and Public Health for Alberta, 67 today.

Scott D. Guptill, M.L.A. for Charlotte County, N.B., 44 today.

R. P. Jellett, Montreal, 52 today.

Lovell G. Mickles, Montreal, 52 today.

The Gazette Daily. Mar. 14/33.

Today

Dr. Meakins Outlines History Of Ethics In Physician's Practice

President of American College of Physicians Spoke Last Night

MEDICOS MEET

Certain Principles Cannot Be Changed, Although Ethics Vary

"Although ethics change from time to time, certain principles have always been involved, no matter how much the ettiquette itself has changed," stated Professor Jonathan C. Meakins, Director of the Department of Medicine at McGill, Director of the University Medical Clinic, and President of the American College of Physicians, as he spoke before the Medical Undergraduate Society last night on "Etiquette and Ethics in Medicine."

The code of ethics is the code of right dealing, of honourable treatment on the part of man to man," stated Prof. Meakin. Ethics and etiquette are entirely different things. Ethics is a matter of what we do and etiquette is the manner in which we do it. Ethics is a matter of instinct, interpreted by the manner in which the person has been brought up.

First Code Drawn Up

Ethics in relation to the medical profession, were first mentioned about the year 1960 B.C. when a code of ethics was drawn up for the edification of the doctors of the day. About this time, an orthodox outline of procedure for the remuneration for medical services was drawn up. In this period, the Hippocratic Oath was composed for the help of doctors in their professional relations.

Various precepts for the instruction of doctors were drawn up in the Roman and middle ages, but these were formulated by the rulers of the nations of the world, not by the doctors themselves. The next code of importance was formulated by Sir Thomas Browne in his Religio Medici, written about 1642. This book expounded what a medical man's relations to the world should be. In 1762, Sir John Gregory edited another code of social ethics, but the most important one was issued by Thomas Percival for the instruction of his son, who, however, died in his youth, thus handing down this book to posterity.

Indignant At Cost

From this time on, medical societies all over the world began to issue like works. There was a rising tide of indignation against the high cost of medical attention. The easiest rule and the one which pays most is never to humbug a patient; to patients of limited means only as many visits as are necessary should be made and not more. Today there is no law that compels a doctor to a patient, unless he is under contract. The conduct towards a new patient, when another physician has also been called is extremely delicate; it is perfectly logical to ask a consultant to lower his fees to suit the means of the patient.

As concerns sending bills, Dr. Meakins said that they should not be held off too long but that they should be sent every two or three months. It is not fair to the patient to send him bills that cover medical fees for too long a period. Numerous other questions of medical etiquette were discussed by the speaker who had been introduced by Lauchlin J. Baker, President of the Society was thanked by Ray Luft.

At this stage of the meeting, the case report was heard and discussed, and refreshments were served at the close of the gathering.

MEDICAL ETHICS 40 CENTURIES OLD

Mol. Diar. Mar. 14/33.

Medical ethics date back some 40 centuries as found in a study of the laws of Hammurabi, the sixth king of the first Babylonian dynasty, according to Prof. J. C. Meakins of the medical faculty at McGill who spoke on "Ethics and Etiquette in Medicine," at the final meeting of the session last night of the McGill Medical Undergraduates Society.

While medical ethics have changed in succeeding centuries there were nevertheless fundamental principles which did not change, Professor Meakins pointed out. The first concrete statement of the physician's duty was found in the Hippocratic oath which doctors still take upon entrance to the practice of medicine.

PROGRESS CLUB

"Progress in Medicine," is the subject of an address to be given by Lieut.-Col. Jonathan C. Meakins, M.D.C.M., physician-in-chief, Royal Victoria Hospital, at the luncheon of the Canadian Progress Club tomorrow at 12:30, in the Windsor Hotel. Dr. Arnold W. Mitchell, D.D.S., will present the speaker, with Henri S. Labelle, president, in the chair.

The President and Directors
of
St. Mary's Hospital
request the honour of your company
at the ceremony of the blessing by
His Excellency, the Right Reverend Georges Gauthier,
Co-adjutor Archbishop of Montreal,
and the laying of the corner stone of the new Hospital by
His Excellency, the Right Honourable
The Earl of Bessborough, P.C., G.C.M.G.,
Governor General of Canada,
on Saturday, the seventeenth of June,
nineteen hundred and thirty-three, at eleven o'clock in the forenoon.

R.S.V.P.

June 15, 1933.

...AR, THURSDAY, JUN

INFECTION SPREAD BY T.B. SUFFERERS

Dr. Meakins Gives Warning of Dangers of Disease

A case of leprosy carries no greater menace of infection than a case of tuberculosis, yet sufferers from tuberculosis are walking the streets of our city spreading infection while the public at large has a very little sense of their danger, Dr. J. C. Meakins, chairman of the medical board of the Royal Edward Institute, declared in the course of an address to the Health Division of the Montreal Council of Social Agencies last night.

Four out of five children who contract tuberculosis come from homes where another member of the family is already suffering from the disease, Dr. Meakins said. This conclusion has been reached by the staff of the Royal Edward Institute following an intensive study and systematic x-ray examination of all suspect cases coming to the attention of the Institute since last February. Many children show no symptoms of the disease, and the X-ray is the only sure method of revealing its existence.

Special attention to the health of children through the adolescent years is particularly necessary according to Dr. Meakins, who stated that many children of three or four may contract the disease and apparently be cured, only to have it flare up again between the ages of 12 and 18. Camp schools in the country to which children could be sent as soon as they were old enough, to remain until every vestige of the disease has disappeared were advocated by the speaker.

1000 DEATHS ANNUALLY

In Montreal there are over 1,000 deaths from tuberculosis every year, and nine times that number, that is, 9,000 persons, are active cases, each a menace to healthy citizens, especially children. One thousand more sanitarium and hospital beds are urgently needed for the Montreal population, Dr. Meakins stated.

The recent reorganization of the Royal Edward Institute with a medical board working in conjunction with the Montreal General and Royal Victoria Hospitals and the Department of Medicine of McGill University was outlined by the speaker. With an augmented staff of 16 or 17 practitioners, all with teaching experience, it is planned to develop new treatment facilities and provide a central clearing-house to which all cases will be referred by the co-operating hospitals. It is also hoped that Institute will become a centre for research and the training of medical students in the most efficent methods of treatment and prevention.

Miss Esther M. Beith, executive director of the Child Welfare Association and Miss M. L. Moag, district superintendent of the Victorian Order of Nurses reported the recommendations adopted by a recent Dominion-wide conference of social welfare officials on the subject of medical care for the unemployed.

In Montreal medical and nursing services to the unemployed are provided wholly by private organizations such as the Victorian Order of Nurses and the Health Service of Federated Agencies, with no assistance from unemployment relief funds.

J. J. Creelman presided at the meeting.

PRINCIPAL AND VICE-CHANCELLOR

McGILL UNIVERSITY
MONTREAL

31st August 1933.

Dear Dr. Meakins:

On October 6th next the corner stone of the new Neurological Institute will be laid by His Excellency the Governor-General and we propose to mark the event in an appropriate fashion.

At 1.15 p.m. His Excellency and a party of about thirty will meet at the Mount Royal Club for a luncheon given by the Governors of the University. After the luncheon we shall proceed to the Medical Building where those entitled to do so will put on their academic dress. Thereafter we shall go on to the Neurological Institute, where a very brief ceremony will take place.

It would give us great pleasure if you would join us at luncheon and come afterwards to the platform for the subsequent ceremony.

Ever yours faithfully,

Principal and Vice-Chancellor.

Dr. J. C. Meakins,
61 Rosemount Avenue,
Westmount, P.Q.

Accept.

Royal Victoria Hospital

Montreal

Twenty-second
September
1933

Dear Dr. and Mrs. Meakins,

The pleasure of your company is requested at the unveiling of a tablet in the Hospital to the late Sir Vincent Meredith and Lady Meredith by Their Excellencies, the Governor-General and Lady Bessborough on Friday, the sixth October, Nineteen hundred and thirty-three, at three-thirty o'clock p.m.

After the ceremony our guests are invited to inspect the new Nurses' Home where tea will be served.

Yours very truly,

W. L. Hemsworth

Superintendent.

Dr. and Mrs. J. C. Meakins,
61 Rosemount Avenue,
Westmount, P. Q.

McGILL UNIVERSITY

FOUNDER'S DAY CELEBRATIONS

October 6th 1933

To Members of Convocation:-

The Annual Fall Convocation will be held in Moyse Hall on Friday the sixth of October 1933 at 12.15 p.m.

His Excellency the Governor-General of Canada, the Visitor of the University, has graciously consented to be present. The Chancellor will preside and the Founder's Day Address will be given by the Principal.

The academic procession will form in the Council Room at 12 noon. Will you kindly inform the Registrar's Office if you are joining the procession? yes.

At 3.00 p.m. the Visitor will lay the corner stone of the Neurological Institute. You are cordially invited to be present, and requested, if you attend, to wear academic dress.

At 4.00 p.m. the First Battalion Canadian Grenadier Guards will mount a guard at the tomb of James McGill, and the band of the regiment will play in the grounds. You are cordially invited to attend this ceremony.

J. H. Leathes

Registrar

ROYAL VICTORIA HOSPITAL

SUPERINTENDENT'S OFFICE

7th October 1933.

Dr. Meakins

The Montreal Convalescent Home wish to get a photograph of you as one of the original members in connection with the erection of the new building. If you have one to spare would you mind sending it to Miss Tansey the Superintendent of the Home.

Supt.

our sincere and grateful thanks for your invaluable assistance on Thursday afternoon.

We feel that your presence and your personal service helped in large measure to make the occasion a success.

It has been a privilege for us to have been in such close association with you, and we hope we may always count on your counsel and cooperation.

Will you please convey to Mrs. Meakins our grateful thanks for her assistance also.

Very sincerely yours,

Sara E. Tansey

SPT:P

Official Opening

MONTREAL CONVALESCENT HOME
3001 KENT AVENUE - COTE DES NEIGES

Telephone ATLANTIC 7200

October 21st.,
1933.

Dear Dr. Meakins,

We wish to tender you our sincere and grateful thanks for your invaluable assistance on Thursday afternoon.

We feel that your presence and your personal service helped in large measure to make the occasion a success.

It has been a privilege for us to have been in such close association with you, and we hope we may always count on your counsel and cooperation.

Will you please convey to Mrs. Meakins our grateful thanks for her assistance also.

Very sincerely yours,

Sara P. Tansey

SPT:P

Official Opening

Oct. 9/33.

FOUR

TABLET UNVEILED AT R.V. HOSPITAL

Tribute Is Paid To Sir Vincent And Lady Meredith

Tribute was paid to Sir Vincent and Lady Meredith at a short but impressive ceremony yesterday afternoon in Royal Victoria Hospital where His Excellency the Earl of Bessborough unveiled a tablet dedicated to them. His words of dedication were: "I unveil this tablet in memory of Sir Vincent Meredith, and in appreciation of Lady Meredith, and their manifold benefactions."

Sir Herbert Holt, president of the hospital who presided, expressed a welcome to His Excellency on behalf of the Governors of the hospital and eulogized the late Sir Vincent Meredith. "It is my privilege today," he said, "to pay tribute to the invaluable services rendered to this hospital by our former president, the late Sir Vincent Meredith, Bart., who became a governor in 1908 and was elected president of the board in 1913, which chair he occupied up to the time of his death in 1929; and to Lady Meredith for her loyal support and interest in the hospital's activities."

LADY BESSBOROUGH PRESENT

Her Excellency Lady Bessborough was present at the ceremony as were also Lady Meredith and several of the governors of the hospital. The invited guests included Brig.-Gen. and Mrs. F. S. Meighen, Mr. and Mrs. Walter M. Stewart, Mr. and Mrs. J. W. McConnell, Lord and Lady Atholstan, Mr. and Mrs. T. B. Macaulay, Dr. and Mrs. W. W. Chipman, Mr. and Mrs. Henry W. Morgan, Sir Charles and Lady Gordon, E. W. Beatty, K.C., Sir Arthur and Lady Currie, Dr. and Mrs. C. F. Martin, Mrs. Arthur Drummond, Dr. and Mrs. H. S. Birkett, Dr. and Mrs. W. F. Hamilton, Dr. and Mrs. E. W. Archibald, Dr. and Mrs. W. G. M. Byers, Dr. and Mrs. J. R. Fraser, Dr. and Mrs. C. B. Keenan, Dr. and Mrs. D. W. MacKenzie, Dr. and Mrs. J. C. Meakins, Dr. H. Oertel, Dr. E. G. D. Murray, and Mrs. Murray, Dr. and Mrs. D. H. Ballon, Mrs. W. R. Chenoweth, James B. Allan, Mrs. Andrew A. Allan.

SERVICE RECALLS GREAT PHYSICIAN

Tribute Paid Sir William Osler at St. George's Church

Sir William Osler, one of McGill University's most famous graduates, was commemorated in an impressive manner at the celebration yesterday of "Medical Sunday" in St. George's Church where Ven. Archdeacon Gower-Rees, rector of the church, preached at the morning service on "Sir William Osler—Physician and Scholar."

Taking part in the morning service were Dr. J. C. Meakins, chairman of the department of medicine at McGill and president of the Medico-Chirurgical Society of Montreal, and Dr. W. W. Francis, librarian of the Osler Library at McGill and nephew of Sir William Osler, who read the lessons.

Touching but lightly on the biographical aspect of his subject, Archdeacon Gower-Rees adopted the psychographical method of treatment and compared the life and character of Osler with Jesus. His text was "Jesus went about doing good and healing," and so it could be said, he pointed out, that Sir William Osler went about doing good and healing.

INTERESTED IN SOUL

Dr. Osler, Archdeacon Gower-Rees stated, had the capacity as Jesus had for bringing out the best and noblest in those with whom he came in contact. His spiritual world was very real to him and he was more interested in the soul of his patient than in his physical structure.

Through his extraordinary interest and sympathy for the afflicted, and his great personality, he was instrumental in bringing about great changes in medical practice. He was not interested in psycho-therapy, Archdeacon Gower-Rees pointed out, because he had no need to be; he practised it. He was a great healer because he brought life and power to the afflicted under his care. Montreal, he said, can never forget Osler's work in the General Hospital where he revolutionized the wards and brought new hope to the patients.

Osler, he pointed out at the conclusion of his sermon, was an outstanding example of a clergyman's son. His parents gave up a comfortable home and familiar surroundings to enter the hinterlands of Canada as missionaries. Their noble characters found a mirror in the heart of their son who reflected throughout his life their saintly thoughts and spirit of sacrificial helpfulness.

HONOR TO ALMA MATER

Osler, Archdeacon Gower-Rees pointed out, brought honor and reputation to his Alma Mater, to his country, and is still the inspiration of those who follow in his steps.

At the evening service Archdeacon Gower-Rees took as the subject of his sermon, "Medicine and Religion." Physicians whether they desire it or not, he said, are guardians of public health and morals in that they can establish the connection between clean living and clean thinking. Admitted as they are to the intimacies and sacred things of life, they have a responsibility and should act accordingly, he said.

Sir Arthur Currie, Head Of McGill, Is Gravely Ill

War-Time Commander of Canadian Expeditionary Force Reported Somewhat Improved at Royal Victoria Hospital — Armistice Engagements Cancelled

THE condition of Sir Arthur Currie was stated to be slightly better at 2 o'clock this afternoon. The slight improvement that took place last night was maintained during the morning.

SIR ARTHUR CURRIE, principal and vice-chancellor of McGill University and former commander-in-chief of the Canadian corps in France, who was taken ill and removed to the Royal Victoria Hospital yesterday afternoon, was somewhat improved today.

OFFICIAL BULLETIN

An official bulletin was issued at 10:30 o'clock this morning from the Ross Memorial Pavilion of the Royal Victoria Hospital. It read as follows: "Sir Arthur Currie suffered yesterday morning a blockage of a small vessel in the mid-brain, without involvement of any of the higher centres. While his condition is serious, he has shown improvement this morning.

"Signed: Dr. J. C. Meakins, Dr. C. F. Martin, Dr. Colin Russel, Dr. Wilder Penfield."

Hospital authorities were so assured regarding the condition of Sir Arthur at noon that they stated that it was unlikely that any further bulletins would be issued today.

The official statement given out at the university today follows:

"The staff and students of the University were immensely relieved to hear that there was more cheerful news concerning the Principal. A great number of telephone inquiries are being received from all over the country and once again the regard and affection in which Sir Arthur Currie is held by all Canadians, especially those who served under him, have been made manifest.

"Arrangements are being made for his speech in Toronto on Armistice Night to be read. His last task before his illness had been to complete this address and one can well imagine that it will be heard with deep emotion.

"During Sir Arthur's absence in India three years ago the university administration was carried on by the deans and officials as though he were on a brief vacation and it is expected that the same system will be adopted during his present enforced rest."

Sir Arthur enjoyed good health up to the time of his recent illness. He came to his office Saturday morning as usual and left after a full morning's work. During the afternoon he attended the football game between McGill and Queen's in the Molson Stadium.

Monday morning he did not appear at his office and the information was given out that the principal was feeling somewhat unwell and that he would probably remain in bed during the greater part of the day. Further developments resulted in him being taken to the hospital at one o'clock yesterday.

FACULTY MEMBERS

The physicians, over whose signatures the bulletin appeared today are all members of the faculty of medicine at McGill. Dr. J. C. Meakins, physician-in-chief at the Royal Victoria Hospital, is chairman of the department of medicine; Dr. Martin is dean of the faculty of medicine; Dr. Russel is clinical professor of neurology, and Dr. Penfield is director of the Neurological Institute at McGill.

University friends feel that Sir Arthur has been working too hard during the past year or so. They recalled today that he did not take any regular vacation this summer, preferring to remain at his desk except for the odd day or week-end.

DIFFICULT BURDEN.

The burden of university administration has grown increasingly difficult, as in universities elsewhere, during the depression. Sir Arthur holds two full-time jobs as principal and vice-chancellor of McGill and principal of Macdonald College, which has been without a chief executive officer since the time of Dr. F. C. Harrison.

Armistice week has also made a heavy claim upon his strength. He had promised to address the Westmount Women's Club on Friday afternoon, following which he was to take the train for Toronto.

Saturday morning he was to attend an Armistice Day service in Soldier's Memorial Stadium at Toronto University and in the evening he was to address a gathering of university ex-service men.

Tomorrow evening he had arranged to make an appeal over the radio in behalf of the I.O.D.E. Poppy Day Fund. This address, prepared by Sir Arthur, will be read by Col. Wilfrid Bovey, director of the department of extra-mural relations at McGill.

Sir Andrew Macphail will deliver the address at Friday afternoon's meeting of the Westmount Women's Club in Royal Victoria Hall, Westmount. Other arrangements are being made for Sir Arthur's remaining engagements.

The Gazette
Montreal.

PAUL BILKEY, EDITOR
WILLIAM HEADLEY, ASSOCIATE EDITOR
J. A. McNEIL, MANAGING EDITOR

November 30th, 1933.

Dear Dr. Meakins:-

The Managing Editor has brought to my attention the constant consideration and courtesy shown by you to The Gazette in connection with the illness and death of Sir Arthur Currie. Will you please accept my thanks? I realize, of course, how fully occupied you must have been at the hours when we were most dependent upon your help. This is understood also by members of the staff here who were directly responsible for the preparation and publication of our report, and I can assure you that they are extremely grateful.

Yours very sincerely,

Paul Bilkey

Dr. J. C. Meakins, F.R.C.P.,
Royal Victoria Hospital,
Montreal.

PB/DC

November 30, 1933.

SIR ARTHUR

Pneumonia Fatal After Stroke of Three Weeks Ago

Lady Currie and Children At Bedside at End

DEATH CAME IN EARLY HOURS

McGill Principal and War-time Leader Unconscious All Night

GENERAL SIR ARTHUR CURRIE, G.C.M.G., K.C.B., V.D., R.O., LL.D., D.C.L., principal of McGill University, and war-time commander of the Canadian Corps, died this morning shortly before 3 o'clock, in the Royal Victoria Hospital.

Lady Currie, his son and his daughter were with him when he died, as was also Dr. J. C. Meakins, who with Dean C. F. Martin had attended him during his illness. Sir Arthur became unconscious early yesterday evening, and from then on his condition became steadily worse, it being evident that he was fighting a losing battle.

Sir Arthur died after a courageous battle dating from November 6, when he suffered a slight stroke. Pneumonia set in about a week ago and the end came at 2.50 this morning. He was in his 58th year.

The funeral will take place on Tuesday, with civil and military ceremonies. Solemn funeral service will be held in Christ Church Cathedral at 10.45 a.m., while the military funeral will leave McGill University at an early hour in the afternoon. The body will lie in state on Monday in Christ Church Cathedral, where the public will be permitted to view it.

From all quarters of the globe, messages of condolence are pouring in to the home of the Dominion's great leader, where his widow, one son and a daughter mourn the loss of their dear one. Flags are at half mast throughout the city and the whole of Canada. Military units of the Montreal district and officers of high rank throughout the country are making ready for the final tribute.

McGill University is closed today, but will resume lectures and re-open its library and museums tomorrow. Activities will be suspended, however, for the whole of Tuesday.

October 29, 1934

DR. FRANK BULLER COMMEMORATED

Widow Unveils Bust of Noted Ophthalmologist in Hospital

Prominent members of the medical profession of Canada and the United States gathered at the Royal Victoria Hospital on Saturday afternoon when a bust of the late Dr. Frank Buller, well-known ophthalmologist, was unveiled by Mrs. Buller, as a memorial to one whose skill not only has benefitted a vast number of citizens, but whose teaching as professor of ophthalmology at McGill University was responsible for much of the scientific advance made in the profession.

The bust, the work of Dr. Tait Mackenzie, was the gift of Mrs. Buller and her three children, and bears the inscription "Frank Buller, M.D., Ophthalmologist Royal Victoria Hospital, 1895-1905. First Professor of Ophthalmology McGill University, 1883-1905." Six representatives of the American Ophthalmological Society were among the large company present to do honor to Dr. Buller.

A striking tribute was paid by Dr. W. G. M. Byers, who succeeded Dr. Buller as head of the ophthalmological department of the Royal Victoria Hospital, and who described himself as a disciple of the noted occulist. He declared that Dr. Buller was one of the world's foremost practitioners of medicine and surgery in diseases of the eye—he was qualified in the highest degree by nature for his calling and, in his training, imposed upon himself technical and professional requirements that must be regarded as ideal in the education of a specialist.

CARED FOR POOR

As occulist first at the Montreal General Hospital and then at the Royal Victoria Hospital Dr. Buller gave of his skill freely to the sick poor, and while in a monetary sense he was never rich, he gained a high reputation as one of the foremost benefactors of his country through his gratuitous services.

As a teacher he was clear and concise, and generations of students at McGill University gained under him a knowledge of ophthalmology that helped to complete the thorough clinical training for which the McGill Medical School had always been famous. A man of rare quality who embodied all that was best in the English character—he was courageous, persevering, humane, just and conscientious, and his last and perhaps greatest claim to remembrance rested in the cherished traditions of the high ethical standards which he set and maintained.

THOSE PRESENT

Among those who were present were: Dr. and Mrs. Donald Hingston, Mrs. P. A. Peterson, Dr. Tait Mackenzie, of Philadelphia, Pa.; Dr. and Mrs. W. W. Francis, Miss Jean Bovey, Dr. R. C. Stewart, Mrs. Lloyd Parsons, of Schenectady, Ny. Y., and Mrs. John Murphy, of New York City; Dr. Buller's daughters; Francis Buller, his son; and Mrs. Buller; Mr. and Mrs. John Fair, Mr. and Mrs. Fred Perry, Dr. and Mrs. Lowell Foster, Miss Irene Cains, Lady Roddick, Lady Drummond, Dr. and Mrs. F. G. Finley, Dr. and Mrs. D. H. Ballon,, Dr. and Mrs. J. R. Fraser, Dr. and J. C. Meakins, Prof. and Mrs. E. G. D. Murray, Sir Andrew Macphail, Dr. and Mrs. W. G. Turner.

R. N. Taylor, Dr. and Mrs. W. F. Hamilton, Dr. and Mrs. W. W. Chipman, Dr. and Mrs. E. Archibald, Dr. and Mrs. H. S. Birkett, Miss Winnifred Birkett, Dr. and Mrs. Harry Shaw, Dr. and Mrs. F. M. Fry, Dr. and Mrs. S. H. McKee, Dr. and Mrs. W. Gordon M. Byers, Dr. and Mrs. F. T. Tooke, Dr. and Mrs. A. MacMillan, Dr. A. G. McAuley, Mrs. K. B. Johnston, Dr. and Mrs. C. K. Russel, Dr. and Mrs. Wilder Penfield.

Dr. Walter B. Lancaster, of Boston, Mass., president of the American Ophthalmological Society; Dr. Louis F. Greene, of Washington, D. C., vice-president, and the following members of the council, Dr. F. Phinizy Calhoun, of Atlanta, Ga., Dr. John Green, of St. Louis, Mo., Dr. John M. Wheeler, of New York City and Dr. J. Milton Griscom, of Philadelphia, Pa.

Dr. and Mrs. J. R. Byers, W. R. Chenoweth, superintendent of the Royal Victoria Hospital, and Mrs. Chenoweth; Mrs. C. MacDougall, Miss Beatrice MacDougall, Mrs. S. S. Stephens, Mrs. Sidney Fisher, Mrs. Jeffrey Burland, Mr. and Mrs. G. R. MacLeod, W. G. Annable; Dr. Harvey Smith, of Winnipeg, Miss Grace Martin, Miss M. I. MacIntosh, Miss C. Large and Miss Barbara Campbell.

When the Royal Canadian College of Physicians and Surgeons came into being in November, 1929, Dr. Meakins had the honor of being the first president elected—holding that office until 1931.

April 20, 1934

DR. J. C. MEAKINS IS ELEVATED TO POST

Takes Over Presidency of American College of Physicians in Chicago

ELECTED LAST SPRING

Prominent Montreal Physician and Educationist Has Received Many Honors During Career

A striking honor was paid a leading Montreal physician and educationist when Dr. Jonathan C. Meakins, director of the Medical Department of McGill University and physician-in-chief at the Royal Victoria Hospital, assumed office as president of the American College of Physicians. Named president-elect at the College convention held in this city a year ago, Dr. Meakins formally took over his new post last night at this year's meeting, which is being held in Chicago.

Dr. Meakins is the second Canadian to hold this post, Dr. Charles F. Martin, Dean of the Faculty of Medicine at McGill, having been president in 1928-29.

Although still a comparatively young man—having not long passed his fiftieth year—Dr. Meakins has already won many high honors in the realm of medicine, his ability having been frequently accorded official recognition in Canada, Great Britain and the United States.

A native of Hamilton, Ont., he was educated at Hamilton Collegiate Institute and studied medicine, subsequently, at McGill. Devoting himself chiefly to the purely medical side of the profession, and becoming particularly interested in pathology, he graduated with high honors as M.D., C.M., in 1904, and was appointed resident physician at the Royal Victoria Hospital. In 1906 he went to the United States, as assistant in medicine at the John Hopkins University, Baltimore, under Sir Wiliam Osler; then from 1907 to 1910 he was resident pathologist at the Presbyterian Hospital, New York.

RETURNS TO MONTREAL.

Dr. Meakins came back to Montreal in 1910, and resumed work at the Royal Victoria Hospital, this time as assistant physician. He was also lecturer in medicine and pathology and director of experimental medicine at McGill, devoting much time to research in the latter field.

When the Great War began he volunteered for service with the McGill Hospital unit of the Canadian Army Medical Corps, and went overseas with the rank of major. After a short time in France he was transferred to England, to become a member of the resident staff of the Hampstead Military Hospital which had been founded by Sir James Mackenzie for the special treatment of a wartime disease known as "soldier's heart."

Dr. Meakins continued research work in connection with heart diseases and immunology, and as a result of several papers on this was offered fellowship in a British medical institute. This, however, he declined. During the war he was promoted to lieutenant-colonel, and was twice mentioned in despatches for valuable services. On his return to Montreal he became medical consultant of the Canadian Army Medical Corp here.

EDINBURGH TO McGILL.

Further appreciation of his work came in 1919, when Dr. Meakins was called to the Christison chair in therapeutics at Edinburgh University, where he also became physician to Edinburgh Royal Infirmary. He came back to Montreal in 1924 to take directorship of the McGill medical clinic founded with a Rockefeller Foundation grant of $500,000. He was also then appointed professor of medicine and director of the department of medicine of McGill University and physician-in-chief of the Royal Victoria Hospital.

March 25, 1934.

THE DALLAS MORNING NEWS, DALLAS, TEXAS, SUNDAY, MA

Medical Leaders Coming to Clinical Conference

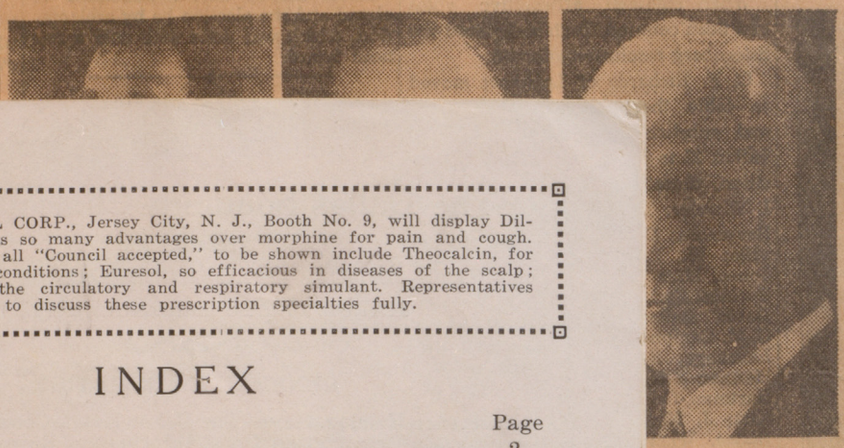

endance of
g speakers
r. Jonathan
Royal Vic-
Dr. Evarts
Arthur H.
Cyrus C.
Scientific

exhibits in the Baker Hotel will be open to the general public and Dr. Charles H. Best of the University of Toronto will address a public meeting at 8 p. m. Monday in the Baker Hotel on the story of insulin, the treatment for diabetes.

ins Warns Mothers
e of Rheumatic Fever

eb. 14.—(A.P.)
children often
itic fever, Dr.
Hill University,
in warning
fever is more
tuberculosis.
an interview
at the public
ne deaths from
raced to rheu-
suffered in

does not come
an unexplain-

ed fever that lasts only for a few days, or aching limbs that soon return to normal—any of these may be the beginning of rheumatic fever," he continued. "The treatment is immediate and complete rest and relaxation—not for two weeks, but for two years, if necessary."

Dr. Meakins said rheumatic fever is infectious. It is believed, he said, to be caused by a germ of the streptoccocci group.

Dr. Meakins is attending the Mid-South Post-Graduate Medical Assembly.

(Continued on Page 2, Col. 3)

successful.

"If he wins, society should be sporting enough to accept him as an honored citizen."

BILHUBER KNOLL CORP., Jersey City, N. J., Booth No. 9, will display Dilaudid, which has so many advantages over morphine for pain and cough. Other products, all "Council accepted," to be shown include Theocalcin, for arteriosclerotic conditions; Euresol, so efficacious in diseases of the scalp; and Metrazol, the circulatory and respiratory simulant. Representatives will be pleased to discuss these prescription specialties fully.

INDEX

	Page
Bulletin, Daily	2
Clinic Dinner	13
Clinico-Physiological Conferences	9-12
Daily Programs	
Monday	8
Tuesday	9
Wednesday	12
Thursday	13
Friday	14-15
Abstract entire program	10-11
Eye, Ear, Nose, Throat	17
Exhibits, Scientific	7
Exhibits, Technical	18
Eye, Ear, Nose, Throat Schedule	17
Fracture Clinic (Thursday)	13
Golf	15
Information, General	2- 3
Mail, Telephone	2
Membership Clinical Society	20
Officers	19
Operative (Friday)	14-15
Post Graduate Course	Inside back cover
Public Meeting (Monday)	8
Railroad Rates	2
Registration (Mezzanine)	2
Round Table Luncheon-Conferences	16
Symposia	3
Syphilis Clinics	
Stokes (Thursday)	13
Baylor Medical School (Friday)	15

THE DE VILBISS CO., Toledo, Ohio, Booth No. 15, manufacturers of Medicinal Atomizers, will have on display a complete line of Atomizers and Vaporizers for both home and professional use. A prominent feature of their exhibit will be the new DeVilbiss Nasal Guard, which prevents excess pressure in the nasal passages during prescribed self-treatment. R. G. Scott will be in charge. All delegates to the conventions are cordially invited to visit the DeVilbiss display.

October 29, 1934

DR. FRANK BULLER COMMEMORATED

Widow Unveils Bust of Noted Ophthalmologist in Hospital

Prominent members of the medical profession of Canada and the United States gathered at the Royal Victoria Hospital on Saturday afternoon when a bust of the late Dr. Frank Buller, well-known ophthalmologist, was unveiled by Mrs. Buller, as a memorial to one whose skill not only has benefitted a vast number of citizens, but whose teaching as professor of ophthalmology at McGill University was responsible for much of the scientific advance made in the profession.

The bust, the work of Dr. Tait Mackenzie, was the gift of Mrs. Buller and her three children, and bears the inscription "Frank Buller, M.D., Ophthalmologist Royal Victoria Hospital, 1895-1905. First Professor of Ophthalmology McGill University, 1883-1905." Six representatives of the American Ophthalmological Society were among the large company present to do honor to Dr. Buller.

A striking tribute was paid by Dr. W. G. M. Byers, who succeeded Dr. Buller as head of the ophthalmological department of the Royal Victoria Hospital, and who described himself as a disciple of the noted oculist. He declared that Dr. Buller was one of the world's foremost practitioners of medicine and surgery in diseases of the eye—he w... in the highest degre... his calling and, ... posed upon ... professions... be reg... ation of ...

...ulist first at the Montreal ...eral Hospital and then at the Royal Victoria Hospital Dr. Buller gave of his skill freely to the sick poor, and while in a monetary sense he was never rich, he gained a high reputation as one of the foremost benefactors of his country through his gratuitous services.

As a teacher he was clear and concise, and generations of students at McGill University gained under him a knowledge of ophthalmology that helped to complete the thorough clinical training for which the McGill Medical School had always been famous. A man of rare quality who embodied all that was best in the English character—he was courageous, persevering, humane, just and conscientious, and his last and perhaps greatest claim to remembrance rested in the cherished traditions of the high ethical standards which he set and maintained.

THOSE PRESENT

Among those who were present were: Dr. and Mrs. Donald Hingston, Mrs. P. A. Peterson, Dr. Tait Mackenzie, of Philadelphia, Pa.; Dr. and Mrs. W. W. Francis, Miss Jean Bovey, Dr. R. C. Stewart, Mrs. Lloyd Parsons, of Schenectady, Ny. Y., and Mrs. John Murphy, of New York City; Dr. Buller's daughters; Francis Buller, his ... and Mrs. ... Fred Perr... Foster, M... Roddick, ... Mrs. F. G... H. Ballon... Fraser, D... and Mrs. ... Andrew M... G. Turner... R. N. ... W. F. H... W. Chip... Archibald ... Birkett, M... and Mrs. ... F. M. I... McKee, D... Byers, Dr... and Mrs. ... McAuley, ... Dr. and ... Mrs. Wil... Dr. Wa... ton, Mas... can Oph... Louis F. ... C., vice-p... members ... Phinizy ... John Gr... John M. ... and Dr. ... ladelphia ... Dr. an... Chenowe... Royal V... ...nowe... ...MacLeo... Harvey ... Grace M... Miss C... Campbe...

dian ... overs... After ... was ... come ... staff ... Hosp... by S... speci... disea... Dr. ... work ... eases ... resul... was ... medi... decli... prom... was ... for ... to M... cons... Medi...

Fu... came ... was ... in th... ...versity, where he also became physician to Edinburgh Royal Infirmary. He came back to Montreal in 1924 to take directorship of the McGill medical clinic founded with a Rockefeller Foundation grant of $500,000. He was also then appointed professor of medicine and director of the department of medicine of McGill University and physician-in-chief of the Royal Victoria Hospital.

...the Royal Victoria Hospital, this time as assistant physician. He was also lecturer in medicine and pathology and director of experimental medicine at McGill, devoting much time to research in the latter field.

When the Great War began he volunteered for service with the McGill Hospital unit of the Cana-

When the Royal Canadian College of Physicians and Surgeons came into being in November, 1929, Dr. Meakins had the honor of being the first president elected—holding that office until 1931.

April 20, 1934

THE GA...

DR. J. C. MEAKINS IS ELEVATED TO POST

The Dallas Southern Clinical Society

Presents the

SIXTH ANNUAL SPRING CLINICAL CONFERENCE

MARCH 26th TO 30th INCLUSIVE, 1934

GENERAL INFORMATION

Conference Headquarters—The Baker Hotel, Commerce St. at Akard, Dallas, Texas. Registration Desk, Information Bureau, General Assembly Hall, Scientific and Technical Exhibits are all located here. The various Conference activities and features will be held in the Baker Hotel and the Allied Hospitals.

Registration—A fee of $10.00 will be charged visiting physicians and local non-members. This fee includes admission to every feature of the Conference—all lectures and general assemblies, clinics, post-graduate classes, four round-table luncheons, the clinic banquet, the symposia, scientific and technical exhibits and the golf tournament.

Reduced Railroad Rates—Railroad fares are now cheaper than they have been for years, making steam transportation the quickest, safest and least expensive mode of travel. As usual, reduced railroad rates to Dallas will be available for the 1934 Spring Clinical Conference on the same convenient arrangement as in former years—the identification certificate plan. These rates apply from practically all parts of the United States.

Telephone, Telegraph, Mail—Local and long-distance telephone service will be furnished by the Telephone Committee through a direct wire to Conference Headquarters, Baker Hotel. The number of this station 2-8388. The Telephone Committee will be on constant duty. Mail and telegrams may be addressed in care of the Dallas Southern Clinical Society, Baker Hotel, Dallas, Texas. Delivery will be made from the Information Bureau.

Daily Bulletin—Any important announcements or changes in the Conference programs will be carried in the Daily Bulletin, which will be available each afternoon at 4:30 P. M.

General Assemblies—Three of America's outstanding specialists, who will discuss subjects of current interest in their respective fields, will be presented to the Conference each morning. These Assemblies will be held in the Crystal Ballroom on the second floor of the Baker Hotel on Monday, Tuesday, Wednesday and Thursday, commencing promptly at 8:00 A. M., except on the first day, Monday, the Assembly will convene at 10:00 A. M. Admission by badge only.

Post-Graduate Courses—Beginning Tuesday at 10:15 A. M. 54 periods of post-graduate teaching are offered. These courses will be conducted in especially equipped class-rooms in the Baker Hotel. In order that personal instruction can be given, and that informality in teaching can prevail, these classes will be limited to small groups.

M. & R. DIETETIC LABORATORIES, Inc., Columbus, Ohio, Booth No. 47, will exhibit Similac, a completely modified milk. You are cordially invited to stop at our booth for complete information regarding the use of Similac as a food for infants deprived of breast milk or as a complement to breast milk.

(2)

March 25, 1934.

THE DALLAS MORNING NEWS, DALLAS, TEXAS, SUNDAY, MA

Medical Leaders Coming to Clinical Conference

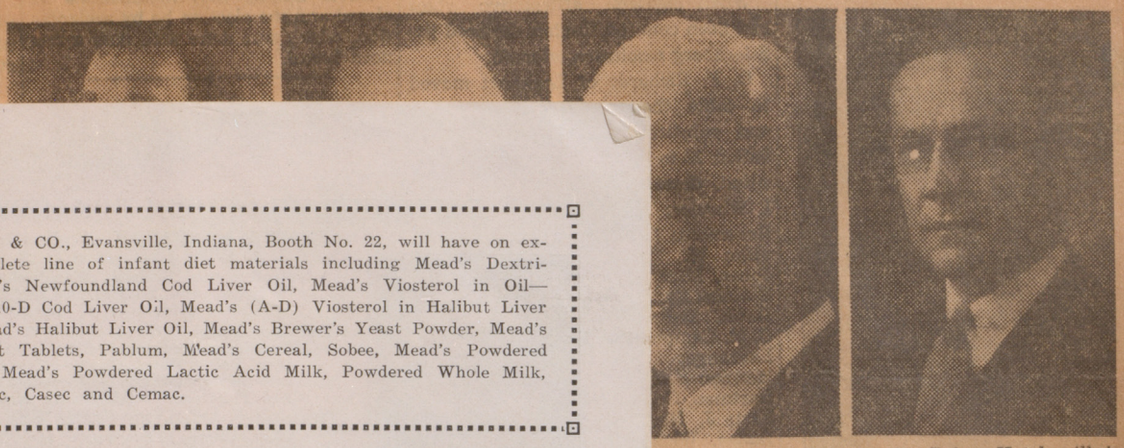

endance of
g speakers
r. Jonathan
Royal Vic-
Dr. Evarts
Arthur H.
Cyrus C.
Scientific

exhibits in the Baker Hotel will be open to the general public and Dr. Charles H. Best of the University of Toronto will address a public meeting at 8 p. m. Monday in the Baker Hotel on the story of insulin, the treatment for diabetes.

MEAD, JOHNSON & CO., Evansville, Indiana, Booth No. 22, will have on exhibit its complete line of infant diet materials including Mead's Dextri-Maltose, Mead's Newfoundland Cod Liver Oil, Mead's Viosterol in Oil—250D, Mead's 10-D Cod Liver Oil, Mead's (A-D) Viosterol in Halibut Liver Oil—250D, Mead's Halibut Liver Oil, Mead's Brewer's Yeast Powder, Mead's Brewer's Yeast Tablets, Pablum, Mead's Cereal, Sobee, Mead's Powdered Protein Milk, Mead's Powdered Lactic Acid Milk, Powdered Whole Milk, Alacta, Recolac, Casec and Cemac.

Hospital Clinics—The distinguished guests, assisted by members of the Society, will hold demonstration clinics each afternoon in two Dallas hospitals beginning at 2:30. Questions are invited.

Round Table Luncheons will be held Monday, Tuesday, Wednesday and Thursday at 12:20 P. M. in the Baker Hotel, and on Friday, through the courtesy of these two institutions, at St. Paul and Baylor Hospitals. The official badge is the only requirement for admission. Questions written by those present are discussed by the honor guests. See page 16.

The Scientific Exhibits, which are being stressed this year, will be found on Peacock Terrace. Special demonstrations will be given at 2:30 P. M. on Monday and 4:30 P. M. on Tuesday, Wednesday and Thursday. Open until 5:00 P. M. daily.

The Technical Exhibits, well worth your attention, are in the Mezzanine Lobby. Open until 10:00 P. M. daily.

The Annual Conference Dinner will take place in the Ball Room at 7:00 P. M. Thursday.

Symposia—On Tuesday evening at 8:00, a symposium on the "Anemias" will be given in the Ball Room, featuring **Dr. Sturgis.** Simultaneously, a symposium on "Intra-cranial Neoplasms" will be given in the South Room, featuring **Dr. Bailey.** On Wednesday evening the subjects are "Abnormal Uterine Bleeding," to be discussed in the Ball Room with **Dr. Curtis** summing up, and "Nutrition in the Infant" as the pediatric symposium held simultaneously in the South Room, where **Dr. Mitchell** will be featured. Admission by badge.

Golf—The Annual Tournament will be held at the Dallas Country Club on Friday at 1:00 P. M. Bring your clubs. Prizes.

Operative Clinics and Ward Rounds will be featured on Friday at Baylor and St. Pauls Hospitals. The schedule will be found on pages 14 and 15.

Motion Pictures with sound every morning in the Ball Room. Courtesy Petrolagar Co.

THE HEALTH PRODUCTS CORPORATION, Newark, N. J., Booth No. 37, will display White's Cod Liver Oil Concentrate Tablets, and you are extended a cordial invitation to call there. Representatives of the company will welcome the opportunity of describing the interesting process by which the vitamin content of cod liver oil is extracted and incorporated in palatable tablet form. Reprints of articles from authoritative sources giving undisputed clinical evidence of the uniform effectiveness of White's Cod Liver Oil Concentrate Tablets are available.

ins Warns Mothers
e of Rheumatic Fever

eb. 14.—(A.P.)
children often
tic fever, Dr.
ill University,
in warning
fever is more
tuberculosis.
an interview
t the public
e deaths from
raced to rheu-
suffered in

does not come
an unexplain-

ed fever that lasts only for a few days, or aching limbs that soon return to normal—any of these may be the beginning of rheumatic fever," he continued. "The treatment is immediate and complete rest and relaxation—not for two weeks, but for two years, if necessary."

Dr. Meakins said rheumatic fever is infectious. It is believed, he said, to be caused by a germ of the streptoccocci group.

Dr. Meakins is attending the Mid-South Post-Graduate Medical Assembly.

(Continued on Page 2, Col. 3)

successful.

"If he wins, society should be
porting enough to accept him as an
onored citizen."

October 29, 1934

DR. FRANK BULLER COMMEMORATED

Widow Unveils Bust of Noted Ophthalmologist in Hospital

Prominent members of the medical profession of Canada and the United States gathered at the Royal Victoria Hospital on Saturday afternoon when a bust of the late Dr. Frank Buller, well-known ophthalmologist, was unveiled by Mrs. Buller, as a memorial to one whose skill not only has benefitted a vast number of citizens, but whose teaching as professor of ophthalmology at McGill University was responsible for much of the scientific advance made in the profession.

The bust, the work of Dr. Tait Mackenzie, was the gift of Mrs. Buller and her three children, and bears the inscription "Frank Buller, M.D., Ophthalmologist Royal Victoria Hospital, 1895-1905. First Professor of Ophthalmology McGill University, 1883-1905." Six representatives of the American Ophthalmological Society were among the large company present to do honor to Dr. Buller.

A striking tribute was paid by Dr. W. G. M. Byers, who succeeded Dr. Buller as head of the ophthalmological department of the Royal Victoria Hospital, and who described himself as a disciple of the noted oculist. He declared that Dr. Buller was one of the world's foremost practitioners of medicine and surgery in diseases of the eye—he was qualified in the highest degree by nature for his calling and, in his train... posed upon himself... professional re... be re...

...ulist first at the Montreal General Hospital and then at the Royal Victoria Hospital Dr. Buller gave of his skill freely to the sick poor, and while in a monetary sense he was never rich, he gained a high reputation as one of the foremost benefactors of his country through his gratuitous services.

As a teacher he was clear and concise, and generations of students at McGill University gained under him a knowledge of ophthalmology that helped to complete the thorough clinical training for which the McGill Medical School had always been famous. A man of rare quality who embodied all that was best in the English character—he was courageous, persevering, humane, just and conscientious, and his last and perhaps greatest claim to remembrance rested in the cherished traditions of the high ethical standards which he set and maintained.

THOSE PRESENT

Among those who were present were: Dr. and Mrs. Donald Hingston, Mrs. P. A. Peterson, Dr. Tait Mackenzie, of Philadelphia, Pa.; Dr. and Mrs. W. W. Francis, Miss Jean Bovey, Dr. R. C. Stewart, Mrs. Lloyd Parsons, of Schenectady, Ny. Y., and Mrs. John Murphy, of New York City; Dr. Buller's daughters; Francis Buller, his ... and Mrs. ... Fred Perry ... Foster, M... Roddick, L... Mrs. F. G. ... H. Ballon, ... Fraser, Dr... and Mrs. ... Andrew M... G. Turner. ... R. N. ... W. F. Ha... W. Chipr... Archibald, ... Birkett, M... and Mrs. ... F. M. F... McKee, D... Byers, Dr. ... and Mrs. ... McAuley, ... Dr. and M... Mrs. Wild... Dr. Wa... ton, Mass... can Opht... Louis F. ... C., vice-p... members ... Phinizy C... John Gre... John M. ... and Dr. ... ladelphia, ... Dr. an... Chenowe... Royal Vi... Chen...

...dian ... overse... After ... was t... come ... staff ... Hospi... by S... speci... disea... Dr. ... work ... eases ... resul... was ... medi... decli... prom... was ... for v... to M... cons... Medi...

Fu... came ... was ... in therapeutics at ... versity, where he also became physician to Edinburgh Royal Infirmary. He came back to Montreal in 1924 to take directorship of the McGill medical clinic founded with a Rockefeller Foundation grant of $500,000. He was also then appointed professor of medicine and director of the department of medicine of McGill University and physician-in-chief of the Royal Victoria Hospital.

...real in 1914... the Royal Victoria Hospital, this time as assistant physician. He was also lecturer in medicine and pathology and director of experimental medicine at McGill, devoting much time to research in the latter field.

When the Great War began he volunteered for service with the McGill Hospital unit of the Cana-

When the Royal Canadian College of Physicians and Surgeons came into being in November, 1929, Dr. Meakins had the honor of being the first president elected—holding that office until 1931.

April 20, 1934

THE GA...

DR. J. C. MEAKINS IS ELEVATED TO POST

DISTINGUISHED GUEST SPEAKERS, 1934



EVARTS A. GRAHAM, A. B., M. D., Sc. D., LL. D., F. A. C. S.

Professor of Surgery, Washington University School of Medicine, and Surgeon-in-Chief, Barnes and St. Louis Children's Hospitals, St. Louis, Mo.

Tuesday—March 27, 12:20 P. M., Surgical Round-Table Luncheon Conference, 2:30 to 4:30 P. M., Peacock Terrace, Baker Hotel, Clinico-Physiological Conference with case demonstrations: "Disorders of Liver, Gall-Bladder and Pancreas," with Dr. C. H. Best.

Wednesday—March 28, 2:30 to 3:30 P. M., St. Paul's Hospital Clinic: "Empyema and Related Surgical Chest Conditions."

Thursday—March 29, 12:20 P. M., Medical and Surgical Round Table Luncheon Conference. 2:30 to 3:30 P. M., Parkland Hospital Clinic: "Pulmonary Suppuration and Related Disorders."

Dr. Paul H. Duff, Sponsor.

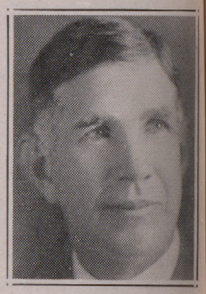

E. C. SEWALL, M. D.

Professor of Oto-Laryngology, Stanford University College of Medicine, San Francisco, Calif.

Monday—March 26, 4:30 to 5:30 P. M., St. Paul's Hospital Clinic: "Diagnosis Procedures in Sinus Disease."

Tuesday—March 27, 8:40 A. M., General Assembly Address: "The Curability of Sinus Disease." 12:20 P. M., Surgical Round-Table Luncheon Conference.

Wednesday—March 28, 12:20 P. M.. Eye, Ear, Nose and Throat Round-Table Luncheon Conference. 4:30 to 5:30 P. M., Baylor Hospital Clinic: "Sinus Disease; Operative Demonstrations on the Cadaver."

Dr. O. M. Marchman, Sponsor.



GEORGE E. BENNETT, M. D.

Professor of Orthopedics, Johns Hopkins Medical College, Baltimore, Md.

Monday—March 26, 4:30 P. M., Baylor Hospital Clinic: "Disorders of the Knee Joint."

Tuesday—March 27, 12:20 P. M., Orthopedic Round-Table Luncheon.

Wednesday—March 28, 12:20 P. M., Surgical Round-Table Luncheon Conference. 4:30 to 5:30 P. M., St. Paul's Hospital Clinic: "Osteomyelitis with Special Reference to Maggot Therapy."

Thursday—March 29, 2:30 to 3:10 P. M., Peacock Terrace, Baker Hotel: "Fractures of the Neck of the Femur." 3:10 to 4:30 P. M., Peacock Terrace, Baker Hotel: "Demonstration of Cases Showing Hip Disorders."

Dr. W. B. Carrell, Sponsor.



HARVEY J. HOWARD, M. A., M. D., Oph. D., F. A. C. S.

Formerly Prof. of Ophthalmology, Washington Univ. School of Med. Formerly Prof. of Ophth., Pekin Union Med. College, Pekin, China, St. Louis, Mo.

Monday—March 26, 2:30 to 4:30 P. M., St. Pauls Hospital Clinic: "The Bacteriology of the Conjunctiva and Cornea." 8:00 P. M., Public Meeting Address, "An American Ophthalmologist in the Orient."

Tuesday—March 27, 12:20 P. M., Surgical Round-Table Luncheon Conference.

Wednesday—March 28, 8:40 A. M., General Assembly Address "Syphilis of the Eye." 12:20 P. M., Eye, Ear, Nose, Throat Luncheon-Conference. 3:30 P. M., Baylor Hospital Clinic, "Safeguards in Intraocular Operations."

Dr. Hugh McLaurin, Sponsor.

(4)

March 25, 1934.

THE DALLAS MORNING NEWS, DALLAS, TEXAS, SUNDAY, MA

Medical Leaders Coming to Clinical Conference



endance of
g speakers
r. Jonathan
Royal Vic-
Dr. Evarts
Arthur H.
Cyrus C.
Scientific

exhibits in the Baker Hotel will be open to the general public and Dr. Charles H. Best of the University of Toronto will address a public meeting at 8 p. m. Monday in the Baker Hotel on the story of insulin, the treatment for diabetes.

DISTINGUISHED GUEST SPEAKERS, 1934

JONATHAN C. MEAKINS, M. D., LL. D. (Ed.), F. A. C. P. F. R. C. P. (C), F. R. C. P. (E), Hon. F. R. C. S. (E), F. R. S. E., F. R. S. C., C. A. M. C.

President-elect American College of Physicians, Past President Royal College Physicians and Surgeons of Canada. Professor of Medicine, McGill University Medical School, Director of Royal Victoria Hospital, Montreal, Canada.

Monday—March 26, 2:30 to 3:30 P. M., Baylor Hospital Clinic, "Streptococcal Disease."

Tuesday—March 27, 12:20 to 2:20 P. M., Round-Table Luncheon Conference. 2:30 to 3:30 P. M., Parkland Hospital Clinic, "Nephritis."

Wednesday—March 28, 2:30 to 4:30 P. M., Peacock Terrace, Baker Hotel; Clinico-Physiological Conference; "Disorders of the Heart and Circulation," with Dr. Best.

Thursday—March 29, 8:00 A. M., General Assembly Address: "Prognosis in Cardio-Vascular Disease."

Dr. Henry Winans, Sponsor.



CHAS. H. BEST, M. D.

Professor of Physiology, University of Toronto Medical College, Toronto, Canada. Co-discoverer of Insulin.

Monday—March 26, 8:00 P. M., Crystal Ball Room, Baker Hotel. Public meeting address: "The Story of Insulin."

Tuesday—March 27, 9:20 A. M., General Assembly Address, "The Role of the Liver in the Metabolism of Carbohydrate and Fat." 12:20 P. M., Medical Round-Table Luncheon Conference. 2:30 P. M., Peacock Terrace, Baker Hotel, Clinico-Physiological Conference: "Diseases of the Liver, Gall-Bladder and Pancreas," with Dr. E. A. Graham.

Wednesday—March 28, 12:20 P. M., Round-Table Luncheon Conference. 2:30 to 4:30 P. M., Peacock Terrace, Baker Hotel, Clinico-Physiological Conference. "Disorders of the Heart and Circulation," with Dr. J. C. Meakins.

Dr. S. A. Shelburne, Sponsor.



JOHN H. STOKES, A. B., M. D.

Professor of Dermatology in University of Pennsylvania Medical School and in Graduate School of same institution, Philadelphia, Pa.

Tuesday—March 27, 12:20 P. M., Medical Round-Table Luncheon Conference. 4:30 to 5:30 P. M., Parkland Hospital, "Dermatological Clinic."

Wednesday—March 28, 9:20 A. M., General Assembly Address: "The Management of Syphilis." 12:20 P. M., Round-Table Luncheon Conference.

Thursday—March 29, 12:20 P. M., Round-Table Luncheon Conference (medical and surgical), 3:30 to 4:30 P. M., Methodist Hospital: "Syphilis Clinic."

Dr. A. G. Schoch, Sponsor.



A. GRAEME MITCHELL, M. D.

Professor of Pediatrics, University of Cincinnati College of Medicine; Medical Director and Chief of Staff, Children's Hospital, Cincinnati, Ohio.

Monday—March 26, 12:30 P. M., Round-Table Luncheon Conference. 2:30 to 3:30 P. M., St. Paul's Hospital Clinic: "Nephritis."

Tuesday—March 27, 8:00 A. M., General Assembly Address: "Indications for Tonsillectomy in Children."

Wednesday—March 28, 12:20 to 2:20 P. M., Pediatric Round-Table Luncheon Conference. 8:00 P. M., South Room of Baker Hotel, Symposium on "Principles of Nutrition in the Infant."

Thursday—March 29, 12:20 to 2:20 P. M., Round-Table Luncheon Conference (medical and surgical). 4:30 to 5:30 P. M., Methodist Hospital Clinic: "Gastro-enteritis."

Dr. P. E. Luecke, Sponsor.

(5)

ins Warns Mothers
e of Rheumatic Fever

eb. 14.—(A.P.)
children often
tic fever, Dr.
ill University,
in warning
fever is more
tuberculosis.
an interview
at the public
ne deaths from
raced to rheu-
suffered in

does not come
an unexplain-

ed fever that lasts only for a few days, or aching limbs that soon return to normal—any of these may be the beginning of rheumatic fever," he continued. "The treatment is immediate and complete rest and relaxation—not for two weeks, but for two years, if necessary."

Dr. Meakins said rheumatic fever is infectious. It is believed, he said, to be caused by a germ of the streptoccocci group.

Dr. Meakins is attending the Mid-South Post-Graduate Medical Assembly.

(Continued on Page 2, Col. 3)

successful.

"If he wins, society should be sporting enough to accept him as an honored citizen."

October 29, 1934

DR. FRANK BULLER COMMEMORATED

Widow Unveils Bust of Noted Ophthalmologist in Hospital

Prominent members of the medical profession of Canada and the United States gathered at the Royal Victoria Hospital on Saturday afternoon when a bust of the late Dr. Frank Buller, well-known ophthalmologist, was unveiled by Mrs. Buller, as a memorial to one whose skill not only has benefitted a vast number of citizens, but whose teaching as professor of ophthalmology at McGill University was responsible for much of the scientific advance made in the profession.

The bust, the work of Dr. Tait Mackenzie, was the gift of Mrs. Buller and her three children, and bears the inscription "Frank Buller, M.D., Ophthalmologist Royal Victoria Hospital, 1895-1905. First Professor of Ophthalmology McGill University, 1883-1905." Six representatives of the American Ophthalmological Society were among the large company present to do honor to Dr. Buller.

A striking tribute was paid by Dr. W. G. M. Byers, who succeeded Dr. Buller as head of the ophthalmological department of the Royal Victoria Hospital, and who described himself as a disciple of the noted occulist. He declared that Dr. Buller was one of the world's foremost practitioners of medicine and surgery in diseases of the eye—he was qualified in the highest degree by nature for his calling and, in his training, im- posed upon himself technic- professional requirements be regarded as ideal i- of a specialist.

CARED FO-

-treal -ospital Dr. Buller -is skill freely to the sick -, and while in a monetary sense he was never rich, he gained a high reputation as one of the foremost benefactors of his country through his gratuitous services.

As a teacher he was clear and concise, and generations of students at McGill University gained under him a knowledge of ophthalmology that helped to complete the thorough clinical training for which the McGill Medical School had always been famous. A man of rare quality who embodied all that was best in the English character—he was courageous, persevering, humane, just and conscientious, and his last and perhaps greatest claim to remembrance rested in the cherished traditions of the high ethical standards which he set and maintained.

THOSE PRESENT

Among those who were present were: Dr. and Mrs. Donald Hingston, Mrs. P. A. Peterson, Dr. Tait Mackenzie, of Philadelphia, Pa.; Dr. and Mrs. W. W. Francis, Miss Jean Bovey, Dr. R. C. Stewart, Mrs. Lloyd Parsons, of Schenectady, Ny. Y., and Mrs. John Murphy, of New York City; Dr. Buller's daughters; Francis Buller, his s- and Mrs. - Fred Perry Foster, M- Roddick, I- Mrs. F. G. H. Ballon, Fraser, Dr- and Mrs. Andrew M- G. Turner. R. N. W. F. Ha- W. Chipr- Archibald, Birkett, M- and Mrs. - F. M. F- McKee, D- Byers, Dr. and Mrs. McAuley, Dr. and M- Mrs. Wild- Dr. Wa- ton, Mass- can Opht- Louis F. C., vice-p- members Phinizy C- John Gre- John M. and Dr. ladelphia, Dr. an- Chenowet- Royal Vi- Chenc- Mi- -6 M- -ss C. Campbel-

dian A- overse- After was t- come staff Hospi- by Si- specia- diseas- Dr. work eases result was medic- declin- prom- was for v- to M- consu- Medi-

Fu- came was in the- -versity, where he also became physician to Edinburgh Royal Infirmary. He came back to Montreal in 1924 to take directorship of the McGill medical clinic founded with a Rockefeller Foundation grant of $500,000. He was also then appointed professor of medicine and director of the department of medicine of McGill University and physician-in-chief of the Royal Victoria Hospital.

the Royal Victoria Hospital, this time as assistant physician. He was also lecturer in medicine and pathology and director of experimental medicine at McGill, devoting much time to research in the latter field.

When the Great War began he volunteered for service with the McGill Hospital unit of the Cana-

When the Royal Canadian College of Physicians and Surgeons came into being in November, 1929, Dr. Meakins had the honor of being the first president elected—holding that office until 1931.

April 20, 1934

THE GA-

DR. J. C. MEAKINS IS ELEVATED TO POST

DISTINGUISHED GUEST SPEAKERS, 1934



CYRUS C. STURGIS, B. S., M. D., F. A. C. P.

Professor of Medicine, University of Michigan Med- College, and Director of Simpson Memorial Institute - Medical Research, Ann Arbor, Mich.

Monday—March 26, 10:55 A. M., General Assembly Address: "Diet, Digitalis and Diuretics in Chronic Congestive Heart Failure." 12:20 P. M., Round-Table Luncheon Conference.

Tuesday—March 27, 3:30 P. M., Methodist Hospital Clinic: "Hypertension." 8:00 P. M., Crystal Ball Room of Baker Hotel, Symposium on "The Anemias."

Wednesday—March 28, 12:20 P. M., Round-Table Luncheon Conference.

Thursday—March 29, 4:30 P. M., Parkland Hospital Clinic: "Pneumonia."

Dr. Shirley Sweeney, Sponsor.



PERCIVAL BAILEY, B. S., Ph. D., M. D.

Professor of Surgery (Neuro-Surgery) and Professor of Neurology, University of Chicago, Chicago, Ill.

Tuesday—March 27, 4:30 P. M., Methodist Hospital Clinic, "Intracranal Tumors." 8:00 P. M., South Room of Baker Hotel, Symposium on "The Diagnosis of Intracranial Neoplasms."

Wednesday—March 28, 12:20 P. M., Round-Table Luncheon Conference.

Thursday—March 29, 9:20 A. M., General Assembly Address: "Tumors of the Nervous System in Infants." 12:20 P. M., Round-Table Luncheon Conference. 3:30 P. M., Parkland Hospital Clinic: "Surgical Relief of Pain."

Dr. Albert D'Errico, Sponsor.



JAMES R. McCORD, M. D., F. A. C. S.

Professor of Obstetrics, School of Medicine of Emory University, Atlanta, Ga.

Monday—March 26, 12:20 P. M., Medical and Surgical Luncheon Conference. 3:30 to 4:30 P. M., Baylor Hospital Clinic: "Syphilis and Pregnancy."

Tuesday—March 27, 12:20 P. M., Surgical Round-Table Luncheon Conference.

Wednesday—March 28, 8:00 A. M., General Assembly Address: "The Conservative Treatment of Ecclampsia." 12:20 P. M., Medical Round-Table Luncheon Conference.

Dr. C. R. Hannah, Sponsor.



ARTHUR H. CURTIS, B. S., M. D., F. A. C. S.

Professor of Gynecology, Northwestern University Medical School, Chicago, Ill. Past President of American Gynecological Society.

Monday—March 26, 11:35 A. M., General Assembly Address: "Etiology, Diagnosis, Non-Surgical Treatment of Carcinoma of Cervix." 12:20 P. M., Round-Table Luncheon Conference.

Tuesday—March 27, 2:30 to 3:30 P. M., Methodist Hospital Clinic: "Gynecological Cases."

Wednesday—March 28, 12:20 P. M., Surgical Round-Table Luncheon Conference. 8:00 P. M., Crystal Ball Room of Baker Hotel, Symposium on "Abnormal Uterine Bleeding."

Dr. Elbert Dunlap, Sponsor.

March 25, 1934.

THE DALLAS MORNING NEWS, DALLAS, TEXAS, SUNDAY, MA

Medical Leaders Coming to Clinical Conference



endance of exhibits in the Baker Hotel will be
g speakers open to the general public and Dr.
r. Jonathan Charles H. Best of the University of
Royal Vic- Toronto will address a public meet-
Dr. Evarts ing at 8 p. m. Monday in the Baker
Arthur H. Hotel on the story of insulin, the
Cyrus C. treatment for diabetes.
Scientific

DISTINGUISHED GUEST SPEAKERS, 1934

WM F BRAASCH, B. S., M. D., F. A. C. S.



Professor of Urology, University of Minnesota, and Head of the Section of Urology, Mayo Clinic, Rochester, Minn. Past President of American Association of G. U. Surgeons, American Urological Society, and Minnesota State Medical Society.

Monday—March 26, 10:15 A. M., General Assembly Address: "The Value of Excretory Urography to the General Medical Profession."

Tuesday—March 27, 12:20 P. M., Urologic Round-Table Luncheon Conference.

Wednesday—March 28, 3:30 P. M., St. Paul's Hospital Clinic: "Possible Complications with Transurethral Surgery."

Thursday—March 29, 12:20 P. M., Round-Table Luncheon Conference. 2:30 P. M., Methodist Hospital Clinic: "Urinary Infection including Tuberculosis."

Dr. H. A. O'Brien, Sponsor.



FRED W. RANKIN, M. A., M. D., F. A. C. S.

Chairman, Section on Surgery, American Medical Association, 1933; Honorary Fellow, Americal Proctologic Society. Lexington, Ky.

Tuesday—March 27, 12:20 P. M., Surgical Round-Table Luncheon Conference. 3:30 to 4:30 P. M., Parkland Hospital Clinic: "Goitre."

Wednesday—March 28, 12:20 P. M., Surgical Round-Table Luncheon Conference. 2:30 to 3:30 P. M., Baylor Hospital Clinic: "Gastric Lesions."

Thursday—March 29, 8:40 A. M., General Assembly Address: "Surgery in Non-Malignant Lesions of the Colon."

Dr. G. D. Mahon, Sponsor.

SCIENTIFIC EXHIBITS

DR. MARVIN D. BELL, Chairman

1. W. F. Braash, Rochester, Minnesota, Ketogenic Diet in Urinary Infections.
2. The Society for the Prevention of Cancer: New York, N. Y. Cancer of the Breast.
3. Dr. Martha Wood, Houston, Texas. The Asheim-Zondeck Test.
4. Dr. Everett S. Lain, Oklahoma City, Okla. Electrogalvanic Lesions of the Oral Cavity.
5. Dr. Henry Turner, Oklahoma City, Okla. Endocrinopathies.
6. Dr. R. P. O'Bannon, Ft. Worth, Texas. Contrast Enema in Pathological Conditions of the Colon.
7. Dr. John Karnaky, Houston, Texas. Trichomonas Infections, with Motion Picture.
8. Dr. William D. Gill, San Antonio, Texas. Fractures of the Face.
9. Dr. Merritt B. Whitten, Dallas. The Coronary Circulation and Myocardial infarction.
10. Drs. Albert D'Errico, W. W. Brandes and E. R. Carpenter and Lewis Waters, Dallas. Tumors of the Brain.
11. Drs. Bedford Shelmire and Everett C. Fox, Dallas. Treatment of Skin Cancer.
12. Dr. Curtice Rosser and Lewis Waters, Baylor Medical School. Anal Tumors and Rectal Foreign Bodies.
13. Dr. Penn Riddle, Dallas. Varicose and Peptic Ulcers.
14. Dr. Abel D. Hardin, Dallas. Bronchoscopic Exhibits.
15. Drs. J. M. and C. L. Martin, Dallas. Cancer of the Mouth, the Breast and the Skin, with Motion Picture, "The Cancer Problem"
16. Dr. Jno. O. McReynolds, Dallas. Motion Pictures of Operations on the Eye.
17. Drs. H. F. Carman and C. B. Carter and Lewis Waters, Dallas. The Surgical Treatment of Tuberculosis (Motion Picture).

(7)

ins Warns Mothers
e of Rheumatic Fever

eb. 14.—(A.P.) ed fever that lasts only for a few
children often days, or aching limbs that soon re-
tic fever, Dr. turn to normal—any of these may be
ill University, the beginning of rheumatic fever," he
in warning continued. "The treatment is imme-
fever is more diate and complete rest and relaxa-
tuberculosis. tion—not for two weeks, but for two
an interview years, if necessary."
at the public Dr. Meakins said rheumatic fever
ie deaths from is infectious. It is believed, he said,
raced to rheu- to be caused by a germ of the strep-
suffered in toccocci group.
Dr. Meakins is attending the Mid-
does not come South Post-Graduate Medical As-
an unexplain- sembly.

(Continued on Page 2, Col. 3)

successful.
"If he wins, society should be sporting enough to accept him as an honored citizen."

October 29, 1934

DR. FRANK BULLER COMMEMORATED

Widow Unveils Bust of Noted Ophthalmologist in Hospital

Prominent members of the medical profession of Canada and the United States gathered at the Royal Victoria Hospital on Saturday afternoon when a bust of the late Dr. Frank Buller, well-known ophthalmologist, was unveiled by Mrs. Buller, as a memorial to one whose skill not only has benefitted a vast number of citizens, but whose teaching as professor of ophthalmology at McGill University was responsible for much of the scientific advance made in the profession.

The bust, the work of Dr. Tait Mackenzie, was the gift of Mrs. Buller and her three children, and bears the inscription "Frank Buller, M.D., Ophthalmologist Royal Victoria Hospital, 1895-1905. First Professor of Ophthalmology McGill University, 1883-1905." Six representatives of the American Ophthalmological Society were among the large company present to do honor to Dr. Buller.

A striking tribute was paid by Dr. W. G. M. Byers, who succeeded Dr. Buller as head of the ophthalmological department of the Royal Victoria Hospital, and who described himself as a disciple of the noted oculist. He declared that Dr. Buller was one of the world's foremost pra... titioners of medicine and ... diseases of the eye—he ... in the highest deg... his calling and ... posed upon ... profess... ...ucation ...

...OR POOR

...s oculist first at the Montreal General Hospital and then at the Royal Victoria Hospital Dr. Buller gave of his skill freely to the sick poor, and while in a monetary sense he was never rich, he gained a high reputation as one of the foremost benefactors of his country through his gratuitous services.

As a teacher he was clear and concise, and generations of students at McGill University gained under him a knowledge of ophthalmology that helped to complete the thorough clinical training for which the McGill Medical School had always been famous. A man of rare quality who embodied all that was best in the English character—he was courageous, persevering, humane, just and conscientious, and his last and perhaps greatest claim to remembrance rested in the cherished traditions of the high ethical standards which he set and maintained.

THOSE PRESENT

Among those who were present were: Dr. and Mrs. Donald Hingston, Mrs. P. A. Peterson, Dr. Tait Mackenzie, of Philadelphia, Pa.; Dr. and Mrs. W. W. Francis, Miss Jean Bovey, Dr. R. C. Stewart, Mrs. Lloyd Parsons, of Schenectady, Ny. Y., and Mrs. John Murphy, of New York City; Dr. Buller's daughters; Francis Buller, his ... and Mrs. ... Fred Perry ... Foster, M... Roddick, L... Mrs. F. G. ... H. Ballon, ... Fraser, Dr... and Mrs. ... Andrew M... G. Turner. ... R. N. ... W. F. Ha... W. Chipn... Archibald, ... Birkett, M... and Mrs. ... F. M. F... McKee, D... Byers, Dr. ... and Mrs. ... McAuley, ... Dr. and M... Mrs. Wild ... Dr. Wal... ton, Mass... can Opht... Louis F. ... C., vice-p... members ... Phinizy C... John Gre... John M. ... and Dr. ... ladelphia, ... Dr. and ... Chenowet... MacLeod, ... Harvey ... Grace Ma... Miss C. ... Campbell ...

dian A... overse... After ... was t... come ... staff ... Hospi... by Si... specia... diseas... Dr. ... work ... eases ... result ... was o... medic... declin... promo... was t... for va... to M... consu... Medic...

Fur... came ... was ... in the ... versity, where he also became physician to Edinburgh Royal Infirmary. He came back to Montreal in 1924 to take directorship of the McGill medical clinic founded with a Rockefeller Foundation grant of $500,000. He was also then appointed professor of medicine and director of the department of medicine of McGill University and physician-in-chief of the Royal Victoria Hospital.

... the Royal Victoria Hospital, this time as assistant physician. He was also lecturer in medicine and pathology and director of experimental medicine at McGill, devoting much time to research in the latter field.

When the Great War began he volunteered for service with the McGill Hospital unit of the Cana-

When the Royal Canadian College of Physicians and Surgeons came into being in November, 1929, Dr. Meakins had the honor of being the first president elected—holding that office until 1931.

April 20, 1934

THE GA...

DR. J. C. MEAKINS IS ELEVATED TO POST

CONFERENCE PROGRAM—MONDAY

8:00 to 10:15 A.M.—REGISTRATION (Mezzanine)
Scientific Exhibits (Peacock Terrace). Technical Exhibits (Mezzanine Lobby).
Motion Pictures (Ball Room):
1. Phenomena of Experimentally Rai... Intracranial Pressure.
2. Anatomy of Female Pelvis.

10:15 to 12:15—GENERAL ASSEMBLY (Ball Room), Dr. O. M. Marchman in Chair.
1. Dr. Braasch: "Value of Excretory Urography." Introduction, Dr. Raworth Williams.
2. Dr. Sturgis: "Diet, Digitalis, Diuretics in Heart Failure." Introduction Dr. Ben R. Buford.
3. Dr. Curtis: "Etiology, Diagnosis, Non-Surgical Treatment of Carcinoma of Cervix." Introduction, Dr. A. R. Thomasson.

12:20 to 2:20 P.M.—GENERAL ROUND-TABLE LUNCHEON CONFERENCE (Peacock Terrace)—See page 16.

2:30 to 5:30 HOSPITAL CLINICS

St. Paul's Hospital	Baylor Hospital
2:30—1. Dr. Mitchell: "Nephritis in Children." Assisted by Dr. S. M. Hill.	1. Dr. Meakins: "Streptococcal Disease." Assisted by Dr. R. M. Barton.
3:30—2. Dr. Howard: "Bacteriology of Conjunctiva and Cornea." Assisted by Dr. F. H. Newton.	2. Dr. McCord: "Syphilis and Pregnancy." Assisted by Dr. Warren Massey.
4:30—3. Dr. Sewall: "Diagnosis-Sinus Disease." Assisted by Dr. S. F. Harrington.	3. Dr. Bennett: "Knee Joint Disorders." Assisted by Dr. P. M. Girard.

Scientific Exhibits (Peacock Terrace) Special Demonstrations at 2:30 P.M.

Techinical Exhibits (Mezzanine Lobby)

8:00 P.M.—PUBLIC MEETING (Ball Room)
Presiding: Dr. John L. Goforth.
Invocation: Most Rev. J. P. Lynch, Bishop of Dallas.
Dr. Edward H. Cary: "What Medicine Has Done for the Public"
Judge C. T. Freeman, Sherman: "The Relation of the Doctor to the Public."
Dr. Harvey J. Howard, St. Louis: "An American Ophthalmologist in the Orient."
Dr. C. H. Best, Toronto: "The Story of Insulin."

SCIENTIFIC EXHIBITS (Continued)

18. Dr. Ozro T. Woods, Dallas. Tumors of the Breast.
19. Dr. C. C. Nash, Dallas. Intracraniel Pathological Conditions.
20. Drs. A. I. Folsom and J. C. Alexander, Dallas. Prostatic Resection.
21. Dr. J. H. Black, Dallas. Allergy.
22. Dr. J. W. Duckett, Dallas. Repair of Cleft Lip and Palate.
23. Dr. J. D. Singleton, Dallas. Anatomical Variations in Temporal Bone; Mastoid Operations.
24. Drs. Carrell and Driver, Dallas. Fracture Exhibit.
25. Dr. H. L. Moore, Dallas. Pediatric Exhibit.
26. Dr. Robt. H. Millwee, Dallas. Radiation of Skin Cancer. Illustrated by Motion Picture.
27. Drs. H. G. Walcott and M. O. Rouse, Dallas. Cardio Spasm. Instruments, X-Rays, Pictures.
28. Dr. J. C. Haley, Baylor University Department of Anatomy, Dallas. Anatomical Exhibit of the Nervous System.
29. Dr. W. W. Looney, Department of Anatomy, Baylor University, Dallas. Tumor of the Internal Capsule.
30. Dr. B. F. Hambleton, Department of Physiology, Baylor University, Dallas.
    1. Spinal Cord Lesion on the Dog.
    2. Semicircular Canals on Pigeons.
    3. Effect Drugs on the Circulation of Dogs.
31. Dr. Geo. T. Caldwell, Baylor University. Pathological Exhibit (Tumors).
32. Lewis Waters, Baylor University. "Medical Art."

THE A. P. CARY CO., houses at Dallas and Houston, Booths Nos. 29 and 30, will display Physicians Office Furnishings, Hospital Equipment, Surgical Instruments and Supplies. You are cordially invited to visit us during the convention.

March 25, 1934.

THE DALLAS MORNING NEWS, DALLAS, TEXAS, SUNDAY, MA

Medical Leaders Coming to Clinical Conference



endance of
g speakers
r. Jonathan
Royal Vic-
Dr. Evarts
Arthur H.
Cyrus C.
Scientific

exhibits in the Baker Hotel will be open to the general public and Dr. Charles H. Best of the University of Toronto will address a public meeting at 8 p. m. Monday in the Baker Hotel on the story of insulin, the treatment for diabetes.

ins Warns Mothers
e of Rheumatic Fever

eb. 14.—(A.P.)
children often
tic fever, Dr.
ill University,
in warning
fever is more
tuberculosis.
an interview
at the public
ne deaths from
raced to rheu-
suffered in

does not come
an unexplain-

ed fever that lasts only for a few days, or aching limbs that soon return to normal—any of these may be the beginning of rheumatic fever," he continued. "The treatment is immediate and complete rest and relaxation—not for two weeks, but for two years, if necessary."

Dr. Meakins said rheumatic fever is infectious. It is believed, he said, to be caused by a germ of the streptoccocci group.

Dr. Meakins is attending the Mid-South Post-Graduate Medical Assembly.

WALSTROM OPTICAL CO., Dallas, Booth No. 8, will exhibit samples of the latest frames and mountings as well as refractive equipment. The item of interest to the Doctor is that we specialize in an exclusive service for the Medical Doctor and the Medical Doctor only. Using only the best merchandise obtainable and the highest type of workmanship. Stop by and get acquainted.

CONFERENCE PROGRAM—TUESDAY

8:00 to 10:00 A.M.—GENERAL ASSEMBLY (Ball Room), Dr. J. M. Martin in Chair.

8:00 A.M.—Dr. Mitchell: "Indications for Tonsillectomy." Introduction, Dr. D. C. McBride.

8:40 A.M.—Dr. Sewall: "Curability of Sinus Disease." Introduction, Dr. Mood Knowles.

9:20 A.M.—Dr. Best: "Role of Liver in Metabolism of Carbohydrate and Fat." Introduction, Dr. G. E. Brereton.

10:00 to 10:15—RECESS. VISIT THE TECHNICAL EXHIBITS.

10:15 to 12:15—

POST-GRADUATE COURSES

Lecture Rooms are on Mezzanine Floor.
See last page of this program for schedule.

Motion Pictures with Sound, Ball Room (to 11:15):
1. "Salpingectomy and Fundic Amputation of Uterus."
2. "Subtotal Hysterectomy."

12:20 to 2:20—ROUND TABLE LUNCHEON CONFERENCES—See page 16 for schedule.

2:30 to 5:30 HOSPITAL CLINICS

Methodist Hospital

2:30—1. Dr. Curtis: "Gynecology." Assisted by Dr. Julius McIver.
3:30—2. Dr. Sturgis: "Hypertension." Assisted by Dr. David Carter.
4:30—3. Dr. Bailey: "Intracranial Tumors." Assisted by Dr. C. C. Nash.

Parkland Hospital

1. Dr. Meakins: "Nephritis." Assisted by Dr. Sam Shelburne.
2. Dr. Rankin: "Goitre." Assisted by Dr. R. F. Short.
3. Dr. Stokes: "Skin Clinic." Assisted by Dr. Bedford Shelmire.

Clinico - Physiological Conference (Peacock Terrace, Baker Hotel) Dr. Woods in charge: "Diseases of Liver, Gall Bladder and Pancreas."
The Clinical Phase: Dr. Graham.
The Physiological Phase: Dr. Best.

4:30 to 5:00 P.M. Demonstrations of Scientific Exhibits (Peacock Terrace)

8:00 to 10:00P.M.—

SYMPOSIUM ON THE ANEMIAS (Ball Room), Dr. H. M. Winans, Presiding:

1. Etiology and Pathogenesis—Dr. W. H. Potts, Jr.
2. Symptomatology and Diagnosis—Dr. G. L. Carlisle.
3. Treatment—Dr. R. M. Barton.
4. Summary—DR. STURGIS.

SYMPOSIUM ON DIAGNOSIS OF INTRACRANIAL NEOPLASMS (South Room), Dr. O. M. Marchman, Presiding:

1. Vestibulo—Auditory Phase—Dr. L. M. Sellars.
2. Ocular Phase—Dr. F. H. Newton.
3. Neuro-Surgical Phase—Dr. A. P. D'Errico.
4. Summary—DR. BAILEY

GERBER'S PRODUCTS, Fremont, Mich., Booth No. 38, will show visitors the Gerber's Strained Cereal, Vegetables, and Prunes and will give any information desired concerning the special process used in the manufacture of these products. Booklets are available, one on infant feeting, recipes for pre-school children or for difficult feeding cases of any age, and suggestions for the use of these products in therapeutic diets.

(Continued on Page 2, Col. 3)

successful.
"If he wins, society should be
porting enough to accept him as an
onored citizen."

October 29, 1934

DR. FRANK BULLER COMMEMORATED

Widow Unveils Bust of Noted Ophthalmologist in Hospital

Prominent members of the medical profession of Canada and the United States gathered at the Royal Victoria Hospital on Saturday afternoon when a bust of the late Dr. Frank Buller, well-known ophthalmologist, was unveiled by Mrs. Buller, as a memorial to one whose skill not only has benefitted a vast number of citizens, but whose teaching as professor of ophthalmology at McGill University was responsible for much of the scientific advance made in the profession.

The bust, the work of Dr. Tait Mackenzie, was the gift of Mrs. Buller and her three children, and bears the inscription "Frank Buller, M.D., Ophthalmologist Royal Victoria Hospital, 1895-1905. First Professor of Ophthalmology McGill University, 1883-1905." Six representatives of the American Ophthalmological Society were among the large company present to do honor to Dr. Buller.

A striking tribute was paid by Dr. W. G. M. Byers, who succeeded Dr. Buller as head of the ophthalmological department of the Royal Victoria Hospital, and who des... himself as a disciple of th... culist. He declared t... was one of the wo... titioners of m... diseases of... in the ... for ... technical and ... requirements that must ...rded as ideal in the education ... a specialist.

CARED FOR POOR

As occulist first at the Montreal General Hospital and then at the Royal Victoria Hospital Dr. Buller gave of his skill freely to the sick poor, and while in a monetary sense he was never rich, he gained a high reputation as one of the foremost benefactors of his country through his gratuitous services.

As a teacher he was clear and concise, and generations of students at McGill University gained under him a knowledge of ophthalmology that helped to complete the thorough clinical training for which the McGill Medical School had always been famous. A man of rare quality who embodied all that was best in the English character—he was courageous, persevering, humane, just and conscientious, and his last and perhaps greatest claim to remembrance rested in the cherished traditions of the high ethical standards which he set and maintained.

THOSE PRESENT

Among those who were present were: Dr. and Mrs. Donald Hingston, Mrs. P. A. Peterson, Dr. Tait Mackenzie, of Philadelphia, Pa.; Dr. and Mrs. W. W. Francis, Miss Jean Bovey, Dr. R. C. Stewart, Mrs. Lloyd Parsons, of Schenectady, Ny. Y., and Mrs. John Murphy, of New York City; Dr. Buller's daughters; Francis Buller, his ... and Mrs. ... Fred Perry ... Foster, M... Roddick, L... Mrs. F. G. ... H. Ballon, ... Fraser, Dr... and Mrs. ... Andrew M... G. Turner. ... R. N. ... W. F. Ha... W. Chipn... Archibald, ... Birkett, M... and Mrs. ... F. M. F... McKee, D... Byers, Dr. ... and Mrs. ... McAuley, ... Dr. and M... Mrs. Wild ... Dr. Wa... ton, Mass... can Opht... Louis F. ... C., vice-p... members ... Phinizy C... John Gre... John M. ... and Dr. ... Miss Bei... S. Stephe... Jeffrey ... MacLeod ... Harvey ... Grace M... Miss C. ... Campbell

When the Royal Canadian College of Physicians and Surgeons came into being in November, 1929, Dr. Meakins had the honor of being the first president elected—holding that office until 1931.

April 20, 1934

THE GA...

DR. J. C. MEAKINS IS ELEVATED TO POST

dian A... overse... After ... was t... come ... staff ... Hospi... by Si... specia... diseas... Dr. ... work ... eases ... result ... was ... medic... declin... prom... was ... for v... to M... consu... Medi...

Fu... came ... was ... in th... versity, where he also became physician to Edinburgh Royal Infirmary. He came back to Montreal in 1924 to take directorship of the McGill medical clinic founded with a Rockefeller Foundation grant of $500,000. He was also then appointed professor of medicine and director of the department of medicine of McGill University and physician-in-chief of the Royal Victoria Hospital.

... the Royal Victoria Hospital, this time as assistant physician. He was also lecturer in medicine and pathology and director of experimental medicine at McGill, devoting much time to research in the latter field.

When the Great War began he volunteered for service with the McGill Hospital unit of the Cana-

The Sixth Annual Clin...

	MONDAY	TUESDAY
8:00 A. M. to 10:00 A. M.	Registration Motion Pictures Exhibits: Scientific Technical	General Assembly (Crystal Ball Room) 1. Dr. Mitchell 2. Dr. Sewall 3. Dr. Best
10:00 to 10:15		RECESS
10:15 A. M. to 12:15 A. M.	General Assembly 1. Dr. Braasch 2. Dr. Sturgis 3. Dr. Curtis	Post-Graduate Courses (Lecture Rooms—Mezzanine) Motion Pictures (Ball Room to 11:15) Exhibits
12:20 to 2:20 P. M.	Round Table Luncheon Conference	Round Table Luncheon Conferences
2:30 P. M. to 5:30 P. M. Hospital Clinics	St. Paul's 1. Dr. Mitchell 2. Dr. Howard 3. Dr. Sewall Baylor 1. Dr. Meakins 2. Dr. McCord 3. Dr. Bennett	Methodist 1. Dr. Curtis 2. Dr. Sturgis 3. Dr. Bailey Parkland 1. Dr. Meakins 2. Dr. Rankin 3. Dr. Stokes
2:30 P. M. to 4:30 P. M.	(Peacock Terrace) Demonstration of Scientific Exhibits	(Peacock Terrace) Clinico-Physiological Conference—Drs. Graham and Best
4:30 to 5:00		DEMONSTRATION OF
8:00 P. M. to 10:00 P. M.	Public Meeting (Crystal Ball Room) Dr. E. H. Cary Judge C. T. Freeman Dr. H. J. Howard Dr. C. H. Best	(Crystal Ball Room) Symposium on "The Anemias" —with Dr. Sturgis (South Room—Baker) Symposium on "Intracranial Neoplasms," with Dr. Bailey

The sky-line of Dallas has been described as "the most impressi... and educational center, Dallas is the Mecca every March for hundreds of ... ence of the Dallas Southern Clinical Society.



(10)

March 25, 1934.

THE DALLAS MORNING NEWS, DALLAS, TEXAS, SUNDAY, MA

Medical Leaders Coming to Clinical Conference

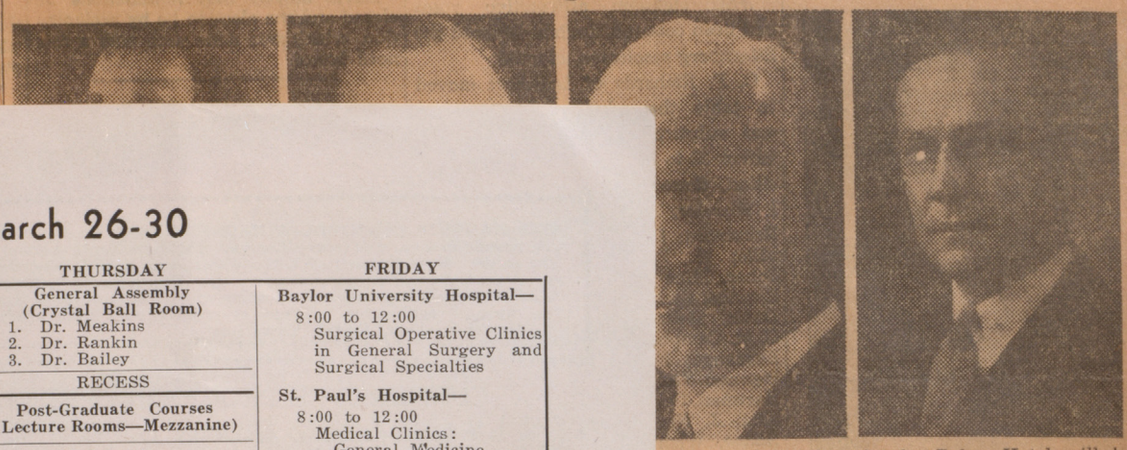

endance of exhibits in the Baker Hotel will be
g speakers open to the general public and Dr.
r. Jonathan Charles H. Best of the University of
Royal Vic- Toronto will address a public meet-
Dr. Evarts ing at 8 p. m. Monday in the Baker
Arthur H. Hotel on the story of insulin, the
Cyrus C. treatment for diabetes.
Scientific

nference, March 26-30

TUESDAY	THURSDAY	FRIDAY
ssembly Ball Room) eCord oward okes	General Assembly (Crystal Ball Room) 1. Dr. Meakins 2. Dr. Rankin 3. Dr. Bailey	Baylor University Hospital— 8:00 to 12:00 Surgical Operative Clinics in General Surgery and Surgical Specialties St. Paul's Hospital— 8:00 to 12:00 Medical Clinics: General Medicine Medical Specialties Clinical-Pathological Conference
ECESS	RECESS	
duate Courses ooms—Mezzanine)	Post-Graduate Courses (Lecture Rooms—Mezzanine)	
ion Pictures oom to 11:15)	Motion Pictures (Ball Room to 11:15)	
Exhibits	Exhibits	
able Luncheon nferences	Round Table Luncheon Conference	Luncheon—St. Paul's Luncheon—Baylor
ankin oward wall	Parkland 1. Dr. Graham 2. Dr. Bailey 3. Dr. Sturgis	St. Paul's Hospital— Surgical Operative Clinics in General Surgery and Surgical Specialties Baylor University Hospital— Medical Clinics: General Medicine Medical Specialties Tumor Clinic Clinical-Pathological Conference
raham raasch ennett	Methodist 1. Dr. Braasch 2. Dr. Stokes 3. Dr. Mitchell	
ock Terrace) ysiological Con- Drs. Meakins nd Best	(Peacock Terrace) Address and Fracture Clinic— Dr. Bennett	Golf Tournament— Dallas Country Club—1:00 P. M.
ONSTRATIC EXHIBITS IN	PEACOCK TERRACE	
Ball Room) on "Abnormal Bleeding," with r. Curtis	7:00 P. M. (Crystal Ball Room) Annual Clinic and Alumni Banquet	Syphilis Clinic Baylor University Dispensary 7:30 to 9:30 P. M.
Room—Baker) on "Nutrition in with Dr. Mitchell		

west of New York." In addition to being a financial, commercial, industrial
ns of Texas and surrounding states, for the Annual Spring Clinical Confer-



ins Warns Mothers
e of Rheumatic Fever

eb. 14.—(A.P.)
children often
tic fever, Dr.
ill University,
in warning
fever is more
tuberculosis.
an interview
at the public
he deaths from
raced to rheu-
suffered in

does not come
an unexplain-

ed fever that lasts only for a few days, or aching limbs that soon return to normal—any of these may be the beginning of rheumatic fever," he continued. "The treatment is immediate and complete rest and relaxation—not for two weeks, but for two years, if necessary."

Dr. Meakins said rheumatic fever is infectious. It is believed, he said, to be caused by a germ of the streptoccocci group.

Dr. Meakins is attending the Mid-South Post-Graduate Medical Assembly.

(Continued on Page 2, Col. 3)

successful.

"If he wins, society should be porting enough to accept him as an honored citizen."

October 29, 1934

DR. FRANK BULLER COMMEMORATED

Widow Unveils Bust of Noted Ophthalmologist in Hospital

Prominent members of the medical profession of Canada and the United States gathered at the Royal Victoria Hospital on Saturday afternoon when a bust of the late Dr. Frank Buller, well-known ophthalmologist, was unveiled by Mrs. Buller, as a memorial to one whose skill not only has benefitted a vast number of citizens, but whose teaching as professor of ophthalmology at McGill University was responsible for much of the scientific advance made in the profession.

The bust, the work of Dr. Tait Mackenzie, was the gift of Mrs. Buller and her three children, and bears the inscription "Frank Buller, M.D., Ophthalmologist Royal Victoria Hospital, 1895-1905. First Professor of Ophthalmology McGill University, 1883-1905." Six representatives of the American Ophthalmological Society were among the large compan... ent to do honor to Dr. Bu...

A striking tribute w... W. G. M. Byers, ... Buller as head ... gical depart... toria Hos... himsel... ...uished oc... ...hat Dr. Buller ...orld's foremost prac... ...medicine and surgery in ... of the eye—he was qualified ...the highest degree by nature for his calling and, in his training, imposed upon himself technical and professional requirements that must be regarded as ideal in the education of a specialist.

CARED FOR POOR

As occulist first at the Montreal General Hospital and then at the Royal Victoria Hospital Dr. Buller gave of his skill freely to the sick poor, and while in a monetary sense he was never rich, he gained a high reputation as one of the foremost benefactors of his country through his gratuitous services.

As a teacher he was clear and concise, and generations of students at McGill University gained under him a knowledge of ophthalmology that helped to complete the thorough clinical training for which the McGill Medical School had always been famous. A man of rare quality who embodied all that was best in the English character—he was courageous, persevering, humane, just and conscientious, and his last and perhaps greatest claim to remembrance rested in the cherished traditions of the high ethical standards which he set and maintained.

THOSE PRESENT

Among those who were present were: Dr. and Mrs. Donald Hingston, Mrs. P. A. Peterson, Dr. Tait Mackenzie, of Philadelphia, Pa.; Dr. and Mrs. W. W. Francis, Miss Jean Bovey, Dr. R. C. Stewart, Mrs. Lloyd Parsons, of Schenectady, Ny. Y., and Mrs. John Murphy, of New York City; Dr. Buller's daughters; Francis Buller, his son; and Mrs. Buller; Mr. and Mrs. ... Fred Perry ... Foster, M... Roddick, I... Mrs. F. G. ... H. Ballon, ... Fraser, Dr... and Mrs. ... Andrew M... G. Turner. ... R. N. ... W. F. Ha... W. Chipn... Archibald, ... Birkett, M... and Mrs. ... F. M. F... McKee, Dr... Byers, Dr. ... and Mrs. ... McAuley, ... Dr. and M... Mrs. Wild ... Dr. Wal... ton, Mass... can Opht... ... Gre... John M. ... and Dr. ... ladelphia, ... Dr. and ... Chenowet... Royal Vic... Chenowet... Miss Bea... S. Stephe... Jeffrey B... MacLeod, ... Harvey S... Grace Ma... Miss C. ... Campbell ...

When the Royal Canadian College of Physicians and Surgeons came into being in November, 1929, Dr. Meakins had the honor of being the first president elected—holding that office until 1931.

dian A... overse... After ... was tr... come ... staff ... Hospit... by Si... special... disease... Dr. ... work ... eases ... result ... was o... medica... declin... promo... was t... for va... to Mc... consul... Medic...

E...

Fur... came ... was ... in the ... versity, where he also became physician to Edinburgh Royal Infirmary. He came back to Montreal in 1924 to take directorship of the McGill medical clinic founded with a Rockefeller Foundation grant of $500,000. He was also then appointed professor of medicine and director of the department of medicine of McGill University and physician-in-chief of the Royal Victoria Hospital.

the Royal Victoria Hospital, this time as assistant physician. He was also lecturer in medicine and pathology and director of experimental medicine at McGill, devoting much time to research in the latter field.

When the Great War began he volunteered for service with the McGill Hospital unit of the Cana-

April 20, 1934

THE GA...

DR. J. C. MEAKINS IS ELEVATED TO POST

THE HANOVIA CHEMICAL & MFG. CO., Booth No. 4, are showing the latest models in Quartz Mercury Lamps. The New Super Alpine Sun Lamp known as the "Rolls Royce," of Ultra Violet is on exhibit, also the New Luxor "B" Alpine, Oral Therapy Kromayer and Kromayer "C", for Orificial Therapy. Representatives demonstrate these and furnish information as to their therapeutic application. Texas representatives, Mrs. Frederic Johnson and Dewitt T. Furr, Dallas, Texas.

CONFERENCE PROGRAM—WEDNESDAY

8:00 to 10:00 A.M.—GENERAL ASSEMBLY (Ball Room), Dr. Shirley Sweeney in Chair.

8:00 A.M.—Dr. McCord: "Conservative Treatment of Ecclampsia." Introduction, Dr. J. N. McLeod.

8:40 A.M.—Dr. Howard: "Syphilis of the Eye." Introduction, Dr. W. W. Fowler.

9:20 A.M.—Dr. Stokes: "The Management of Syphilis." Introduction, Dr. E. C. Fox.

10 to 10:15 A.M.—RECESS. VISIT THE TECHNICAL EXHIBITS.

10:15 to 12:15—

POST-GRADUATE COURSES

Lecture Rooms on Mezzanine Floor, North Side. See last page this program for complete schedule.

Motion Pictures with Sound, Ball Room (to 11:15):
1. "Vaginal Hysterectony."
2. "Repair of Urethrocele and Cervical Lacerations."

12:20 to 2:20—ROUND-TABLE LUNCHEON CONFERENCE—See page 16 for schedule.

2:30 to 5:30 HOSPITAL CLINICS

Baylor Hospital

2:30—1. Dr. Rankin: "Gastric Lesions." Assisted by Dr. J. H. McCracken, Jr.

3:30—2. Dr. Howard: "Safeguards in Intraocular Operations." Assisted by Dr. Kelly Cox.

4:30—3. Dr. Sewall: "Cadaver Demonstrations - Sinus Operations." Assisted by Dr. J. T. Mills.

St. Paul Hospital

1. Dr. Graham: "Empyema." Assisted by Dr. A. R. Thomasson.
2. Dr. Braasch: "Transurethral Surgery." Assisted by Dr. Van Cookerly.
3. Dr. Bennett: "Osteomyelitis." Assisted by Dr. O. W. Gibbons.

Clinico - Physiological Conference (Peacock Terrace), Dr. Sam Shelburne in charge: "Disorders of Heart and Circulation."

Clinical Phase: Dr. Meakins.

Physiological Phase: Dr. Best.

4:30 to 5:00 P.M. Demonstration of Scientific Exhibits

8:00 to 10:00 P.M.—

SYMPOSIUM "ABNORMAL UTERINE BLEEDING" (Ball Room), Dr. C. M. Rosser, Presiding:
1. Obstetrical: Dr. Wayne T. Robinson.
2. Gynecological: Dr. Dexter Hardin.
3. Endocrine: Dr. C. Frank Brown.
4. Summary—DR. CURTIS.

SYMPOSIUM "DIGESTION IN THE INFANT" (South Room), Dr. H. Leslie Moore, Presiding:
1. Fundamental Food Requirements: Dr. P. E. Luecke.
2. Diarrhea: Dr. John G. Young.
3. Vomiting: Dr. M. A. Hopkins.
4. Summary: DR. MITCHELL.

SKILLERN'S DRUG STORES, Dallas, Texas (Booth No. 2), will exhibit accepted and fine pharmaceuticals.

PETROLAGAR LABORATORIES, Inc., Chicago, Ill., Booth No. 48, will display the NEW PETROLAGAR WITH CASCARA. Each tablespoonful contains the physiological equivalent of the U. S. P. dose (2cc.) Fluid extract Cascara Sagrada U. S. P. There is a sample of Petrolagar with Cascara for every visitor at their exhibit.

March 25, 1934.

THE DALLAS MORNING NEWS, DALLAS, TEXAS, SUNDAY, MA

Medical Leaders Coming to Clinical Conference

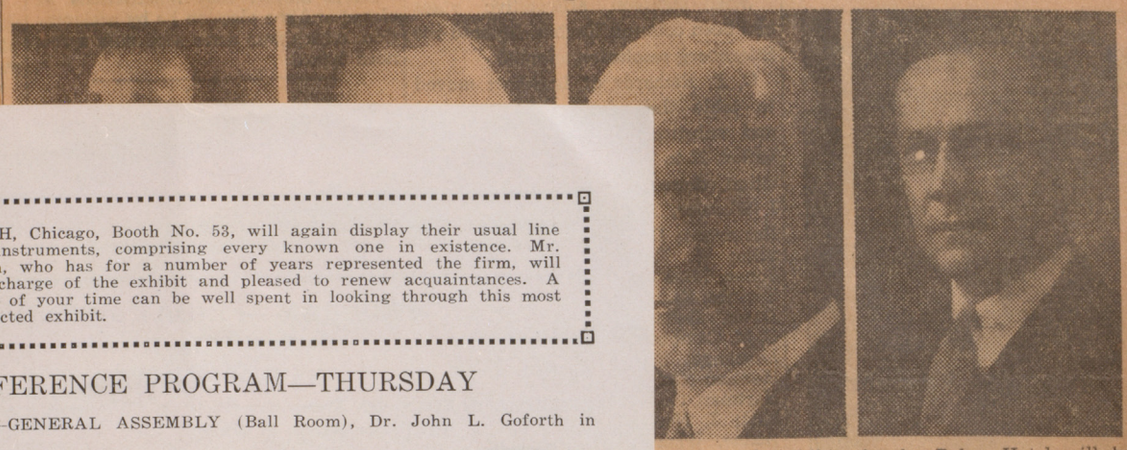

endance of exhibits in the Baker Hotel will be
g speakers open to the general public and Dr.
r. Jonathan Charles H. Best of the University of
Royal Vic- Toronto will address a public meet-
Dr. Evarts ing at 8 p. m. Monday in the Baker
Arthur H. Hotel on the story of insulin, the
Cyrus C. treatment for diabetes.
Scientific

ins Warns Mothers
re of Rheumatic Fever

eb. 14.—(A.P.) ed fever that lasts only for a few
children often days, or aching limbs that soon re-
tic fever, Dr. turn to normal—any of these may be
ill University, the beginning of rheumatic fever," he
in warning continued. "The treatment is imme-
fever is more diate and complete rest and relaxa-
tuberculosis. tion—not for two weeks, but for two
an interview years, if necessary."
at the public Dr. Meakins said rheumatic fever
he deaths from is infectious. It is believed, he said,
raced to rheu- to be caused by a germ of the strep-
suffered in toccocci group.
Dr. Meakins is attending the Mid-
does not come South Post-Graduate Medical As-
an unexplain- sembly.

SHARP & SMITH, Chicago, Booth No. 53, will again display their usual line of surgical instruments, comprising every known one in existence. Mr. Harry Brown, who has for a number of years represented the firm, will again be in charge of the exhibit and pleased to renew acquaintances. A few moments of your time can be well spent in looking through this most carefully selected exhibit.

CONFERENCE PROGRAM—THURSDAY

8:00 to 10:00 A.M.—GENERAL ASSEMBLY (Ball Room), Dr. John L. Goforth in Chair.

8:00 A.M.—Dr. Meakins: "Prognosis in Cardio-Vascular Disease." Introduction, Dr. Geo. M. Underwood.

8:40 A.M.—Dr. Rankin: "Surgery of Non-Malignant Diseases of the Colon." Introduction, Dr. Robt. F. Short.

9:20 A.M.—Dr. Bailey: "Tumors of the Nervous System in Infants." Introduction, Dr. E. R. Carpenter.

10:00 to 10:15—RECESS. VISIT THE TECHNICAL EXHIBITS.

10:15 to 12:15—

POST-GRADUATE COURSES

Lecture-Rooms on Mezzanine Floor (North).

Complete Schedule on last page this program.

Motion Pictures, Ball Room (to 11:15).

1. "Repair of Lacerations of the Perineun and Rectocele."
2. "Hospital Administration."

12:20 to 2:20—ROUND-TABLE LUNCHEON CONFERENCES—See page 16.

2:30 to 5:30 P.M. HOSPITAL CLINICS

Parkland Hospital

2:30—1. Dr. Graham: "Lung Suppuration." Assisted by Dr. C. H. Warren.

3:30—2. Dr. Bailey: "Surgical Relief of Pain." Assisted by Dr. Albert D'Errico.

4:30—3. Dr. Sturgis: "Pneumonia." Assisted by Dr. Robt. M. Barton.

Methodist Hospital

1. Dr. Braasch: "Urinary Infections." Assisted by Jack Lubben.
2. Dr. Stokes: "Syphilis Clinic." Assisted by Dr. E. C. Fox.
3. Dr. Mitchell: "Gastro-enteritis." Assisted by Dr. H. L. Moore.

Fractures (Peacock Terrace), Dr. Sim Driver in charge:

Address, Dr. Bennett: "Fractures of the Neck of the Femur."

3:10 P.M.—Demonstration of cases: "Hip Disorders," Dr. Bennett, assisted by Drs. W. B. Carrell, J. H. McGuire, P. M. Girard and Sim Driver.

4:30—Scientific Exhibits.

7:00 P.M.—THE ANNUAL CLINIC DINNER (Ball Room). Your Badge Admits You.

J. A. MAJORS CO., New Orleans-Dallas, Booth No. 46. They are southern agents for the W. B. Saunders Company and carry in stock all other publishers books. They will have for inspection copies of the latest and best medical books. They will be glad to see you and show you through.

ABBOTT LABORATORIES, Booth No. 54, are featuring Nutritional Factors including Haliver Oil Products and the new Tuniver Oil (rich in Natural Vitamin "D"). Clinical, Sales and Research representatives in attendance welcome friendly discussion of your problems. The Abbott line merits your investigation, in view of the intensive research work being done and the large number of Council Accepted items to its credit.

(Continued on Page 2, Col. 3)

successful.
"If he wins, society should be porting enough to accept him as an honored citizen."

October 29, 1934

DR. FRANK BULLER COMMEMORATED

Widow Unveils Bust of Noted Ophthalmologist in Hospital

Prominent members of the medical profession of Canada and the United States gathered at the Royal Victoria Hospital on Saturday afternoon when a bust of the late Dr. Frank Buller, well-known ophthalmologist, was unveiled by Mrs. Buller, as a memorial to one whose skill not only has benefitted a vast number of citizens, but whose teaching as professor of ophthalmology at McGill University was responsible for much of the scientific advance made in the profession.

The bust, the work of Dr. Tait Mackenzie, was the gift of Mrs. Buller and her three children, and bears the inscription "Frank Buller, M.D., Ophthalmologist Royal Victoria Hospital, 1895-1905. First Professor

ent to do hon

A striking tribute wa

W. G. M. Byers, who succeeded Dr. Buller as head of the ophthalmological department of the Royal Victoria Hospital, and who described himself as a disciple of the noted occulist. He declared that Dr. Buller was one of the world's foremost practitioners of medicine and surgery in diseases of the eye—he was qualified in the highest degree by nature for his calling and, in his training, imposed upon himself technical and professional requirements that must be regarded as ideal in the education of a specialist.

CARED FOR POOR

As occulist first at the Montreal General Hospital and then at the Royal Victoria Hospital Dr. Buller gave of his skill freely to the sick poor, and while in a monetary sense he was never rich, he gained a high reputation as one of the foremost benefactors of his country through his gratuitous services.

As a teacher he was clear and concise, and generations of students at McGill University gained under him a knowledge of ophthalmology that helped to complete the thorough clinical training for which the McGill Medical School had always been famous. A man of rare quality who embodied all that was best in the English character—he was courageous, persevering, humane, just and conscientious, and his last and perhaps greatest claim to remembrance rested in the cherished traditions of the high ethical standards which he set and maintained.

THOSE PRESENT

Among those who were present were: Dr. and Mrs. Donald Hingston, Mrs. P. A. Peterson, Dr. Tait Mackenzie, of Philadelphia, Pa.; Dr. and Mrs. W. W. Francis, Miss Jean Bovey, Dr. R. C. Stewart, Mrs. Lloyd Parsons, of Schenectady, Ny. Y., and Mrs. John Murphy, of New York City; Dr. Buller's daughters; Francis Buller, his son; and Mrs. Buller; Mr. and Mrs.

Fred Perry
Foster, M
Roddick, I
Mrs. F. G.
H. Ballon,
Fraser, Dr
and Mrs.
Andrew M
G. Turner.
R. N.
W. F. Ha
W. Chipn
Archibald,
Birkett, M
and Mrs. I
F. M. F
McKee, Dr
Byers, Dr.
and Mrs.
McAuley,
Dr. and M
Mrs. Wild
Dr. Wa

Phinizy C
John Gre
John M. V
and Dr. J
ladelphia,
Dr. and
Chenowet
Royal Vic
Chenowet
Miss Bea
S. Stephe
Jeffrey B
MacLeod,
Harvey S
Grace Ma
Miss C.
Campbell.

dian A
oversea
After
was tr
come
staff
Hospit
by Sir
special
disease
Dr.
work i
eases
result
was o
medica
decline
promo
was t
for va
to Mo
consul
Medic

El

Furt
came
was c
in the
versity, where he also became physician to Edinburgh Royal Infirmary. He came back to Montreal in 1924 to take directorship of the McGill medical clinic founded with a Rockefeller Foundation grant of $500,000. He was also then appointed professor of medicine and director of the department of medicine of McGill University and physician-in-chief of the Royal Victoria Hospital.

When the Royal Canadian College of Physicians and Surgeons came into being in November, 1929, Dr. Meakins had the honor of being the first president elected—holding that office until 1931.

the Royal Victoria Hospital, this time as assistant physician. He was also lecturer in medicine and pathology and director of experimental medicine at McGill, devoting much time to research in the latter field.

When the Great War began he volunteered for service with the McGill Hospital unit of the Cana-

April 20, 1934

THE GA

DR. J. C. MEAKINS IS ELEVATED TO POST

GENERAL ELECTRIC X-RAY CO., Dallas, Texas, Booth No. 45, will have a display of the latest developments in Shockproof X-ray apparatus.

PROGRAM—FRIDAY MORNING

Dr. David Carter, Chairman

BAYLOR HOSPITAL

SURGICAL CLINICS—5th Floor, New Building.
Dr. Dexter Hardin in Charge.

Operative—

8:00—Amphitheatre—Prostatic Resection—Drs. Folsom and Alexander.
Room A—Fascial Repair of Hermia—Dr. J. H. McCracken, Jr.
Room B—Gynecologic Operation—Dr. J. W. Bourland.

9:00—Amphitheatre—Rectal Surgery Under Diathone Anesthesia—Dr. Curtice Rosser.
Room A—Diagnosis and Treatment of Cystic Disease of the Breast—Dr. Ozro T. Woods.
Room B—Abdominal Surgery—Dr. A. B. Small.

10:00—Amphitheatre—Abdominal Surgery—Dr. C. M. Rosser.
Room A—Thyroidectomy—Dr. G. D. Mahon.
Room D—Upper Abdominal Surgery—Dr. C. W. Flynn.

Non-Operative—Room F.

8:00—Tuberculous Peritonitis Complicating Pelvic Inflammatory Disease—Dr. Elbert Dunlap.
9:00—Urinary Incontinence After Meningocele Operation—Dr. R. E. Van Duzen.
10:00—Neuro—Surgery Clinic—Dr. Albert D'Errico.
11:00—Fracture Clinic—Drs. Carrell, Driver and Girard.

EYE, EAR, NOSE AND THROAT CLINICS—5th Floor, New Building.

Operative—Room E.

8:00—Cataract Extraction—Dr. Kelly Cox.
9:00—Rhinoplasty—External Fracture—Local Anesthesia—Unilateral Cleft Lip—Dr. James T. Mills.
10:00—Bronchoscopic Clinic—Demonstration of Lung Abscess, Bronchiectosis, Stenosis of Larynx and Corcinoma of Larynx—Dr. Abell D. Hardin.

Non-Operative—Room C.

8:00—Chronic Sinusitis and it Management—Dr. O. M. Marchman.
9:00—Middle and Internal Ear Conditions—Dr. L. M. Sellers.
10:00—Eye Clinic—Dr. E. H. Cary.
11:00—Clinic on Squint—Dr. Speight Jenkins.

12:15—Luncheon, Nurse's Home, Courtesy Baylor Hospital.

ST. PAUL'S HOSPITAL

MEDICAL CLINICS—Doctors Room, 5th Floor, Annex.
Dr. S. M. Hill in Charge.

8:00—Clinical Pathological Conference—Dr. J. L. Goforth and Associates.
9:00—Agranulocytosis—Dr. S. M. Hill.
10:00—Transposition of Viscera—Dr. Geo. C. Kindley.
11:00—Gastro-Intestinal Hemorrhage—Dr. G. E. Brereton.

MEDICAL CLINICS—Operating Room No. 7.

9:00—Pellagra—Dr. Robert L. Ramsdell.
10:00—X-Ray Clinic—Lantern Slide Demonstration—Dr. G. D. Carlson.
11:00—Diagnostic Medical Clinic—Dr. R. A. Trumbull.

12:15—Luncheon, Doctors Dining Room, Courtesy St. Paul's Hospital.

Clinical and medical laboratory supplies, as well as many items for the doctor's office, may be seen at GREENE BROS., Inc. exhibit in Booth 38. The equipment reagents and stains shown will be representative of the firm's stocks carried in Dallas and emphasizing the availability of clinical supplies in the Southwest.

March 25, 1934.

THE DALLAS MORNING NEWS, DALLAS, TEXAS, SUNDAY, MA

Medical Leaders Coming to Clinical Conference

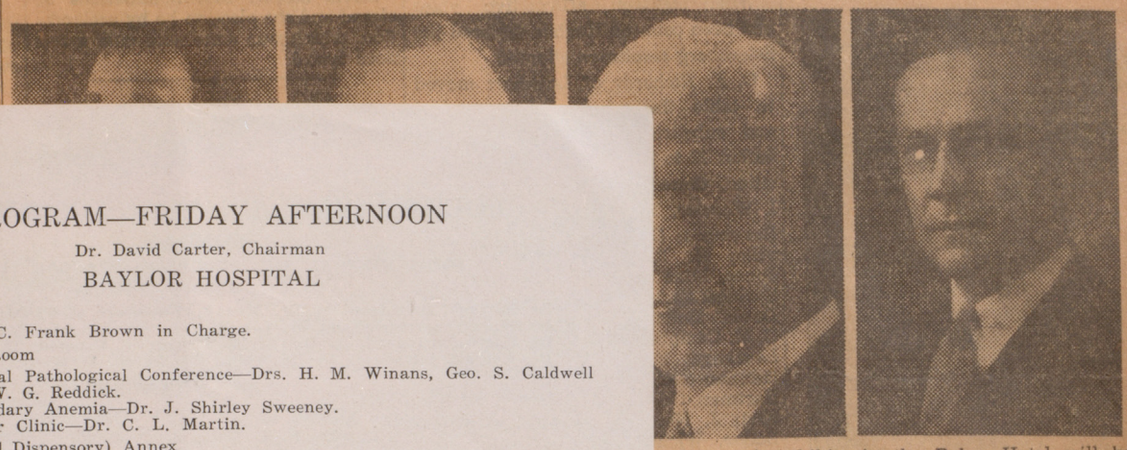

endance of exhibits in the Baker Hotel will be
g speakers open to the general public and Dr.
r. Jonathan Charles H. Best of the University of
Royal Vic- Toronto will address a public meet-
Dr. Evarts ing at 8 p. m. Monday in the Baker
Arthur H. Hotel on the story of insulin, the
Cyrus C. treatment for diabetes.
Scientific

PROGRAM—FRIDAY AFTERNOON

Dr. David Carter, Chairman

BAYLOR HOSPITAL

MEDICAL CLINICS

Dr. C. Frank Brown in Charge.

Annex Lecture Room

1:30—Clinical Pathological Conference—Drs. H. M. Winans, Geo. S. Caldwell and W. G. Reddick.
2:30—Secondary Anemia—Dr. J. Shirley Sweeney.
3:30—Tumor Clinic—Dr. C. L. Martin.

Room 9 (Surgical Dispensory) Annex

2:30—The Iritable Colon—Dr. M. O. Rouse.
3:30—Intractable Peptic Ulcer—Dr. Geo. M. Underwood.
4:30—Gastric Hypoacidity and Hypothyroidism—Dr. R. B. McBride.

Hospital Lecture Room, 1st Floor

2:30—Physical Diagnosis of Common Types of Heart Disease—Dr. Sam A. Shelburne.
3:30—Rheumatic Heart Disease—Dr. E. M. Dunston.
4:30—Hyperthyroid Heart Disease—Dr. R. M. Barton.

PEDIATRIC CLINICS—Room 491, New Building

2:30—Nutritional Disorders in Infants—Case Presentation—Dr. H. Leslie Moore.
3.00—Diseases of the New Born—Case Presentation—Dr. P. E. Luecke.
3:30—Vomiting in Infants—Case Presentation—Dr. G. B. McFarland.
4:00—Diarrheal Diseases—Case Presentation—Dr. May Agness Hopkins.
4:30—Colic in Infants—Case Presentation—Dr. Irene Nesbit.
5:00—Anorexia in Children—Case Presentation—Dr. D. C. McBride.

ST. PAUL'S HOSPITAL

SURGICAL CLINICS—5th Floor, Annex

Dr. J. H. Marshall in Charge.

Operative—

1:30—Operating Room 2—Abdominal Surgery in Children—Dr. Chas H. Warren.
2:30—Operating Room 2—Fascial Repair of Inguinal Hernia—Dr. A. R. Thomasson.
3:30—Operating Room 3—Colopexy—Dr. Paul H. Duff.

Non-Operative—Doctors Room—

1:30—Fracture Clinic—Dr. Joe H. McGuire.
2:30—Traumatic Surgery—Dr. J. H. Marshall.
3:30—Lung Abscess Complicated by Hemorrhage—Dr. Chas. H. Warren.

EYE, EAR, NOSE & THROAT CLINICS—Operating Room No. 7.

1:30—Congenital Cataract Operatin—Dr. F. H. Newton.
2:30—Treatment of Sinus Disease—Demonstration—Dr. W. Mood Knowles.
3:30—Bronchoscopic Clinic—Review of Cases—Dr. S. F. Harrington.

BAYLOR HOSPITAL—Friday Evening

SYPHILIS CLINIC—Annex Lecture Room

7:00-9:30 P. M.—

Dr. Bedford Shelmire, Dr. E. C. Fox and Dr. Arthur G. Schoch.

1. Demonstration of Patients Illustrating the Cutaneous, Visceral and Neurological Manifestations.
2. Discussion of Early Diagnosis and Modern Treatment.
3. Demonstration of Cisternal Puncture Technique.
4. Cases of Lymphopathia Venereum (Fourth Venereal Disease) and Frei Reaction Demonstration.

BARD-PARKER CO., Danbury, Conn., Booth No. 51, shows in addition to their regular line of surgical instruments and sterilizing equipment two new products. The first of these is a 6 3/4 inch Offset Dissecting scissor with renewable edges which is designed to accomplish the same results as the curved dissecting. The other product is a special holder for hypodermic syringes and needles which has been added to the Bard-Parker glass sterilizing jar unit.

(15)

ins Warns Mothers
e of Rheumatic Fever

eb. 14.—(A.P.) ed fever that lasts only for a few
children often days, or aching limbs that soon re-
atic fever, Dr. turn to normal—any of these may be
ill University, the beginning of rheumatic fever," he
in warning continued. "The treatment is imme-
fever is more diate and complete rest and relaxa-
tuberculosis. tion—not for two weeks, but for two
an interview years, if necessary."
at the public Dr. Meakins said rheumatic fever
he deaths from is infectious. It is believed, he said,
raced to rheu- to be caused by a germ of the strep-
suffered in toccocci group.
Dr. Meakins is attending the Mid-
does not come South Post-Graduate Medical As-
an unexplain- sembly.

(Continued on Page 2, Col. 3)

successful.
"If he wins, society should be
porting enough to accept him as an
ionored citizen."

October 29, 1934

DR. FRANK BULLER COMMEMORATED

Widow Unveils Bust of Noted Ophthalmologist in Hospital

Prominent members of the medical profession of Canada and the United States gathered at the Royal Victoria Hospital on Saturday afternoon when a bust of the late Dr. Frank Buller, well-known ophthalmologist, was unveiled by Mrs. Buller, as a memorial to one whose skill not only has benefitted a vast number of citizens, but whose teaching as professor of ophthalmology at McGill University was responsible for much of the scientific advance made in the profession.

The bust, the work of Dr. Tait Mackenzie, was the gift of Mrs. Buller and her three children, and bears the inscription "Frank Buller, M.D., Ophthalmologist Royal Victoria Hospital, 1895-1905. First Professor of Ophthalmology McGill University, 1883-1905." Six representatives of the American Ophthalmological Society were among the large company present to do honor to Dr. Buller.

A striking tribute was paid by Dr. W. G. M. Byers, who succeeded Dr. Buller as head of the ophthalmological department of the Royal Victoria Hospital, and who described [illegible] as a disciple of the noted oc-

diseases [illegible] in the highest [illegible] his calling and, in his [illegible] posed upon himself technical and professional requirements that must be regarded as ideal in the education of a specialist.

CARED FOR POOR

As occulist first at the Montreal General Hospital and then at the Royal Victoria Hospital Dr. Buller gave of his skill freely to the sick poor, and while in a monetary sense he was never rich, he gained a high reputation as one of the foremost benefactors of his country through his gratuitous services.

As a teacher he was clear and concise, and generations of students at McGill University gained under him a knowledge of ophthalmology that helped to complete the thorough clinical training for which the McGill Medical School had always been famous. A man of rare quality who embodied all that was best in the English character—he was courageous, persevering, humane, just and conscientious, and his last and perhaps greatest claim to remembrance rested in the cherished traditions of the high ethical standards which he set and maintained.

THOSE PRESENT

Among those who were present were: Dr. and Mrs. Donald Hingston, Mrs. P. A. Peterson, Dr. Tait Mackenzie, of Philadelphia, Pa.; Dr. and Mrs. W. W. Francis, Miss Jean Bovey, Dr. R. C. Stewart, Mrs. Lloyd Parsons, of Schenectady, Ny. Y., and Mrs. John Murphy, of New York City; Dr. Buller's daughters; Francis Buller, his [illegible] and Mrs. J[illegible] Fred Perry [illegible] Foster, M[illegible] Roddick, L[illegible] Mrs. F. G. [illegible] H. Ballon,, Fraser, Dr. [illegible] and Mrs. [illegible] Andrew M[illegible] G. Turner. [illegible] R. N. [illegible] W. F. Ha[illegible] W. Chipn[illegible] Archibald, [illegible] Birkett, M[illegible] and Mrs. [illegible] F. M. F[illegible] McKee, Dr[illegible] Byers, Dr. [illegible] and Mrs. [illegible] McAuley, [illegible] Dr. and M[illegible] Mrs. Wild[illegible] Dr. Wal[illegible] ton, Mass[illegible] can Opht[illegible] Louis F. [illegible] C., vice-p[illegible] members [illegible] Phinizy C[illegible] John Gre[illegible] John M. [illegible] and Dr. [illegible] ladelphia, [illegible] Dr. and [illegible] Jeffrey B[illegible] MacLeod, [illegible] Harvey S[illegible] Grace Ma[illegible] Miss C. [illegible] Campbell [illegible]

dian A[illegible] overse[illegible] After [illegible] was tr[illegible] come [illegible] staff [illegible] Hospit[illegible] by Si[illegible] special[illegible] diseas[illegible] Dr. [illegible] work [illegible] eases [illegible] result [illegible] was o[illegible] medic[illegible] declin[illegible] promo[illegible] was t[illegible] for va[illegible] to M[illegible] consu[illegible] Medic[illegible]

E[illegible]

Fur[illegible] came [illegible] was [illegible] in the [illegible] versity, where he also became physician to Edinburgh Royal Infirmary. He came back to Montreal in 1924 to take directorship of the McGill medical clinic founded with a Rockefeller Foundation grant of $500,000. He was also then appointed professor of medicine and director of the department of medicine of McGill University and physician-in-chief of the Royal Victoria Hospital.

[illegible] the Royal Victoria Hospital, this time as assistant physician. He was also lecturer in medicine and pathology and director of experimental medicine at McGill, devoting much time to research in the latter field.

When the Great War began he volunteered for service with the McGill Hospital unit of the Cana-

When the Royal Canadian College of Physicians and Surgeons came into being in November, 1929, Dr. Meakins had the honor of being the first president elected—holding that office until 1931.

April 20, 1934

THE GA

DR. J. C. MEAKINS IS ELEVATED TO POST

ROUND-TABLE LUNCHEON—CONFERENCE

MONDAY

JOINT MEDICAL AND SURGICAL—PEACOCK TERRACE
Dr. Curtice Rosser, Presiding

Dr. Mitchell, introduced by Dr. Max R. Woodward of Sherman, Texas.
Dr. Sturgis, introduced by Dr. Lee Rice of San Antonio, Texas.
Dr. Curtis, introduced by Dr. E. W. Bertner of Houston, Texas.
Dr. McCord, introduced by Dr. Talma W. Buford of Minter, Texas.

TUESDAY

SURGICAL—PEACOCK TERRACE
Dr. R. A. Trumbull, Presiding.

Dr. Sewall, introduced by Dr. James W. Ward of Greenville, Texas.
Dr. Graham, introduced by Dr. T. Richard Scaly of Santa Anna, Texas.
Dr. Rankin, introduced by Dr. Herbert T. Hayes of Houston, Texas.
Dr. McCord, introduced by Dr. M. L Wilbanks of Greenville, Texas.
Dr. Howard, introduced by Dr. V. R. Hurst of Longview, Texas.

UROLOGIC—SOUTH ROOM, ROOF
Dr. Rex E. Van Duzen, Presiding

Dr. Braash, introduced by Dr. Wm. Hibbitts of Texarkana, Texas.

ORTHOPEDIC—ROOM 2 MEZZANINE
Dr. Sim Driver, Presiding

Dr. Bennett, introduced by Dr. R. H. Tull of Abilene, Texas.

MEDICINE—CRYSTAL BALL ROOM
Dr. Shirley Sweeney, Presiding

Dr. Meakins, introduced by Dr. Charles T. Stone of Galveston, Texas.
Dr. Stokes, introduced by Dr. Henry H. Turner of Oklahoma City, Okla.
Dr. Best, introduced by Dr. Holman Taylor of Fort Worth, Texas.

WEDNESDAY

PEDIATRICS—ROOM 1 MEZZANINE
Dr. M. A. Hopkins, Presiding

Dr. Mitchell, introduced by Dr. C. O. Terrell of Fort Worth, Texas.

MEDICINE—CRYSTAL BALL ROOM
Dr. David Carter, Presiding

Dr. Sturgis, introduced by Dr. C. L. Maxwell of Myra, Texas.
Dr. Best, introduced by Dr. Harry E. Braun of Houston, Texas.
Dr. Meakins, introduced by Dr. O. B. Kiel of Wichita Falls, Texas.
Dr. McCord, introduced by Dr. Allen T. Stewart of Lubbock, Texas.
Dr. Stokes, introduced by Dr. C. F. Lehmann of San Antonio, Texas.

SURGERY—PEACOCK TERRACE
Dr. Paul H. Duff, Presiding

Dr. Rankin, introduced by Dr. R. L. Murdock of Oklahoma City, Okla.
Dr. Bennett, introduced by Dr. Henry A. Petersen of Houston, Texas.
Dr. Bailey, introduced by Dr. C. W. Stevenson of Wichita Falls, Texas.
Dr. Curtis, introduced by Dr. A. F. Beverly of Austin, Texas.

EYE, EAR, NOSE AND THROAT—SOUTH ROOM
Dr. F. H. Newton, Presiding

Dr. Sewell, introduced by Dr. E. C. Mead of Gainesville, Texas.
Dr. Howard, introduced by Dr. Herbert Donnell of Waxahachie, Texas.

THURSDAY

JOINT LUNCEHON—ALL SPECIALTIES—CRYSTAL BALL ROOM
Dr. J. H. Black, Presiding

Dr. Stokes, introduced by Dr. Sam E. Thompson of Kerrville, Texas.
Dr. Bailey, introduced by Dr. Wilmer Allison of Fort Worth, Texas.
Dr. Mitchell, introduced by Dr. Allan P. Bloxsom of Houston, Texas.
Dr. Braasch, introduced by Dr. Wm. C. Tenery of Waxahachie, Texas.
Dr. Graham, introduced by Dr. A. M. McElhannon of Sherman, Texas.
Dr. Sturgis, introduced by Dr. Alvis E. Greer of Houston, Texas.

MERCK & CO., Inc., Rahway, N. J., Booth No. 1. Their display will include such well known preparations as the Arspenamines, Bismosol—the aqueous solution of bismuth, Pyridium—the well known urinary antiseptic, Trypar-samide, Stovarsol, Optochin Base, Digitan, Erythrol Tetranitrate, etc. Mr. Veazey will be in attendance to give you full data on the above preparations.

March 25, 1934.

THE DALLAS MORNING NEWS, DALLAS, TEXAS, SUNDAY, MA

Medical Leaders Coming to Clinical Conference

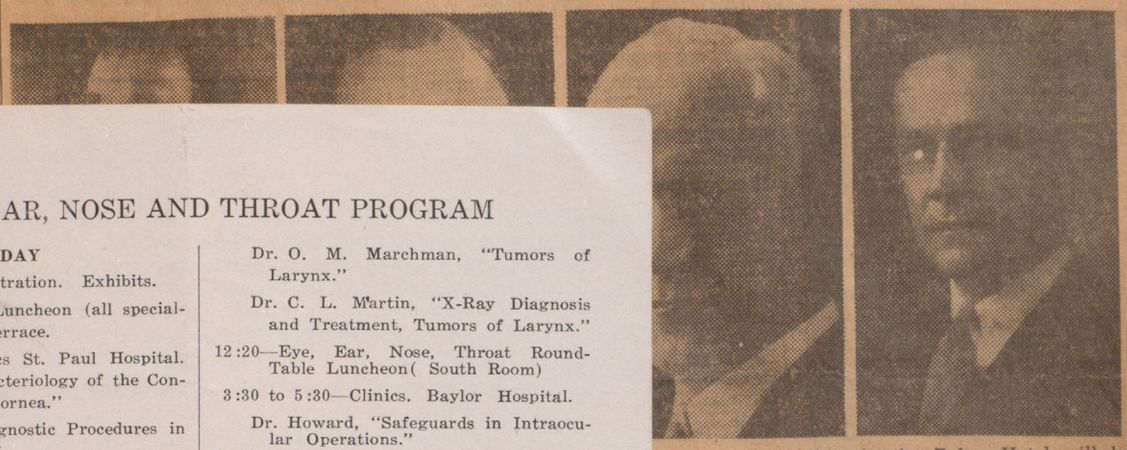

endance of exhibits in the Baker Hotel will be
g speakers open to the general public and Dr.
r. Jonathan Charles H. Best of the University of
Royal Vic- Toronto will address a public meet-
Dr. Evarts ing at 8 p. m. Monday in the Baker
Arthur H. Hotel on the story of insulin, the
Cyrus C. treatment for diabetes.
Scientific

EYE, EAR, NOSE AND THROAT PROGRAM

MONDAY

00 to 10:15—Registration. Exhibits.

12:20—Round-Table Luncheon (all specialties), Peacock Terrace.

3:30 to 5:30—Clinics St. Paul Hospital.
Dr. Howard, "Bacteriology of the Conjunctiva and Cornea."
Dr. Sewall, "Diagnostic Procedures in Sinus Disease."

8:00 P.M.—Public Meeting (Ball Room).
Dr. Cary.
Dr. Howard, "An American Ophthalmogist in the Orient."

TUESDAY

8:00 A.M.—(General Assembly)
Dr. Mitchell, "Indications for Tonsillectomy."

8:40 A.M.—(Assembly)
Dr. Sewall, "The Curability of Sinus Disease."

10:15 A.M.—(Post-Graduate Courses)
Dr. J. T. Mills, "Pedicle Grafts."
Dr. Bedford Shelmire, "Diseases of Lips and Oral Cavity."
Dr. A. D. Hardin, "Lung Abscess (Bronchoscopy)."

12:20—Surgical Round-Table Luncheon (Peacock Terrace)

8:00 P.M.—Symposium, "Diagnosis of Intracranial Neoplasms" (South Room)
Dr. O. M. Marchman, Presiding.
Dr. L. M. Sellers, "Vestibulo-Auditory Phase."
Dr. F. H. Newton, "Ocular Phase."
Dr. A. P. D'Errico, "Neuro-Surgical Phase."
Dr. Bailey, Summary.

WEDNESDAY

8:40—(General Assembly)
Dr. Howard, "Syphilis of the Eye."

10:15—(Post-Graduate Courses)
Dr. J. D. Singleton, "Infection of Larynx."
Dr. O. M. Marchman, "Tumors of Larynx."
Dr. C. L. Martin, "X-Ray Diagnosis and Treatment, Tumors of Larynx."

12:20—Eye, Ear, Nose, Throat Round-Table Luncheon(South Room)

3:30 to 5:30—Clinics. Baylor Hospital.
Dr. Howard, "Safeguards in Intraocular Operations."
Dr. Sewall, "Cadaver Operations—Sinus."

THURSDAY

10:15 to 12:15—(Post-Graduate Courses)
Management of Eye Injuries—Dr. Kelly Cox.
Glaucoma—Dr. John G. McLaurin.
Management Eye Conditions—Dr. Dan Brannin.

12:20 P.M.—Round-Table Luncheons.

2:30 P.M.—Parkland Hospital Clinic.
Dr. Graham, "Lung Suppuration."

FRIDAY

8:00 to 11:00 A.M.—Room E, Baylor Hospital.
Dr. Kelly Cox, Cataract Extraction.
Dr James T. Mills, Cleft Lip.
Dr. Abell D. Hardin, Bronchoscopy.

8:00 to 12:00 A.M.—Room C, Baylor Hospital.
Dr. O. M. Marchman, Sinisitis.
Dr. L. M. Sellers, Middle Ear
Dr. E. H. Cary, Eye Clinic.
Dr. Speight Jenkins, Squint.

12:15—Luncheon, Nurses Home, Baylor.

12:15—Luncheon, St. Paul's Hospital, Doctors Dining Room.

1:30—Op. Room 7, St. Paul's Hospital.
Dr. F. H. Newton, Cataract Operation.
Dr. W. Mood Knowles, Sinus (Demonstration).
Dr. S. F. Harrington, Bronchoscopy.

R. B. DAVIS CO., Hoboken, N. J., Booth No. 49, invites visiting members and friends to call and secure full information relative to Cocomalt. Cocomalt is a scientific food combination used for Clinical and Hospital purposes. Cocomalt will be served so you may judge as to its quality and flavor. How Cocomalt increases the caloric value of milk, adds protein, carbohydrates, calcium, phosphorus and Vitamin D will be told by our representative.

ins Warns Mothers
re of Rheumatic Fever

eb. 14.—(A.P.) children often atic fever, Dr. Hill University, in warning c fever is more tuberculosis. an interview at the public he deaths from raced to rheu- suffered in

does not come an unexplain-

ed fever that lasts only for a few days, or aching limbs that soon return to normal—any of these may be the beginning of rheumatic fever," he continued. "The treatment is immediate and complete rest and relaxation—not for two weeks, but for two years, if necessary."

Dr. Meakins said rheumatic fever is infectious. It is believed, he said, to be caused by a germ of the streptoccocci group.

Dr. Meakins is attending the Mid-South Post-Graduate Medical Assembly.

(Continued on Page 2, Col. 3)

successful.
"If he wins, society should be porting enough to accept him as an honored citizen."

October 29, 1934

DR. FRANK BULLER COMMEMORATED

Widow Unveils Bust of Noted Ophthalmologist in Hospital

Prominent members of the medical profession of Canada and the United States gathered at the Royal Victoria Hospital on Saturday afternoon when a bust of the late Dr. Frank Buller, well-known ophthalmologist, was unveiled by Mrs. Buller, as a memorial to one whose skill not only has benefitted a vast number of citizens, but whose teaching as professor of ophthalmology at McGill University was responsible for much of the scientific advance made in the profession.

The bust, the work of Dr. Tait Mackenzie, was the gift of Mrs. Buller and her three children, and bears the inscription "Frank Buller, M.D., Ophthalmologist Royal Victoria Hospital, 1895-1905. First Professor of Ophthalmology McGill University, 1883-1905." Six representatives of the American Ophthalmological Society were among the large company present to do honor to Dr. Buller.

A striking tribute was paid by Dr. W. G. M. Byers, who succeeded Dr. Buller as head of the ophthalmological department of the Royal Victoria Hospital, and who described himself as a disciple of the noted occulist. He declared that Dr. Buller was one of the world's foremost practitioners of medicine and surgery in

professional
be regarded as ideal
of a specialist.

CARED FOR POOR

As occulist first at the Montreal General Hospital and then at the Royal Victoria Hospital Dr. Buller gave of his skill freely to the sick poor, and while in a monetary sense he was never rich, he gained a high reputation as one of the foremost benefactors of his country through his gratuitous services.

As a teacher he was clear and concise, and generations of students at McGill University gained under him a knowledge of ophthalmology that helped to complete the thorough clinical training for which the McGill Medical School had always been famous. A man of rare quality who embodied all that was best in the English character—he was courageous, persevering, humane, just and conscientious, and his last and perhaps greatest claim to remembrance rested in the cherished traditions of the high ethical standards which he set and maintained.

THOSE PRESENT

Among those who were present were: Dr. and Mrs. Donald Hingston, Mrs. P. A. Peterson, Dr. Tait Mackenzie, of Philadelphia, Pa.; Dr. and Mrs. W. W. Francis, Miss Jean Bovey, Dr. R. C. Stewart, Mrs. Lloyd Parsons, of Schenectady, Ny. Y., and Mrs. John Murphy, of New York City; Dr. Buller's daughters; Francis Buller, his
and Mrs. J
Fred Perry
Foster, M
Roddick, L
Mrs. F. G.
H. Ballon,
Fraser, Dr.
and Mrs.
Andrew M
G. Turner,
R. N.
W. F. Ha
W. Chipn
Archibald,
Birkett, M
and Mrs.
F. M. F
McKee, Dr
Byers, Dr.
and Mrs.
McAuley,
Dr. and M
Mrs. Wild
Dr. Wal
ton, Mass
can Opht
Louis F.
C., vice-p
members
Phinizy C
John Gre
John M.
and Dr.
ladelphia,
Dr. and
Chenowet
Royal Vic
Chen
cLeod,
Harvey S
Grace Ma
Miss C.
Campbell

dian A
overse
After
was tr
come
staff
Hospit
by Si
specia
disease
Dr.
work
eases
result
was o
medic
declin
promo
was t
for va
to M
consu
Medic

E

Fur
came
was
in the
versity, where he also became physician to Edinburgh Royal Infirmary. He came back to Montreal in 1924 to take directorship of the McGill medical clinic founded with a Rockefeller Foundation grant of $500,000. He was also then appointed professor of medicine and director of the department of medicine of McGill University and physician-in-chief of the Royal Victoria Hospital.

the Royal Victoria Hospital, this time as assistant physician. He was also lecturer in medicine and pathology and director of experimental medicine at McGill, devoting much time to research in the latter field.

When the Great War began he volunteered for service with the McGill Hospital unit of the Cana-

When the Royal Canadian College of Physicians and Surgeons came into being in November, 1929, Dr. Meakins had the honor of being the first president elected—holding that office until 1931.

April 20, 1934

THE GA

DR. J. C. MEAKINS IS ELEVATED TO POST

E. R. SQUIBB & SONS, Dallas, Texas, Booth No. 55, will display some of the new developments from the Squibb Laboratories and the profession is cordially invited to visit their booth. Among the newer products featured will be Halibut-Liver Oil Concentrate Tablets, a new anti-anemic liver preparation, a new glandular product, a new product for Diphtheria immunization and a new calcium preparation with Vitamin D.

TECHNICAL EXHIBITS

Dr. Warren E. Massey, Chairman
Dr. Maxwell Thomas, Vice Chairman

The Technical Exhibits constitute a very valuable educational factor in the Conference, presenting the latest drugs, books and equipment as well as the ones proven by years of successful use by the medical profession. Their Exhibits are ideally located, on the Mezzanine, extending back in the hotel parlors, and connect with post office, registration and information booths.

The following firms have already reserved spaces for 1934:

Space No.		Space No.	
1.	Merck & Company, Inc., Rahway, New Jersey.	30.	A. P. Cary Co., Dallas, Texas.
2.	Skillern's Drug Stores, Dallas, Texas.	37.	Health Products Corp., Newark, N. J.
3.	The Macmillan Company, New York, N. Y.	38.	Greene Bros. Inc., Dallas, Texas.
4.	Hanovia Chemical Company.	42.	Hedgecock Artificial Limb & Brace., Dallas, Texas.
8.	Walstrom Optical Company, Dallas, Texas.	45.	General Electric X-Ray Corp., Dallas, Texas.
9.	Bilhuber-Knoll Corp., Jersey City, N. Y.	46.	J. A. Majors, Dallas, Texas.
13.	Eastman Kodak Company, Rochester,	47.	M. & R. Dietetic Lab., Columbus, O.
15.	The De Vilbiss Co., Toledo, Ohio. N. Y.	48.	Petrolagar Lab., Chicago, Ill.
22.	Mead Johnson & Co., Evansville, Ind.	49.	R. B. Davis Co., Hoboken, N. J.
27.	Winthrop-Metz Chemical Co., N. Y. City.	50.	De Puy Mfg. Co., Warsaw, Ind.
28.	Gerber's Products, Fremont, Michigan.	51.	Bard-Parker Co., Inc., New York City.
29.	A. P. Cary Co., Dallas, Texas.	53.	Sharp & Smith, Chicago, Ill.
		54.	Abbott Lab., North Chicago, Ill.
		55.	E. R. Squibb & Sons, Dallas, Texas.

THE EASTMAN KODAK CO., Rochester, N. Y., Booth 13. The exhibit will consist of radiographs on Eastman Safety Tinted Base X-ray Film. Photographs of clinical subjects, made with the Eastman Clinical Camera, will be included. This equipment and the x-ray accessories which we manufacture will be displayed. The representative at the booth will be glad to discuss your x-ray or clinical photographic problems with you.

THE MACMILLAN CO., New York, Booth 3, will display their new book, Crile's DISEASES PECULIAR TO CIVILIZED MAN, just published, which is of particular interest to physicians. Other new books will be announced by our representative at the booth. Such favorites as Lewis: DISEASES OF THE HEART, White: HEART DISEASE, and Stryker: COURTS AND DOCTORS will be on hand for those who have not yet purchased copies.

March 25, 1934.

THE DALLAS MORNING NEWS, DALLAS, TEXAS, SUNDAY, MA

Medical Leaders Coming to Clinical Conference

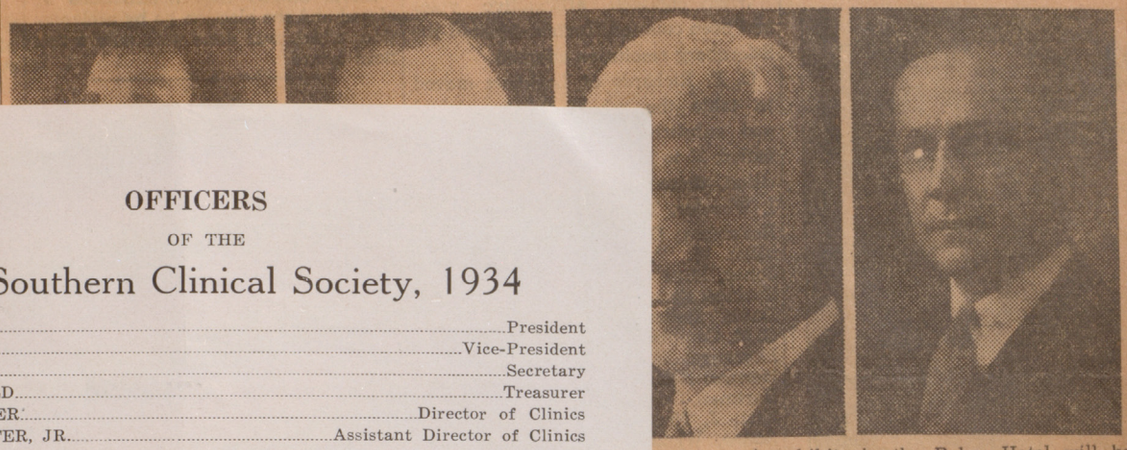

endance of exhibits in the Baker Hotel will be
g speakers open to the general public and Dr.
r. Jonathan Charles H. Best of the University of
Royal Vic- Toronto will address a public meet-
Dr. Evarts ing at 8 p. m. Monday in the Baker
Arthur H. Hotel on the story of insulin, the
Cyrus C. treatment for diabetes.
Scientific

OFFICERS

OF THE

Dallas Southern Clinical Society, 1934

DR. J. L. GOFORTH.....President
DR. J. H. BLACK.....Vice-President
DR. W. G. REDDICK.....Secretary
DR. HOMER DONALD.....Treasurer
DR. CURTICE ROSSER.....Director of Clinics
DR. DAVID W. CARTER, JR.....Assistant Director of Clinics

EXECUTIVE COMMITTEE

Dr. J. Shirley Sweeney, Chairman
Dr. J. H. Black, Vice-Chairman

Dr. Guy F. Witt
Dr. J. L. Goforth
Dr. Jo C. Alexander
Dr. F. H. Newton
Dr. Hall Shannon
Dr. J. N. McLeod
Dr. Curtice Rosser
Dr. Charles L. Martin
Dr. Homer Donald
Dr. W. G. Reddick

COMMITTEE CHAIRMEN AND VICE-CHAIRMEN

Advisory
Dr. C. R. Hannah
Dr. C. M. Rosser

Alumni
Dr. May Agness Hopkins
Dr. Raworth Williams

Banquet
Dr. Minnie L. Maffett
Dr. Penn Riddle

Daily Bulletins
Dr. W. W. Fowler
Dr. C. C. Nash

Entertainment
Dr. Paul H. Duff
Dr. Tate Miller

Extension Service
Dr. Robt. M. Barton
Dr. P. M. Girard

Finance
Dr. Chas. L. Martin
Dr. R. B. McBride

Golf
Dr J. Shirley Hodges
Dr. Kelly Cox

Guests
Dr. Wm. H. Potts, Jr.
Dr. Robt. F. Short

Halls
Dr. Harry S. Price
Dr. W. K. Strother

Hotel Clinics
Dr. Ozro T. Woods
Dr. Sim Driver

Hotels and Railroads
Dr. Julius McIver
Dr. Earl Carter

Lanterns & Motion Pictures
Dr. Guy T. Denton
Dr. C. V. White

Membership
Dr. C. B. Carter
Dr. Geo. M. Underwood

Properties
Dr. Ralph C. Smith
Dr. D. C. McBride

Prospective Guests
Dr. John O. McReynolds
Dr. E. R. Carpenter

Publicity
Dr. Milford O. Rouse
Dr. Geo. L. Carlisle

Reception
Dr. W. T. White
Dr. W. D. Jones

Registration
Dr. Dan Brannin
Dr. W. Mood Knowles

Round-Table Luncheons
Dr. H. F. Carman
Dr. Van Cookerly

Scientific Exhibits
Dr. Marvin D. Bell
Dr. Arthur J. Schoch

Technical Exhibits
Dr. Warren E Massey
Dr. Maxwell Thomas

Telephone and Transport
Dr. C. Frank Brown
Dr. H. K. Crutcher

HOSPITAL CLINICS

Baylor Hospital
Dr. J. H. McCracken, Jr.
Dr. J. W. Duckett

Dallas (Methodist) Hospital
Dr. W. T. Robinson
Dr. Florence Austin

Parkland Hospital
Dr. Ben R. Buford
Dr. Chas. H. Warren

St. Paul's Hospital
Dr. S. M. Hill
Dr. J. H. Marshall

PROGRAM COMMITTEE

Dr. Curtice Rosser
Director of Clinics, Chairman

Dr. David W. Carter, Jr.
Assistant Director of Clinics

Dr. H. M. Winans
Chairman, Post Graduate Courses

Dr. G. F. Goff
Vice-Chairman, Post Graduate Courses

Dr. L. M. Sellers
Vice-Chairman, Post Graduate Courses

Dr. R. A. Trumbull
Chairman, Hospital Clinics

Dr. Charles W. Flynn
Vice-Chairman, Hospital Clinics

Dr. A. J. Schwenkenberg
Vice-Chairman, Hospital Clinics

Dr. Marvin D. Bell
Chairman, Scientific Exhibits

Dr. Milford O. Rouse
Chairman of Publicity

(19)

kins Warns Mothers
re of Rheumatic Fever

eb. 14.—(A.P.) ed fever that lasts only for a few
children often days, or aching limbs that soon re-
atic fever, Dr. turn to normal—any of these may be
Hill University, the beginning of rheumatic fever," he
in warning continued. "The treatment is imme-
c fever is more diate and complete rest and relaxa-
tuberculosis. tion—not for two weeks, but for two
an interview years, if necessary."
at the public Dr. Meakins said rheumatic fever
he deaths from is infectious. It is believed, he said,
traced to rheu- to be caused by a germ of the strep-
suffered in toccocci group.
Dr. Meakins is attending the Mid-
does not come South Post-Graduate Medical As-
an unexplain- sembly.

(Continued on Page 2, Col. 3)

successful.
"If he wins, society should be
porting enough to accept him as an
ionored citizen."

October 29, 1934

DR. FRANK BULLER COMMEMORATED

Widow Unveils Bust of Noted Ophthalmologist in Hospital

Prominent members of the medical profession of Canada and the United States gathered at the Royal Victoria Hospital on Saturday afternoon when a bust of the late Dr. Frank Buller, well-known ophthalmologist, was unveiled by Mrs. Buller, as a memorial to one whose skill not only has benefitted a vast number of citizens, but whose teaching as professor of ophthalmology at McGill University was responsible for much of the scientific advance made in the profession.

The bust, the work of Dr. Tait Mackenzie, was the gift of Mrs. Buller and her three children, and bears the inscription "Frank Buller, M.D., Ophthalmologist Royal Victoria Hospital, 1895-1905. First Professor of Ophthalmology McGill University, 1883-1905." Six representatives of the American Ophthalmological Society were among the large company present to do honor to Dr. Buller.

A striking tribute was paid by Dr. W. G. M. Byers, who succeeded Dr. Buller as head of the ophthalmological department of the Royal Victoria Hospital, and who described [illegible] in the highest [illegible] his calling and, in his training, imposed upon himself technical and professional requirements that must be regarded as ideal in the education of a specialist.

CARED FOR POOR

As occulist first at the Montreal General Hospital and then at the Royal Victoria Hospital Dr. Buller gave of his skill freely to the sick poor, and while in a monetary sense he was never rich, he gained a high reputation as one of the foremost benefactors of his country through his gratuitous services.

As a teacher he was clear and concise, and generations of students at McGill University gained under him a knowledge of ophthalmology that helped to complete the thorough clinical training for which the McGill Medical School had always been famous. A man of rare quality who embodied all that was best in the English character—he was courageous, persevering, humane, just and conscientious, and his last and perhaps greatest claim to remembrance rested in the cherished traditions of the high ethical standards which he set and maintained.

THOSE PRESENT

Among those who were present were: Dr. and Mrs. Donald Hingston, Mrs. P. A. Peterson, Dr. Tait Mackenzie, of Philadelphia, Pa.; Dr. and Mrs. W. W. Francis, Miss Jean Bovey, Dr. R. C. Stewart, Mrs. Lloyd Parsons, of Schenectady, Ny. Y., and Mrs. John Murphy, of New York City; Dr. Buller's daughters; Francis Buller, his [illegible] and Mrs. [illegible] Fred Perry Foster, M[illegible] Roddick, [illegible] Mrs. F. G. [illegible] H. Ballon, [illegible] Fraser, Dr[illegible] and Mrs. [illegible] Andrew M[illegible] G. Turner. R. N. [illegible] W. F. Ha[illegible] W. Chipn[illegible] Archibald, [illegible] Birkett, M[illegible] and Mrs. [illegible] F. M. F[illegible] McKee, D[illegible] Byers, Dr. [illegible] and Mrs. [illegible] McAuley, [illegible] Dr. and M[illegible] Mrs. Wild[illegible] Dr. Wal[illegible] ton, Mass[illegible] can Opht[illegible] Louis F. [illegible] C., vice-p[illegible] members [illegible] Phinizy C[illegible] John Gre[illegible] John M. [illegible] and Dr. [illegible] ladelphia [illegible] S. Stephe[illegible] Jeffrey E[illegible] MacLeod [illegible] Harvey [illegible] Grace Ma[illegible] Miss C. [illegible] Campbell [illegible]

When the Royal Canadian College of Physicians and Surgeons came into being in November, 1929, Dr. Meakins had the honor of being the first president elected—holding that office until 1931.

dian A[illegible] overse[illegible] After [illegible] was t[illegible] come [illegible] staff [illegible] Hospi[illegible] by Si[illegible] specia[illegible] diseas[illegible] Dr. [illegible] work [illegible] eases [illegible] result [illegible] was [illegible] medic[illegible] declin[illegible] promi[illegible] was [illegible] for v[illegible] to M[illegible] consu[illegible] Medi[illegible]

Fu[illegible] came [illegible] was [illegible] in th[illegible] versity, where he also became physician to Edinburgh Royal Infirmary. He came back to Montreal in 1924 to take directorship of the McGill medical clinic founded with a Rockefeller Foundation grant of $500,000. He was also then appointed professor of medicine and director of the department of medicine of McGill University and physician-in-chief of the Royal Victoria Hospital.

April 20, 1934

THE GA[illegible]

DR. J. C. MEAKINS IS ELEVATED TO POST

[illegible] the Royal Victoria Hospital, this time as assistant physician. He was also lecturer in medicine and pathology and director of experimental medicine at McGill, devoting much time to research in the latter field.

When the Great War began he volunteered for service with the McGill Hospital unit of the Cana-

HEDGECOCK ARTIFICIAL LIMB & BRACE CO., Dallas, Texas, Booth No. 42, has on display the latest improved Orthopedic & Prosthetic Appliances. Various types of braces for all parts of the body, head, neck, back and both upper and lower limbs. Artificial limbs featuring the different materials of which limbs are constructed, the different mechanical construction in artificial limb joints and the various types of sockets used in fitting different amputees.

ROSTER OF MEMBERS

DALLAS SOUTHERN CLINICAL SOCIETY, 1934

Alexander, Jo C.
Austin, Florence
Baird, R. W.
Barton, Robt. M.
Bell, Marvin D.
Black, J. H.
Bland, L. F.
Bourland, J. W.
Brannin, Dan
Brereton, G. E.
Brown, C. Frank
Buford, Ben R.
Byrom, E. T.
Caldwell, Geo. T.
Caldwell, Janet
Calhoun, Thomas J.
Carlisle, Geo. L.
Carlson, G. D.
Carman, H. F.
Carpenter, E. R.
Carrell, W. B.
Carter, C. B.
Carter, Chas. F.
Carter, David W., Jr.
Carter, Earl
Cary, E. H.
Cheavens, T. H.
Coble, J. M.
Cookerly, Van
Cox, Kelly
Crutcher, H. K.
Decherd, H. B.
D'Errico, A. P.
Denton, Guy T.
Donald, Homer
Dorman, J. H.
Driver, Sim
Duff, Paul H.
Duckett, J. W.
Dunlap, Elbert
Dunstan, E. M.
Flynn, C. W.
Folsom, A. I.
Fowler, E. M.
Fowler, W. W.
Fox, E. C.
Gauldin, R. J.
Girard, P. M.
Goff, G. F.
Goforth, J. L.
Goggans, Roy A.
Greer, B. E.
Grigsby, C. M.
Hackler, G. M.
Hackney, U. P.
Hannah, Calvin R.
Hardin, Abell D.
Hardin, Dexter
Harrington, S. F.
Hill, S. M.
Hodges, J. Shirley
Hopkins, May Agness
Jenkins, Speight
Jones, W. D.
Kemp, Hardy A.
Kilgore, Donald G.
Kindley, Geo. C.
King, Karl B.
Knowles, W. Mood
Lehmann, John R.
Lubben, J. F., Jr.
Luecke, P. E.
Maffett, Minnie L.
Mahon, Geo. D.
Marchman, Oscar M.
Marshall, J. H.
Martin, Charles L.
Martin, J. M.
Massey, Warren E.
McBride, D. C.
McBride, R. B.
McCracken, J. H., Jr.
McCullough, M. K.
McFarland, G. B.
McGuire, J. H.
McIver, Julius
McLaurin, Hugh L.
McLaurin, John G.
McLeod, J. N.
McReynolds, John O.
Miller, Tate
Milliken, S. E.
Mills, J. T.
Millwee, R. H.
Mendenhall, Elliott
Moore, H. Leslie
Nash, C. C.
Nesbit, Harold T.
Nesbitt, Irene T.
Newton, F. H.
O'Brien, H. A.
Perry, E. M.
Potts, W. H., Jr.
Price, Harry S.
Ramsdell, Robt. L.
Reddick, W. G.
Riddle, Penn
Robinson, Wayne T.
Rosser, C. M.
Rosser, Curtice
Rouse, Milford O.
Rushing, E. O.
Samuell, W. W.
Schoch, A. G.
Schuett, A. J.
Schwenkenberg, A. J.
Sellers, Lyle M.
Shannon, Hall
Shelmire, Bedford
Shelburne, S. A.
Short, Robt F.
Singleton, J. D.
Smith, Dewitt
Smith, Ralph C.
Spangler, Davis
Strother, W. K.
Sweeney, J. Shirley
Thomas, Maxwell
Thomasson, A. R.
Tittle, Lloyd
Trumbull, R. A.
Underwood, G. M.
Van Duzen, R. E.
Walcott, H. G.
Warren, Chas. H.
Watson, Claude
Webb, Sam, Jr.
White, C. Vincent
White, W. T.
Whitten, M. B.
Wilkinson, Albert
Williams, Raworth
Winans, Henry M.
Witt, Guy F.
Woods, O. T.
Wright, R. E.
Young, John G.

Cooperating Charter Member

Strother, E. B.

DEPUY MANUFACTURING CO., Warsaw, Ind., Booth No. 50, is pleased to submit for the approval of your profession a new DePuy Cervical Splint, Campbell Aeroplane Splint, Granberry Metacarpal Splint, Any Angle Elbow Splint, Scott Adjustable Arm and Radious Splint, DePuy Kirschner Wire and Bone Drill (will drill either Kirschner Wire or Steinman Pin and may also be used on any sized bit) and the Rocking Leg Splint so convenient for bed pan service.

March 25, 1934.

THE DALLAS MORNING NEWS, DALLAS, TEXAS, SUNDAY, MA

Medical Leaders Coming to Clinical Conference

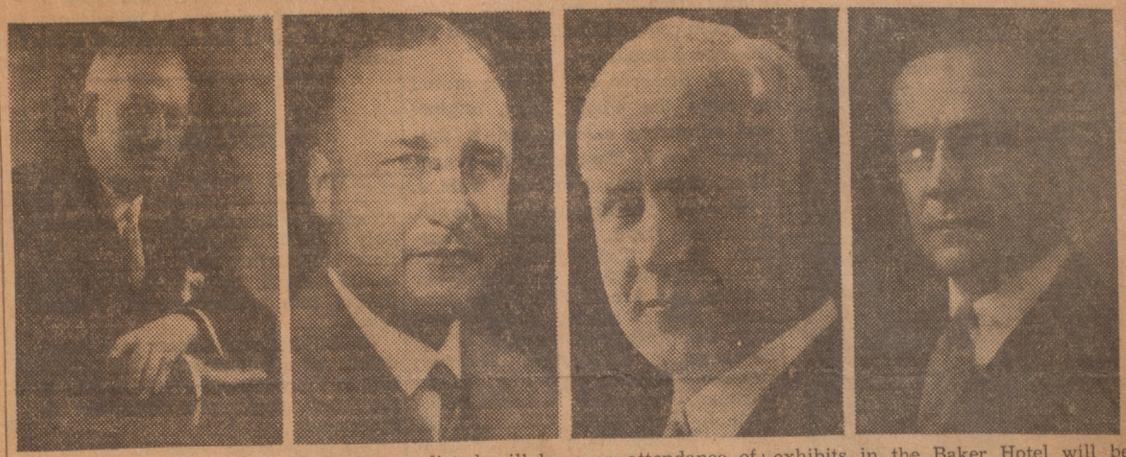

Offering features of interest to the professional man and the layman, the Dallas Southern Clinical Society will open its sixth annual spring conference Monday. Physicians and surgeons will begin assembling Sunday for the five-day conference that Dr. Curtice Rosser, director of clinics, predicted will have an attendance of 1,000. Four of the visiting speakers are shown, left to right: Dr. Jonathan C. Meakins, director of Royal Victoria Hospital, Montreal; Dr. Evarts A. Graham, St. Louis; Dr. Arthur H. Curtis, Chicago, and Dr. Cyrus C. Sturgis, Ann Arbor, Mich. Scientific exhibits in the Baker Hotel will be open to the general public and Dr. Charles H. Best of the University of Toronto will address a public meeting at 8 p. m. Monday in the Baker Hotel on the story of insulin, the treatment for diabetes.

CONVICTS TO AID MEDICAL SCIENCE

Freedom Reward For Undergoing Tests of Anti-T.B. Serum

DALLAS, Tex., March 28.—(U. P.)—Leaders in medical research today paid tribute to 12 Colorado convicts who will soon gamble with their lives for freedom by undergoing tests of a new anti-tuberculosis serum.

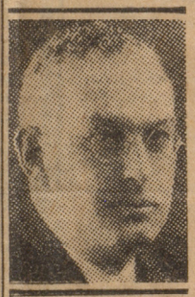

Dr. J. C. Meakins

The opinion that millions of human "guinea pigs" should be grateful to the convicts was expressed by Dr. Jonathan C. Meakins, professor of medicine at McGill University, Montreal.

Virtually all other distinguished physicians attending the Dallas Southern Clinical Society meeting concurred with Dr. Meakins, holding that experimentation with human beings is necessary to scientific progress.

"Medical science has advanced

(Continued on Page 2, Col. 3)

successful.

"If he wins, society should be porting enough to accept him as an ionored citizen."

Dr. Meakins Warns Mothers To Beware of Rheumatic Fever

MEMPHIS, Tenn, Feb. 14.—(A.P.)—"Growing pains," of children often are attacks of rheumatic fever, Dr. J. C. Meakins, of McGill University, Montreal, said today in warning mothers that rheumatic fever is more deadly than cancer or tuberculosis.

Dr. Meakins said in an interview that "it is time that the public realized that most of the deaths from heart disease can be traced to rheumatic fever, possibly suffered in childhood."

"A sore throat that does not come from a tonsil infection, an unexplained fever that lasts only for a few days, or aching limbs that soon return to normal—any of these may be the beginning of rheumatic fever," he continued. "The treatment is immediate and complete rest and relaxation—not for two weeks, but for two years, if necessary."

Dr. Meakins said rheumatic fever is infectious. It is believed, he said, to be caused by a germ of the streptoccocci group.

Dr. Meakins is attending the Mid-South Post-Graduate Medical Assembly.

1934.

October 29, 1934

DR. FRANK BULLER COMMEMORATED

Widow Unveils Bust of Noted Ophthalmologist in Hospital

Prominent members of the medical profession of Canada and the United States gathered at the Royal Victoria Hospital on Saturday afternoon when a bust of the late Dr. Frank Buller, well-known ophthalmologist, was unveiled by Mrs. Buller, as a memorial to one whose skill not only has benefitted a vast number of citizens, but whose teaching as professor of ophthalmology at McGill University was responsible for much of the scientific advance made in the profession.

The bust, the work of Dr. Tait Mackenzie, was the gift of Mrs. Buller and her three children, and bears the inscription "Frank Buller, M.D., Ophthalmologist Royal Victoria Hospital, 1895-1905. First Professor of Ophthalmology McGill University, 1883-1905." Six representatives of the American Ophthalmological Society were among the large company present to do honor to Dr. Buller.

A striking tribute was paid by Dr. W. G. M. Byers, who succeeded Dr. Buller as head of the ophthalmological department of the Royal Victoria Hospital, and who described himself as a disciple of the noted oculist. He declared that Dr. Buller was one of the world's foremost practitioners of medicine and surgery in diseases of the eye—he was qualified in the highest degree by nature... his calling and, in his train... posed upon himself to... professional require... be regarded as ... of a speci...

...st at the Montreal ...Hospital and then at the ... Victoria Hospital Dr. Buller gave of his skill freely to the sick poor, and while in a monetary sense he was never rich, he gained a high reputation as one of the foremost benefactors of his country through his gratuitous services.

As a teacher he was clear and concise, and generations of students at McGill University gained under him a knowledge of ophthalmology that helped to complete the thorough clinical training for which the McGill Medical School had always been famous. A man of rare quality who embodied all that was best in the English character—he was courageous, persevering, humane, just and conscientious, and his last and perhaps greatest claim to remembrance rested in the cherished traditions of the high ethical standards which he set and maintained.

THOSE PRESENT

Among those who were present were: Dr. and Mrs. Donald Hingston, Mrs. P. A. Peterson, Dr. Tait Mackenzie, of Philadelphia, Pa.; Dr. and Mrs. W. W. Francis, Miss Jean Bovey, Dr. R. C. Stewart, Mrs. Lloyd Parsons, of Schenectady, Ny. Y., and Mrs. John Murphy, of New York City; Dr. Buller's daughters: Francis Buller, his son... and Mrs. Joh... Fred Perry, ... Foster, Miss ... Roddick, Lad... Mrs. F. G. F... H. Ballon, ... Fraser, Dr. a... and Mrs. E... Andrew Mac... G. Turner. R. N. Ta... W. F. Hami... W. Chipma... Archibald, ... Birkett, Miss ... and Mrs. Ha... F. M. Fry... McKee, Dr. ... Byers, Dr. a... and Mrs. A... McAuley, ... Dr. and Mrs ... Mrs. Wilder ... Dr. Walte... ton, Mass., ... can Ophth... Louis F. G... C., vice-pre... members ... Phinizy Cal... John Green... John M. W... and Dr. J. ... ladelphia, ... Dr. and ... Chenowet... Royal ... Cr...

Miss C. ... Campbell.

dian Ar... oversea... After ... was tra... come ... staff ... Hospit... by Sir ... special ... disease... Dr. ... work i... eases ... result ... was o... medica... declin... promo... was t... for va... to M... consu... Medic...

E...

Fur... came ... was ... in therapeutics at Edinburgh ... versity, where he also became physician to Edinburgh Royal Infirmary. He came back to Montreal in 1924 to take directorship of the McGill medical clinic founded with a Rockefeller Foundation grant of $500,000. He was also then appointed professor of medicine and director of the department of medicine of McGill University and physician-in-chief of the Royal Victoria Hospital.

When the Royal Canadian College of Physicians and Surgeons came into being in November, 1929, Dr. Meakins had the honor of being the first president elected—holding that office until 1931.

April 20, 1934

THE GA...

DR. J. C. MEAKINS IS ELEVATED TO POST

...time as assistant physic... was also lecturer in medicine and pathology and director of experimental medicine at McGill, devoting much time to research in the latter field.

When the Great War began he volunteered for service with the McGill Hospital unit of the Cana-

...greed.

The questioner then referred to the ...war period, and suggested that the ...ustom then of loans being shown as ...eposits, with increased deposits ...reating increased loans, was a form ...f inflation.

To S. W. Jacobs (Lib., Cartier) the ...itness said that there had been no ...iversions from the "rest account" to

HEDGECOCK ARTIFICIAL LIMB & BRACE CO., Dallas, Texas, Booth No. 42, has on display the latest improved Orthopedic & Prosthetic Appliances. Various types of braces for all parts of the body, head, neck, back and both upper and lower limbs. Artificial limbs featuring the different materials of which limbs are constructed, the different mechanical construction in artificial limb joints and the various types of sockets used in fitting different amputees.

ROSTER OF MEMBERS

DALLAS SOUTHERN CLINICAL SOCIETY, 1934

Alexander, Jo C.
Austin, Florence
Baird, R. W.
Barton, Robt. M.
Bell, Marvin D.
Black, J. H.
Bland, L. F.
Bourland, J. W.
Brannin, Dan
Brereton, G. E.
Brown, C. Frank
Buford, Ben R.
Byrom, E. T.
Caldwell, Geo. T.
Caldwell, Janet
Calhoun, Thomas J.
Carlisle, Geo. L.
Carlson, G. D.
Carman, H. F.
Carpenter, E. R.
Carrell, W. B.
Carter, C. B.
Carter, Chas. F.
Carter, David W., Jr.
Carter, Earl
Cary, E. H.
Cheavens, T. H.
Coble, J. M.
Cookerly, Van
Cox, Kelly
Crutcher, H. K.
Decherd, H. B.
D'Errico, A. P.
Denton, Guy T.
Donald, Homer
Dorman, J. H.
Driver, Sim
Duff, Paul H.
Duckett, J. W.
Dunlap, Elbert
Dunstan, E. M.
Flynn, C. W.
Folsom, A. I.
Fowler, E. M.
Fowler, W. W.
Fox, E. C.
Gauldin, R. J.
Girard, P. M.
Goff, G. F.
Goforth, J. L.
Goggans, Roy A.
Greer, B. E.
Grigsby, C. M.
Hackler, G. M.
Hackney, U. P.
Hannah, Calvin R.
Hardin, Abell D.
Hardin, Dexter
Harrington, S. F.
Hill, S. M.
Hodges, J. Shirley
Hopkins, May Agness
Jenkins, Speight
Jones, W. D.
Kemp, Hardy A.
Kilgore, Donald G.
Kindley, Geo. C.
King, Karl B.
Knowles, W. Mood
Lehmann, John R.
Lubben, J. F., Jr.
Luecke, P. E.
Maffett, Minnie L.
Mahon, Geo. D.
Marchman, Oscar M.
Marshall, J. H.
Martin, Charles L.
Martin, J. M.
Massey, Warren E.
McBride, D. C.
McBride, R. B.
McCracken, J. H., Jr.
McCullough, M. K.
McFarland, G. B.
McGuire, J. H.
McIver, Julius
McLaurin, Hugh L.
McLaurin, John G.
McLeod, J. N.
McReynolds, John O.
Miller, Tate
Milliken, S. E.
Mills, J. T.
Millwee, R. H.
Mendenhall, Elliott
Moore, H. Leslie
Nash, C. C.
Nesbit, Harold T.
Nesbitt, Irene T.
Newton, F. H.
O'Brien, H. A.
Perry, E. M.
Potts, W. H., Jr.
Price, Harry S.
Ramsdell, Robt. L.
Reddick, W. G.
Riddle, Penn
Robinson, Wayne T.
Rosser, C. M.
Rosser, Curtice
Rouse, Milford O.
Rushing, E. O.

DEPUY MANUFACTURING CO., Warsaw, Ind., B... submit for the approval of your profession a n... Campbell Aeroplane Splint, Granberry Metacarpa... Splint, Scott Adjustable Arm and Radious Spli... and Bone Drill (will drill either Kirschner Wire ... also be used on any sized bit) and the Rocking ... for bed pan service.

...Brand ...hes ...aster

March 25, 1934.

THE DALLAS MORNING NEWS, DALLAS, TEXAS, SUNDAY, MA

Medical Leaders Coming to Clinical Conference

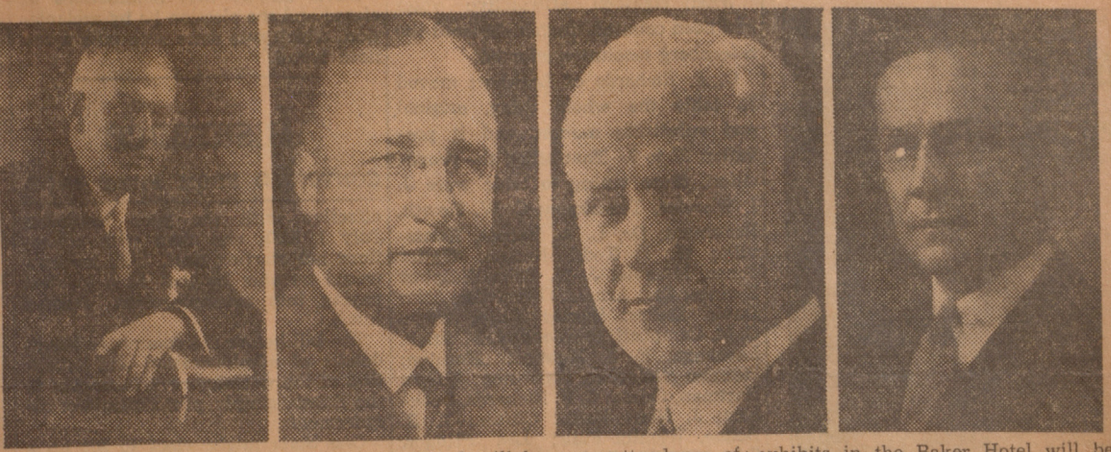

Offering features of interest to the professional man and the layman, the Dallas Southern Clinical Society will open its sixth annual spring conference Monday. Physicians and surgeons will begin assembling Sunday for the five-day conference that Dr. Curtice Rosser, director of clinics, predicted will have an attendance of 1,000. Four of the visiting speakers are shown, left to right: Dr. Jonathan C. Meakins, director of Royal Victoria Hospital, Montreal; Dr. Evarts A. Graham, St. Louis; Dr. Arthur H. Curtis, Chicago, and Dr. Cyrus C. Sturgis, Ann Arbor, Mich. Scientific exhibits in the Baker Hotel will be open to the general public and Dr. Charles H. Best of the University of Toronto will address a public meeting at 8 p. m. Monday in the Baker Hotel on the story of insulin, the treatment for diabetes.

ONVICTS TO AID MEDICAL SCIENCE

(Continued from Page 1)

hrough the years by experimenta-ion," Dr. Meakins explained. "When he research worker discovers what e believes may prove a panacea to ome human ill, he must try it out— nd he must make his test on a uman being."

Dr. Meakins admitted that his pro-ession, throughout its history, has een using the public as "guinea igs," although in most cases the guinea pigs" were unaware of the xperiments.

"True enough," he said, "the re-earcher can first try his experi-nents on rabbits or on cattle and inally on the monkey. But if the est works successfully on the nonkey, he has still to try it on the uman being. Always there is the uestion as to whether the reaction videnced by the monkey will be identical in the case of man.

"The proposal to use prisoners who voluntarily submit to laboratory ests is a most admirable one. The nan who has been relegated to a life in prison is but taking a spirited gambler's chance if offered his free-dom should the experiment prove successful.

"If he wins, society should be sporting enough to accept him as an honored citizen."

Dr. Meakins Warns Mothers To Beware of Rheumatic Fever

MEMPHIS, Tenn, Feb. 14.—(A.P.)—"Growing pains," of children often are attacks of rheumatic fever, Dr. J. C. Meakins, of McGill University, Montreal, said today in warning mothers that rheumatic fever is more deadly than cancer or tuberculosis.

Dr. Meakins said in an interview that "it is time that the public realized that most of the deaths from heart disease can be traced to rheumatic fever, possibly suffered in childhood."

"A sore throat that does not come from a tonsil infection, an unexplained fever that lasts only for a few days, or aching limbs that soon return to normal—any of these may be the beginning of rheumatic fever," he continued. "The treatment is immediate and complete rest and relaxation—not for two weeks, but for two years, if necessary."

Dr. Meakins said rheumatic fever is infectious. It is believed, he said, to be caused by a germ of the streptoccocci group.

Dr. Meakins is attending the Mid-South Post-Graduate Medical Assembly.

1934.

Health Director Warns About Strange Disease

March 28, 1934.

Spread of Amoebic Dysentery Here Grows Serious as 21 Cases Reported—Special Instructions Issued to Public, Doctors and Hospitals

The occurrence in Montreal of 21 cases of amoebic dysentery, the often fatal disease, which obtained prominence during the Chicago Fair, is considered by the Director of Public Health to be of sufficient gravity to have this disease included in the list of contagious diseases which must be reported to the authorities. Working quietly since last July, Dr. S. Boucher, has completed a special report which he issued today to the public, hospitals and doctors.

21 CASES

Dr. J. C. Meakins, physician in chief of the Royal Victoria Hospital, the report states, has reported 20 cases since July, and Dr. N. Saibil, Women's General Hospital, has reported one from Westmount. Dr. Annie Porter, honorary research associate, McGill University, has prepared reports on each case.

Cases it is shown have existed in Montreal since 1928, and one in Westmount, since 1927, the characteristic of the malady being that if it does not cause death it may remain active for a considerable period and the persons afflicted often become permanent germ carriers.

Of the 21 cases reported to the city, five were treated in hospitals or clinics in 1934, 16 in 1933 and one in 1932. Three deaths have occurred, in 10 cases the patients were considered cured, and seven are still undergoing treatment.

FOREIGN ORIGIN

In four cases the contagion was traced to foreign countries, China, South Africa; Mexico, Egypt, and in the rest the origin is unknown. Although originally considered a tropical disease the Director of Health points out that now it is dangerous even in temperate climates such as in Canada and the United States.

To curb the spread of the disease which is considered serious from the fact that germ carriers may spread it throughout a large area, the city has sent Dr. Bolduc to Baltimore where he completed a course of special instruction in connection with the disease.

INSTRUCTIONS ISSUED

The following instructions are issued today:

Hospitals and physicians are requested to keep a special register of all reported cases of amoebic dysentery. Diagnosis of cases will be confirmed by microscopical examination made at the city laboratory if the hospitals or doctors have no specially trained bacteriologists who can study this unusual microbe.

Patients will be inspected by the city health office as to the possibility that they are germ carriers. The city will delegate special attendants to visit homes where patients are treated by their own doctor. When discharged, patients will be followed up while in the city and even if they leave town the municipality where they are going will be advised so that proper precautions may be taken to prevent spread of the malady.

Germ carriers will be examined frequently and if they are in employment at places where food is handled they will have to change their employment.

Transmission to members of the family will be guarded against by the distribution of circulars distributed to those where a member is afflicted with the disease.

The malady, the Department of Health reports, is spread in much the same manner as typhoid, usually through food or drink.

FOR HOUSEHOLDS

For prevention of spread to members of the same household, the city has issued the following instructions:

The patient should be cared for by a person trained in the care of this particular malady. All soiled linen or clothing must be kept separate and disinfected. The floors and furniture of the room must be frequently disinfected by thorough antiseptic washings. The person nursing the patient shall not prepare food for him or for any member of the household.

Members of the family or visitors must avoid contact with a person suffering from the malady.

McGILL EXPERTS ATTEND MEETING

Several members of the faculty of medicine at McGill are now in Chicago where the annual meeting of the American College of Physicians opened today.

Chief among the local delegates are Dr. J. C. Meakins, chairman of the department of medicine, physician in chief at the Royal Victoria Hospital, and president-elect of the college now in session; Dr. Charles F. Martin, dean of the medical faculty; Dr. A. Grant Fleming, director of the department of public health at McGill, and Dr. J. B. Collip, chairman of the department of biochemistry at McGill and widely known for his hormone research Drs. Meakins, Fleming and Collip will give formal lectures and all the delegates will take part in the deliberations.

M'GILL PHYSICIANS TO ATTEND MEETINGS

Dr. J. C. Meakins to Preside at Chicago

Members of the medical faculty at McGill University will play an important part in national and international health conferences to be held during the coming months.

The first meeting will be that of the American College of Physicians, to be held in Chicago April 16 to 20, inclusive. Dr. J. C. Meakins, chairman of the department of medicine at McGill and physician in chief at the Royal Victoria Hospital, is president-elect of the college and will, according to established practice, hold the presidency during the ensuing year.

Among those who have indicated their intention of attending the meeting in Chicago are: Dr. Charles F. Martin, dean of the faculty, and Dr. A. Grant Fleming. Dr. Fleming will deliver a paper on "Medical Aspects of National Health Insurance."

The Canadian Public Health Association and the Canadian Tuberculosis Association will hold their joint annual meeting this year in Montreal on June 11, 12, and 13. The Canadian Medical Aassociation will meet in Calgary from June 18 to 22. Medical staff members at McGill will take an active part in both these meetings.

Today

Average Life to Be 100

Produce More, or Less?

Vengeance Is Mine

Insult to Mules

By Arthur Brisbane

(Copyright, 1934, King Features Syndicate, Inc.)

THE AMERICAN COLLEGE OF PHYSICIANS heard Dr. Meakins, of Montreal, promise that within fifty years any man willing to "use his intelligence and will power" may live 100 years. Fifty years ago the average human being was through with life at forty. Today's average is beyond sixty. Dr. Meakins' promise of "a century of vital, energetic life for every member of the human race" is encouraging. The wise would want to be guaranteed to the "vital, energetic" part. Nothing sadder than to live merely for the sake of living.

District Medical Meeting

of the

Ontario Medical Association

Counsellor District Number 5B, which includes the metropolitan area of the City of Toronto.

Toronto

Monday, April 23rd, 1934

Dr. A. J. Mackenzie, Toronto
Counsellor

Dr. Harris McPhedran, Toronto
Vice-Counsellor

their patients.

DEADLY METHOD DEVISED.

Medical science was given hope yesterday that it may find a way to combat deadly granulopenia with a method even deadlier—the development of pus poisons in the patient's blood.

Dr. Stewart R. Roberts of Atlanta, Ga., warning that the remedy might be more perilous than the disease, reported to the American College of Physicians his theoretical treatment of the rare ailment characterized by steady diminishing of the white cells in the blood stream. He advised against the use of the method until more is known of it.

Granulopenia was first recorded in Germany in 1922, he said. It results from failure of the bone marrow to produce the white blood cells. As the life of a white blood cell is only about four days, the onset of the disease comes almost immediately after the bone marrow ceases to function properly.

ASSUMES PRESIDENCY

Dr. Jonathan C. Meakins, director of the Medical Department of McGill University, Montreal, assumed the presidency of the American College of Physicians last night.

Dr. James Alexander Miller of New York City, was named president-elect at the annual meeting and will become head of the organization at the 1936 convention.

M'GILL DELEGATION ARRIVES BACK IN CITY

Physicians' Meeting Declared Great Success

McGill University's delegation to the Chicago meeting of the American College of Physicians, headed by Dr. J. C. Meakins, the new president, returned to the university today with reports of an eminently successful gathering.

Dr. Grant Fleming's address at the convocation of the college, given before a gathering of some 1,500 on the topic of health insurance raised much comment. Dr. Meakins gave a formal paper, as well as a clinic in one of the city's leading hospitals. Dr. J. B. Collip, head of the biochemical laboratories at McGill, outlined some of the more recent experiments conducted in his department.

Dr. C. F. Martin, dean of the faculty here and a past president of the college, who was among the delegates to the meeting, stated that in future it is planned to hold examinations for admittance to the college as associate members. The next meeting is to be held in Philadelphia. The college met in Montreal two years ago.

OUTLINES FIGHT TO STEM TOLL OF HEART DISEASES

Doctors Hear Summary of War on Malady.

BY JOSEPH ATOR.

(Picture on back page.)

What physicians know about heart disease, and what they are doing to stem the increasing toll of death which ailments of the heart and blood vessels exact from modern civilization, was summarized yesterday by Dr. Jonathan C. Meakins of Montreal. Dr. Meakins, a heart specialist, was installed last evening as president of the American College of Physicians, which is holding its annual convention at the Palmer house.

The attention which physicians are giving to diseases of the circulatory system has been emphasized in the present convention by the fact that in the discussions, covering the whole field of internal medicine, about one-fourth have concerned the heart and blood vessels. Dr. Meakins summarized the findings of a number of these papers.

Leads in Fatalities.

"The greatest cause of death, greater than cancer and tuberculosis combined, is cardio-vascular diseases, or diseases of the heart and circulatory system," Dr. Meakins pointed out. "The tragedy is deepened by the fact that so many of the victims are incapacitated or die in their 40's or 50's, at the height of their productive period.

"Diseases of the circulatory system, taken as a whole, cause 33 per cent of deaths at all ages."

Seventy-five per cent of the cases of circulatory [including heart] diseases can be traced to two causes, infections and functional disturbance in the arterial system which produces hypertension, or high blood pressure, Dr. Meakins said. To this Dr. Walter L. Bierring of Des Moines, president elect of the American Medical association, added another common cause, the breakdown of the heart muscles from the wear and tear of life, which sometimes can occur without either infection or high blood pressure.

Infections, Dr. Meakins said, are of two types. In childhood, a period when a large percentage of heart victims contract the ailment, but may not manifest it until decades later, the principal cause is rheumatic fever.

Fatigue Is Early Sign.

When adult life is reached, rheumatic fever is replaced by syphilis as the principal infectious cause of heart and circulatory disease. In all of these cases the damage done may not be manifested until later middle age, and procedure in detecting heart and circulatory disease formed one of the principal subjects of discussion at the convention.

Dr. Bierring pointed out fatigue as one of the early signs of broken down heart muscles, since fatigue is a direct result of the failure of the body to receive a proper supply of oxygenated blood, and to dispose of its waste products through the blood.

The influence of heredity in many cases of heart and circulatory disease was emphasized yesterday by Dr. Nathan S. Davis III. of the Northwestern university medical faculty. Physicians believe the tendency to such ailments, particularly in respect to high blood pressure, may be inherited.

Not a Disease in Itself.

In another discussion, Dr. Soma Weiss of Boston pointed out that high blood pressure is not a disease in itself, but a condition brought about by a great many conditions in the body. He cast doubt on the theory that emotional stress common to "high pressure" living may be one cause, pointing out that it is just as likely that high blood pressure may be responsible for the emotional disturbance. Nor is there any clinical evidence, Dr. Weiss said, that use of tobacco or liquor is a cause of the condition.

Both Dr. Weiss and Dr. Clarence L. Andrews of Atlantic City, N. J., said there is no such thing as a "normal" blood pressure at any period in life.

One speaker at the convention, Dr. Hermann L. Blumgart of Boston, told how surgery—removal of the thyroid gland—had given relief to a number of patients suffering from angina pectoris, a peculiarly painful form of heart disease.

Health Director Warn
About Strange Diseas

March 28, 1934.

Spread of Amoebic Dysentery Here Grows Serious
21 Cases Reported—Special Instructions Issued
Public, Doctors and Hospitals

The occurrence in Montreal of 21 cases of amoebic dysentery, the o fatal disease, which obtained prominence during the Chicago Fair, is c sidered by the Director of Public Health to be of sufficient gravity to h this disease included in the list of contagious diseases which must be repo to the authorities. Working quietly since last July, Dr. S. Boucher, has completed a special report which he issued today to the public, hospitals

chief of the Royal Victoria Hospital, the report states, has reported 20 cases since July, and Dr. N. Saibil, Women's General Hospital, has reported one from Westmount. Dr. Annie Porter, honorary research associate, McGill University, has prepared reports on each case.

Cases it is shown have existed in Montreal since 1928, and one in Westmount, since 1927, the characteristic of the malady being that if it does not cause death it may remain active for a considerable period and the persons afflicted often become permanent germ carriers.

Of the 21 cases reported to the city, five were treated in hospitals or clinics in 1934, 16 in 1933 and one in 1932. Three deaths have occurred, in 10 cases the patients were considered cured, and seven are still undergoing treatment.

FOREIGN ORIGIN

In four cases the contagion was traced to foreign countries, China, South Africa, Mexico, Egypt, and in the rest the origin is unknown. Although originally considered a tropical disease the Director of Health points out that now it is dangerous even in temperate climates such as in Canada and the United States.

To curb the spread of the disease which is considered serious from the fact that germ carriers may spread it throughout a large area, the city has sent Dr. Bolduc to Baltimore where he completed a course of special instruction in connection the disease.

are
al regist
all reported cases of amoebic dy
tery. Diagnosis of cases will be
firmed by microscopical examin
made at the city laboratory if
hospitals or doctors have no spe
ly trained bacteriologists who
study this unusual microbe.

Patients will be inspected by
city health office as to the possib
that they are germ carriers. The
will delegate special attendant
visit homes where patients are t
ed by their own doctor. When
charged, patients will be followe
while in the city and even if
leave town the municipality w
they are going will be advised
that proper precautions may
taken to prevent spread of the
malady.

Germ carriers will be examined frequently and if they are in employment at places where food is handled they will have to change their employment.

Transmission to members of the family will be guarded against by the distribution of circulars distributed to those where a member is afflicted with the disease.

The malady, the Department of Health reports, is spread in much the same manner as typhoid, usually through food or drink.

FOR HOUSEHOLDS

For prevention of spread to members of the same household, the city has issued the following instructions:

The patient should be cared for by a person trained in the care of this particular malady. All soiled linen or clothing must be kept separate and disinfected. The floors and furniture of the room must be frequently disinfected by thorough antiseptic washings. The person nursing the patient shall not prepare food for him or for any member of the household.

Members of the family or visitors must avoid contact with a person suffering from the malady.

McGILL EXPERTS ATTEND MEETING

Several members of the faculty of medicine at McGill are now in Chicago where the annual meeting of the American College of Physicians opened today.

Chief among the local delegates are Dr. J. C. Meakins, chairman of the department of medicine, physician in chief at the Royal Victoria Hospital, and president-elect of the college now in session; Dr. Charles F. Martin, dean of the medical faculty; Dr. A. Grant Fleming, director of the department of public health at McGill, and Dr. J. B. Collip, chairman of the department of biochemistry at McGill and widely known for his hormone research Drs. Meakins, Fleming and Collip will give formal lectures and all the delegates will take part in the deliberations.

Programme

Morning Session

A clinical meeting has been arranged at the Toronto General Hospital which will be conducted by four prominent members of the Montreal Medico-Chirurgical Society.

9.45 a.m.—Anæmia.

DR. J. C. MEAKINS, Professor of Medicine, McGill University, Montreal.

Non-tuberculous Lung Infections

DR. E. W. ARCHIBALD, Professor of Surgery, McGill University, Montreal.

Pneumonia.

DR. CAMPBELL P. HOWARD, Professor of Medicine, McGill University, Montreal.

Malignant Bone Tumours.

DR. E. M. EBERTS, Professor of Surgery, McGill University, Montreal.

Today

Average Life to Be 100
Produce More, or Less?
Vengeance Is Mine
Insult to Mules

By Arthur Brisbane

(Copyright, 1934, King Features Syndicate, Inc.)

THE AMERICAN COLLEGE OF PHYSICIANS heard Dr. Meakins, of Montreal, promise that within fifty years any man willing to "use his intelligence and will power" may live 100 years. Fifty years ago the average human being was through with life at forty. Today's average is beyond sixty. Dr. Meakins' promise of "a century of vital, energetic life for every member of the human race" is encouraging. The wise would want to be guaranteed to the "vital, energetic" part. Nothing sadder than to live merely for the sake of living.

Programme

Luncheon—Visitors from out of town will be the guests of the Toronto General Hospital at luncheon in the Private Patients' Pavilion.

Afternoon Session

2.00 p.m.—Unusual Neoplastic Lesions of the Breast.

DR. E. M. EBERTS, Montreal.

Splenomegaly.

DR. CAMPBELL P. HOWARD, Montreal.

Cholecystitis.

DR. E. W. ARCHIBALD, Montreal.

Circulatory Failure.

DR. J. C. MEAKINS, Montreal.

their patients.

DEADLY METHOD DEVISED.

Medical science was given hope yesterday that it may find a way to combat deadly granulopenia with a method even deadlier—the development of pus poisons in the patient's blood.

Dr. Stewart R. Roberts of Atlanta, Ga., warning that the remedy might be more perilous than the disease, reported to the American College of Physicians his theoretical treatment of the rare ailment characterized by steady diminishing of the white cells in the blood stream. He advised against the use of the method until more is known of it.

Granulopenia was first recorded in Germany in 1922, he said. It results from failure of the bone marrow to produce the white blood cells. As the life of a white blood cell is only about four days, the onset of the disease comes almost immediately after the bone marrow ceases to function properly.

ASSUMES PRESIDENCY

Dr. Jonathan C. Meakins, director of the Medical Department of McGill University, Montreal, assumed the presidency of the American College of Physicians last night.

Dr. James Alexander Miller of New York City, was named president-elect at the annual meeting and will become head of the organization at the 1936 convention.

M'GILL DELEGATION ARRIVES BACK IN CITY

Physicians' Meeting Declared Great Success

McGill University's delegation to the Chicago meeting of the American College of Physicians, headed by Dr. J. C. Meakins, the new president, returned to the university today with reports of an eminently successful gathering.

Dr. Grant Fleming's address at the [illegible] the college, given be[illegible] 1,500 on the topic o[illegible] much comment. Dr. [illegible] paper, as well as a [illegible] the city's leading hospitals. [illegible] B. Collip, head of the biochemical laboratories at McGill, outlined some of the more recent experiments conducted in his department.

Dr. C. F. Martin, dean of the faculty here and a past president of the college, who was among the delegates to the meeting, stated that in future it is planned to hold examinations for admittance to the college as associate members. The next meeting is to be held in Philadelphia. The college met in Montreal two years ago.

OUTLINES FIGHT TO STEM TOLL OF HEART DISEASES

Doctors Hear Summary of War on Malady.

BY JOSEPH ATOR.

(Picture on back page.)

What physicians know about heart disease, and what they are doing to stem the increasing toll of death which ailments of the heart and blood vessels exact from modern civilization, was summarized yesterday by Dr. Jonathan C. Meakins of Montreal. Dr. Meakins, a heart specialist, was installed last evening as president of the American College of Physicians, which is holding its annual convention at the Palmer house.

The attention which physicians are giving to diseases of the circulatory system has been emphasized in the present convention by the fact that in the discussions, covering the whole field of internal medicine, about one-fourth have concerned the heart and blood vessels. Dr. Meakins summarized the findings of a number of these papers.

Leads in Fatalities.

"The greatest cause of death, greater than cancer and tuberculosis combined, is cardio-vascular diseases, or diseases of the heart and circulatory system," Dr. Meakins pointed out. "The tragedy is deepened by the fact that so many of the victims are incapacitated or die in their 40's or 50's, at the height of their productive period.

"Diseases of the circulatory system, taken as a whole, cause 33 per cent of deaths at all ages."

Seventy-five per cent of the cases of circulatory [including heart] diseases can be traced to two causes, infections and functional disturbance in the arterial system which produces hypertension, or high blood pressure, Dr. Meakins said. To this Dr. Walter L. Bierring of Des Moines, president [illegible] of the American Medical asso[illegible] another common cause, [illegible] the heart muscles from [illegible] life, which sometimes ca[illegible] ither infection or high bl[illegible]

Infections, Dr. Meakins [illegible] two types. In childhood, a per[illegible] when a large percentage of heart victims contract the ailment, but may not manifest it until decades later, the principal cause is rheumatic fever.

Fatigue Is Early Sign.

When adult life is reached, rheumatic fever is replaced by syphilis as the principal infectious cause of heart and circulatory disease. In all of these cases the damage done may not be manifested until later middle age, and procedure in detecting heart and circulatory disease formed one of the principal subjects of discussion at the convention.

Dr. Bierring pointed out fatigue as one of the early signs of broken down heart muscles, since fatigue is a direct result of the failure of the body to receive a proper supply of oxygenated blood, and to dispose of its waste products through the blood.

The influence of heredity in many cases of heart and circulatory disease was emphasized yesterday by Dr. Nathan S. Davis III. of the Northwestern university medical faculty. Physicians believe the tendency to such ailments, particularly in respect to high blood pressure, may be inherited.

Not a Disease in Itself.

In another discussion, Dr. Soma Weiss of Boston pointed out that high blood pressure is not a disease in itself, but a condition brought about by a great many conditions in the body. He cast doubt on the theory that emotional stress common to "high pressure" living may be one cause, pointing out that it is just as likely that high blood pressure may be responsible for the emotional disturbance. Nor is there any clinical evidence, Dr. Weiss said, that use of tobacco or liquor is a cause of the condition.

Both Dr. Weiss and Dr. Clarence L. Andrews of Atlantic City, N. J., said there is no such thing as a "normal" blood pressure at any period in life.

One speaker at the convention, Dr. Hermann L. Blumgart of Boston, told how surgery—removal of the thyroid gland—had given relief to a number of patients suffering from angina pectoris, a peculiarly painful form of heart disease.

Health Director Warn
About Strange Diseas

March 28, 1934.

Spread of Amoebic Dysentery Here Grows Serious
21 Cases Reported—Special Instructions Issued
Public, Doctors and Hospitals

The occurrence in Montreal of 21 cases of amoebic dysentery, the o fatal disease, which obtained prominence during the Chicago Fair, is sidered by the Director of Public Health to be of sufficient gravity to h this disease included in the list of contagious diseases which must be repo to the authorities. Working quietly

21 CASES

Dr. J. C. Meakins, physician in chief of the Royal Victoria Hospital, the report states, has reported 20 cases since July, and Dr. N. Saibil, Women's General Hospital, has reported one from Westmount. Dr. Annie Porter, honorary research associate, McGill University, has prepared reports on each case.

Cases it is shown have existed in Montreal since 1928, and one in Westmount, since 1927, the characteristic of the malady being that if it does not cause death it may remain active for a considerable period and the persons afflicted often become permanent germ carriers.

Of the 21 cases reported to the city, five were treated in hospitals or clinics in 1934, 16 in 1933 and one in 1932. Three deaths have occurred, in 10 cases the patients were considered cured, and seven are still undergoing treatment.

FOREIGN ORIGIN

In four cases the contagion was traced to foreign countries, China, South Africa, Mexico, Egypt, and in the rest the origin is unknown. Although originally considered a tropical disease the Director of Health points out that now it is dangerous even in temperate climates such as in Canada and the United States.

To curb the spread of the disease which is considered serious from the fact that germ carriers may spread it throughout a large area, the city has sent Dr. Bolduc to Baltimore where he completed a course of

Hospitals and physicians are quested to keep a special regist all reported cases of amoebic d tery. Diagnosis of cases will be firmed by microscopical examin made at the city laboratory i hospitals or doctors have no sp ly trained bacteriologists who study this unusual microbe.

Patients will be inspected by city health office as to the possi that they are germ carriers. The will delegate special attendan visit homes where patients are t ed by their own doctor. When charged, patients will be followe while in the city and even if leave town the municipality w they are going will be advise that proper precautions may taken to prevent spread of the malady.

Germ carriers will be examined frequently and if they are in employment at places where food is handled they will have to change their employment.

Transmission to members of the family will be guarded against by the distribution of circulars distributed to those where a member is afflicted with the disease.

The malady, the Department of Health reports, is spread in much the same manner as typhoid, usually through food or drink.

FOR HOUSEHOLDS

For prevention of spread to members of the same household, the city has issued the following instructions:

The patient should be cared for by a person trained in the care of this particular malady. All soiled linen or clothing must be kept separate and disinfected. The floors and furniture of the room must be frequently disinfected by thorough antiseptic washings. The person nursing the patient shall not prepare food for him or for any member of the household.

Members of the family or visitors must avoid contact with a person suffering from the malady.

McGILL EXPERTS ATTEND MEETING

Several members of the faculty of medicine at McGill are now in Chicago where the annual meeting of the American College of Physicians opened today.

Chief among the local delegates are Dr. J. C. Meakins, chairman of the department of medicine, physician in chief at the Royal Victoria Hospital, and president-elect of the college now in session; Dr. Charles F. Martin, dean of the medical faculty; Dr. A. Grant Fleming, director of the department of public health at McGill, and Dr. J. B. Collip, chairman of the department of biochemistry at McGill and widely known for his hormone research Drs. Meakins, Fleming and Collip will give formal lectures and all the delegates will take part in the deliberations.

Programme

Evening Session

8.30 p.m.—An evening meeting will be held at Osler Hall, Academy of Medicine, at which addresses will be given by the President of the Ontario Medical Association, Dr. F. C. Neal, Peterborough; the Secretary of the Ontario Medical Association, Dr. T. C. Routley, followed by the following scientific papers:—

Hæmorrhages in the Hypertensive State.
DR. J. C. MEAKINS, Montreal.

The Treatment of Chronic Recurring Pancreatitis.
DR. E. W. ARCHIBALD, Montreal.

Whether or not you are a member of the Ontario Medical Association, you are cordially invited to be present at this meeting.

Today

Average Life to Be 100
Produce More, or Less?
Vengeance Is Mine
Insult to Mules

By Arthur Brisbane

(Copyright, 1934, King Features Syndicate, Inc.)

THE AMERICAN COLLEGE OF PHYSICIANS heard Dr. Meakins, of Montreal, promise that within fifty years any man willing to "use his intelligence and will power" may live 100 years. Fifty years ago the average human being was through with life at forty. Today's average is beyond sixty. Dr. Meakins' promise of "a century of vital, energetic life for every member of the human race" is encouraging. The wise would want to be guaranteed to the "vital, energetic" part. Nothing sadder than to live merely for the sake of living.

EMOTIONS CAUSE IMAGINARY ILLS

Many People Think Selves Unwell From Fear, Doctors Told

CHICAGO, April 20. — (A. P.) — Fear, worry and other emotional upsets are causing a large number of people to think they are ill when actually they are not, the American College of Physicians was told today.



Dr. J. C. Meakins

As much as 35 per cent of all people who seek medical help are suffering entirely or partially from some sort of emotional problem, it was estimated from a recent poll of medical school professors, Dr. Edward Weiss of Philadelphia, asserted. Other physicians have found that from 20 to 45 per cent of their patients have bodily symptoms brought on mainly by some kind of emotional strain.

Most modern physicians, he said, do not pay enough attention to the emotional and personality troubles of their patients.

DEADLY METHOD DEVISED.

Medical science was given hope yesterday that it may find a way to combat deadly granulopenia with a method even deadlier—the development of pus poisons in the patient's blood.

Dr. Stewart R. Roberts of Atlanta, Ga., warning that the remedy might be more perilous than the disease, reported to the American College of Physicians his theoretical treatment of the rare ailment characterized by steady diminishing of the white cells in the blood stream. He advised against the use of the method until more is known of it.

Granulopenia was first recorded in Germany in 1922, he said. It results from failure of the bone marrow to produce the white blood cells. As the life of a white blood cell is only about four days, the onset of the disease comes almost immediately after the bone marrow ceases to function properly.

ASSUMES PRESIDENCY

Dr. Jonathan C. Meakins, director of the Medical Department of McGill University, Montreal, assumed the presidency of the American College of Physicians last night.

Dr. James Alexander Miller of New York City, was named president-elect at the annual meeting and will become head of the organization at the 1936 convention.

M'GILL DELEGATION ARRIVES BACK IN CITY

Physicians' Meeting Declared Great Success

McGill University's delegation to the Chicago meeting of the American College of Physicians, headed by Dr. J. C. Meakins, the new president, returned to the university today with reports of an eminently successful gathering.

Dr. Grant Fleming's address at the convocation of the college, given before a gathering of some 1,500 on the topic of health insurance raised much comment. Dr. Meakins gave a formal paper, as well as a clinic in one of the city's leading hospitals. Dr. J. B. Collip, head of the biochemical laboratories at McGill, outlined some of the more recent experiments conducted in his department.

Dr. C. F. Martin, dean of the faculty here and a past president of the college, who was among the delegates to the meeting, stated that in future it is planned to hold examinations for admittance to the college as associate members. The next meeting is to be held in Philadelphia. The college met in Montreal two years ago.

OUTLINES FIGHT TO STEM TOLL OF HEART DISEASES

Doctors Hear Summary of War on Malady.

BY JOSEPH ATOR.

(Picture on back page.)

What physicians know about heart disease, and what they are doing to stem the increasing toll of death which ailments of the heart and blood vessels exact from modern civilization, was summarized yesterday by Dr. Jonathan C. Meakins of Montreal. Dr. Meakins, a heart specialist, was installed last evening as president of the American College of Physicians, which is holding its annual convention at the Palmer house.

The attention which physicians are giving to diseases of the circulatory system has been emphasized in the present convention by the fact that in the discussions, covering the whole field of internal medicine, about one-fourth have concerned the heart and blood vessels. Dr. Meakins summarized the findings of a number of these papers.

Leads in Fatalities.

"The greatest cause of death, greater than cancer and tuberculosis combined, is cardio-vascular diseases, or diseases of the heart and circulatory system," Dr. Meakins pointed out. "The tragedy is deepened by the fact that so many of the victims are incapacitated or die in their 40's or 50's, at the height of their productive period.

"Diseases of the circulatory system, taken as a whole, cause 33 per cent of deaths at all ages."

Seventy-five per cent of the cases of circulatory [including heart] diseases can be traced to two causes, infections and functional disturbance in the arterial system which produces hypertension, or high blood pressure, Dr. Meakins said. To this Dr. Walter L. Bierring of Des Moines, president elect of the American Medical association, added another common cause, the breakdown of the heart muscles from the wear and tear of life, which sometimes can occur without either infection or high blood pressure.

Infections, Dr. Meakins said, are of two types. In childhood, a period when a large percentage of heart victims contract the ailment, but may not manifest it until decades later, the principal cause is rheumatic fever.

Fatigue Is Early Sign.

When adult life is reached, rheumatic fever is replaced by syphilis as the principal infectious cause of heart and circulatory disease. In all of these cases the damage done may not be manifested until later middle age, and procedure in detecting heart and circulatory disease formed one of the principal subjects of discussion at the convention.

Dr. Bierring pointed out fatigue as one of the early signs of broken down heart muscles, since fatigue is a direct result of the failure of the body to receive a proper supply of oxygenated blood, and to dispose of its waste products through the blood.

The influence of heredity in many cases of heart and circulatory disease was emphasized yesterday by Dr. Nathan S. Davis III. of the Northwestern university medical faculty. Physicians believe the tendency to such ailments, particularly in respect to high blood pressure, may be inherited.

Not a Disease in Itself.

In another discussion, Dr. Soma Weiss of Boston pointed out that high blood pressure is not a disease in itself, but a condition brought about by a great many conditions in the body. He cast doubt on the theory that emotional stress common to "high pressure" living may be one cause, pointing out that it is just as likely that high blood pressure may be responsible for the emotional disturbance. Nor is there any clinical evidence, Dr. Weiss said, that use of tobacco or liquor is a cause of the condition.

Both Dr. Weiss and Dr. Clarence L. Andrews of Atlantic City, N. J., said there is no such thing as a "normal" blood pressure at any period in life.

One speaker at the convention, Dr. Hermann L. Blumgart of Boston, told how surgery—removal of the thyroid gland—had given relief to a number of patients suffering from angina pectoris, a peculiarly painful form of heart disease.



[TRIBUNE Photo.]

NEW OFFICERS OF AMERICAN COLLEGE OF PHYSICIANS ARE INSTALLED.
Left to right: Dr. W. G. Morgan, secretary general; Dr. W. D. Stroud, treasurer; Dr. J. C. Meakins, president; Dr. Charles G. Jennings, first vice president, and Dr. George M. Piersol, retiring president, at Palmer house. *(Story on page 10.)*

How Thyroid Affects Heart.

The thyroid secretes an extract which controls the rate at which the body burns up its energy. Since this energy is taken to the tissues by the blood, an overactive thyroid whips up the heart and frequently overloads it by demanding a greater volume of blood than the heart is able to pump through the body.

In the cases described by Dr. Blumgart, however, the thyroid was normal. It was removed so that the bodily processes would slow down, lacking the stimulus of the gland.

Why We Have Fevers?

At an earlier session a possible new theory as to why we run a fever when we are ill was presented in connection with the description of a new and medically spectacular disease of the blood, granulopenia.

Dr. Stewart R. Roberts of Atlanta presented the paper, prepared by himself and Dr. Roy R. Kracke. Granulopenia is a diminishing of the granulocytes, the white corpuscles which police the blood stream against invasion by disease bearing bacteria.

Both the red and the white blood corpuscles are generated in the marrow of the bones.

The death of these "soldiers of the blood" leaves the body open to infections and stripped of its ability to resist them once they enter. The disease thus is frequently followed by various infectious ailments, which because of the lack of bodily resistance frequently prove fatal.

Outline Fever Theory.

But granulopenia frequently is fatal without the intervention of infectious diseases, and it is in this connection that the possible new theory of fever was uncovered.

One of the facts of bacteriology, which is most fortunate for man's continued existence on earth, is that many disease causing bacteria are killed by temperatures slightly above bodily heat. Fever is nature's attempt to "pasteurize" the blood stream and kill off the dangerous organisms which have invaded it.

The observations of Dr. Roberts and Dr. Kracke may give a key to how the body produces fever. They found with sufferers from granulopenia that even when the dying off of the white corpuscles was not followed by an infectious disease, the bodily temperature rose rapidly.

This would indicate that fever in all diseases may be caused by casualties among the white blood corpuscles, killed in their battle to subdue invading bacteria.

At the meeting yesterday at which Dr. Meakins was installed as president of the college, Dr. James Alexander Miller of New York was named president elect, to succeed Dr. Meakins one year hence. Dr. Miller is head of the tuberculosis division in Bellevue hospital and is professor of clinical medicine in Columbia university.

Dr. James H. Means of Boston, Dr. Randolph Lyons of New Orleans, and Dr. James F. Churchill of San Diego were named vice presidents, to take office with Dr. Miller. Dr. James G. Carr, professor of medicine at Northwestern university and chief of the medical department of the Evanston hospital, was one of those elected to the college's board of governors.

Physicians Hear Frank.

Glenn Frank, president of the University of Wisconsin, speaking last night at the annual banquet, said there is no immediate danger of communism or Fascism in America. He warned, however, that the "mass mind" in its present mood will expect constructive results from the freedom of action made possible by congress in the spring of 1933. It will, Dr. Frank said, expect more than the subsidizing of discontented millions.

"I count myself among the friends of private initiative," he said at another point, apparently referring to the New Deal. "I am not at all enamored of the prospect of having my own and the nation's life ordered about by burocrats. In the long run I doubt the wisdom of having political persons dictate in detail the plan and procedure."

PHYSICIANS FROM 16 CITIES ATTEND STUDY MEETINGS

Four Professors Of McGill University, Montreal, Address Post-Graduate Day Sessions On Variety Of Medical Subjects

BANQUET, TALKS AT CLUB END PROGRAM

Dr. James Brown And Dr. Harold J. Beard Head Groups Which Planned Seventh Annual Event Sponsored By Mahoning Medical Society

More than 500 physicians of 16 cities were here today attending the Mahoning Medical society's seventh annual Post-Graduate Day program.

Four professors of McGill university, Montreal, Canada, are addressing sessions which opened this morning in the Ohio hotel. They will continue thruout the day.

The speakers are Dr. J. C. Meakins, professor of medicine; Dr. Wilder G. Penfield, clinical professor of neurological surgery; Dr. John R. Frazer, professor of obstetrical gynecology, and Dr. J. B. Collip, professor of bio-chemistry.

Represent Many Cities

Physicians registered at the session are from Youngstown, Columbus, Toledo, Marion, Fremont, Cleveland, Lorain, Canton, Akron, and Warren, Ohio; Sharon, Farrell, Sharpsville and Erie, Pa., and Wheeling, W. Va.

Dr. Meakins opened the program with a talk this morning on "Rheumatic Fever." He said heart disease causes more deaths than cancer or tuberculosis. He told of the medical profession's attack on this type of disease.

"The respiratory apparatus is first attacked in most cases of the disease. It then spreads thruout the body by means of the circulatory system," Dr. Meakins declared. "The last stage of the disease is the mechanical effects due to the healing of lesions which the disease caused. This often results in death.

Urges Serious Care

"The treatment of this disease should be handled as seriously as tuberculosis. Absolute bed rest for an indefinite time after all signs of the disease have ceased is necessary. A climatic treatment should be tried because the further south a person goes the less prevalent the disease."

Dr. Collip on, "The Recent Advances in Anterior Pituitary Physiology." He pointed out that the anterior pituitary regulates growth, the functions of the thyroid, gonad, suprarenal glands and lactation.

"The automobile has increased the number of head injuries very greatly," Dr. Penfield said in a talk on, "Management of Head Injuries, Early and Late."

Adojurn To Club

The doctors adjourned at 6 p. m. to the Youngstown club for dinner and the final lecture sessions.

Dr. James Brown is chairman of the Post-Graduate Day committee and Dr. Harold J. Beard is program chairman. The speakers are men of distinction in medicine and are bringing to Youngstown the results of their experience in the medical profession.

Dr. Meakins addressed the Youngstown Federation of Women's clubs today at the Ohio Edison Co. auditorium.

The first Post-Graduate Days of the society were local affairs, but they have grown in influence and attendance each year. A survey made by the late Dr. M. P. Jones showed that in 1930 there were 300 present. Two years later, 500 were attending. Jefferson Medical group, Johns-Hopkins, Peter Bent Brigham and Memorial Groups have sent professors here for the programs.

Members of the Post-Graduate committee, with Dr. Beard and Dr. Brown, are Drs. M. H. Bachman, P. L. Boyle, J. E. L. Keyes, Samuel Klatman, F. F. Moore, M. D. Neidus and J. M. Ranz.

Physicians Gather To Hear McGill Men

Several hundred physicians of Ohio, Pennsylvania and West Virginia gathered here today for an all-day series of lectures by a distinguished group of medical men, members of the faculty of McGill University, Montreal, Canada.

The lecturers are Dr. Jonathan C. Meakins, Dr. John B. Fraser, Dr. J. B. Collip, and Dr. Wilder Penfield. The occasion is the annual post-graduate day of the Mahoning County Medical society.

Dr. Meakins will address a public meeting under the auspices of the Federation of Women's Clubs at the Ohio Edison auditorium at 2:00 this afternoon.

Miss Amy Glassford will sing at the public meeting.

SATURDAY, APRIL 28, 1934

Our Guests from McGill

In 1813 James McGill, a Glasgow merchant who had made a fortune by trading in furs in Canada, died and left 10,000 pounds for a college to be called by his name.

That turned out to be a better piece of work than the worthy Mr. McGill could have imagined, even in his fondest dreams, for it was the beginning of McGill University.

No American can think of McGill without thinking of Sir William Osler, who came from the great Montreal school to help mould American medicine, then in an amorphous state, into more classic lines. (Of course Canadians are Americans, too, but our northern friends will forgive our appropriation of the term.) Or of Thomas McCrae, another McGill genius, who gave Youngstown physicians such a wise and kindly talk a year or so ago. Or of his brother John, the pathologist-poet, who died in France with the McGill medical unit after writing "In Flanders Field."

Remembering this, Youngstown feels both happy and honored in the visit of the McGill medical men who are the instructors for the Mahoning County Medical Society's 1934 Postgraduate Day. It would be so for anyone from McGill; it is doubly so since our visitors have not only inherited the great Canadian medical tradition, but have added fresh luster to it. Dr. Jonathan C. Meakins, Dr. John R. Fraser, Dr. J. B. Collip, and Dr. Wilder Penfield are a distinguished group in their own right, aside from the happy associations bound up with the name of McGill. The Vindicator hopes their visit will be as pleasant for them as it is sure to be instructive for our physicians.

GOVERNMENT HOUSE,
OTTAWA.

Office of the Secretary
to the Governor-General

April 20th 1934

Private and Personal.

My dear Doctor Meakins,

Their Excellencies ask me to send you their sincere congratulations on your election to the office of President of the American College of Physicians, in which congratulations I would like to be allowed to join.

Yours sincerely,

A. Lambton

Dr. J.C.Meakins,
61 Rosemount Avenue,
MONTREAL.

Bubbles Cure Headache

Four McGill Professors Address Medical Society Meeting at Youngstown, Ohio

YOUNGSTOWN, O., April 30.—(A.P.)—Blowing bubbles through the spine into the head to cure a headache yesterday had been described by Dr. Wilder Penfield of Montreal before 500 Ohio and Pennsylvania physicians attending a County Medical Society meeting here.

Dr. Penfield was one of four members of the McGill University faculty who lectured Saturday. The others were Dr. J. C. Meakins, Dr. J. B. Collip and Dr. John Fraser.

AIR FORCED INTO SKULL

The headache for which the bubbles of air used is a serious type, caused by adhesion of the brain's outer membrane to the skull, following a head injury. Air is introduced by means of a spinal puncture, and the patient so manipulated that air bubbles rise into the space between the brain and the skull, breaking the adhesions.

DISCUSSES SCARLET FEVER

Dr. Meakins, discussing rheumatic fever, urged that rheumatec fever patients be given as careful attention as tuberculosis patients. He advised frequent temperature records, and heart measurements, and absolute rest in bed continued even after all apparent activity of the disease ceases.

Dr. Collip, one of the scientists whose researches resulted in the discovery of insulin, presented results of laboratory work in physiology in connection with the anterior pituitary, one of the endocrine glands.

Dr. Fraser discussed recent findings on obstetrics.

NOVEL HEADACHE CURE DESCRIBED

1934

McGill Professor Explains Method of Blowing Bubbles Through Spine

(By The Associated Press.)

Youngstown, O., April 29.—Blowing bubbles through the spine into the head to cure a headache today had been described by Dr. Wilder Penfield of Montreal before 500 Ohio and Pennsylvania physicians attending a county medical society meeting here.

Dr. Penfield was one of four members of the McGill University faculty who lectured yesterday. The others were Dr. J. C. Meakins, Dr. J. B. Collip and Dr. John Fraser.

The headache for which the bubbles of air are used is a serious type, caused by adhesion of the brain's outer membrane to the skull, following a head injury. Air is introduced by means of a spinal puncture, and the patient so manipulated that air bubbles rise into the space between the brain and the skull, breaking the adhesions.

Dr. Meakins, discussing rheumatic fever, urged that scarlet fever patients be given as careful attention as tuberculosis patients. He advised frequent temperature records and heart measurements, and absolute rest in bed continued even after all apparent activity of the disease ceases.

Dr. Collip, one of the scientists whose researches resulted in the discovery of insulin, presented results of laboratory work in physiology in connection with the anterior pituitary, one of the endocrine glands.

Dr. Fraser discussed recent findings on obstetrics.

International Press-Cutting Bure
110, Fleet Street, London, E.C.

Extract from
Canadian Gazette
LONDON

19 MAY 1934

* * * * *

Dr. Jonathan C. Meakins, di
of the Medical Department of M
University and physician-in-chief
Royal Victoria Hospital, has ass
office as president of the Americar
lege of Physicians at Chicago.
Meakins is the second Canadian t
this post, Dr. Charles F. Martin,
of the Faculty of Medicine at M
having been president in 1928-29
native of Hamilton, Ont., Dr. Me
was in the War with the McGill
pital unit of the Canadian Army M
Corps. Afterwards he was on the
dent staff of the Hampstead Mi
Hospital.

Local Med

Three Famous Societi
geon, Physic

THREE of the leading Americ
Canadians, all of whom
University faculty of medicine,
Royal Victoria Hospital.

Dr. E. W. Archibald, Hon.
professor of surgery, director of

WORK ON DISEASE SENT TO DOCTOI

As there have been cases of am
bic dysentry in the city since l
summer the Department of Hea
has sent to all doctors copies of
contribution to the monthly hea
bulletin by Dr. J. C. Meakins, phy
cian in chief, department of me
cine, and director of the univers
clinic, of the Royal Victoria H
pital.

The work is entitled "Sympto
atology of Amoebic Dysentry" a
explains the nature of the paris
"entamoeba histolytica" which is
cause of the disease, together w
the symptoms and course of the ill-
ness.

What is believed to be the oldest musical instrument in the world was found on the Pollau mountains of Czechoslovakia recently. It is a musical pipe estimated to be 30,000 years old and is made from a lion's tooth.

"Star"
June 9 1934

cal faculty. The three doctors who have been thus signally honored have been the recipients of numerous congratulations by their confreres who appreciate highly the honor that has been conferred upon three of the leading members of the medical profession in Canada.

9/6/34

Montreal; general secretary, Dr. T. C. Routley, Toronto; chairman of Council, Dr. George S. Young, Toronto; executive committee, Dr. A. T. T. Bazin, Montreal; Dr. J. G. Fitzgerald, Toronto; Dr. C. J. Veniot, Bathurst, N.B.; Dr. A. Primrose, Toronto; Dr. Leon Gerin-LaVoie, Montreal; Dr. Duncan Graham, Toronto; Dr. K. A. MacKenzie, Halifax.

4302 Montrose Avenue
Montreal, Canada

Dear Dr. Meakins:

Helen wanted you to have this tag today. We hope it is according to the proper order.

The time will never come when our debt to you is discharged. She is at the farm now but there is no trouble yet!

Yours
Wilder Penfield

May 16, 1934.

DR. MEAKINS CHOSEN HEAD MEDICAL MEN

McGill Professor Is President-Elect Of C.M.A.

Dr. J. C. Meakins, professor of Medicine, McGill University, was today named president-elect of the C.M.A. and Dr. J. S. McEachern, of Calgary, installed as president for the 1934-35 term.

Other members of the executive chosen this morning included honorary treasurer, Dr. F. S. Patch, of Montreal; chairman of council, Dr. Geo. S. Young, Toronto; general secretary, Dr. T. C. Routley, of Toronto.

Executive committee will include Dr. A. T. Bazin, Montreal; Dr. W. J. Knox, Kelowna; Dr. W. Harvey Smith, Winnipeg; Dr. J. E. Bloomer, Moose Jaw; Dr. J. G. FitzGerald, Toronto; Dr. C. J. Veniot, Bathhurst, New Brunswick; Dr. A. Primrose, Toronto; Dr. Leon Gerin-Lajoie, Montreal; Dr. Duncan Graham, Toronto; Dr. K. A. MacKenzie, of Halifax.

Invitation of the American Medical Association for a joint meeting of the Canadian and American groups, to be held at Atlantic City in June, 1935, was unanimously accepted.

Sincere appreciation of the honor conferred on him by the association was expressed by Dr. Meakins, in acknowledging his selection as president-elect of the C.M.A.

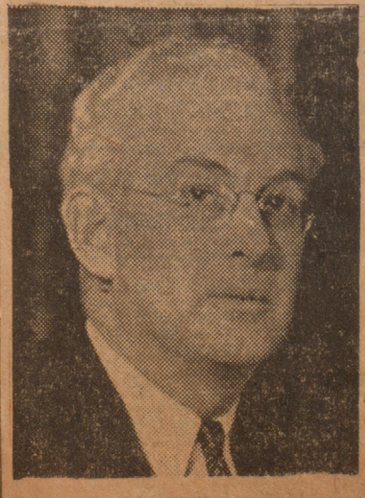

DR. J. C. MEAKINS

Advisability of forming an organization that might be called the Canadian Cancer Campaign, a national project under the aegis of the C.M.A., was endorsed at this session. Chairman of the study committee on cancer, Dr. A. Primrose, of Toronto (a past president of the association), reported that a discussion had taken place as to the desirability, or otherwise, of establishing in Canada some association such as the British Empire Cancer Campaign.

Before such an organization should be formed, it was intended to approach all organizations in Canada presently engaged in any work with the cancer problem, and ask their opinion as to the desirability of having such a national body. Approval of the report was voiced by the council, and the committee asked to proceed along the lines therein suggested.

Three Canadian mothers are lost every day in the year, the committee on maternal welfare reported, pointing out that the majority of these lives, totalling nearly 1,200 every year, could and should be saved.

Dr. G. D. Stanley, M.P., chairman of the committee on legislation, related certain satisfactory amendments to the Food and Drugs Act for better public protection.

Interesting to the section of surgery was the address of Dr. P. H. T. Thorlakson, Winnipeg, on Common Duct Obstruction. His paper aimed to show by X-ray the changes which occur in the bile ducts of the liver in patients suffering from obstruction of the common duct, and to demonstrate the results of certain treatments.

Tonight at 8:15, over the national network, Dr. A. Grant Fleming, director of the public health and preventive medicine department, McGill University, and in charge of publicity for the C.M.A., will speak.

Dr. R. C. Wallace, president of the University of Alberta, is expected to speak tomorrow evening in place of the Right Hon. R. B. Bennett, prime minister, at the annual convention dinner. He was the scheduled speaker on tonight's programme following dinner at the Palliser hotel, at which the Alberta Medical Association is entertaining the council of the C.M.A. In place of Dr. Wallace, L. V. Brockington, K.C., will speak tonight.

A public meeting, at 7:30, in First Baptist church, is announced for tonight, under the Canadian Public Health Association auspices, with Dr. R. R. Hughes, of Calgary, presiding. An organ recital by Mme. Beatrice Chapman is to be followed by addresses by Dr. T. C. Routley, general secretary C.M.A.; Dr. J. G. FitzGerald, dean of the faculty of medicine, University of Toronto, on "Why every community should have a whole-time public health service"; and Dr. A. Grant Fleming on "What such a service should provide for you."

International Press-Cutting Bureau,
110, Fleet Street, London, E.C.4.

Extract from
Canadian Gazette
LONDON

10 MAY 1934

* * * * *

Dr. Jonathan C. Meakins, director of the Medical Department of McGill University and physician-in-chief at the Royal Victoria Hospital, has assumed office as president of the American College of Physicians at Chicago. Dr. Meakins is the second Canadian to hold this post, Dr. Charles F. Martin, Dean of the Faculty of Medicine at McGill, having been president in 1928-29. A native of Hamilton, Ont., Dr. Meakins was in the War with the McGill Hospital unit of the Canadian Army Medical Corps. Afterwards he was on the resident staff of the Hampstead Military Hospital.

Local Medical Men Lead

Three Famous Societies Headed by Montreal Surgeon, Physician and Neurologist

THREE of the leading American medical societies are now headed by Canadians, all of whom are important members of the McGill University faculty of medicine, as well as attending physicians at the Royal Victoria Hospital.

Dr. E. W. Archibald, Hon. F.R.C.S. (England), F.R.C.S. (Canada), professor of surgery, director of the department, surgeon in chief at the Royal Victoria Hospital, has been elected president for the ensuing year of the American Surgical Association.

Dr. J. C. Meakins, LL.D. (Edin.), F.R.C.P. (Canada), F.R.C.P. (Edin.), Hon. F.R.C.S. (Edin.), F.R.S.C., F.R.S.E., professor of medicine, director of the department, director of the university medical clinic and physician-in-chief at the Royal Victoria Hospital, is president this year of the American College of Physicians.

Dr. Colin K. Russel, F.R.C.P. (Canada), clinical professor of neurology at the new Neurological Institute at McGill University, was elected this week president of the American Neurological Society.

All three organizations are international in character. The presidency of the American College of Physicians was last held at McGill by Dr. Charles F. Martin, dean of the medical faculty. The three doctors who have been thus signally honored have been the recipients of numerous congratulations by their confreres who appreciate highly the honor that has been conferred upon three of the leading members of the medical profession in Canada.

9/6/34

WORK ON DISEASE SENT TO DOCTORS

As there have been cases of amoebic dysentry in the city since last summer the Department of Health has sent to all doctors copies of the contribution to the monthly health bulletin by Dr. J. C. Meakins, physician in chief, department of medicine, and director of the university clinic, of the Royal Victoria Hospital.

The work is entitled "Symptomatology of Amoebic Dysentry" and explains the nature of the parisite, "entamoeba histolytica" which is the cause of the disease, together with the symptoms and course of the illness.

What is believed to be the oldest musical instrument in the world was found on the Pollau mountains of Czechoslovakia recently. It is a musical pipe estimated to be 30,000 years old and is made from a lion's tooth.

"Star" June 6/34

Dr. J. C. Meakins President-Elect Of Medical Ass'n.

Calgary, June 20—(C.P.)—Dr. J. C. Meakins, professor of medicine at McGill University, was chosen by the Council president-elect of the Canadian Medical Association.

Dr. J. S. McEachern, of Calgary, president for 1934-35, will take office at the opening session of the 6th annual convention here today.

Other officers chosen include: Honorary treasurer, Dr. E. E. Patch, Montreal; general secretary, Dr. T. C. Routley, Toronto; chairman of Council, Dr. George S. Young, Toronto; executive committee, Dr. A. T. T. Bazin, Montreal; Dr. J. G. Fitzgerald, Toronto; Dr. C. J. Veniot, Bathurst, N.B.; Dr. A. Primrose, Toronto; Dr. Leon Gerin-LaVoie, Montreal; Dr. Duncan Graham, Toronto; Dr. K. A. MacKenzie, Halifax.

Advisability of forming an organization that might be called the Canadian Cancer Campaign, a national project under the aegis of the C.M.A., was endorsed at this session. Chairman of the study committee on cancer, Dr. A. Prim-, of Toronto (a past president e association), reported that a ssion had taken place as to esirabiity, or otherwise, of hing in Canada some asso- uch as the British Empire ampaign.

such an organization formed, it was intended h all organizations in ntly engaged in any cancer problem, and on as to the desir- g such a national of the report was ouncil, and the proceed along ggested.

thers are lost r, the lfa

chair- gisla- tory and o-

R. of the expected ng in place B. Bennett, the annual con- er. He was the peaker on tonight's pro- following dinner at the er hotel, at which the Alberta edical Association is entertaining the council of the C.M.A. In place of Dr. Wallace, L. V. Brockington, K.C., will speak tonight.

A public meeting, at 7:30, in First Baptist church, is announced for tonight, under the Canadian Public Health Association auspices, with Dr. R. R. Hughes, of Calgary, presiding. An organ recital by Mme. Beatrice Chapman is to be followed by addresses by Dr. T. C. Routley, general secretary C.M.A.; Dr. J. G. FitzGerald, dean of the faculty of medicine, University of Toronto, on "Why every community should have a whole-time public health service"; and Dr. A. Grant Fleming on "What such a service should provide for you."

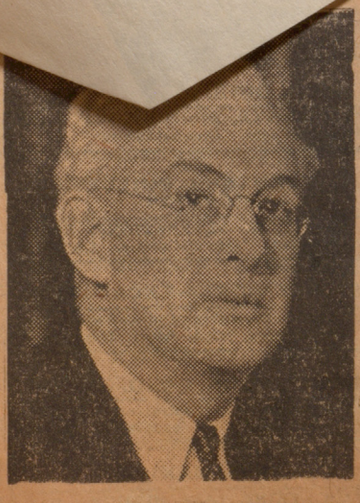

DR. J. C. MEAKINS

June 21/34 Star

THE MO

Insignificant Research Work on Cancer Scored

Amount Equivalent to Championship Ring Battle Receipts; Early Recognition Crux of Problem, Declares Chicago Specialist

CALGARY, June 21.—(C.P.)—Less than half a million dollars—approximately the receipts of a world championship prize fight or a big league baseball game—is spent annually in the entire world on the cancer problem, yet in research lies the only hope of real progress and control of the disease, in the opinion of Dr. Max Cutler, eminent cancer specialist of Chicago. Dr. Cutler is here for the annual convention of the Canadian Medical Association.

The laity as a whole, has not come to an appreciation of the magnitude of the problem which can only be solved by early recognition, resting first with the patient and second with the physician, Dr. Cutler said.

Speaking of his work at the Michael Reese Hospital in Chicago, the distinguished surgeon said that they were fortunate in having the largest supply of radium of any general hospital in the world. But since distance is such a great factor in treatment, it was imperative that many small centres be established. He had been much impressed with the way in which the Canadian Government had established units. He thought it typical of the thoroughness of the British.

BANTING'S AID HAILED

"We are happy to see such men as Sir Frederick Banting interested in cancer research," Dr. Cutler remarked. "We need help such as his."

Source of the amoebic dysentery cases in Montreal district seems likely to lie in contamination of water, ice and milk, Dr. J. S. Meakins, of Montreal, told delegates to the 65th annual convention of the Canadian Medical Association here yesterday.

Dr. Meakins, who is physician in chief, department of medicine and director of the University clinic of the Royal Victoria Hospital, Montreal, read a paper based on the results of work done at the hospital since 1932. Of 294 patients examined, 42 cases were found. Neither age nor sex affected the incidence, sufferers ranging from six months to 69 years of age and almost equally divided between males and females.

In at least 36 cases, Dr. Meakins reported, the disease must have been contracted in Canada. He declared that there is no epidemic in Montreal, or in Canada, and there is no cause for concern. There have been proved cases of the disease during the past 40 years.

CANCER RESEARCH DESCRIBED

Speaking on resistance to experimental tumor, Sir Frederick G. Banting, University of Toronto, discoverer of insulin said that the fundamental principles of tumor growths are the same in animals as in man, and it is hoped through animal experimentation to find a specific treatment for human cancer.

BREAST CANCER DISCUSSED

Because cancer of the breast may reach an advanced stage without causing pain, most women fail to consult their physicians in the early stage, said Dr. Cutler, in reading a paper on the subject. Cancer in general, and cancer of the breast in particular, are not sudden events but as a rule end results of a series of changes which may have begun years before. Radiation treatment of the disease, he warned, is even today in a state of evolution, and until the evidence is more adequate, radical surgical removal of the breast combined with radiation must remain the procedure of choice in all cancers of the breast.

Dr. R. C. Wallace, president of the University of Alberta, delivered the address at the annual dinner last night. The convention concludes Friday.

McGILL PROFESSOR HONORED

Dr. J. C. Meakins, professor of medicine at McGill University, yesterday was chosen by the Council president-elect of the Association.

Other officers chosen included: honorary treasurer, Dr. E. E. Patch, Montreal; general secretary, Dr. T. C. Routley, Toronto; chairman of council, Dr. George S. Young, Toronto; executive committee, Dr. A. T. T. Bazin, Montreal; Dr. J. G. FitzGerald, Toronto; Dr. C. J. Venoit, Bathurst, N.B., Dr. A. Primrose, Toronto; Dr. Leon Gerin-Lajoie, Montreal; Dr. Duncan Graham, Toronto; Dr. K. A. MacKenzie, Halifax.

Advisability of setting up an organization that might be called the Canadian Cancer Campaign, a national project under the aegis of the C.M.A. was approved by the Council.

PLAN JOINT CONVENTION

The Association accepted the invitation of the American Medical Association to hold the first joint convention in the history of the two bodies at Atlantic City, N.J., next June.

DOCTORS PROTEST FEES FOR OBSTETRICAL CASES

New Brunswick Profession Thinks Public Rates Low

WOODSTOCK, N.B., July 11.—(C. P.) — Payment by municipalities of fees for obstetrical cases was discussed at length today after the opening of the New Brunswick Medical Association's annual convention.

Some municipalities allowed a certain fee in case of indigents but this was below the lowest recognized rate, and other municipalities paid nothing, association members declared.

The convention decided to have a delegation make representations to the annual meeting of the Union of New Brunswick Municipalities.

The subject of Workmen's Compensation Board fees also elicited considerable discussion.

Dr. P. H. Laporte, Emundston, retiring president, presided at the opening session. Officers were elected as follows:

President, Dr. D. C. Malcolm, Saint John; First Vice-President, Dr. J. M. Barry, Saint John; Second Vice-President, Dr. A. L. Geron, Fredericton; Treasurer, Dr. R. M. Pendrigh, Saint John; Secretary, Dr. A. S. Kirkland, Saint John; additional members, Dr. J. R. Nugent, Saint John, Dr. A. F. Vanwart, Fredericton; Dr. C. J. Veniot, Bathurst; Dr. J. F. L. Brown, Woodstock; Dr. A. E. Sormany, Edmundston; Dr. William Gray, Milltown, and Dr. H. E. Britton, Moncton.

Addresses were given as follows this afternoon:

Diseases and injuries of the hip joint—Dr. R. Nelson Hatt, Springfield, Mass.; discussion led by Dr. E. F. Wolverton, Woodstock.

Anaemia and its treatment—Dr. J. C. Meakins, Montreal; discussion led by Dr. R. A. H. McKeen, Saint John.

Hemorrhage in the last trimester of pregnancy — Dr. John Fraser, Montreal; discussion led by Dr. C. L. Gass, Sackville.

Dr. J. S. McEachern
requests the pleasure of your company
at
Luncheon
in
The Palliser Hotel, Calgary
Monday, the eighteenth day of June
nineteen hundred and thirty-four
at one o'clock

R.S.V.P.
1030 Hillcrest Avenue

The Officers and Members of
The Calgary Medical Society
request the pleasure of your company
at
Dinner
Palliser Hotel
Monday evening, June the eighteenth
nineteen hundred and thirty four
at seven thirty o'clock

Secretary
A. J. Fisher, M.D.
Calgary

R.S.V.P.

Accepted
26/5/34

The Officers and Members of
The Alberta Medical Association
request the pleasure of your company
at
Dinner
Palliser Hotel
Tuesday evening, June the nineteenth
nineteen hundred and thirty-four
at seven-thirty o'clock

Secretary
Geo. R. Johnson, M.D.
Calgary

R.S.V.P.

SIDENT
L

JAMES H. MEANS, 1ST VICE PRES.
MASSACHUSETTS GENERAL HOSPITAL
BOSTON, MASS.

RANDOLPH LYONS, 2ND VICE PRES.
3439 PRYTANIA STREET
NEW ORLEANS, LA.

JAMES F. CHURCHILL, 3RD VICE PRES.
1013 MEDICO-DENTAL BUILDING
SAN DIEGO, CALIF.

EX. MILLER, PRESIDENT-ELECT
E. SIXTY-FOURTH STREET
NEW YORK, N. Y.

WILLIAM D. STROUD, TREASURER
1011 CLINTON STREET
PHILADELPHIA, PA.

WILLIAM GERRY MORGAN, SEC'Y GEN'L
1801 EYE STREET, N. W.
WASHINGTON, D. C.

THE AMERICAN COLLEGE OF PHYSICIANS

OFFICIAL JOURNAL—ANNALS OF INTERNAL MEDICINE

SEC'Y
EET

July 20, 1934

Dr. Albert Paquet, President
L'Association Des Medecins De L'Amerique Du Nord
Case Postale 338
Quebec, C A N A D A

Dear Dr. Paquet:

Dr. Jonathan C. Meakins, Professor of Medicine and Head of the Department, McGill University, Montreal, is herewith identified as the accredited delegate of the American College of Physicians to the XIII Congres De L'Association Des Medecins De Langue Francaise De L'Amerique Du Nord, to be held in Quebec, August 27, 1934.

Respectfully,

E. R. Loveland

ERL:PMO

Executive Secretary

LEGE OF PHYSICIANS
CORPORATE SEAL
1915

A.M.,M.D.,LL.D.,MEDICAL DIRECTOR
A.B.,M.D.,ASSISTANT MEDICAL DIRECTOR

LOS ANGELES OFFICE
SUITE 1214 WILSHIRE MEDICAL BLDG.
1930 WILSHIRE BLVD.

THE POTTENGER SANATORIUM AND CLINIC
FOR DISEASES OF THE CHEST
MONROVIA, CALIFORNIA

August 30, 1934.

Dr. Jonathan C. Meakins
Royal Victoria Hospital
Montreal, Quebec

Dear Doctor Meakings:

I wish to congratulate you on your election to the Presidency of the Canadian Medical Society. This is a mighty nice honor.

This is piling up work for a willing worker in rather an unusual way, but you deserve it, and I am delighted that it has come to you.

Sincerely yours,

F. M. Pottenger

FMP:LH

3801 UNIVERSITY ST.
MONTREAL, CANADA

MONTREAL NEUROLOGICAL
INSTITUTE

12th September
1934.

Dr. J.C. Meakins,
61 Rosemount Avenue,
Westmount, P.Que.

Dear Dr. Meakins,

On the occasion of the opening of the Neurological Institute I am arranging to hold a dinner on Thursday evening, September twenty-seventh at seven forty-five o'clock at the Mount Royal Club. Will you give us the pleasure of your company at that time?

The dinner will provide an opportunity for the members of the staff of the Montreal Neurological Institute to meet our guests and will be restricted to the medical profession.

Cordially yours,

Wilder Penfield

Dinner jackets.

Of course there are many other sessions of the Clinical Congress in which you will be interested and you are cordially invited to participate in any or all of them. I am enclosing herewith a complimentary registration card.

I sincerely hope that Mrs. Meakins will accompany you. Mrs. Martin and I will look forward with pleasure to a renewal of our friendship with you.

With kindest regards and personal good wishes to you, believe me

Sincerely yours,

Franklin H. Martin

American College of Surgeons
40 EAST ERIE STREET
CHICAGO

OFFICE OF THE
DIRECTOR GENERAL

September 18, 1934

Dr. J. C. Meakins
Royal Victoria Hospital
Montreal, Quebec, Canada

My dear Dr. Meakins:

Under separate cover I am sending to you a copy of the September Bulletin of the American College of Surgeons, which contains the preliminary program of the Clinical Congress which is to be held at the Statler Hotel, Boston, October 15 to 19 inclusive.

The session on Monday evening, October 15, will be our Presidential Meeting. In behalf of the officers and Board of Regents of the College, may I extend to you an invitation to be present at that meeting and to occupy a place upon the platform? Details of the meeting are contained on page eleven of the Bulletin.

Within a few days I shall send to you also an invitation to the President's dinner, which will be held at the Statler Hotel at 6:30 o'clock of the same evening, and which will immediately precede the Presidential Meeting.

Of course there are many other sessions of the Clinical Congress in which you will be interested and you are cordially invited to participate in any or all of them. I am enclosing herewith a complimentary registration card.

I sincerely hope that Mrs. Meakins will accompany you. Mrs. Martin and I will look forward with pleasure to a renewal of our friendship with you.

With kindest regards and personal good wishes to you, believe me

Sincerely yours,

Franklin H. Martin

Clinical Congress of American College of Surgeons

FRANKLIN H. MARTIN, M.D., DIRECTOR GENERAL, 40 EAST ERIE STREET, CHICAGO

No. 74 Chicago, 9/18 1934

Received of Dr. J. C. Meakins,

of Montreal, Que., Canada.

the sum of Five Dollars in payment of Registration Fee for the Twenty-fourth Annual Session to be held in Boston, October 15 to 19, 1934, and a copy of the Transactions.

FREDERIC A. BESLEY, Treasurer

Per MT

KEEP THIS CARD—IT SHOULD BE PRESENTED WHEN REGISTERING AT HEADQUARTERS AT THE STATLER HOTEL TO SECURE ATTENDANCE CARD ENTITLING YOU TO PRIVILEGES OF THE MEETING.

McGILL UNIVERSITY

OPENING OF THE

MONTREAL NEUROLOGICAL INSTITUTE

September 27th, 1934

UNVEILING OF STATUE - - - His Worship Camillien Houde,
Mayor of Montreal.

LECTURE AMPHITHEATRE

CHAIRMAN - - - - - - - Charles F. Martin,
M.D., C.M., LL.D.

FOREWORD - - - - - - - Edward Archibald,
M.D., F.A.C.S., F.R.C.S.

NEUROLOGY AND PUBLIC HEALTH Hon. Athanase David,
K.C., M.L.A., LL.D.
Secretary and Minister of
Public Health, Province of Quebec.

THE SIGNIFICANCE OF THE
NEUROLOGICAL INSTITUTE - Wilder Penfield,
B.Sc. (Oxon), M.D., F.R.C.S.C.

NEUROSURGERY
FOUNDATION LECTURE - - Harvey Cushing,
M.D., D.S.C., C.B., D.S.M.

Appreciation - - - - William Cone,
M.D., F.R.C.S.C.

NEUROLOGY
FOUNDATION LECTURE - - Gordon Holmes,
M.D., F.R.C.P., F.R.S.

Appreciations - - - - C. K. Russel,
M.D., C.M., F.R.C.P.C.

F. H. Mackay,
M.D., C.M., F.R.C.P.C.

Following the exercises there will be an inspection of the building, after which tea will be served on the Second Floor at 5 o'clock.

have the honour to invite you to be present
at the opening of
The Montreal Neurological Institute
Mc Gill University, Montreal
on Thursday, September 27th 1934
at three p.m.

R.S.V.P. to the Secretary
Faculty of Medecine,
Mc Gill University

Academic Dress

T No.

13

Jr 134



J. K. LILLY, JR.

VICE PRESIDENT

Montreal Neurological Institute

McGILL UNIVERSITY

September 27th, 1934

2.30 for 3 p.m.

SEAT No.

B-13

AMPHITHEATRE

The Chancellor and Governors
of
Mc Gill University
have the honour to invite you to be present
at the opening of
The Montreal Neurological Institute
Mc Gill University, Montreal
on Thursday, September 27th 1934
at three p.m.

R.S.V.P. to the Secretary
Faculty of Medecine,
Mc Gill University

Academic Dress



J. K. LILLY, JR.

VICE PRESIDENT

UNIVERSITY

INAUGURATION

OF

Montreal Neurological Institute

DINNER

OFFERED BY THE DIRECTOR

TO THE

Guests and Staff

AT THE

Mount Royal Club

SEPTEMBER THE TWENTY-SEVENTH
NINETEEN HUNDRED AND
THIRTY-FOUR

at three p.m.

R.S.V.P. to the Secretary
Faculty of Medecine,
McGill University

Academic Dress

MENU

Cocktails — HORS D'OEUVRES

Sherry — CONSOMME HENRY IV

Graves — BAKED FILET OF HADDOCK
MORNEY

Pontet Canet — ROAST BLACK DUCK AU PORTO
SARATOGA POTATOES
GRAPEFRUIT AND ORANGE
SALAD

Liqueurs — SHERRY TRIFLE CHANTILLY

CAFE NOIR

*"CEREBRUM CONQUIESCIT
HOMO SAPIT"*

GUESTS

EDWARD ARCHIBALD, *Montreal*
ROBERT ARMOUR, *Toronto*
PERCIVAL BAILEY, *Chicago*
CUTHBERT BAZETT, *Philadelphia*
WALTER CHIPMAN, *Montreal*
STANLEY COBB, *Boston*
WINCHELL CRAIG, *Rochester*
HARVEY CUSHING, *New Haven*
DUSSER DE BARENNE, *New Haven*
WILLIAM FRANCIS, *Montreal*
JOHN FULTON, *New Haven*
GODWIN GREENFIELD, *London*
FRANCIS HALL, *Boston*
THOMAS HOEN, *Montreal*
GORDON HOLMES, *London*
WILLIAM LADD, *New York City*
PAUL LEVIN, *Chicago*
ERIC LINELL, *Toronto*
CHARLES MARTIN, *Montreal*
PIERRE MASSON, *Montreal*
JONATHAN MEAKINS, *Montreal*
KENNETH McKENZIE, *Toronto*
MAX PEET, *Ann Arbor*
TRACY PUTNAM, *Boston*
LEWIS REFORD, *Montreal*
HENRY RILEY, *New York City*
DOROTHY RUSSELL, *London*
BYRON STOOKEY, *New York City*
ALLEN WHIPPLE, *New York City*

STAFF

ROMA AMYOT
WILLIAM CONE
ARTHUR ELVIDGE
JOSEPH EVANS
LYLE GAGE
HADDOW KEITH
EMILE LEGRAND
FREDERICK MACKAY
DONALD MCEACHERN
ARTHUR MORPHY
WILDER PENFIELD
NORMAN PETERSEN
COLIN RUSSEL
JEAN SAUCIER
GEORGE STAVRAKY
ARNE TORKILDSEN
ARTHUR YOUNG

at three p.m.

R.S.V.P. to the Secretary
Faculty of Medecine,
McGill University

Academic Dress

Regrets
14/9/34

ELI LILLY AND COMPANY

REQUEST THE PLEASURE OF YOUR COMPANY

AT THE

FORMAL OPENING OF THE NEW

LILLY RESEARCH LABORATORIES

THURSDAY, OCTOBER THE ELEVENTH

NINETEEN HUNDRED THIRTY-FOUR

AT TWO O'CLOCK

INDIANAPOLIS, INDIANA

R. S. V. P.

PROGRAM ON NEXT PAGE

WHILE IN INDIANAPOLIS ATTENDING THE FORMAL OPENING OF THE NEW LILLY RESEARCH LABORATORIES YOU WILL BE THE GUEST OF ELI LILLY AND COMPANY.

AN EARLY REPLY WILL FACILITATE OUR EFFORTS TO MAKE SATISFACTORY RESERVATIONS FOR YOU. UPON RECEIVING YOUR ACCEPTANCE WE SHALL NOTIFY YOU OF THE ARRANGEMENTS WHICH WE HAVE MADE FOR YOUR STAY IN THE CITY.

J. K. LILLY, JR.
VICE PRESIDENT

UNIVERSITY

EDWARD ARCHIBALD, *Mo*
ROBERT ARMOUR, *Toronto*
PERCIVAL BAILEY, *Chicago*
CUTHBERT BAZETT, *Philad*
WALTER CHIPMAN, *Montre*
STANLEY COBB, *Boston*
WINCHELL CRAIG, *Rochest*
HARVEY CUSHING, *New Ha*
DUSSER DE BARENNE, *New*
WILLIAM FRANCIS, *Montre*
JOHN FULTON, *New Haven*
GODWIN GREENFIELD, *L*
FRANCIS HALL, *Boston*
THOMAS HOEN, *Montreal*
ALLE

ROMA AMYOT
WILLIAM CONE
ARTHUR ELVIDGE
JOSEPH EVANS
LYLE GAGE
HADDOW KEITH
EMILE LEGRAND
FREDERICK MACK*A*

ARTHUR YOUNG

PROGRAM

THURSDAY, OCTOBER 11TH

INFORMAL LUNCHEON 12:00 TO 1:00 P. M.
THE LILLY LABORATORIES

DEDICATION 2:00 P. M.
THE LILLY LABORATORIES

INSPECTION NEW RESEARCH
LABORATORIES UNIT 4:30 P. M.

FORMAL DINNER 7:30 P. M.
INDIANAPOLIS ATHLETIC CLUB

FRIDAY, OCTOBER 12TH

INSPECTION MANUFACTURING
LABORATORIES, INDIANAPOLIS 10:00 A. M.

LUNCHEON 12:30 P. M.
COLUMBIA CLUB

INSPECTION BIOLOGICAL
LABORATORIES, GREENFIELD 2:00 P. M.

LABORATORIES FOR THE MANUFACTURE OF MEDICAL PRODUCTS AFFORD MANY ILLUSTRATIONS OF THE APPLICATION OF RESEARCH TO MODERN INDUSTRY. ALL GUESTS ARE CORDIALLY INVITED TO REMAIN FOR THE INSPECTION TRIPS FRIDAY.

THE NEW LILLY RESEARCH LABORATORIES WILL BE OPEN TO VISITORS EACH DAY FROM 9:00 A. M. TO 5:00 P. M. FROM OCTOBER 8TH TO OCTOBER 12TH INCLUSIVE.

at three p. m.

R. S. V. P. to the Secretary
Faculty of Medecine,
McGill University

Academic Dress

DEDICATION 2:00 P. M.

LILLY LABORATORIES
MR. ELI LILLY, CHAIRMAN

COMMENTS ON RESEARCH
IN MANUFACTURING PHARMACY
MR. J. K. LILLY

THE UNPREDICTABLE RESULTS
OF RESEARCH
DR. IRVING LANGMUIR

THE EARLY STORY OF INSULIN
SIR FREDERICK BANTING

CHEMICAL IDEAS IN MEDICINE
AND BIOLOGY
SIR HENRY DALE

FORMAL DINNER 7:30 P. M.

INDIANAPOLIS ATHLETIC CLUB
MR. J. K. LILLY, TOASTMASTER

SPEAKERS

SIR HENRY DALE
DR. ELLIOTT P. JOSLIN
DR. GEORGE R. MINOT
DR. FRANK R. LILLIE
DR. CHARLES R. STOCKARD
DR. GEORGE H. WHIPPLE
DR. CARL VOEGTLIN
DR. G. H. A. CLOWES

WHILE IN INDIANAPOLIS ATTENDING THE FORMAL OPENING OF THE NEW LILLY RESEARCH LABORATORIES YOU WILL BE THE GUEST OF ELI LILLY AND COMPANY.

AN EARLY REPLY WILL FACILITATE OUR EFFORTS TO MAKE SATISFACTORY RESERVATIONS FOR YOU. UPON RECEIVING YOUR ACCEPTANCE WE SHALL NOTIFY YOU OF THE ARRANGEMENTS WHICH WE HAVE MADE FOR YOUR STAY IN THE CITY.

J. K. LILLY, JR.
VICE PRESIDENT

JEWISH · GENERAL · HOSPITAL
INCORPORATED
1933 - 5693
בית חולים רפואות
NON SECTARIAN

The Board of Administration
of the
Jewish General Hospital
extend to you an invitation to attend the Dedication Ceremonies on
Monday, October Eighth, Nineteen Hundred and Thirty-Four.
Luncheon at One o'clock at the Montefiore Club.
Dedication Programme at Three o'clock at the Hospital.

Honour Guests

His Excellency, the Earl of Bessborough, P.C., G.C.M.G.
Governor General of Canada

Honorable L. A. Taschereau,
Prime Minister, Province of Quebec

Honorable L. Athanase David,
Provincial Secretary, Province of Quebec

His Worship Camillien Houde,
Mayor of Montreal

R.S.V.P.
Room 205, Drummond Bldg.
Montreal

Dress Formal

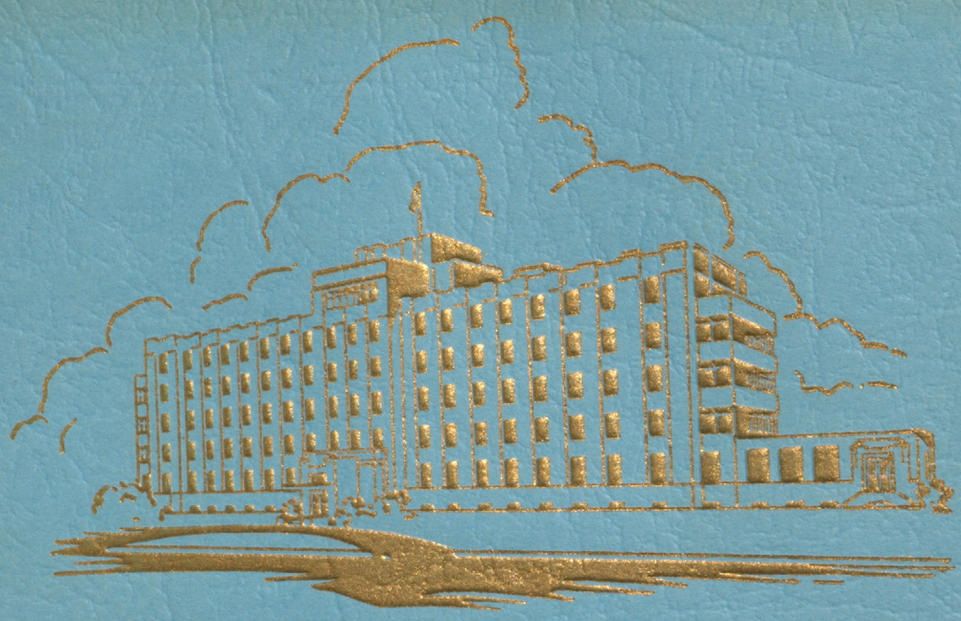

DEDICATION PROGRAMME

JEWISH GENERAL HOSPITAL
MONTREAL

MONTEFIORE CLUB

MONDAY, OCTOBER 8TH, 1934

JEWISH GENERAL HOSPITAL
INCORPORATED
1933 - 5693
NON SECTARIAN

DEDICATION PROGRAMME

JEWISH GENERAL HOSPITAL
MONTREAL

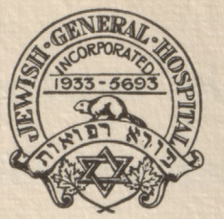

NON-SECTARIAN

JEWISH GENERAL HOSPITAL

PROGRAM

Dedication Ceremonies

MONTREAL

October Sixth, Seventh and Eighth
Nineteen Hundred and Thirty-four

MONTEFIORE CLUB
MONDAY, OCTOBER 8TH, 1934

JEWISH GENERAL HOSPITAL
INCORPORATED
1933 - 5693
NON SECTARIAN

Saturday, October 6th, 1934

JEWISH GENERAL HOSPITAL SABBATH

"In the Beginning"

(GENESIS CHAPTER 1—VERSE 1)

From the portion of the Pentateuch read in all Synagogues to-day.

* * *

This day marks the beginning of the
Service to the Community of the

JEWISH GENERAL HOSPITAL

* * *

Thanksgiving prayers and appropriate sermons in all Jewish places of Worship.

* * *

Sunday, October Seventh, 1934

3.00 TO 5.30 O'CLOCK P.M.

RECEPTION BY THE BOARD OF ADMINISTRATION AT THE HOSPITAL.

Open to all Subscribers.

MONTEFIORE CLUB

MONDAY, OCTOBER 8TH, 1934

Program

Monday, October Eighth, 1934

INVOCATION - - RABBI DR. HERMAN ABRAMOWITZ

PSALM V. - - - - - - - - - THE CHOIR

PRAYER FOR THE ROYAL FAMILY AND THE GOVERNMENT - - RABBI HARRY JOSHUA STERN

* * *

Welcome to HIS EXCELLENCY THE EARL OF BESSBOROUGH, P.C., G.C.M.G.
Governor General of Canada.
By the President, MR. ALLAN BRONFMAN
Lord Bessborough's reply

* * *

Introducing the Prime Minister of the Province of Quebec,
HON. L. A. TASCHEREAU
By the First Vice-President, MR. MICHAEL HIRSCH.
Mr. Taschereau's reply.

* * *

Introducing His Worship the Mayor of Montreal,
MR. CAMILLIEN HOUDE.
By the Second Vice-President, MR. A. M. VINEBERG.
Mr. Houde's reply.

* * *

"NUMBERS"—Chapter 24. "How goodly are thy tents O Jacob, Thy dwelling places O Israel"—THE CHOIR

* * *

PLACING THE LAST STONE MARKING THE COMPLETION OF THE BUILDING
THE EARL OF BESSBOROUGH.

* * *

OPENING THE DOORS OF THE HOSPITAL
HON. MR. TASCHEREAU.

* * *

GOD SAVE THE KING - - - - - HATIKVAH

Inspection of Building by Guests.

JEWISH GENERAL HOSPITAL INCORPORATED 1933-5693 NON SECTARIAN

NON-SECTARIAN

Jewish General Hospital

CONCEIVED in the hearts of a generous people, nurtured and brought to fruition by a loyal and self-sacrificing group interested in making the Jewish General Hospital one of the outstanding institutions in the City, the work of building, furnishing, equipping and staffing is now completed. To-day's event, long looked forward to brings with it the satisfied feeling of a task well and successfully accomplished. Outstanding in its architectural design it is placed in a setting unsurpassed on the Island of Montreal, with an area to spare, large enough to contain a dozen such buildings and available for future development. An ornament to its surroundings and locality it is now being opened for the service for which it is intended and it will fill, for the Community, a long felt want.

A Jewish Hospital in fact as well as in name, it will afford those who may seek its ministrations an atmosphere of home like comfort so much to be desired by and so beneficial to the sick and suffering. Although its doors will be open to people of all races and religions, patients of the Jewish faith will appreciate the particular service which has been provided in all departments for their especial needs. The Kosher kitchens for the observance of the Jewish dietery laws are an outstanding evidence of this fact. The medical and surgical equipment is the last word in efficiency.

The staffs appointed, professional and lay, are fully qualified to administer their departments with brilliancy and satisfaction and patients on entering the Hospital will be assured of the best that experience and skill can provide.

While experiencing a great amount of satisfaction at the present results the Community will have to realize it is also taking on a serious responsibility. It is a well known and established fact that no Hospital can be successfully operated without creating deficits. There is little possibility of the Jewish General Hospital being an exception to the rule. This obligation the Community from to-day must be prepared to assume.

Efficiency will be the watchword of the governing body, all else will have to give way to that determination. The establishment and maintenance of this Institution as one of first rate importance will mean

SACRIFICE OF TIME AND LABOR.
SACRIFICE OF THOUGHT AND ENERGY.
SACRIFICE OF WORLDLY GOODS.

In these sacrifices will be found a satisfaction compensating a hundred fold all who will have the privilege of participating in its future welfare and development.

May the JEWISH GENERAL HOSPITAL OF MONTREAL, CANADA being opened and dedicated to its holy and merciful purpose to-day, grow from STRENGTH TO STRENGTH.

Financial Highlights

Cost of Land (net)	(approximately)	$130,000.00
Cost of Building and Power House including fixed equipment, Boilers and Power Plant	(approximately)	855,000.00
Cost of Furnishing and Equipment including X-Ray Department	(approximately)	115,000.00

ALL PAID OR PROVIDED FOR

Provincial Grant	$300,000.00
City Grant	50,000.00
Interest on Investments during the past 5 years ... (approx.)	61,000.00

MONTEFIORE CLUB

MONDAY, OCTOBER 8TH, 1934



Board of Administration

ALLAN BRONFMAN, *President*

MICHAEL HIRSCH, *First Vice-President*

A. M. VINEBERG, *Second Vice-President*

J. LEVINSON, SR., *Honorary Treasurer*

ROBERT HIRSCH, *Honorary Secretary*

SAMUEL BRONFMAN
C. B. FAINER
DAVID KIRSCH
MICHAEL MORRIS
H. REUBINS
H. M. RIPSTEIN
LOUIS SALOMON
ALDERMAN JOS. SCHUBERT
I. SILVERSTONE
DR. MAX WISEMAN

* * *

Site and Building Committee

A. M. VINEBERG, *Chairman*

HARRY BRONFMAN, *Vice-Chairman*

S. BLUMENTHAL
N. L. ENGEL
LOUIS SALOMON

DR. DAVID BALLON
DR. A. BERCOVITCH
ALLAN BRONFMAN
SAMUEL BRONFMAN
C. B. FAINER
MORRIS GINSBERG
DR. ALTON GOLDBLOOM
DR. SIMON KIRSCH
HARRY GORDON
MICHAEL HIRSCH
ROBERT HIRSCH
A. H. JASSBY
DAVID KIRSCH
J. LEVINSON, SR.
MICHAEL MORRIS
H. REUBINS
H. M. RIPSTEIN
ALD. JOS. SCHUBERT
I. SILVERSTONE
HERBERT VINEBERG
DR. MAX WISEMAN
E. G. F. VAZ

The Architects' Description

THE Jewish General Hospital of Montreal is a product of careful planning by a Building Committee conscious of their responsibilities and eager to satisfy the reasonable requirements of all classes of patients, avoiding extravagance and alive to the necessities of offering to the Hospital's administration a structure readily ad aptable to changing demands.

The first care of the Site and Building Committee was to select a site which would provide fresh air and sunshine and at the same time provide against possible future difficulties in the matter of obstruction of view and contamination of the fresh, pure air so necessary to the convalescence of the patients of the Hospital. The Committee's final decision located the Hospital on the new extension of Cote Ste. Catherine Road, on a property of approximately 1,000,000 square feet. The property is on the north western slope of Mount Royal and full advantage was taken of the slope to minimize the cost of excavation and provide level entrances at the front of the building as well as an entrance in the rear of the building for ambulances and delivery service. The exterior of the building has been treated in a modern manner. The main entrance forms the only decided projection on the street front and the entrance hall windows guarantee a well lighted approach without artificial lighting. At the easterly and westerly extremities of the T-shaped hospital building solaria glazed with Vita glass were introduced. At one end the first floor was extended to accommodate the out-patient department; the roof of this extension is at the ward floor level and is available as a sun-deck for ward patients. The length of the main block of the Hospital is 235 feet, except at the center front to which 45 feet is added for the magnificent entrance facilities. The rear wing has a length of 75 feet and a width of 50 feet. A Power House 96 feet x 50 feet is situated in the rear of the main building. The equipment is of the modern type.

Corridors have linoleum floors and acoustic plaster ceilings to reduce any noise to a minimum as well as a pleasing variety of color schemes in the different wards.

The building is heated by means of a vacuum system of steam heat with direct radiators located in all the various rooms, thermostatically controlled. Electric power is obtained from the local power company. There is a duplicate incoming service controlled from the power house to supply the voltage required for different purposes. Although there are two incoming supply lines, it was considered necessary to have absolute reliability of power supply and a small steam turbine generator set is installed to carry the lighting of all corridors, stairways and operating rooms in case of emergencies.

The signalling system consists of a special device located at strategic points which will immediately call to the attention of nurses and doctors requests for their service in any department of the Hospital. Other structural features, the result of experience and careful thought, have resulted in a structure almost perfect in all its parts.

The result is a credit to the Architects and Consultant who produced the plans and to the Contractors who so faithfully carried them out.

MONTEFIORE CLUB

MONDAY, OCTOBER 8TH, 1934

The Builders

ARCHITECTS

J. Cecil McDougall, B.Sc., B.Arch., F.R.A.I.C., A.R.I.B.A., A.M.E.I.C., P.E.Q.
Associate Architect: C. Davis Goodman, B.Arch.

CONSULTANT

Dr. S. S. Goldwater

STRUCTURAL ENGINEERS

Dominion Reinforcing Steel Co. Ltd.

HEATING, ELECTRICAL AND SANITARY ENGINEERS

McDougall & Friedman

EXPERTS FOR TESTING

Milton Hersey Co. Ltd.

CONTRACTORS AND SUB-CONTRACTORS

General Contractors	J. Gilletz & Co.
Plumbing, Heating and Ventilating	J. Becker
Electrical Work	Sterling Electric Co.
Reinforcing Steel	Truscon Steel Co.
Structural Steel	Dominion Reinforcing Co.
Ornamental Iron Work	Robt. Mitchell Company
Stone	T. A. Morrison Co.
Membrane Waterproofing	McFarlane Douglas
Double Hung Windows	Truscon Steel Co.
Steel Casement Sash	Geo. W. Reed & Co.
Radical Brick Chimney	Custodis Canadian Chimney Co.
Metal Doors and Trim	Geo. W. Reed & Co.
Roofing	W. A. Moffat & Sons
Instrument Cabinets	Geo. W. Reed & Co.
Marble, Tile and Terrazzo	Smith Marble & Cons. Co.
Glazing	W. E. Phillips & Co.
Lathing and Plastering	W. Kennedy
Painting	R. Shapiro
Millwork	Daigle & Paul
Hardware	Central Hardware Company
Elevator Contract	Otis Fensom Elevator Co.
Kitchen Equipment	General Steel Wares and Geo. R. Prowse Range Co.
Refrigeration	Dominion Wood Pipe Co. and Universal Cooler Co.
Laundry Equipment	Premier Laundry Co.
Sterilizing Equipment	Ingram & Bell and Casgrain & Charbonneau
Oil Burners	National Supply Co.
Linoleum	Corkotile Linoleum Co.
Rubber Tiling	Alex. Murray Co.
Electrical Fixtures	Electrolier Mfg. Co.
Incinerator	Decarie Boiler & Incinerator Co.
Landscape	A. C. White Landscape Co.
X-Ray Equipment	Victor X-Ray Corp. of Canada

JEWISH GENERAL HOSPITAL INCORPORATED 1933 - 5693
NON SECTARIAN

SPECIAL DEDICATION PRAYER

to be given by the composer

Rabbi Hirsch Cohen

President Rabbinical Council

October 8th, 1934

תפלה

אנא רופא לכל בשר, מקור הרחמים!
השקיפה ממעון קדשך מן השמים לטובה על בית החולים
הנקוב בשם JEWISH GENERAL HOSPITAL. בעיר הואת;
שלח רפואה שלמה לכל החולים באי הבית הזה בתוך שאר
החולים בכל מקום שהם שם,
העלה רפואה לכל מכותיהם, כי אל מלך רופא נאמן ורחמן אתה.
אנא
תן
ולמ
אנא
שלח
ברו
להר
ברכ
בעת

!
s the
with

ts to
and

nder-
ectly
table

light

inies

rayer

JEWISH · GENERAL · HOSPITAL
INCORPORATED
1933 - 5693
ברוא רפואות

NON SECTARIAN

DEDICATION LUNCHEON

MONTEFIORE CLUB

MONDAY, OCTOBER 8TH, 1934

The Builders

ARCHITECTS

J. Cecil McDougall, B.Sc., B.Arch., F.R.A.I.C., A.R.I.B.A., A.M.E.I.C., P.E.Q.

Associate Architect: C. Davis Goodman, B.Arch.

CONSULTANT

Dr. S. S. Goldwater

STRUCTURAL ENGINEERS

Dominion Reinforcing Steel Co. Ltd.

HEATING, ELECTRICAL AND SANITARY ENGINEERS

McDougall & Friedman

EXPERTS FOR TESTING

Genera
Plumbi
Electri
Reinfo
Structu
Ornam
Stone.
Membi
Double
Steel C
Radica
Metal
Roofin
Instrui
Marble
Glazin
Lathin
Paintir
Millwo
Hardw
Elevat
Kitche
Refrig
Laund
Sterili
Oil Bu
Linole
Rubbe
Electri
Incine
Landsc
X-Ray

JEWISH GENERAL HOSPITAL INCORPORATED 1933 - 5693 NON SECTARIAN

HONOR GUESTS

His Excellency, the Earl of Bessborough, P.C., G.C.M.G.
Governor General of Canada

* * *

Honorable L. A. Taschereau
Prime Minister, Province of Quebec

* * *

Honorable L. Athanase David
Provincial Secretary, Province of Quebec

* * *

His Worship Camillien Houde
Mayor of Montreal

SPECIAL DEDICATION PRAYER

to be given by the composer

Rabbi Hirsch Cohen

President Rabbinical Council

October 8th, 1934

תפלה

אנא רופא לכל בשר, מקור הרחמים!
השקיפה ממעון קדשך מן השמים לטובה על בית החולים
הנקוב בשם JEWISH GENERAL HOSPITAL. בעיר הואת;
שלח רפואה שלמה לכל החולים באי הבית הזה בתוך שאר
החולים בכל מקום שהם שם,
העלה רפואה לכל מכותיהם, כי אל מלך רופא נאמן ורחמן אתה.
אנא מקור החכמה!
תן בינה בלב הרופאים להבין ולהשכיל כל מחלה כל פגע ונגע;
ולמצא התרופה הנכונה והסממנים הראוים.
אנא גדול העצה!
שלח אורך ואמיתך לעסקני הבית הזה; מלא את לבבם
ברוח עצה וגבורה, לנהל את הבית בתבונה, חזק ואמצם,
להרים כל המכשולים.
ברכם בחיי אריכי ומזוני רויחי,
בעתירת כל הקהל המתפללים כאן.

אמן ואמן.

TRANSLATION.

Our God and Father! Healer of all flesh and fountain of mercy!
Look down we pray Thee from Thy holy habitation and bless the Jewish General Hospital of this city which we have erected with Thy divine help.
Grant healing and complete recovery from all their ailments to the sick that will enter its portals for Thou art our King and faithful Healer.
We pray Thee who art the fountain of all wisdom to put understanding into the hearts of the physicians that they correctly diagnose every disease and affliction and find for them suitable cures and remedies.
We pray Thee O Heavenly Counsellor to vouchsafe of Thy light and truth to the officers of this Institution.
Give them good counsel and courage wisely to guide the destinies of this hospital and successfully to maintain it.
Bless them with prosperity and long life even as is the prayer of this Congregation.

Amen

Cocktail

Tartelet aux Pêches

* * *

Demi-Tasse

The Builders

ARCHITECTS

J. Cecil McDougall, B.Sc., B.Arch., F.R.A.I.C., A.R.I.B.A., A.M.E.I.C.,
Associate Architect: C. Davis Goodman, B.Arch.

CONSULTANT

Dr. S. S. Goldwater

STRUCTURAL ENGINEERS

Dominion Reinforcing Steel Co. Ltd.

HEATING, ELECTRICAL AND SANITARY ENGINEERS

McDougall & Friedman

EXPERTS FOR TESTING

Genera
Plumbi
Electri
Reinfo
Structu
Ornam
Stone.
Membi
Double
Steel C
Radica
Metal
Roofin
Instrui
Marbl
Glazin
Lathin
Paintir
Millwo
Hardw
Elevat
Kitche
Refrig
Laund
Sterili
Oil Bu
Linole
Rubbe
Electri
Incine
Landsc
X-Ray

JEWISH GENERAL HOSPITAL
INCORPORATED 1933 - 5693
NON SECTARIAN

HONOR GUESTS

His Excellency, the Earl of Bessborough, p.c., g.c.m.g.
Governor General of Canada

* * *

Honorable L. A. Taschereau
Prime Minister, Province of Quebec

* * *

Honorable L. Athanase David
Provincial Secretary, Province of Quebec

* * *

His Worship Camillien Houde
Mayor of Montreal

Menu

Cocktail Montefiore

* * *

Hors d'Oeuvres Variés

Haut Sauterne

* * *

Mélange de Noix Salées

Cœur de Céleri Glacé Olive de Reine

* * *

Consommé de Matza

* * *

Champignons aux croutons

Pontet Canet

* * *

Poulet Rôti garni

Pommes Château

Petits Pois Nouveaux Carottes à la Vichy

* * *

Salade de Fruits

Veuve Clicquot

* * *

Tartelet aux Pêches

* * *

Demi-Tasse



Chateau Laurier

CHATEAU LAURIER

CANADIAN NATIONAL

OTTAWA CANADA

2283 Regent Ave.

Telephoned acceptance. Kelp.

The Notre Dame de Grace Women's Club

Incorporated

May 29. 1934

Dr. J. C. Meakins;
Montreal

Dear Dr. Meakins - We are looking for an outstanding doctor to address our club next season, and Dr. Chapman advises me to ask you. Our program is a varied one and we have several eminent speakers, and should feel highly honored if you would favor us

Nov...

STATE RESPONSIBILITY FOR HEALTH URGED

Address by Dr. Meakins to Women's Club

Obligations of the State in regard to the health of the people, individually and collectively, was emphasized by Dr. Jonathan C. Meakins, physician-in-chief of the Royal Victoria Hospital, who addressed a meeting of the Notre Dame de Grace Women's Club in Victoria Hall, yesterday afternoon, on "Social Aspects of Medicine". Health insurance, child and maternity care, unemployment insurance, old age pensions, were all shown to have a bearing on the matter. Whatever makes for the physical, moral and psychic health of the people, the speaker insisted, is the responsibility of the state, and he foresaw the time when social insurance would be an issue before the country.

Great Britain and leading European countries are twenty years ahead of North America in looking after the health of the people, Dr. Meakins said. Our politicians and "statesmen so-called" did not face the obligations where community health is concerned, making the question rather a political football. Social legislation, he maintained, must be federal, in order to reach all the people.

...homelessness is ready to explode," he said. "Any country that calls itself free should give its people a reasonable amount of security."

MATERNITY MORTALITY

Dr. Meakins traced some of the conditions that lie at the root of ill health. Every day in Canada three or four women die in childbirth. Poverty, malnutrition, unsanitary surroundings contributed to the maternity mortality. The state owes it to every mother that she shall be properly nourished, the doctor declared, and she should have healthy environment. It had been said that twenty-five per cent of the world's population is inherently "slummy," and model dwellings have sometimes been found to revert speedily to slum conditions. The remedy was patient, tactful education of the rising generation. Overwork during the period of pregnacy was another cause of maternity mortality, and of premature and still births. This was a matter also for regulation by the State, as in England and France, where gratuities are provided for those needing such care. Infant mortality is a sensitive index to social welfare, the lecturer pointed out.

"While pre-natal and post-natal clinics were doing good work, Dr. Meakins felt that in a properly organized social state the general physician would look after the mother and child as they used to do.

Institutions for children, however good of their kind, cannot give the child what he needs, and the provision of the right type of foster home was a responsibility of the state.

SOCIAL INSURANCE

At working age men and women have a right to demand a form of insurance within their means, the speaker continued, social insurance which should pay 100 cents on the dollar without overhead or managerial salaries. The individual worker, the employer and the government should each contribute to this insurance. Sickness and unemployment and poverty were associated in a "vicious circle". Social insurance should also make provision for the person who was superseded by a younger worker.

If Canada after the war had instituted a scheme of social insurance there would have been built up by 1929 such a reserve that the country would not now find itself in its present position, Dr. Meakins concluded.

The audience derived pleasure from a program of singing by the West Hill High School girls' choir, under direction of Irvin Cooper. Besides the choruses, a solo was sung by Betty Allam, and selections by a quintette, Peggy Cook, Betty Allam, Bunty Brown, Ray Guess and Pincus Rosenbaum. The accompanists were Margaret Drake and Marjorie Ackerman.

Mrs. G. W. Latham presided. Eleven new members were welcomed to the club.

A resolution protesting against the proposal to make a road for automobiles on the mountain was adopted unanimously.

Royal College

of

Physicians and Surgeons

Dinner

Monday October 29th, 1934 - Chateau Laurier, Ottawa

Menu

Buffet Russe

Martini Dry
Cocktails

COQUILLE AUX HUITRES AU GRATIN

TORTUE CLAIRE

SAUMON DE B.C. SAUCE MOUSELINE
Pommes Persillees

FILET MIGNON AUX CHAMPIGNONS
a la Trianon

BROCCCLIS AU BEURRE FONDU

CMELETTE SIBERIENNE
R.C.P.S.

FRIANDISES

FRUITS

DEMI TASSE

November 3, 1934

STATE RESPONSIBILITY FOR HEALTH URGED

Address by Dr. Meakins to Women's Club

Obligations of the State in regard to the health of the people, individually and collectively, was emphasized by Dr. Jonathan C. Meakins, physician-in-chief of the Royal Victoria Hospital, who addressed a meeting of the Notre Dame de Grace Women's Club in Victoria Hall, yesterday afternoon, on "Social Aspects of Medicine". Health insurance, child and maternity care, unemployment insurance, old age pensions, were all shown to have a bearing on the matter. Whatever makes for the physical, moral and psychic health of the people, the speaker insisted, is the responsibility of the state, and he foresaw the time when social insurance would be an issue before the country.

Great Britain and leading European countries are twenty years ahead of North America in looking after the health of the people, Dr. Meakins said. Our politicians and "statesmen so-called" did not face the obligations where community health is concerned, making the question rather a political football. Social legislation, he maintained, must be federal, in order to reach all the people.

Safeguarding the health of the community was necessary to economic stability. "A society that lives in perpetual fear of starvation and homelessness is ready to explode," he said. "Any country that calls itself free should give its people a reasonable amount of security."

MATERNITY MORTALITY

Dr. Meakins traced some of the conditions that lie at the root of ill health. Every day in Canada three or four women die in childbirth. Poverty, malnutrition, unsanitary surroundings contributed to the maternity mortality. The state owes it to every mother that she shall be properly nourished, the doctor declared, and she should have healthy environment. It had been said that twenty-five per cent of the world's population is inherently "slummy," and model dwellings have sometimes been found to revert speedily to slum conditions. The remedy was patient, tactful education of the rising generation. Overwork during the period of pregnacy was another cause of maternity mortality, and of premature and still births. This was a matter also for regulation by the State, as in England and France, where gratuities are provided for those needing such care. Infant mortality is a sensitive index to social welfare, the lecturer pointed out.

"While pre-natal and post-natal clinics were doing good work, Dr. Meakins felt that in a properly organized social state the general physician would look after the mother and child as they used to do.

Institutions for children, however good of their kind, cannot give the child what he needs, and the provision of the right type of foster home was a responsibility of the state.

SOCIAL INSURANCE

At working age men and women have a right to demand a form of insurance within their means, the speaker continued, social insurance which should pay 100 cents on the dollar without overhead or managerial salaries. The individual worker, the employer and the government should each contribute to this insurance. Sickness and unemployment and poverty were associated in a "vicious circle". Social insurance should also make provision for the person who was superseded by a younger worker.

If Canada after the war had instituted a scheme of social insurance there would have been built up by 1929 such a reserve that the country would not now find itself in its present position, Dr. Meakins concluded.

The audience derived pleasure from a program of singing by the West Hill High School girls' choir, under direction of Irvin Cooper. Besides the choruses, a solo was sung by Betty Allam, and selections by a quintette, Peggy Cook, Betty Allam, Bunty Brown, Ray Guess and Pincus Rosenbaum. The accompanists were Margaret Drake and Marjorie Ackerman.

Mrs. G. W. Latham presided. Eleven new members were welcomed to the club.

A resolution protesting against the proposal to make a road for automobiles on the mountain was adopted unanimously.

vise me as soon as convenient, as we shall soon send our Calendar to the printer. My telephone number is Elwood 7127 and it would be a great pleasure to me to receive your acceptance over the telephone. When I could further explain the matter to you.

Very sincerely yours

(Mrs G. W) Alice Latham
(President)

P. S. My husband is a professor at McGill and already two of the staff have agreed to help me.



CHATEAU LAURIER
CANADIAN NATIONAL
OTTAWA CANADA

on some topic of your own choosing which would be of help to women as mothers & members of a community.

You could have a choice of two dates — November 2nd — and February 1st —

Our meetings are in Victoria Hall and at three o'clock.

We help support two baby clinics and do other social work, but we are prepared to pay a fee within our means. —

Will you kindly give this your consideration and ad-

RESPONSIBILITY HEALTH URGED

by Dr. Meakins to omen's Club

s of the State in regard h of the people, indivi- collectively, was empha- . Jonathan C. Meakins, chief of the Royal Vic- tal, who addressed a he Notre Dame de Grace ub in Victoria Hall, yes- noon, on "Social Aspects ". Health insurance, aternity care, unemploy- nce, old age pensions, vn to have a bearing on Whatever makes for the ral and psychic health , the speaker insisted, is ility of the state, and he time when social insur- be an issue before the

tain and leading Euro- ies are twenty years rth America in looking alth of the people, Dr. . Our politicians and o-called" did not face ns where community erned, making the ques- political football. Social e maintained, must be rder to reach all the

he said. "Any country that calls itself free should give its people a reasonable amount of security."

MATERNITY MORTALITY

Dr. Meakins traced some of the conditions that lie at the root of ill health. Every day in Canada three or four women die in childbirth. Poverty, malnutrition, unsanitary surroundings contributed to the maternity mortality. The state owes it to every mother that she shall be properly nourished, the doctor declared, and she should have healthy environment. It had been said that twenty-five per cent of the world's population is inherently "slummy," and model dwellings have sometimes been found to revert speedily to slum conditions. The remedy was patient, tactful education of the rising generation. Overwork during the period of pregnacy was another cause of maternity mortality, and of premature and still births. This was a matter also for regulation by the State, as in England and France, where gratuities are provided for those needing such care. Infant mortality is a sensitive index to social welfare, the lecturer pointed out.

"While pre-natal and post-natal clinics were doing good work, Dr. Meakins felt that in a properly organized social state the general physician would look after the mother and child as they used to do.

Institutions for children, however good of their kind, cannot give the child what he needs, and the provision of the right type of foster home was a responsibility of the state.

SOCIAL INSURANCE

At working age men and women have a right to demand a form of insurance within their means, the speaker continued, social insurance which should pay 100 cents on the dollar without overhead or managerial salaries. The individual worker, the employer and the government should each contribute to this insurance. Sickness and unemployment and poverty were associated in a "vicious circle". Social insurance should also make provision for the person who was superseded by a younger worker.

If Canada after the war had instituted a scheme of social insurance there would have been built up by 1929 such a reserve that the country would not now find itself in its present position, Dr. Meakins concluded.

The audience derived pleasure from a program of singing by the West Hill High School girls' choir, under direction of Irvin Cooper. Besides the choruses, a solo was sung by Betty Allam, and selections by a quintette, Peggy Cook, Betty Allam, Bunty Brown, Ray Guess and Pincus Rosenbaum. The accompanists were Margaret Drake and Marjorie Ackerman.

Mrs. G. W. Latham presided. Eleven new members were welcomed to the club.

A resolution protesting against the proposal to make a road for automobiles on the mountain was adopted unanimously.

November 3, 1934.

SOCIAL INSURANCE MUST BE FEDERAL

Canada Would Be in Better Position Had Plan Been in Force Since War

DR. MEAKINS SPEAKS

Responsibility of State for Health and Security Urged At Meeting of Women's Organization

If Canada had instituted a scheme of social insurance after the war, by 1929 such a reserve would have been built up that the country would not be in the position in which it now finds itself, declared Prof. Jonathan Meakins, physician-in-chief of the Royal Victoria Hospital, in addressing the Notre Dame de Grace Women's Club yesterday in Victoria Hall. Dr. Meakins spoke on "Social Medicine," and urged that it is the duty of the State to care for the individual since the individual is the State. He spoke of this in relation to employment, maternity, dependent childhood and old age.

Great Britain instituted the reform in 1913, and, although it is twenty years late, said Dr. Meakins, why should Canada not begin it now in 1934? As soon as the people demand something, and demand it above all else, they will get it, the speaker asserted, criticising political leaders for dividing people along the old idea of party. Public health and other organizations have realized that the health of the people is a responsibility of the State, but the matter is still "unknown" to those in authority because it has not been forced upon their attention.

It has been stated, said Dr. Meakins, that the reason there is likely to be a breakdown of the proposed conference between the provinces and the federal government is because two Liberal premiers of provinces do not want the federal Government to have the credit for introducing social legislation which would be of great benefit to the people as a whole.

"If we are going to have this social legislation, it must be federal if it is to succeed from Halifax to Victoria," the speaker emphasized.

"We are fighting a battle to go out and collect money which the State should supply without our having to go out and raise it," he observed, adding that, whatever the system, the money all comes from the people.

The question is one of the best ways to pay for health and security —the two great needs—so as to receive 100 cents on the dollar. The system should be one in which there is no overhead of agency pay and managerial salaries. The individual, the employer and the Government should all contribute to cheap insurance, said Dr. Meakins.

MATERNAL DEATH CAUSES

Every day, three or four women in Canada die in childbirth as the result of overwork, neglect, malnutrition, slummy conditions and ignorance—conditions which can only be overcome by slow, patient education of the rising generation, the speaker declared. The slum "microbe" sets to work in the better type of residential district and spreads, he pointed out, advocating intelligent, tactful inspection to find out where the microbe is at work in, say, an apartment house. In poor districts one may find an humble home that is clean and bright, not a slum, he observed.

On the question of maternal mortality, Dr. Meakins declared that the mother should be looked after by the State, because she is the State, as is done in
and France, for i
maternal deaths hav
greatly. Canada, the
and New Zealand ha
maternal mortality r
gium, Denmark an
navian countries the
having had social m
tion for forty years.

Premature births
show a rate in prop
type of life and envi
mother, said Dr. M
concerned with pre-n
remarked, had found
the present system, w
of agency and worke
periods in the life
dual, and it was now
the general practitio
the individual through
natal period "until J
to go to college."

An enjoyable music
was furnished by t
of the West Hill
directed by Irvin Coo
ers were Betty Allam
Peggy Cook, Bunty
Guess and Pincus
pianists, Margaret D
jorie Ackerman.

Mrs. G. W. Lath
was in the chair. T
Mrs. James Tweedy,
by Mrs. P. B. Lyon a
Forrest. Eleven new
welcomed to the clu

A resolution prot
the plan to constru
automobiles on Mou
adopted unanimously.

TWO MEDICAL PLAN JOINT

Canadian, U.S
tions to Get

CHICAGO, Nov. 15.—(A. P.) — Acceptance by the Canadian Medical Association of an invitation to be the first medical body of another country to participate officially at an annual session of the American Medical Association, was announced by the latter body yesterday.

Plans have been completed by representatives of the two groups for a joint meeting at Atlantic City in June, 1935. Canadian representatives have been included in the program, under which more than 300 papers will be read.

Canadians who assisted in completing plans for the session were Dr. Alexander Primrose and Dr. George S. Young, of Toronto, and Dr. Jonathan Campbell Meakins, Montreal. They met here with council on scientific assembly of the American Medical Association.

Annual Clinical Day

at the

Hamilton General Hospital

on

Wednesday, November 14, 1934

Under the auspices of

The Hamilton Academy of Medicine

The Hamilton General Hospital

District No. 4 of the Ontario Medical Association

Comprising the counties of Haldimand, Lincoln, Welland, Wentworth and Halton.

Montreal, Que.
January 18, 1935.

J. C. Meakins, M. D.
Royal Victoria Hospital.
Montreal, Quebec.

Dear Sir:

r
tion
ne
rtic-
ore
rely
hat

mil-
at-

student.

IE WILLIAM HARVEY SOCIETY

THE WILLIAM HARVEY SOCIETY

was organized in 1930 by students of Tufts College Medical School. Its purpose is to further interest in the Art of Medicine.

Membership in the society is limited to Tufts College Medical School students who elect a Governing Board which develops the program and conducts the business of the organization. There is an Advisory Board consisting of nine members of the faculty.

Members of the medical profession are cordially invited to attend the meetings of the society which are held once each month during the school year in the auditorium of the Beth Israel Hospital, Boston.

The William Harvey Society

Founded by the Students of
TUFTS MEDICAL SCHOOL
To further interest in The Art of Medicine

Program
1934-1935

Lectures at the
BETH ISRAEL HOSPITAL

November 3, 1934.

SOCIAL INSURANCE MUST BE FEDERAL

Canada Would Be in Better Position Had Plan Been in Force Since War

DR. MEAKINS SPEAKS

Responsibility of State for Health and Security Urged At Meeting of Women's Organization

If Canada had instituted a scheme of social insurance after the war, by 1929 such a reserve would have been built up that the country would not be in the position in which it now finds itself, declared Prof. Jonathan Meakins, physician-in-chief of the Royal Victoria Hospital, in addressing the Notre Dame de Grace Women's Club yesterday in Victoria Hall. Dr. Meakins spoke on "Social Medicine," and urged that it is the duty of the State to care for the individual since the individual is the State. He spoke of this in relation to employment, maternity, dependent childhood and old age.

Great Britain instituted the reform in 1913, and, although it is twenty years late, said Dr. Meakins, why should Canada not begin it now in 1934? As soon as the people demand something, and demand it above all else, they will get it, the speaker asserted, criticising political leaders for dividing people along the old idea of party. Public health and other organizations have realized that the health of the people is a responsibility of the State, but the matter is still "unknown" to those in authority because it has not been forced upon their attention.

It has been stated, said Dr. Meakins, that the reason there is likely to be a breakdown of the proposed conference between the provinces and the federal government is because two Liberal premiers of provinces do not want the federal Government to have the credit for introducing social legislation which would be of great benefit to the people as a whole.

"If we are going to have this social legislation, it must be federal if it is to succeed from Halifax to Victoria," the speaker emphasized.

"We are fighting a battle to go out and collect money which the State should supply without our having to go out and raise it," he observed, adding that, whatever the system, the money all comes from the people.

The question is one of the best ways to pay for health and security —the two great needs—so as to receive 100 cents on the dollar. The system should be one in which there is no overhead of agency pay and managerial salaries. The individual, the employer and the Government should all contribute to cheap insurance, said Dr. Meakins.

MATERNAL DEATH CAUSES

Every day, three or four women in Canada die in childbirth as the result of overwork, neglect, malnutrition, slummy conditions and ignorance—conditions which can only be overcome by slow, patient education of the rising generation, the speaker declared. The slum "microbe" sets to work in the better type of residential district and spreads, he pointed out, advocating intelligent, tactful inspection to find out where the microbe is at work in, say, an apartment house. In poor districts one may find an humble home that is clean and bright, not a slum, he observed.

On the question of maternal mortality, Dr. Meakins declared that the mother should be looked after by the State, because she is the State, as is done in Great Britain and France, for instance, where maternal deaths have been reduced greatly. Canada, the United States and New Zealand have the highest maternal mortality rates, and Belgium, Denmark and the Scandinavian countries the lowest, these having had social medical legislation for forty years.

Premature births and stillbirths show a rate in proportion to the type of life and environment of the mother, said Dr. Meakins. Those concerned with pre-natal clinics, he remarked, had found weakness in the present system, with its change of agency and workers at different periods in the life of the individual, and it was now believed that the general practitioner should see the individual through from the pre-natal period "until Johnny is ready to go to college."

An enjoyable musical programme was furnished by the girls' choir of the West Hill High School, directed by Irvin Cooper. The singers were Betty Allam, Peggy Allam, Peggy Cook, Bunty Brown, Ray Guess and Pincus Rosenbaum; pianists, Margaret Drake and Marjorie Ackerman.

Mrs. G. W. Latham, president, was in the chair. The tea hostess, Mrs. James Tweedy, was assisted by Mrs. P. B. Lyon and Mrs. E. B. Forrest. Eleven new members were welcomed to the club.

A resolution protesting against the plan to construct a road for automobiles on Mount Royal was adopted unanimously.

TWO MEDICAL BODIES PLAN JOINT MEETING

Canadian, U.S. Associations to Get Together

CHICAGO, Nov. 15.—(A. P.) — Acceptance by the Canadian Medical Association of an invitation to be the first medical body of another country to participate officially at an annual session of the American Medical Association, was announced by the latter body yesterday.

Plans have been completed by representatives of the two groups for a joint meeting at Atlantic City in June, 1935. Canadian representatives have been included in the program, under which more than 300 papers will be read.

Canadians who assisted in completing plans for the session were Dr. Alexander Primrose and Dr. George S. Young, of Toronto, and Dr. Jonathan Campbell Meakins, Montreal. They met here with council on scientific assembly of the American Medical Association.

Montreal, Que.
January 18, 1935.

J. C. Meakins, M. D.
Royal Victoria Hospital.
Montreal, Quebec.

Dear Sir:

r
tion
ne
rtic-
ore
rely
hat

mil-
at-

student.

ILLIAM HARVEY SOCIETY

WILLIAM HARVEY SOCIETY

rganized in 1930 by students of Tufts
ge Medical School. Its purpose is to
ier interest in the Art of Medicine.

Membership in the society is limited to
fts College Medical School students who
ect a Governing Board which develops
he program and conducts the business of
the organization. There is an Advisory
Board consisting of nine members of the
faculty.

Members of the medical profession are
cordially invited to attend the meetings
of the society which are held once each
month during the school year in the au-
ditorium of the Beth Israel Hospital, Bos-
ton.

The William Harvey Society

Founded by the Students of
TUFTS MEDICAL SCHOOL
To further interest in The Art of Medicine

Program
1934-1935

Lectures at the
BETH ISRAEL HOSPITAL

November 3, 1934.

SOCIAL INSURANCE MUST BE FEDERAL

Canada Would Be in Better Position Had Plan Been in Force Since War

DR. MEAKINS SPEAKS

...social legislation, it must be federal if it is to succeed from Halifax to Victoria," the speaker emphasized.

"We are fighting a battle to go out and collect money which the State should supply without our having to go out and raise it," he observed, adding that, whatever the system, the money all comes from the people.

The question is one of the best ways to pay for health and security —the two great needs—so as to receive 100 cents on the dollar. The system should be one in which there is no overhead of agency pay and managerial salaries. The individual, the employer and the Government should all contribute to cheap insurance, said Dr. Meakins.

MATERNAL DEATH CAUSES

Every day, three or four women in Canada die in childbirth as the result of overwork, neglect, malnutrition, slummy conditions and ignorance—conditions which can only be overcome by slow, patient education of the rising generation, the speaker declared. The slum "microbe" sets to work in the better type of residential district and spreads, he pointed out, advocating intelligent, tactful inspection to find out where the microbe is at work in, say, an apartment house. In poor districts one may find an humble home that is clean and bright, not a slum, he observed.

On the question of maternal mortality, Dr. Meakins declared that the mother should be looked after by the State, because she is the

CHICAGO, Nov. 15.—(A. P.) — Acceptance by the Canadian Medical Association of an invitation to be the first medical body of another country to participate officially at an annual session of the American Medical Association, was announced by the latter body yesterday.

Plans have been completed by representatives of the two groups for a joint meeting at Atlantic City in June, 1935. Canadian representatives have been included in the program, under which more than 300 papers will be read.

Canadians who assisted in completing plans for the session were Dr. Alexander Primrose and Dr. George S. Young, of Toronto, and Dr. Jonathan Campbell Meakins, Montreal. They met here with council on scientific assembly of the American Medical Association.

Programme

Morning Session

9.30 a.m.—Chronic Inflammatory Pelvis.
DR. J. R. FRASER, Professor of Obstetrics and Gynæcology, McGill University.

10.15 a.m.—Clinical Recognition and Management of Coronary Thrombosis.
DR. C. P. HOWARD, Professor of Medicine, McGill University.

11.00 a.m.—Spinal Tumours.
DR. W. V. CONE, Asst. Professor of Neurosurgery, McGill University.

11.45 a.m.—Acute Carditis, its Prognosis and Treatment.
DR. J. C. MEAKINS, Professor of Medicine, McGill University.

12.45 p.m.—Luncheon — Guests of the Board of Governors, Hamilton General Hospital.

Afternoon Session

2.00 p.m.—Hæmorrhage in Late Pregnancy.
DR. J. R. FRASER.

2.45 p.m.—The Life History of Nephritis.
DR. J. C. MEAKINS.

Programme

Afternoon Session—*Continued*

3.30 p.m.—Head Injuries.
DR. W. V. CONE.

4.15 p.m.—Gastric Neuroses.
DR. C. P. HOWARD.

Evening Session

6.30 p.m.—Dinner — Royal Connaught Hotel.

Anæmia as a Public Health Problem.

DR. J. C. MEAKINS, Professor of Medicine, McGill University.

Address by DR. J. S. McEACHERN, President, Canadian Medical Association.

Brief Talks on Association matters by,—

DR. A. J. McGANITY, President of the Ontario Medical Association.

DR. J. C. GILLIE, President-Elect of the Ontario Medical Association.

DR. T. C. ROUTLEY, Secretary of the Ontario Medical Association.

Montreal, Que.
January 18, 1935.

J. C. Meakins, M. D.
Royal Victoria Hospital.
Montreal, Quebec.

Dear Sir:

r
tion
ne
rtic-
ore
rely
hat

mil-
at-

student.

HE WILLIAM HARVEY SOCIETY

THE WILLIAM HARVEY SOCIETY

was organized in 1930 by students of Tufts College Medical School. Its purpose is to further interest in the Art of Medicine.

Membership in the society is limited to Tufts College Medical School students who elect a Governing Board which develops the program and conducts the business of the organization. There is an Advisory Board consisting of nine members of the faculty.

Members of the medical profession are cordially invited to attend the meetings of the society which are held once each month during the school year in the auditorium of the Beth Israel Hospital, Boston.

The William Harvey Society

Founded by the Students of
TUFTS MEDICAL SCHOOL
To further interest in The Art of Medicine

Program
1934-1935

Lectures at the
BETH ISRAEL HOSPITAL

November 3, 1934.

SOCIAL INSURANCE MUST BE FEDERAL

Canada Would Be in Better Position Had Plan Been in Force Since War

social legislation, it must be ... eral if it is to succeed from Halifax to Victoria," the speaker emphasized.

"We are fighting a battle to go out and collect money which the State should supply without our having to go out and raise it," he observed, adding that, whatever the system, the money all comes from the people.

The question is one of the best ways to pay for health and security —the two great needs—so as to receive 100 cents on the dollar. The system should be one in which there is no overhead of agency pay and managerial salaries. The individual, the employer and the Government should all contribute to cheap insurance, said Dr. Meakins.

MATERNAL DEATH CAUSES

Every day, three or four women in Canada die in childbirth as the result of overwork, neglect, malnutrition, slummy conditions and ignorance—conditions which can only be overcome by slow, patient education of the rising generation, the speaker declared. The slum "microbe" sets to work in the better type of residential district and spreads, he pointed out, advocating intelligent, tactful inspection to find out where the microbe is at work in, say, an apartment house. In poor districts one may find an humble home that is clean and bright, not a slum, he observed

...ceptance by the ... Association of an invitation to be the first medical body of another country to participate officially at an annual session of the American Medical Association, was announced by the latter body yesterday.

Plans have been completed by representatives of the two groups for a joint meeting at Atlantic City in June, 1935. Canadian representatives have been included in the program, under which more than 300 papers will be read.

Canadians who assisted in completing plans for the session were Dr. Alexander Primrose and Dr. George S. Young, of Toronto, and Dr. Jonathan Campbell Meakins, Montreal. They met here with council on scientific assembly of the American Medical Association.

Wednesday, Oct. 17, 1934, at 8.00 P.M.

Speaker: Dr. Emil Novak, University of Maryland Medical School, Baltimore.

Subject: "The Endocrines in Gynecology."

Chairman: Dr. Alonzo K. Paine, Professor of Obstetrics, Tufts Medical School.

Dr. Novak: A.B., Loyola University; M.D., University of Maryland, 1904; D.Sc. (Hon.) Trinity College, Dublin; fellow American Gynecological Society, Southern Surgical Association, American College of Surgeons, Association for Study of Internal Secretions; etc. Former Chairman Section on Gynecology and Obstetrics, American Medical Associate in Gynecology, Johns Hopkins Medical School. Author: "Menstruation and its disorders," and other works. Home: Baltimore.

Friday, November 9, 1934, at 8.00 P.M.

Speaker: Dr. Foster Kennedy, Cornell Medical School.

Subject: "The Bio-psychic Approach to Diseases of the Mind, Its Dependence on Neurology and General Medicine."

Discussion: Dr. C. Macfie Campbell, Professor of Psychiatry, Harvard Medical School.

Chairman: Dr. Abraham Myerson, Professor of Neurology, Tufts Medical School.

Dr. Kennedy: M.D., Royal University of Ireland, 1906. Professor of Neurology, Cornell Medical School; Head of Neurological Department, Bellevue Hospital; Associate Editor for Diseases of the Nervous System, Cecil's Textbook of Medicine.

THE WILLIAM HARVEY SOCIET...

Friday, December 14, 1934, at 8.00 P.M.

Speaker: Dr. Fuller Albright, Massachusetts General Hospital.

Subject: "Parathyroid Disease."

Discussion: Dr. Walter Bauer, and Dr. Edward D. Churchill, Massachusetts General Hospital.

Chairman: Dr. Harold E. MacMahon, Professor of Pathology and Bacteriology, Tufts Medical School.

Dr. Albright: M.D., Harvard Medical School, 1924. Assistant Physician, Massachusetts General Hospital; Consulting Physician, Massachusetts Eye & Ear Infirmary; Instructor of Medicine, Harvard University; Henry Pickering Walcott Fellow in Clinical Medicine. Home: Boston.

Friday, January 11, 1935, at 8.00 P.M.

Speaker: Dr. Charles F. McKhann, Children's Hospital.

Subject: "Immune Substances in Placental Extract."

Chairman: Dr. Edwin H. Place, Professor of Clinical Pediatrics, Tufts Medical School.

Dr. McKhann: M.D., University of Cincinnati, 1923. Assistant Professor of Pediatrics and Communicable Diseases, Harvard Medical School and Harvard School of Public Health. Associate Visiting Physician to the Children's and Infants' Hospitals of Boston. Home: Boston.

Montreal, Que.
January 18, 1935.

J. C. Meakins, M. D.
Royal Victoria Hospital,
Montreal, Quebec.

Dear Sir:

COLLEGE MEDICAL SCHOOL

Friday, February 8, 1935, at 8.00 P.M.

Speaker: Dr. Arthur M. Fishberg, New York City.

Subject: "Peripheral Vascular Collapse."

Chairman: Dr. Hyman Morrison, Professor of Clinical Medicine, Tufts Medical School.

Dr. Fishberg: M.D., Columbia University Medical College, 1921. Associate in Medicine, Mount Sinai Hospital; Associate Visiting Physician, Beth Israel Hospital, New York; he has worked mostly on circulatory and renal diseases. Author, "Hypertension and Nephritis." Home: New York City.

Friday, March 8, 1935, at 8.00 P.M.

Speaker: Dr. Percy S. Pelouze, University of Pennsylvania.

Subject: "Neisseriana."

Chairman: Dr. Harold A. Chamberlin, Professor of Urology, Tufts Medical School.

Dr. Pelouze: M.D., Jefferson Medical College, 1902. Assistant Professor of Urology, University of Pennsylvania. Author, "Gonorrhea in the Male and Female." Home: Philadelphia.

Friday, April 12, 1935, at 8.00 P.M.

Speaker: Dr. Jonathan C. Meakins, President, American College of Physicians.

Subject: "Cardiology During the Past Three Hundred Years—The Legacy of William Harvey."

Chairman: Dr. Cadis Phipps, Professor of Medicine, Tufts Medical School.

Dr. Meakins: M.D., McGill University, 1904. LL.D., Edin., F.A.C.P., F.R.C.P. (C), and First President (1929–1931); F.R.C.P. (Edin.); Hon. F.R.C.S. (Edin.); F.R.S.C.; F.R.S.E. Christison Professor of Therapeutics and Professor of Clinical Medicine, Edinburgh University, and Attending Physician, Royal Infirmary, Edinburgh, 1919–1924. Director of the Department and Professor of Medicine, McGill University; Director of the University Clinic and Physician-In-Chief, Royal Victoria Hospital, Montreal, since 1924. President-elect, Canadian Medical Association, 1934–1935. Home: Montreal.

All meetings are held in the Auditorium of the Beth Israel Hospital, Boston, Mass.

November 3, 1934.

SOCIAL INSURANCE MUST BE FEDERAL

Canada Would Be in Better Position Had Plan Been in Force Since War

DR. MEAKINS SPEAKS

eral if it is to [illegible] to Victoria," the speaker emphasized.

"We are fighting a battle to go out and collect money which the State should supply without our having to go out and raise it," he observed, adding that, whatever the system, the money all comes from the people.

The question is one of the best ways to pay for health and security —the two great needs—so as to receive 100 cents on the dollar. The system should be one in which there is no overhead of agency pay and managerial salaries. The individual, the employer and the Government should all contribute to cheap insurance, said Dr. Meakins.

MATERNAL DEATH CAUSES

Every day, three or four women in Canada die in childbirth as the result of overwork, neglect, malnutrition, slummy conditions and ignorance—conditions which can only be overcome by slow, patient education of the rising generation, the speaker declared. The slum "microbe" sets to work in the better type of residential district and spreads, he pointed out, advocating intelligent, tactful inspection to find out where the microbe is at work in, say, an apartment house. In poor districts one may find an humble home that is clean and bright, not a slum, he observed.

On the question of maternal mor-

Association of an invitation to the first medical body of another country to participate officially at an annual session of the American Medical Association, was announced by the latter body yesterday.

Plans have been completed by representatives of the two groups for a joint meeting at Atlantic City in June, 1935. Canadian representatives have been included in the program, under which more than 300 papers will be read.

Canadians who assisted in completing plans for the session were Dr. Alexander Primrose and Dr. George S. Young, of Toronto, and Dr. Jonathan Campbell Meakins, Montreal. They met here with council on scientific assembly of the American Medical Association.

THE WILLIAM HARVEY SOCIETY

Governing Board

President	
Richard S. Nugent	1936
Vice-President	
Bascom Bogle	1936
Secretary	
J. Harold Fine	1936
Treasurer	
William Hennessey	1936
Mark Aisner	1935
Leo F. Amrhein	1935
Albert T. Haskell	1935
Edward A. McCarthy	1935
Raymond F. Bellew	1937
Frank W. Brady	1937
Lloyd J. Duest	1937
Eugene J. McDonald	1937

Past Presidents

Robert T. Phillips	1930–1932
Leroy E. Mayo	1932–1933
Edward A. McCarthy	1933–1934

THE WILLIAM HARVEY SOCI

Advisory Board

President, John A. Cousens
Dean A. Warren Stearns
Dr. Edward M. Hodgkins
Dr. Timothy Leary
Dr. Abraham Myerson
Dr. Louis E. Phaneuf
Dr. Cadis Phipps
Dr. Nathan Sidel
Dr. Benjamin Spector

Former Speakers

Dr. Howard W. Haggard
Dr. Elliott P. Joslin
Dr. Chevalier Jackson
Dr. Russell L. Cecil
Dr. Hans Zinsser
Dr. George W. Crile
Dr. Walter B. Cannon
Dr. Francis Carter Wood
Dr. Morris Fishbein
Dr. Ralph Pemberton
Dr. Martin E. Rehfuss
Dr. Joseph C. Bloodgood

Montreal, Que.
January 18,1935.

J. C. Meakins, M. D.
Royal Victoria Hospital.
Montreal, Quebec.

Dear Sir:

As a representative of an anonymous group of fourth year medical students, I should like to express our appreciation for the wonderful clinic which you delivered today on the subject of nephritis. Hitherto this subject and more particularly its classification and treatment have remained more or less of an enigma in all our minds. We wish to sincerely thank you for presenting this subject in such a manner that it was easily assimilable and understood.

May we be so bold as to suggest that you present in a similar manner such subjects as diabetes, cirrhosis, and pancreatitis, if you find it convenient to do so.

Sincerely yours,

a representative fourth year Med student.

Royal Victoria Hospital.

Why Ward "K" is "O. K."

Ode of the Diabetic

1.

To Ward K we hasten
To Dr. Edward Mason.
His skill he will gladly apply.
With his knowledge and care.
And almost before we're aware.
Our blood sugar ceases to be high.

2.

Always ready to face.
Any complicated case.
His advice is constantly sought.
His wisdom, his zeal.
Are jewels real.
Some rearkable recoveries he's wrought.

3.

To Dr. Scriver we raise
A cheer and a praise
He's all that can be desired.
He knows too how to treat us.
When we've diabetes.
His assistance is therefore required.

4.

The Internes on the floor
Go from door to door.
And daily make inquiries of us all.
With every special treatment.
They give the greatest care.
May success be their's, one and all.

5.

One who radiates good cheer
Is also quite near.
We refer to Miss Trenholme who's in charge.
Always gentle and kind.
She never lags behind.
When there's duty for her to discharge.

6.

To Miss Odell, the Dietician.
Who gives us knowledge & nutrition.
Some praise we joyfully give.
She regulates our diet.
No one can deny it.
And teaches us how to eat to live.

7.

God bless the nurses, too.
They help to pull us through.
With the comfort they bring us night and day.
Ever at our beck and call.
Not for one but for all.
They never shirk their duties in any way.

8.

We've endeavoured to explain.
In poetic refrain.
Why Ward K is really O K
All the patients declare
The treatment received there.
Is up to the standard we say.

By L. E. D.
Jan 29th. 1935.

To Prof. McCains
with Best wishes
from L. S. Davis

CANADIAN DOCTORS TO SHOW PROGRESS

PHILADELPHIA, April 9—(C.P.)—Recent developments in physiology and biochemistry will be described by Canadian doctors at the annual clinical sessions of the American College of Physicians to be held there April 29 to May 3. The sessions will be presided over by a Canadian physician, Dr. Jonathan C. Meakins, Montreal, who will deliver the annual presidential address of the college.

Canadian doctors to read technical papers include Dr. Hector Mortimer of Montreal, who will speak on experimental effects of anterior pituitary hormones on cranial growth. Other Montreal doctors and their subjects are: Dr. J. B. Collip, recent work on anti-hormones; Dr. D. L. Thomson, correlations of the endocrine system; Dr. J. M. Lindsay, Von Gierke's glycogen; Dr. I. M. Rabinowitch, diabetes, and Dr. Edward H. Mason, treatment of gangrene.

Dr. Dudley Irwin, Toronto, will speak on pathological aspects of silicosis.

DR. MEAKINS GOING TO MEETING IN U.S.

Dr. J. C. Meakins, director of the department of medicine at McGill University and physician-in-chief at the Royal Victoria Hospital, will preside over the deliberations of the 19th annual clinical session of the American College of Physicians, to be held in Philadelphia next week. Dr. Meakins was elected president at last year's meeting.

Among other McGill and Montreal doctors who will attend are Drs. J. B. Collip, L. M. Lindsay, Edward H. Mason, Hector Mortimer, I. M. Rabinowitch and D. L. Thomson. These delegates will present papers on various aspects of research with which they have been associated here.

April 24/35 Gazette.

24, 1935.

MEAKINS CHAIRMAN AT MEDICAL RALLY

Montreal Doctor Will Preside Over American College of Physicians

MEET IN PHILADELPHIA

McGill Professors to Attend and Play Prominent Part in Discussions Next Week

McGill University and Montreal doctors will take a leading part in the 19th annual clinical session of the American College of Physicians, which will be held in Philadelphia, Pa., next week, with the opening meeting of the five-day gathering on Monday, it was announced at the university yesterday.

Dr. Jonathan C. Meakins, director of McGill's department of medicine and of the university medical clinic, is president of the College and upon him will fall many of the duties incidental to the lengthy business and social programme. At the opening general session on Monday afternoon he will respond to the addresses of welcome; on Wednesday evening, May 1, he will deliver the annual presidential address to the masters, fellows and associates of the College, immediately following the annual Convocation ceremony at which he will present the John Phillips Memorial Medal for 1934-35. On the same evening, Dr. Meakins will preside at the presidential reception, and on Friday, May 3, he will address the symposium on diabetes and metabolic abnormalities on the subject, "Heart Muscle Efficiency in Metabolic Disorders."

Other McGill University physicians who will take a prominent part in the meetings of the College include Dr. J. B. Collip, chairman of the department of biochemistry; Dr. L. M. Lindsay, lecturer in paediatrics; Dr. Edward H. Mason, assistant professor of medicine and lecturer in biochemistry; Dr. Hector Mortimer, research associate in biochemistry; Dr. I. M. Rabinowitch, assistant professor of medicine and lecturer in biochemistry; and Dr. David L. Thomson, associate professor of biochemistry. Among the Toronto medical men in attendance will be Dr. Dudley Irwin.

At the fourth general session of the convention on Tuesday evening, April 30, Dr. Collip will discuss "Recent Work on Anti-Hormones," while Dr. Thomson will deliver a paper on "Correlations of the Endocrine System." Dr. Mortimer will address Monday's initial session on "The Experimental Effects of Anterior Pituitary Hormones on Cranial Growth, and Their Significance in Clinical Medicine." Dr. Irwin, of Toronto, will speak before Tuesday afternoons' third general session, while Dr. Lindsay will read a paper on "Von Gierke's Glycogen Disease" at the fifth general session on Wednesday afternoon.

HAVE SEVERAL PAPERS.

Two McGill men have places on the programme of the final general session on Friday afternoon, May 3. At this meeting, Dr. Rabinowitch will read a paper entitled, "Does the High Carbohydrate-Low Calorie Diet Prevent Arteriosclerosis in Diabetics?" and Dr. Mason will discuss "The Conservative Treatment of Gangrene and Infections in the Lower Extremities of Diabetics." At a clinic on Wednesday, May 1, Dr. Rabinowitch will also talk on diabetes, and on the closing day Dr. Mason will be heard before another clinic on the same general topic.

DOCTORS ASSAIL STATE MEDICINE

Physicians Best Fitted to Regulate Own Profession, Dr. Henry Asserts

State medicine and socialized medicine were attacked by inference today as 2000 physicians from all sections of the United States and Canada gathered in Convention Hall for the nineteenth annual convention of the American College of Physicians.

The physicians were urged by Dr. J. Norman Henry, Director of Public Health, to fight against what he termed "amateur meddling which will result in the regimentation of our work and which will be fatal to the idealistic conception of that work.

"The physician, and the physician alone," he said, "is best fitted to regulate the medical profession. God save us from the 'brain trusters' and the politicians. Let us put our own house in order rather than having it done by some outside force."

A similar thought was expressed by Dr. Seth A. Brumm, president of the Philadelphia County Medical Society, who joined Dr. Henry in welcoming the delegates. He expressed the hope that the profession will protect itself "from all the isms which are affecting the world at the present time." Dr. Alfred Stengel, of Philadelphia, general chairman of the clinical session, also made a brief speech of welcome.

Tribute to Philadelphia

Responding in behalf of the American College of Physicians, Dr. Jonathan C. Meakins, president of the organization and professor of medicine at McGill University, Montreal, paid tribute to Philadelphia as the birthplace of medicine in this country.

Dr. Tracey J. Putnam, of Boston, discussed the possible causes of permanent invalidism resulting from blood clots, and Dr. Detlev W. Bronk outlined his theory of telegraphic impulses of the nervous system which control changes in the heart and blood pressure.

The convention will continue in session until Friday. The annual banquet will be held Thursday night at the Benjamin Franklin Hotel and there will be clinical sessions at eleven Philadelphia hospitals and medical schools: Children's Hospital, Graduate, Temple University, University of Pennsylvania, Lankenau, Hahnemann, Philadelphia General, Presbyterian, Institute of the Pennsylvania Hospital, Jefferson and Pennsylvania.

HONORED BY PHYSICIANS



Ledger Photo

Dr. Leo Loeb (left), professor of pathology at Washington University, St. Louis, whose selection by the American College of Physicians to receive the John Phillips Memorial Gold Medal for outstanding achievement in internal medicine was announced at the society's convention today. At right is Dr. Jonathan C. Meakins, of Montreal, president of the society, who will make the presentation at the Benjamin Franklin Hotel tonight

8 IN PHILA. GET MEDICAL HONOR

Woman in Group Made Fellows in American College of Physicians

Announcement of the election to fellowships in the American College of Physicians of eight Philadelphians, including one woman, and of the award to Dr. Leo Loeb, professor of pathology at Washington University, St. Louis, of the John Phillips Memorial Gold Medal for outstanding achievement in internal medicine, was made at today's session of the organization's annual convention.

The fellowships will be conferred and the medal presented at the annual convocation in the Benjamin Franklin Hotel tonight. They were announced by the Board of Regents.

Dr. Sarah I. Morris, of the Woman's College Hospital, was one of four women physicians elected to fellowships this year. The other Philadelphians honored are Drs. William Parks Belk, of Ardmore; James Ewing Cottrel, Edward Saunders Dillon, Burgess Lee Gordon, George C. Griffith, Samuel B. Scholz and William A. Swalm.

Dr. Loeb was honored for his pioneer work in the field of endocrinology. The medal, awarded for the first time, will be presented tonight by Dr. Jonathan C. Meakins, president of the college. Heretofore the award has been in cash.

Once Taught at Penn

From 1903 to 1910 Dr. Loeb was assistant professor of experimental pathology at the University of Pennsylvania and it was there that he began his study of the endocrine glands. He was born in Germany and came to this country in 1900. He has been connected with Wash-

Chestnut Streets.

20 TO 25, INCLUSIVE

ELD IN EVENING LEDGER

class—also a special silver trophy
ojects made by a group of boys.

cluding boys in 10th to 12th Grades)
CASS (including boys in 7th to 9th
g exhibit. Exhibits will be divided
at your school for advice on making

Montreal Star, May 1, 1935.

SURGEONS OF CONTINENT GATHER IN PHILADELPHIA

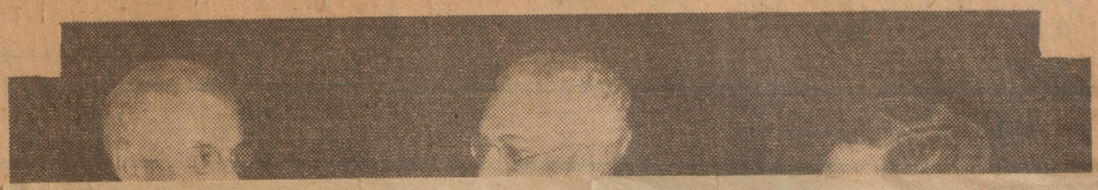

The American College of Physicians

Convocation

Wednesday Evening, May First
Nineteen Hundred and Thirty-five

Grand Ballroom
BENJAMIN FRANKLIN HOTEL

GOVERNING PLT SERVICE

DOCTORS ASSAIL STATE MEDICINE

Physicians Best Fitted to Regulate Own Profession Dr. Henr

State medicin
medicine were att
today as 2000 pl
sections of the
Canada gathere
Hall for the ninet
vention of the A
Physicians.

The physicians
J. Norman Henry
lic Health, to figh
termed "amateu
will result in th
our work and wh
the idealistic c
work.

"The physician
alone," he said,
regulate the n
God save us
trusters' and th
us put our ow
rather than havi
outside force."

A similar thou
by Dr. Seth A.
of the Philadelph
Society, who joi
welcoming the
pressed the hop
sion will protec
the isms which
world at the p
Alfred Stengel, o
eral chairman c
sion, also made
welcome.

Tribute to

Responding i
American Colleg
Jonathan C. Me
the organization
medicine at
Montreal, paid t
phia as the birt
in this country.

Dr. Tracey J.
discussed the pos
manent invalidi
blood clots, an
Bronk outlined
graphic impulses
tem which cont
heart and blood

The conventic
session until Fr
banquet will be
at the Benjam
and there will
at eleven Phi
and medical
Hospital, Grad
versity, Universi
Lankenau, Hah
phia General,
tute of the Pen
Jefferson and P

HONORED BY PHYSICIANS



OFFICERS AND REGENTS

of

THE AMERICAN COLLEGE OF PHYSICIANS

JONATHAN C. MEAKINS, *President*
Montreal

JAMES ALEX. MILLER, *President-Elect*
New York

JAMES H. MEANS, *First Vice President*
Boston

RANDOLPH LYONS, *Second Vice President*
New Orleans

JAMES F. CHURCHILL, *Third Vice President*
San Diego

WILLIAM D. STROUD, *Treasurer*
Philadelphia

WILLIAM GERRY MORGAN, *Secretary-General*
Washington

EDWARD R. LOVELAND, *Executive Secretary*
Philadelphia

REGENTS

DAVID P. BARR
St. Louis

ARTHUR R. ELLIOTT
Chicago

JAMES B. HERRICK
Chicago

CLEMENT R. JONES
Pittsburgh

S. MARX WHITE
Minneapolis

WALTER L. BIERRING
Des Moines

JOHN H. MUSSER
New Orleans

O. H. PERRY PEPPER
Philadelphia

FRANCIS M. POTTENGER
Monrovia

LUTHER F. WARREN
Brooklyn

WILLIAM J. KERR
San Francisco

ROGER I. LEE
Boston

SYDNEY R. MILLER
Baltimore

GEORGE MORRIS PIERSOL
Philadelphia

G. GILL RICHARDS
Salt Lake City

MAURICE C. PINCOFFS
Baltimore

ERNEST B. BRADLEY
Lexington

Montreal Star, May 1, 1935.

SURGEONS OF CONTINENT GATHER IN PHILADELPHIA



PROGRAM

PROCESSIONAL

(a) Marche Pontisicale.....*de la Tonbelle*
(b) Toccata from Suite Gothique.....*Boellmann*
(c) Allegro from Sixth Symphony.....*Widor*
Officers, Regents, Governors and Newly-Elected Fellows

Presentation of Newly-Elected Fellows of the American College of Physicians and Recital of the Pledge
WILLIAM GERRY MORGAN, *Secretary-General*

Conferring of Fellowships
JONATHAN C. MEAKINS, *President*

Presentation of the John Phillips Memorial Medal for 1934-35

CONVOCATION ORATION—"The Thyroid Stimulating Hormone of the Anterior Pituitary Gland"
LEO LOEB, *Professor of Pathology, Washington University, St. Louis*

PRESIDENTIAL ADDRESS
JONATHAN C. MEAKINS

RECESSIONAL

(a) Grand March from Aida.....*Verdi*
(b) Marche Religieuse .....*Guilmant*
(c) Last Movement from Fifth Symphony.....*Beethoven*

Adjournment, to be followed by President's Reception, Betsy Ross Room, Benjamin Franklin Hotel (Dancing)

All newly-admitted Fellows are requested to sign the official Roster and to secure their Certificates of Fellowship during the Reception.

POST-LETTER TELEGRAM - MAILED FROM MONTREAL IN ACCORDANCE WITH TERMS AND CONDITIONS GOVERNING PLT SERVICE

DOCTORS ASSAIL STATE MEDICINE

Physicians Best Fitted to Regulate Own Profession, Dr. Henr

State medicin
medicine were att
today as 2000 pl
sections of the
Canada gathere
Hall for the nine
vention of the A
Physicians.

The physicians
J. Norman Henry
lic Health, to figl
termed "amateu
will result in th
our work and wh
the idealistic c
work.

"The physician
alone," he said,
regulate the n
God save us
trusters' and th
us put our ow
rather than havi
outside force."

A similar thou
by Dr. Seth A.
of the Philadelpl
Society, who joi
welcoming the
pressed the hop
sion will protec
the isms which
world at the p
Alfred Stengel, o
eral chairman c
sion, also made
welcome.

Tribute to

Responding i
American Colleg
Jonathan C. Me
the organizatior
medicine at
Montreal, paid
phia as the birt
in this country.

Dr. Tracey J.
discussed the po
manent invalidi
blood clots, ar
Bronk outlined
graphic impulses
tem which cont
heart and blood

The conventic
session until F
banquet will be
at the Benjam
and there will
at eleven Phi
and medical
Hospital, Grad
versity, Univers
Lankenau, Hal
phia General,
tute of the Pe
Jefferson and

HONORED BY PHYSICIANS



FELLOWSHIP PLEDGE

APPRECIATING deeply that The American College of Physicians has been organized for, and is conducted with the object of emphasizing, developing and propagating the noblest principles and traditions of our calling, and having voluntarily sought to amalgamate myself with this College for the purposes specified, on this occasion, upon affiliating myself with the College, I solemnly pledge that I will live in strict conformity with all its ideals, plans and regulations.

Especially do I pledge myself to the practice of medicine in accordance with the high principles specified by the Hippocratic Oath, and with the universally recognized ideals exemplified in the "Golden Rule"; to consider ever primary to my own, the welfare of patients dependent upon my professional knowledge and skill; ever to respect the interest and reputations of my colleagues; as occasion requires, to supplement my own judgment with the wisdom and counsel of competent medical specialists; to render my assistance willingly to my colleagues; to extend freely my professional aid to the unfortunate, the poor and the needy; to advance steadily in knowledge by the reading of authoritative medical literature, by attendance at important gatherings of medical men, by postgraduate instruction from men of eminence and position, and by the free interchange of experience and opinion with my associates.

Further, I promise, insofar as in me lies, to shun the public press or public gatherings of laymen where my attitude might be regarded as seeking self-advancement; to avoid selfishness and commercialism in my professional practice; to influence patients to appreciate their financial responsibilities to their medical advisers; to adjust my compensation to the circumstances of my patients and to make such charges commensurate with the services rendered and to avoid discrediting my profession by seeking unwarranted compensation.

Moreover, I hereby condemn, and pledge myself to avoid, all questionable or abasing money trades with brother practitioners or with consultants, and I hereby swear that, at all times, I shall endeavor to spread such ideal and high ethical mode of practice among those physicians with whom I come in contact.

Finally, I solemnly pledge myself to co-operate, by all suitable and just means, in extending and advancing the high moral, ethical, professional and scientific principles and the influence for good as specified by the Constitution and the By-Laws of The American College of Physicians.

CANADIAN PACIFIC TELEGRAPHS

C.D. 1

CANADIAN PACIFIC COMMUNICATIONS

MONEY TRANSFERRED BY TELEGRAPH

DIRECT CONNECTION WITH

POSTAL TELEGRAPH-CABLE CO.

COMMERCIAL CABLES AND IMPERIAL CABLES

326

This is a full-rate Telegram or Cablegram unless otherwise indicated by signal in the check or in the address.

TELEGRAM		CABLEGRAM	
FULL RATE		FULL RATE	
DAY LETTER	DL	CODE	CDE
NIGHT LETTER	NL	DEFERRED	LC
NIGHT TELEGRAM	NM	NIGHT CABLE LETTER	NLT

W. D. NEIL, GENERAL MANAGER OF COMMUNICATIONS, MONTREAL.

STANDARD TIME

1935 APR 27 AM 10 58

VIA COMMERCIAL

CBA256P 17 COML 27

LONDON

PLT PROF MEAKINS

ROYAL VICTORIA HOSPITAL MONTREALQUE

CONGRATULATIONS ROYAL COLLEGE FELLOWSHIP HOPE YOU WILL LIKE MORGAN

CHIPMAN

POST-LETTER TELEGRAM - MAILED FROM MONTREAL IN ACCORDANCE WITH TERMS AND CONDITIONS GOVERNING PLT SERVICE

M



SURGEONS OF CONTINENT GATHER IN PHILADELPHIA

Montreal Star, May 1, 1935.

DOCTORS ASSAIL STATE MEDICINE

Physicians Best Fitted to Regulate Own Profession, Dr. Henr

State medicin
medicine were att
today as 2000 pl
sections of the
Canada gathere
Hall for the ninet
vention of the A
Physicians.

The physicians
J. Norman Henry
lic Health, to figl
termed "amateu
will result in th
our work and wh
the idealistic c
work.

"The physician
alone," he said,
regulate the n
God save us
trusters' and th
us put our ow
rather than havi
outside force."

A similar thou
by Dr. Seth A.
of the Philadelpl
Society, who joi
welcoming the
pressed the hop
sion will protec
the isms which
world at the p
Alfred Stengel, o
eral chairman c
sion, also made
welcome.

Tribute to

Responding i
American Colleg
Jonathan C. Me
the organizatior
medicine at
Montreal, paid
phia as the birt
in this country.

Dr. Tracey J.
discussed the po
manent invalidi
blood clots, ar
Bronk outlined
graphic impulses
tem which cont
heart and blood

The conventic
session until F
banquet will be
at the Benjam
and there will
at eleven Phi
and medical
Hospital, Grad
versity, Univers
Lankenau, Hal
phia General,
tute of the Pe
Jefferson and

HONORED BY PHYSICIANS



FELLOWSHIP PLEDGE

APPRECIATING deeply that The American College of Physicians has been organized for, and is conducted with the object of emphasizing, developing and propagating the noblest principles and traditions of our calling, and having voluntarily sought to amalgamate myself with this College for the purposes specified, on this occasion, upon affiliating myself with the College, I solemnly pledge that I will live in strict conformity with all its ideals, plans and regulations.

Especially do I pledge myself to the practice of medicine in accordance with the high principles specified by the Hippocratic Oath, and with the universally recognized ideals exemplified in the "Golden Rule"; to consider ever primary to my own, the welfare of patients dependent upon my professional knowledge and skill; ever to respect the interest and reputations of my colleagues; as occasion requires, to supplement my own judgment with the wisdom and counsel of competent medical specialists; to render my assistance willingly to my colleagues; to extend freely my professional aid to the unfortunate, the poor and the needy; to advance steadily in knowledge by the reading of authoritative medical literature, by attendance at important gatherings of medical men, by postgraduate instruction from men of eminence and position, and by the free interchange of experience and opinion with my associates.

Further, I promise, insofar as in me lies, to shun the public press or public gatherings of laymen where my attitude might be regarded as seeking self-advancement; to avoid selfishness and commercialism in my professional practice; to influence patients to appreciate their financial responsibilities to their medical advisers; to adjust my compensation to the circumstances of my patients and to make such charges commensurate with the services rendered and to avoid discrediting my profession by seeking unwarranted compensation.

Moreover, I hereby condemn, and pledge myself to avoid, all questionable or abasing money trades with brother practitioners or with consultants, and I hereby swear that, at all times, I shall endeavor to spread such ideal and high ethical mode of practice among those physicians with whom I come in contact.

Finally, I solemnly pledge myself to co-operate, by all suitable and just means, in extending and advancing the high moral, ethical, professional and scientific principles and the influence for good as specified by the Constitution and the By-Laws of The American College of Physicians.

Montreal Star, May 1, 1935.

SURGEONS OF CONTINENT GATHER IN PHILADELPHIA



Prominent surgeons from throughout the United States and Canada are gathered in Philadelphia Pa., for the annual clinical sessions of the American College of Surgeons. Pictured chatting at the meeting are, left to right: Dr. S. R. Miller, Baltimore, Md.; Dr. J. C. Meakins, Montreal, retiring president of the College of American Surgeons, and Dr. Ernest B. Bradley, of Lexington, Ky.

PACIFIC 1935 MAY 27 AM 10 28

OFFICE OF THE MAYOR

MONTREAL, Quebec
May first
1 9 3 5

Sir,

I am directed by His Worship the Mayor of Montreal to say to you that it has pleased His Majesty the King, on the recommendation of the Honourable the Secretary of State of Canada, to forward to you a Medal to be worn in commemoration of Their Majesties' Silver Jubilee.

You are accordingly requested to be good enough to attend in the Hall of Honour at the City Hall on Monday the sixth of this month at three o'clock in the afternoon, when the insignia and warrant of your decoration will be handed to you in His Majesty's name by His Worship.

If for any reason you cannot attend, will you be kind enough to let me know by return of mail?

I have the honour to be, Sir,

Respectfully yours,

O. Renaud
Chief of the Secretariat.

Dr. J. C. Meakins,
61 Rosemount Ave.,
Montreal

SILVER JUBILEE YEAR

: OF THE MAYOR

MONTREAL, Quebec,
May ninth,
1 9 3 5 .

Sir,

His Worship the Mayor of Montreal desires me to tell you that on Tuesday, the fourteenth, he will hand the medals commemorating His Majesty's Silver Jubilee to those persons who found it impossible to be present at last Monday's ceremony in the Hall of Honour at the City Hall.

You are therefore invited to attend in the Office of the Mayor on that day at eleven o'clock in the morning.

I have the honour to be, Sir,

Faithfully yours,

Chief of the Secretariat.

Mr. J.C. Meakins,
61, Rosemount Ave,
WESTMOUNT.

May 4, 1935.

Thousands To Gather At Great Celebration

Troops, School Children and Representatives of Public Bodies in Addition to 30,000 Onlookers Expected at Fletcher's Field Monday

MONTREAL will pay homage to His Majesty the King, marking the 25th anniversary of his accession to the throne, on Monday, at a celebration in Jeanne Mance Park (Fletcher's Field) which promises to be one of the most gigantic held in the city within recent years. Five thousand troops representing the entire Montreal garrison will take part; 30,000 school children are expected to be massed in one section of the field and police and transportation executives are making arrangements to handle additional crowds running as high as 30,000. Churches will add a reverent note to the occasion with special services; bells of the principal churches will ring out a joyous message and the entire city will join in a day's holiday which will linger long in the memory, according to the plans that have now been completed.

HOUSES DECORATED

From one end of the city to the other, buildings and private houses will be decorated with flags and bunting. Street cars will fly the Union Jack from the trolley poles. Busses will carry the Union Jack on the front and, as a fitting climax to the day's celebrations, a special display of fireworks will be given on the mountain at ten o'clock.

Troops will start assembling in their armories early in the morning and the units of the garrison will march to Fletcher's Field accompanied by their bands, to be in position by 10.30, in accordance with a plan prepared by military headquarters.

UNITS TAKING PART

Units of the garrison taking part are as follows: R.C.N.V.R., 17th D.Y.R. C. Hussars, 2nd Montreal Regt., C.A. 79th Battery, C.A., 4th Divisional Engineers, 4th Divisional Signals, McGill University Contingent, C.O.T.C., Montreal University Contingent, C.O.T.C., Loyola University Contingent, C.O.T.C., Canadian Grenadier Guards, Les Fusiliers Mont-Royal, Le Regiment de Maisonneuve, The Victoria Rifles of Canada, The Black Watch (R.H.) of Canada, The Royal Montreal Regiment, 1st C.M.M.G. Brigade, 4th Divisional C.A.S.C., R. C.O.C., C.A.M.C. Units.

All Branches Of Society Will Receive Medals

King to Honor Many For Public Service on Occasion of Jubilee

EVERY branch of society is seemingly to be recognized in the distribution of silver jubilee medals given by His Majesty the King in recognition of public service. Members of the judiciary and legal profession, doctors, members of the federal and provincial governments, educationists, members of religious orders, social workers, prominent business and professional men are to be found in the list of 450 names published as the recipients of the Jubilee medal which will be presented to them by Mayor Camillien Houde in the Hall of Honor at the City Hall on Monday afternoon at three o'clock.

In addition there are about 150 people connected with the military forces of the garrison who will be decorated on Fletcher's Field on Monday morning during the ceremonies that will take place there at 11 o'clock.

* * *

THE civilian list is as follows:

Robert Adair.
Dr. Frank B. Adams.
Rev. Soeur Aimee-Marie.
Elsie Alder.
Rev. Soeur Allard.
Miss M. Anderson.
W. F. Angus.
Rev. Frere Anselme.
Hon. Charles Joseph Arcand.
His Ronor J. B. Archambault.
His Honor Jos. Archambault.
Edward William Archibald.
J. C. Astbury.
H. C. Atkinson.
Hon. Charles C. Ballantyne.
Mrs. Charles C. Ballantyne.
Charles Barnes.
C. V. Barrett.
Cleophas Bastien
Martha Baston.
His Honor Gregor Barclay.
B. E. Baulne.
Dr. A. T. Bazin.
E. W. Beatty.
Adrien Beaudry.
Archibald O. Beck.
Lt. Col. Rodolphe Bedard.
Esther Beith.
Leslie Gordon Bell.
Mrs. Leslie Gordon Bell.
William John Bennett.
Dorothy Benson.
Mrs. C. F. Benson.
J. A. Bernier.
Marie-Louise Berube.
Herbert Stanley Birkett.
Mrs. H. S. Birkett.
Winifred Birkett.
Alice H. Blackader.
A. Kathleen Bliss.
His Honor W. L. Bond.
Henri Bourassa.
Benjamin Georges Bourgeois.
Maria Bourke.
Jean Bovey.
Lt. Col. Wilfrid Bovey.
Mrs. Wilfrid Bovey.
His Honor L. Boyer.
Ethel Frances Bradley.
Hon. Albert Joseph Brown.
Mrs. Albert Joseph Brown.
Most Rev. P. Bruchesi.
N. F. Buchanan.
Edith Buchanan.
Lt. Col. J. F. Buckley.
His Honor J. B. W. Bumbray.
Rev. R. G. Burgoyne.
Dr. J. Roddick Byers.
Hector Cadieux.
Rev. Pere Jos. Michel Cadieux.
Barbara Campbell.
Edith Campbell.
His Honor A. Chase-Casgrain.
Hon. J. F. B. Casgrain.
Mrs. J. F. B. Casgrain.
Cyril F. Chadwick.
A. Chenier.
W. R. Cheneweth.
Brenda Chillas.
W. W. Chipman.
Ada Chisholm.
W. Clarholm.
Mrs. W. Clarholm.
Douglas Clarke.
C. B. Clarke.
Col. F. F. Clarke.
Mabel Clint.
Joseph Cohen.
C. V. Cohn.
D. C. Coleman.
Dr. James H. Collip.
L. B. Cordeau.
E. F. Corkran.
Major D. J. Corrigall.
His Honor L. Cousineau.
His Honor P. Cousineau.
E. T. F. Cuddihy.
His Honor Frank J. Curran.
Hon. Raoul Dandurand.
Mme. Marie Louise D'aoust.
Isabel Davies.
Mary Ida Davison.
A. G. Dawson.
Rev. Pere A. de Grandpre.
Lt. Col. W. K. de Kappelle.
M. Arygis Deland.
His Honor A. E. Delorimier.
Lt. Col. F. X. deMartigny.
Dr. F. L. Demers.
His Honor Jos. Demers.
His Honor L. P. Demers.
His Honor J. J. Denis.
Patrick J. Derrig.
Rt. Rev. A. B. Deschamps.
Major M. L. Desjardins.
Hermes Deslauriers.
Mme. Hermes Deslauriers.
Dr. A. M. Desloges.
Rev. Soeur Despins.
Rev. Soeur Rose de Viterbe.
Joseph Henry Dillon (Hon.)
Rev. Soeur Dion.
Jackson Dodds.
Victor Dore.
Lady Drummond.
Huntly B. Drummond.
Dr. J. Edmond Dube.
Dr. Edmond Dube.
Mme. L. A. Dubrule.
His Honor C. A. Duclos.
Fernand Dufresne.
Rev. Soeur Dugal.
Mrs. G. N. Duggan.
Charles Duquette.
Hon. Alfred Duranleau.
Mme. Alfred Duranleau.
Hon. Pamphile R. DuTremblay.
N. V. Eberts.
Rev. Frere Elmeer.
Rev. Frere Emory Catadal.
Nell Enright.
Eleanor Ewan.
Rt. Rev. J. C. Farthing.

Aegidius Fauteux.
Gaspard Fauteux.
Lt.-Col. J. A. de P. Filiatrault.
Frederick Gault Finley.
William Copeland Finley.
Eileen C. Flanagan.
Dr. Grant Fleming.
J. M. Fleury.
Rev. Pere Paul Fontaine.
His Honor Alfred Forest.
His Honor H. A. Fortier.
J. A. Francoeur.
Rev. Frere Fremant.
R. de L. French.
Miss Malca Friedman.
Augustin Frigon.
Wesley Frost.
Mrs. Wesley Frost.
J. Maurice Gabias.
Arthur Gaboury.
L'Abbe W. Gagne.
Dr. G. Gardner.
Albert A. Gardiner.
Clare Gass.
Colonel F. M. Gaudet.
Charles Ernest Gault.
Most Rev. Georges Gauthier.
Josephine Gauthier.
Dr. J. R. Gendron.
R. Gendron.
Flora A. George.
Dr. Leon Gerin-Lajoie.
D. Gilbert.
R. Ginebra.
Mme. R. Ginebra.
Emile Girardin.
Suzanne Giroux.
Emile Gobeil.
Sarah Gosselin.
Hon. R. A. E. Greenshields.
Mrs. R. A. E. Greenshields.
Mercedes Gregoire.
Rev. Frere Gregory.
Dr. A. R. Griffith.
Hon. R. O. Grothe.
T. Guerin.
Mrs. T. Guerin.
Zotique Guerin.
His Honor J. A. Guibault.
A. Rita Guimont.
H. T. Hedrill.
His Honor A. Rives Hall.
Dr. J. E. Hamelin.
William F. Hamilton.
Eleanor Handcock.
Frank Russell Haney.
Dr. H. S. Harding.
Robert Harrington.
Mary M. Harvie.
Dr. Emile Robert.
Mrs. Vesta V. Henderson.
Dr. E. K. P. Henry.
Blanche Herman.
Rev. Soeur Hermine.
Mabel F. Hersey.
C. Mabel Hickson.
W. L. Hillery.
Islay Lydia Hiscox.
Mrs. Elizabeth Hodge.
Mrs. W. C. Hodgson.
G. E. Holler.
Mrs. G. E. Holler.
A. W. Holt.
E. K. Holt.
R. B. Hosmer.
Camillien Houde.
Mme. Camillien Houde.
Mme. W. A. Huguenin.
Alan Ingham.
Dr. Gaston Jascard.
Mrs. Gaston Jascard.
B. M. Jacques.
A. K. Jalkanen.
Mme. A. K. Jalkanen.
Dr. J. A. Jarry.
Ethel I. Johns.
George G. Jones.
J. A. Julian.
Harriet Lane.
Campbell B. Keenan.
Raymond Kelly.
L. Kempff.
Mrs. L. Kempff.
Mrs. T. P. Kearns.
N. J. C. Kennedy.
Euna P. Kennedy.
Major James Kennedy.
Mrs. M. Kensit.
Baron H. Kervyn de Meaerendre.
Baroness H. Kervyn de Meaerendre.
Annie S. Kinder.
Dorothy King.
Captain Herbert D. Kingstone.
Mme. Theodore Labatt.
Anglore Laline.

Abbe J. D. Lalande.
Maurice Lalonde.
Arthur W. Lang.
Dr. E. Langevin.
Emile Lanthier.
Eugene Lavierge.
H. Laurendeau.
Rev. Soeur M. Joseph Lavallee.
F. W. Lawless.
Blanche Lecompte.
Dr. J. A. Leduc.
Alice Lemay.
Hon. Dr. Gustave Lemieux.
Hon. Rodolphe Lemieux.
Mrs. Rodolphe Lemieux.
Rev. Soeur Marie Leonard.
Alice Lepine.
Albert Lesage.
His Honor E. Letourneau.
F. W. Lincoln.
Marie Lindeburgh.
His Honor J. L. M. Loranger.
Senor Don Alfredo Losano-Agudelo.
Senora Losano-Agudelo.
Mrs. Walter M. Lyman.
Edna Lynch.
V. E. Lyon.
Mary MacDermett.
A. M. Mechlevitch.
E. G. Grace Mackay.
Dr. J. C. Mackenzie.
Mrs. Philip Mackenzie.
His Honor C. G. MacKinnon.
M. S. McPhee.
J. E. Macpherson.
Rev. Soeur Madeleine.
Rev. Frere Magloire-Robert.
His Honor J. G. Megnan.
J. M. Manning.
J. O. Marchand.
Hon. Victor Marchand.
Alexeina Marchessault.
Rev. Soeur Marie de Lourdes.
Rev. Frere Marie-Victoria.
Napoleon Marien.
Charles Ferdinand Martin.
Rev. Soeur Marie de St. Mathieu.
Mrs. C. F. Martin.
Grace M. Martin.
Hon. Mederic Martin.
Annonciede Martineau.
E. Z. Massicotte.
Dr. Demien Masson.
Rev. Frere Mathias.
Rev. Olivier Maureault.
Abbe J. C. Maurice.
W. C. Maxwell.
Margaret McAnnally.
His Honor E. M. McDougall.
M. C. Coll McPhee.

J. C. Meakins.
Brig.-Gen. F. S. Meighen.
Paul Mercier.
Mme. Paul Mercier.
His Honor N. Mercier.
Dr. G. Mignault.
J. L. Miller.
D. W. Miller.
Mrs. W. E. Miller.
Harold F. Mills.
Allen Monroe Mitchell.
Dr. Howard S. Mitchell.
Mrs. W. T. B. Mitchell.
M. L. Lang.
Victor Morin.
Lt.-Col. Herbert Molson.
Dr. W. J. Mullally.
Hon. Air Commodore N. H. Mulock.
Dr. Charles Nadeau.
Rev. Soeur A. Nault.
J. C. Newman.
Dr. A. G. Nicholls.
Charlotte Nixon.
Dr. Omer Noel.
Margaret E. Orr.
Mrs. Aileen Pomeroy Paice.
Brig.-Gen. E. de B. Panet.

N. T. Parker.
Dr. F. R. Patch.
F. Pavlasek.
Mrs. F. Pavlasek.
Mme. Charlotte Kearns-Ferrier.
Lt.-Col. K. M. Perry.
Mary M. Phillips.
Dr. B. Plouffe.
Anna Poitras.
John G. Pope.
Dr. Leo-Errol Pariseau.
Dr. C. A. Porteous.
Ernest Poulin.
Mona Prentice.
Rev. Soeur Emma Proulx.
A. B. Purvis.
C. M. Racette.
Rene Paguin.
Mrs. Stuart Ramsey.
Hon. Donat Raymond.
Mme. Donat Raymond.
Dr. H. L. Reddy.
Walter Read.
Mrs. R. W. Reford.
Dr. Helen R. Y. Reid.
Dr. William Reilly.
Theodule Rheaume.
(Continued on Page 16)

l Daily

Y, MAY 10, 1935

MEDICAL GROUPS PLAN JOINT MEET

U.S. and Canadian Associations to Gather at Atlantic City June 11

For the first time in history, the medical associations of Canada and the United States will hold a joint scientific gathering. Complete details of the gathering, which is to be held at Atlantic City starting June 11, were announced today at the local offices of the Canadian Medical Association.

One of the features of the opening general meeting on the evening of June 11 will be the installation of Dr. J. C. Meakins, physician-in-chief at the Royal Victoria Hospital and chairman of the department of medicine at McGill University, as president of the Canadian Medical Association. Dr. Meakins, who is now president-elect, will deliver an address entitled "The Breath of Life."

MANY PAPERS

Members of the faculty of medicine at McGill and members of the local medical profession will play a prominent part in the presentation of papers and discussion. Dr. A. H. Gordon will present a paper at a general meeting on June 11 on "Bone Changes in Certain Medical Diseases."

Among the various sectional meeting papers will be one presented by Dr. W. F. Hamilton on "Pleural Shock," Dr. J. B. Collip "The Anti-hormone Theory in Relation to Anterior Pituitary Physiology," Dr. W. R. Kennedy, "Renal Amyloidosis," Dr. J. C. Meakins, "Summary from Internist's Point of View" Dr. E. S. Mills "Differential Diagnoses and Pathology," Dr. A. T. Bazin, "Surgical Procedure and After-Care," Dr. L. C. Simard, "Neuro-Appendicopathy."

Dr. John R. Fraser, obstetrician in chief at the Royal Victoria Hospital and chairman of the department of obstetrics and gynaecology at McGill, will preside over the deliberations of the section on obstetrics, gynaecology and abdominal surgery, Canadian Medical Association, and give an address. Other papers will be presented by local doctors including Dr. J. R. Goodall, "Modern Conceptions on Toxaemia of Pregnancy and Their Influence on Treatment." Dr. Wesley Bourne "Vinyl Ether Anaesthesia in Obstetrics,"

R, TUESDAY, MAY 14, 1935

STAFF OF McGILL PLAN ACTIVE PART

Royal Society of Canada Meets at McMaster University

McGill professors and research workers will play a prominent part in the deliberations of the coming annual meeting of the Royal Society of Canada to be held at McMaster University, May 21 to 24 inclusive.

Dr. John Tait, chairman of the department of physiology at McGill, is president this year of the biological section, and Dr. George W. Scarth, chairman of the department of botany, is vice-president of this section. Emeritus Professor F. E. Lloyd is among the group of past presidents.

MANY PAPERS

Papers have been prepared by the following McGill people: Dr. W. D. Lighthall on "Newly Discovered Journal of James and Andrew McGill," Prof. W. H. Barnes and Dr. H. T. Barnes, Dr. Louis V. King, Dr. O. Maass, B. F. Walker, Dr. A. Norman Shaw, Prof. David A. Keys, R. S. Brown, J. Edwards, C. C. Coffin, P. A. Giguere, A. B. Van Cleave, A. J. Corey, G. L A. Larocque, Dr. Harold Hibbert, Dean F. M. G. Johnson, Dr. C. F. H. Allen, S. C. Overbaugh, V. Anthrone, Prof. J. B. Phillips, R. D Bennett, Prof. C. T. Sullivan, Prof. H. G. I. Watson, Dr. F. D. Adams, F. Fitz Osborne, R. Grimes-Graeme, Dr. T. H. Clark, H. W. Fairbairn, H. W. McGerrigle, Vladimir J. Okulitch.

Dr. John Tait, Dr. George W. Scarth, J. Levitt, Dr. J. C. Meakins, Dr. J. S. L. Browne, E. M. Venning, Dr. Boris P. Bapkin, Miss Catherine O. Hebb, Dr. D. R. Webster, M. H. F. Friedman, J. C. Armour, Dr. J. B. Collip, Dr. D. L. Thomson, Dr. H. Selye, Dr. Ronald V. Christie, Dr. Kenneth A. Evelyn, Dr. A. S. Cipriani, Dr. R. L. Kutz, C. Harlow, Thomas McKeown, Dr. L. I. Pugsley, E. M. Anderson, G. Toby, H. Mortimer, R. P. Wright, P. T. A. Black and F. E. Lloyd.

MAYOR PRESENTS JUBILEE MEDALS

(Continued from Page 3)

SENATOR HONORED

First to receive his medal was Hon. C. C. Ballantyne, Privy Councillor, then came the consuls, Baron and Mde. Kerwyn de Merendree, Belgium; Consul Ginebra of the Dominican Republic and Mde. Ginebra; and Consul Daniel Steen of Norway and Mrs. Steen. Followed Senator Lorne C. Webster, then Mr. Justice Bumbray, Circuit court, and Mr. Justice J. B. Archambault, Circuit court.

Paul Mercier, M.P., and Mrs. Mercier followed, then Theo. Rheaume, M.L.A.

The civilian list was then taken up alphabetically, as follows: Robert Adair; Dr. S. Boucher, city director of public health; Miss Edith Campbell; W. R. Chenoweth, Royal Victoria Hospital; Dr. Douglas Clark, McGill Conservatory of Music; A. E. Holt, Capt. H. D. Kingstone, Rev. Sister Leonard, Dr. A. Lesage, Rev. Brother Marie Victorin, Dr. C. F. Martin and Mrs. Martin, Dr. J. C. Meakins, Brig.-Gen. F. S. Meighen, Brig.-Gen. E. de B. Panet, A. B. Purvis, Dr. W. J. Turner, and others.

The ceremony ended, the Mayor announced that the judges would be decorated later in the day.

MEAKINS AND BAZIN TO SPEAK AT SYDNEY

SYDNEY, N.S., June 14—(C.P.)—Preparations were under way today for the 82nd Annual Convention of the Nova Scotia Medical Society, to open in Sydney, on July 2. Sessions will continue for two days.

The list of speakers includes Dr. E. C. Menzies of the New Brunswick Medical Society; Dr. G. F. Dewar of the Prince Edward Island Medical Society; Dr. John Fraser, professor of obstetrics and gynaecology at McGill University, Montreal; Dr. J. C. Meakins, Montreal, and Dr. Alfred T. Bazin, Montreal.

1935-

THE QUINTUPLETS!

June/35

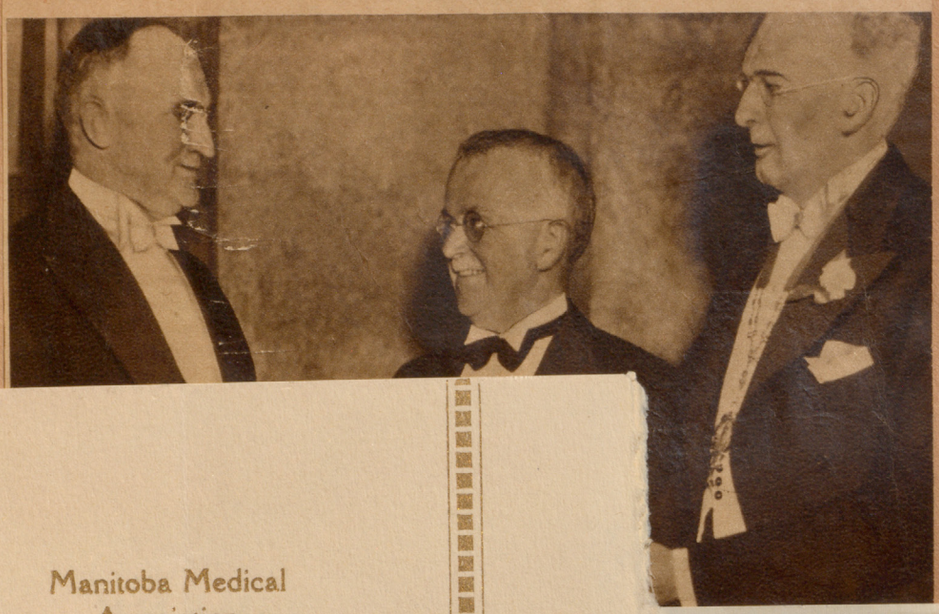

Manitoba Medical
Association

Ontario Medical
Association

◆

Joint
Dinner-Dance

◆

PRINCE ARTHUR HOTEL
Port Arthur, Ontario

Thursday, May the thirtieth
nineteen hundred and thirty-five
seven o'clock

y--PLAZA-
AND 59TH STREETS
YORK

Monday Eve.

address was
the Congress
ond of you.
urn.

M.

June 17/35.

l Daily

Y, MAY 10, 1935

MEDICAL GROUPS PLAN JOINT MEET

U.S. and Canadian Associations to Gather at Atlantic City June 11

For the first time in history, the medical associations of Canada and the United States will hold a joint scientific gathering. Complete details of the gathering, which is to be held at Atlantic City starting June 11, were announced today at the local offices of the Canadian Medical Association.

One of the features of the opening general meeting on the evening of June 11 will be the installation of Dr. J. C. Meakins, physician-in-chief at the Royal Victoria Hospital and chairman of the department of medicine at McGill University, as president of the Canadian Medical Association. Dr. Meakins, who is now president-elect, will deliver an address entitled "The Breath of Life."

MANY PAPERS

Members of the faculty of medicine at McGill and members of the local medical profession will play a prominent part in the presentation of papers and discussion. Dr. A. H. Gordon will present a paper at a general meeting on June 11 on "Bone Changes in Certain Medical Diseases."

Among the various sectional meeting papers will be one presented by Dr. W. F. Hamilton on "Pleural Shock," Dr. J. B. Collip "The Anti-hormone Theory in Relation to Anterior Pituitary Physiology," Dr. W. R. Kennedy, "Renal Amyloidosis," Dr. J. C. Meakins, "Summary from Internist's Point of View" Dr. E. S. Mills "Differential Diagnoses and Pathology," Dr. A. T. Bazin, "Surgical Procedure and After-Care," Dr. L. C. Simard, "Neuro-Appendicopathy."

Dr. John R. Fraser, obstetrician in chief at the Royal Victoria Hospital and chairman of the department of obstetrics and gynaecology at McGill, will preside over the deliberations of the section on obstetrics, gynaecology and abdominal surgery, Canadian Medical Association, and give an address. Other papers will be presented by local doctors including Dr. J. R. Goodall, "Modern Conceptions on Toxaemia of Pregnancy and Their Influence on Treatment." Dr. Wesley Bourne "Vinyl Ether Anaesthesia in Obstetrics."

R, TUESDAY, MAY 14, 1935

STAFF OF McGILL PLAN ACTIVE PART

Royal Society of Canada

MAYOR PRESENTS JUBILEE MEDALS

(Continued from Page 3)

MENU

HALF HONEYED GRAPEFRUIT

CELERY OLIVES SALTED ALMONDS

TOMATO ESSENCE

FILLET OF TROUT, HOLLANDAISE

ROAST STUFFED CHICKEN WITH JELLY

FRENCH PEAS POTATO CROQUETTE

NEW ASPARAGUS, VINAIGRETTE

FRESH STRAWBERRY SHORT CAKE

PETITS FOURS

COFFEE

THE QUINTUPLETS!

June/35

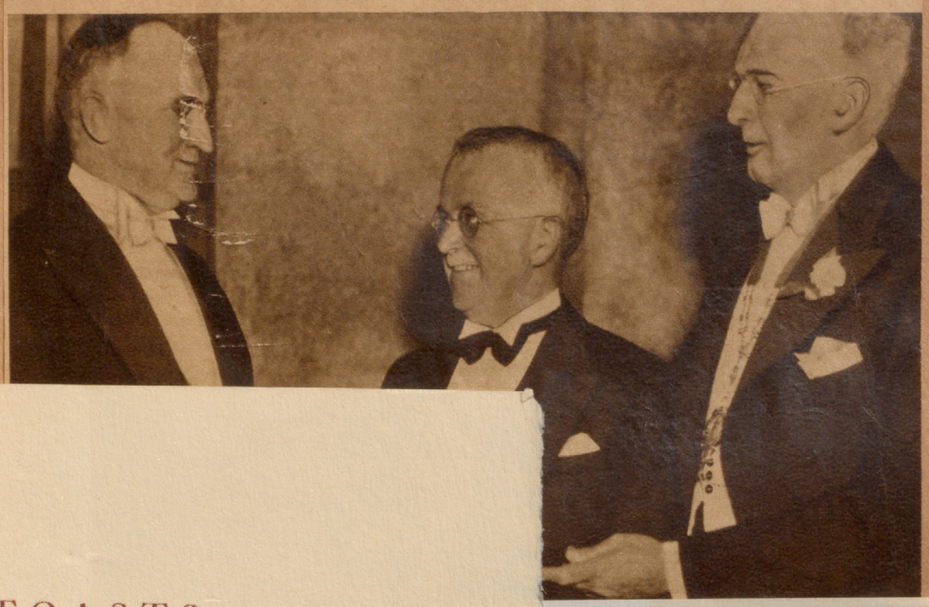

TOASTS

THE KING

THE CANADIAN MEDICAL ASSOCIATION

Responded to by Doctor J. C. Meakins, Montreal,
President-Elect Canadian Medical Association.

THE MANITOBA MEDICAL ASSOCIATION

Responded to by Doctor G. W. Rogers, Dauphin,
President Manitoba Medical Association

Chairman Doctor J. C. Gillie,
President of the Ontario Medical Association

HE SAVOY-PLAZA
VENUE 58TH AND 59TH STREETS
NEW YORK

Monday Eve.

s. Your address was
t in the Congress
ry proud of you.
ur return.

ectly yrs

C.A.M.

utic City
/35.

l Daily

Y, MAY 10, 1935

MEDICAL GROUPS PLAN JOINT MEET

U.S. and Canadian Associations to Gather at Atlantic City June 11

For the first time in history, the medical associations of Canada and the United States will hold a joint scientific gathering. Complete details of the gathering, which is to be held at Atlantic City starting June 11, were announced today at the local offices of the Canadian Medical Association.

One of the features of the opening general meeting on the evening of June 11 will be the installation of Dr. J. C. Meakins, physician-in-chief at the Royal Victoria Hospital and chairman of the department of medicine at McGill University, as president of the Canadian Medical Association. Dr. Meakins, who is now president-elect, will deliver an address entitled "The Breath of Life."

MANY PAPERS

Members of the faculty of medicine at McGill and members of the local medical profession will play a prominent part in the presentation of papers and discussion. Dr. A. H. Gordon will present a paper at a general meeting on June 11 on "Bone Changes in Certain Medical Diseases."

Among the various sectional meeting papers will be one presented by Dr. W. F. Hamilton on "Pleural Shock," Dr. J. B. Collip "The Anti-hormone Theory in Relation to Anterior Pituitary Physiology," Dr. W. R. Kennedy, "Renal Amyloidosis," Dr. J. C. Meakins, "Summary from Internist's Point of View" Dr. E. S. Mills "Differential Diagnoses and Pathology," Dr. A. T. Bazin, "Surgical Procedure and After-Care," Dr. L. C. Simard, "Neuro-Appendicopathy."

Dr. John R. Fraser, obstetrician in chief at the Royal Victoria Hospital and chairman of the department of obstetrics and gynaecology at McGill, will preside over the deliberations of the section on obstetrics, gynaecology and abdominal surgery, Canadian Medical Association, and give an address. Other papers will be presented by local doctors including Dr. J. R. Goodall, "Modern Conceptions on Toxaemia of Pregnancy and Their Influence on Treatment." Dr. Wesley Bourne "Vinyl Ether Anaesthesia in Obstetrics."

R, TUESDAY, MAY 14, 1935

STAFF OF McGILL PLAN ACTIVE PART

Royal Society of Canada

MAYOR PRESENTS JUBILEE MEDALS

(Continued from Page 3)

ENTERTAINMENT

Mary Gasgoine - - - - - Character Singing

A. G. McGregor - - - - - Habitant Recitation

Pupils of Sylvia Horn Dancing School - - - -
Six of a kind—six of another

Vera Bailey - - - - - - - - - Solo Dancer
Viennese Ballet

Joseph M. Ross - - - - - - - Baritone Solo

Mona Stewart - - - - - - - - - Danseuse
Fado Blanquita

Keith McRitchie - - - - - Clog Dancing

Gertrude Pitt-Smith - - - - - Contralto Solo

Mona Stewart - - - - - - - - - Danseuse
Goin' to Town

THE QUINTUPLETS!

June/35

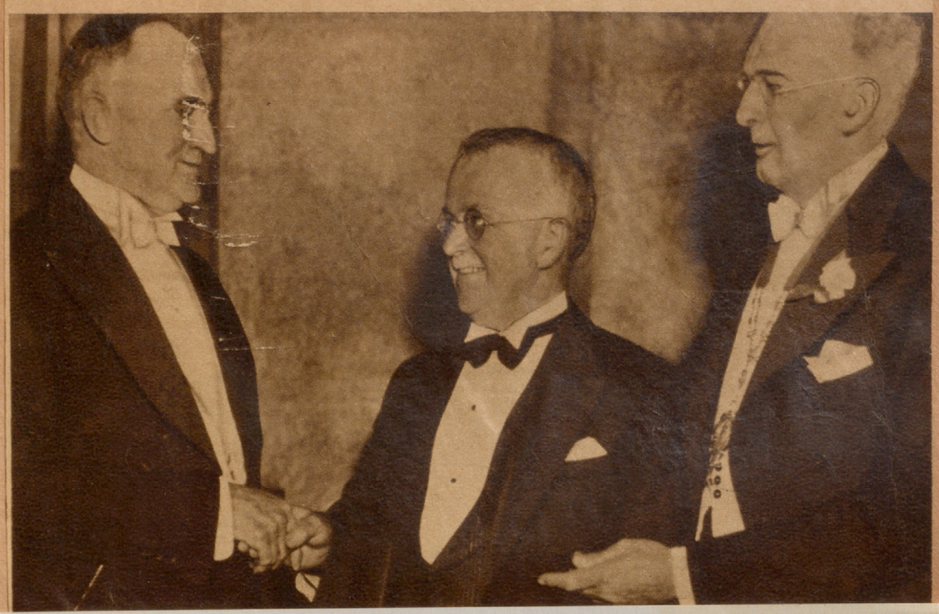

SP

THE SAVOY-PLAZA
FIFTH AVENUE 58TH AND 59TH STREETS
NEW YORK

CABLE AND RADIO ADDRESS
SAVOYPLAZA NEW YORK
TELEPHONE VOLUNTEER 5-2600

Monday Eve.

Dear John.

Congratulations. Your address was a classic & your whole part in the Congress was a joy forever. Very proud of you. Just this line to greet your return.

affectly yrs

C.M.

"The Breath of Life" - Atlantic City
June 17/35.

l Daily

Y, MAY 10, 1935

MEDICAL GROUPS PLAN JOINT MEET

U.S. and Canadian Associations to Gather at Atlantic City June 11

For the first time in history, the medical associations of Canada and the United States will hold a joint scientific gathering. Complete details of the gathering, which is to be held at Atlantic City starting June 11, were announced today at the local offices of the Canadian Medical Association.

One of the features of the opening general meeting on the evening of June 11 will be the installation of Dr. J. C. Meakins, physician-in-chief at the Royal Victoria Hospital and chairman of the department of medicine at McGill University, as president of the Canadian Medical Association. Dr. Meakins, who is now president-elect, will deliver an address entitled "The Breath of Life."

MANY PAPERS

Members of the faculty of medicine at McGill and members of the local medical profession will play a prominent part in the presentation of papers and discussion. Dr. A. H. Gordon will present a paper at a general meeting on June 11 on "Bone Changes in Certain Medical Diseases."

Among the various sectional meeting papers will be one presented by Dr. W. F. Hamilton on "Pleural Shock," Dr. J. B. Collip "The Anti-hormone Theory in Relation to Anterior Pituitary Physiology," Dr. W. R. Kennedy, "Renal Amyloidosis," Dr. J. C. Meakins, "Summary from Internist's Point of View" Dr. E. S. Mills "Differential Diagnoses and Pathology," Dr. A. T. Bazin, "Surgical Procedure and After-Care," Dr. L. C. Simard, "Neuro-Appendicopathy."

Dr. John R. Fraser, obstetrician in chief at the Royal Victoria Hospital and chairman of the department of obstetrics and gynaecology at McGill, will preside over the deliberations of the section on obstetrics, gynaecology and abdominal surgery, Canadian Medical Association, and give an address. Other papers will be presented by local doctors including Dr. J. R. Goodall, "Modern Conceptions on Toxaemia of Pregnancy and Their Influence on Treatment." Dr. Wesley Bourne "Vinyl Ether Anaesthesia in Obstetrics."

R, TUESDAY, MAY 14, 1935

STAFF OF McGILL PLAN ACTIVE PART

Royal Society of Canada

MAYOR PRESENTS JUBILEE MEDALS

(Continued from Page 3)

Mary

A. G.

Pupils

Vera

Joseph

Mona

Keith

Gertru

Mona

THE QUINTUPLETS!

June/35

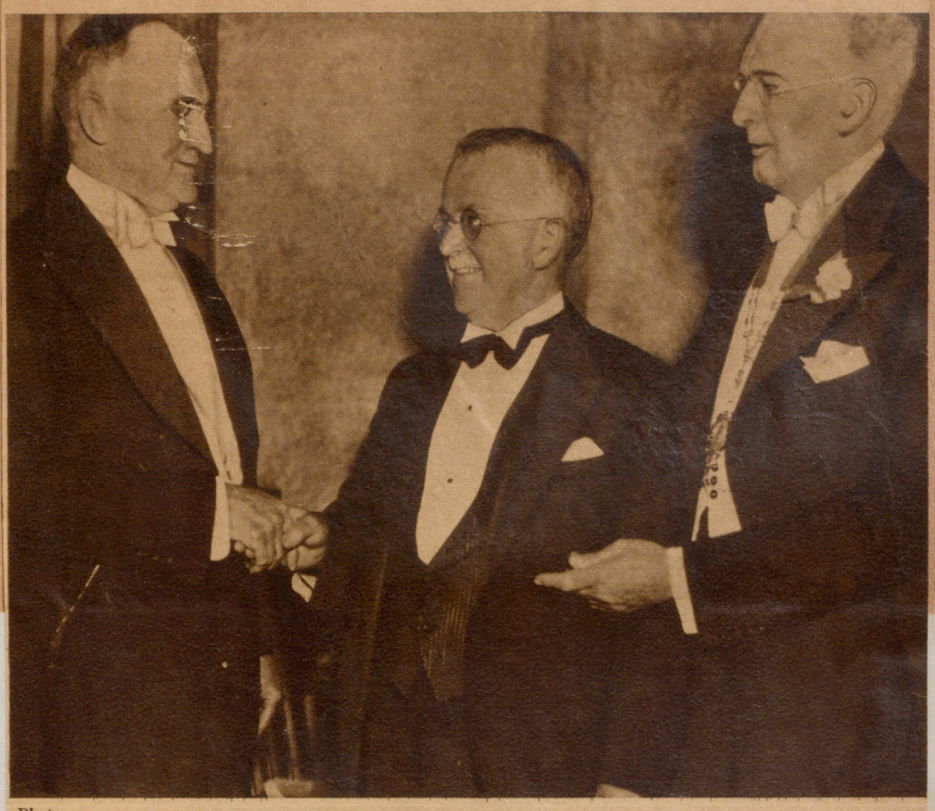

Photos

Dr. Dafoe being congratulated by Dr. James S. McLester, president of the American Medical Association and Dr. J. C. Meakins, president of the Canadian Medical Association.

Keep please

ANNUAL CONVENTION

AMERICAN MEDICAL ASSOCIATION

June 10 - 14, 1935 — — Atlantic City, N. J.

WM. J. CARRINGTON, M. D.
905 Pacific Ave., Atlantic City, N. J.
Chairman, Committee on Arrangements

June 21, 1935

Dr. J. C. Meakins
Royal Victoria Hospital
University Clinic
Montreal, Canada

My dear Dr. Meakins:

At the Opening General Meeting of the American Medical Association I felt that you had delivered a masterpiece. But now that the convention is over and I have had a chance to read your address in the Journal of the American Medical Association, I am quite sure that your contribution is one of those rare messages that will gather force and meaning as the years go by.

There is a universal feeling among the doctors and the laity of Atlantic City that we have never entertained a finer group of men and women than were here with us last week.

Very truly yours,

Wm J. Carrington

Wm. J. Carrington, M.D.

WJC:MJ

U.S. MEDICAL MEN INVITED TO CANADA

Meakins Asks A.M.A. To Meet in Dominion Before 1940

OFFICERS NAMED

Canadian Association To Meet Next Year At Victoria

ATLANTIC CITY, N. J., June 11—(C.P.)—The Canadian Medical Association today invited the American Medical Association to meet in Canada some time before 1940.

The invitation, offered to the House of Delegates of the AMA personally by the new president of the Canadian association, Dr. J. C. Meakins of Montreal, was in response to the invitation issued by the American association a year ago for the joint meeting of the two societies now being held.

Dr. Herman Robertson of Victoria, B.C., was elected president-elect of the Canadian association today and the council voted to hold the 1936 convention at Victoria during the week of June 22, at which time Dr. Robertson will take over the presidency.

Dr. George S. Young of Toronto was elected chairman of the council; Dr. F. S. Patch of Montreal was re-elected honorary treasurer and Dr. T. C. Routley of Toronto was re-named general secretary at the same election.

Elective members of the executive committee chosen were Dr. J. Bloomer of Moose Jaw, Sask.; Dr. J. S. McEachern of Calgary, retiring president; Dr. E. S. Moorhead of Winnipeg; Dr. J. G. Fitzgerald, Dr. A. Primrose, Dr. Duncan Graham and Dr. Leon Gerin-Lajoie of Toronto; Dr. A. T. Bazin of Montreal; Dr. A. S. Kirkland of Saint John, N.B., and Dr. K. A. Mackenzie of Halifax.

Dr. Allan R. Dafoe of Callander, Ont., physician to the Dionne quintuplets, was elected an honorary member of the association and Dr. D. F. Gurd of Montreal and Dr. A. Primrose of Toronto were named senior life members.

The council also voted approval of a suggestion of the Canadian Minister of Health that a Royal Commission be appointed to survey medical services of the Dominion, particularly health insurance. It suggested that medical associations be consulted by such a commission in carrying out its work.

Meakins Is Inducted As President Of Body

The council of the Canadian Medical Association yesterday voted to give all provincial medical associations the opportunity of becoming branches of the general group.

In a formal vote the organization decided to form the Dominion association along the lines of the British association, having a general society with branches in each province.

Under this plan provincial associations may vote themselves into the C. M. A. and obtain the benefits of membership in it.

Dr. J. C. Meakins of Montreal, was formally inducted as president of the association at a luncheon attended by the council and 20 members of the board of trustees of the American Medical Association. At the same time the retiring president, Dr. J. B. McEachern, of Calgary, presented Dr. Walter I. Bierring, president of the American Medical Association, with the gavel.



Dr. J. C. Meakins

In handing over the unique hammer, made from walnut wood from the United States and 800-year-old oak from the pilings of old London Bridge and bound with Canadian silver, Dr. McEachern declared that it signified the bond of friendship between the three countries.

"Victoria Cross" Created For Canadian Doctors

The Canadian association's council reaffirmed its position on health insurance, holding that all suggestions should be actually studied before any plan is promulgated. The action was similar to the stand of the American association's House of Delegates.

The council also urged that the "greatest vigilance" be exercised over radio advertising to guard against the dissemination of information which might be harmful to public health.

Establishment of a "Victoria Cross" for Canadian physicians was voted by the council of the Canadian association. The award, to be known as the Frederick Newton Gisborne Starr medal, will be available annually to a member of the Canadian association for achievement in any field of medical science. It will be analogious to the Victoria Cross, according to Dr. T. C. Routley, general secretary of the association.

Dr. Starr was an outstanding member of the association for 40 years and during that time devoted himself to the development of the society. "In honoring him in death the association honors itself," Dr. Routley said.

Seventy-five members of the coun-

ESSENCE OF LIFE

DR. MEAKINS' SUBJECT AT CONFERENCE MEETING

THE MONTREAL DAILY STAR, WEDNESDAY, JUNE 12, 1935

Meakins And McLester Give Presidential Addresses

Man's powers to live and to work are not in the brain or the body but come from without and his place in future history will depend in no small degree on the food he eats.

These truths were emphasized today in the twin presidential addresses of Dr. J. C. Meakins, of Montreal, and Dr. James S. McLester of Birmingham, Ala., before the joint meeting of the two associations. Dr. Meakins' subject was "The Breath of Man" and Dr. McLester spoke on "Nutrition and the Future of Man."

Following is the text of Dr. Meakins' address:

Affinity Found In Body And Soul

The text of my address this evening will be found in Holy Writ in the second chapter of Genesis and the seventh verse, where it saith—"And the Lord God formed man of the dust of the ground and breathed into his nostrils the breath of life; and man became a living soul." But in Flavius Josephus we read in the second paragraph of the first book that "God took dust from the ground and formed man and inserted in him a spirit and a soul." So here we see that there is apparently a close affinity between life, the spirit and soul. Already we find in the first chapter of Genesis that God had commanded the waters to bring forth abundantly every moving creature that hath life and fowl that may fly above the earth in the open firmament of heaven. And He created great whales, and every living creature that moveth and let the earth bring forth the living creatures and made the beast of the earth after his kind, and cattle after their kind and everything that creepeth upon the earth after his kind: He commanded them to reproduce each after their kind; so having provided for the future of man "He breathed into him the breath of life" and made him a living soul.

This beautifully allegorical account of the Creation, cannot but move us to admiration of the perfect historian who in a few clear-cut sentences outlines his conception of the beginning and way of life. But it must be noted that to man only was there given something of a special nature—all animal life was commanded to live, to reproduce, but the breath of life gave to man a soul.

A somewhat more comprehensive interpretation of the breath of life is undoubtedly to be found in ancient writings, but, to keep to Holy Writ, we find written in the fifth chapter of II Kings and the 34th and 35th verses how Elisha resuscitated the son of the Shunammite.

"He went up, and lay upon the child, and put his mouth upon his mouth and his eyes upon his eyes, and his hands upon his hands: and he stretched himself upon the child; and the flesh of the child waxed warm.

"Then he returned, and walked to and fro: and went up, and stretched himself upon him, and the child sneezed seven times, and the child opened his eyes."

FIRST RESUSCITATION

This is the first recorded resuscitation by direct artificial respiration: the transference of the breath of life or the spirit of the soul of man from the holy prophet to the son of the Shunammite woman.

"Man does not live by bread alone." The members of the animal kingdom carry within themselves stores of most of their requirements, such as water, salts, and food in the ordinary sense, but they have no stores of oxygen, without which life becomes extinct. In their development through the eons of time it seems strange that for this substance of imperative need no mechanism has been evolved whereby a reserve might be accumulated. Even in those species which have a constant aqueous environment the acquisition of oxygen is a matter of the moment and is proceeded with incessantly to meet the continuous demands.

Respiration is commonly restricted to the intake of oxygen and the elimination of carbon dioxide by the lungs or their analogue. In a general way this is similar in all species in that the oxygen is acquired from the surrounding medium by diffusion through a more or less permeable membrane, on the internal side of which either the cell plasm or the blood transports it to living cells where it now takes such vital part in their nutrition and life. These cellular activities may be termed "internal respiration."

It is now my purpose to review very briefly the beautifully subtle manner in which the animal organism through its various phases acquires for itself this essence of life imperative for its survival, and incidentally uses it for that love song, so to speak, with which to allure its mate for the perpetuation of its species.

First Creatures Cited By Speaker

We shall first consider the unicellular organism which in a way may represent the component parts which make up the whole of the higher orders, which are but an aggregated although organized arrangement of cells separated anatomatically by physico-chemical interphases to make the tissues, organs and complicated structures of the higher mammals and even unto God's image as we are pleased to call man. For such a unicellular organism I shall select the humble but sometimes deadly amœba, which, although it may have some excretory respiratory faculty, acquires the essence of life by direct inward diffusion due to the negative difference in the partial pressure of oxygen between its internal and its external environment. If we can imagine such a small cell acquiring the source of life and power from the sludge which surrounds it, we can yuite easily appreciate how the promitive multicellular animal developing in the primordial mud must have evolved some more efficient means of acquiring this breath of life. As it progressed into more complicated entities and the competition for propagation became more intense, it necessarily had to move faster, and this demanded a more efficient method of locomotion than the plasmodial pseudopodia of yore. But increased movement requires an increased supply of oxygen. As by now the surface membrane for protective purposes, has lost much of that quality suitable for the diffusion of gases, some means must be provided for the acquisition of the breath of life which is being required in increasing amounts. These means are ingenious and have numerous variations, but in principle are more or less the same. In special areas the cuticle remains thin and delicate, and may be a smooth surface or thrown into folds with indentations of varying complexity. These may be considered as rudimentary gills. Their situation differs from species to species but there is one more or less constant feature, namely, they are on or near the organs of locomotion. I might take as a good example the Isopoda, in which respiration is effected by the broad rami of the abdominal limbs. The renewal of the water, containing the oxygen, upon the respiratory surfaces is brought about and accelerated by the movements of the limbs upon which they are located but often certain appendages bear special lobes adapted to set up a current under the shell or carapace and thus flush the chamber in which the gills are situated. So increased activity is served by serving itself.

PLACE OF OXYGEN.

As we proceed upward in the scale of development we find, as the consumption of oxygen in the tissues is more rapid, that there is an increasingly facile manner of acquiring it, until at last the medium containing it flows in increasing quantities past delicate membranes of vast area where freely circulates in capillaries the blood which is to acquire and carry the oxygen to the far distant cells, to play an essential part in nutrition. This is well exemplified in the completely developed gills of the fish. These delicate organs perform a wondrous task and can meet changes in external environment in a manner to arouse our admiration. In lakes and oceans and deep bodies of water the oxygen held in solution decreases as the depth increases. But even at the best of times the concentration is low. The great handicap under which the aquatic animal is living may be realized when it is considered that a litre of air at ordinary temperature contains 210 cubic centimetres of oxygen. A litre of water contains only 3 to 9 cubic centimetres. This means that aquatic animals have at their disposal at the most in a litre of their immediate environment less than one-twentieth of the amount of oxygen which an air-breathing animal has. To compensate for this, fish have a great capacity for extracting oxygen from the surrounding water, and can do so even when the variations of concentration fluctuate acutely over a relative range to which an air-breathing animal could not possibly accommodate itself so rapidly.

Gases Secreted Inwardly

In addition to gills, fish have another interesting organ, namely, the swim bladder, which in some has a respiratory function. This organ contains gases in practically the same proportion as in the surrounding medium and its contents usually vary therewith. In most fish it undoubtedly is filled by physical diffusion, but in other cases there would appear to be an active inward secretion of gasses. About this point revolves one of the important physiological controversies of the day. Can the human being secrete oxygen inwards if exposed to suitable environmental conditions? On this question I shall not tarry, as the future holds the solution. To return to the swim bladder—in addition to such respiratory functions as it may have, it acts as a hydrostatic organ allowing the fish to volplane and loop-the-loop, dive to great depths and soar to the surface of its environment, and at the same time permits it to receive the triste song of its mate and to send her its call for one night of love.

But we must pass on to the amphibia, from which we shall choose the humble frog who, in pollywog days, has gills, but when he reaches his prime and becomes the basso profundo of his world he can not only breathe with his lungs but also through his skin, especially those forms which hibernate in the mud. So he can adapt himself to the vicissitudes of his environment and still acquire sufficient oxygen for his humble needs.

From the waters we now soar to the firmament above and consider the stream-line bird which acquires the oxygen from the air through its lungs, which are relatively small, but this is compensated for by the bronchial tubes connecting with air spaces extending into the bones. The inspired air is thus distributed all over the body so that aeration of the blood is not confined to the somewhat limited lung surfaces. This, however, serves another purpose, by tending lightness and buoyancy to the frame it helps the bird in its flight and rapid changes of altitude.

MAMMALS DISCUSSED

So, finally, we come to the mammals, the example of which will be man, whose external respiration is accomplished entirely through the lungs. He has no accessory or auxiliary respiratory mechanism. As the air is inspired it rapidly ventilates the lungs. This ventilation is so delicately adjusted and flexible as to maintain the oxygen content of the mean alveolar air at such a constant level under all ordinary circumstances as to saturate almost completely the haemoglobin which acts as the oxygen reservoir for the blood plasma from whence the tissues obtain this breath of life. But this is not the only function of respiration. Biological processes may at times seem wasteful, but if so there is a reason, if we can find it, which will reveal that they are the best under the circumstances and are accomplishing other functions vitally important for preservation or propagation. In addition to supplying the body with oxygen, respiration eliminates carbon dioxide, removes water, helps to regulate the body temperature, is the fine adjustor of the chemical reaction of our internal environment which is maintained with remarkable constancy, and last, but not least, serves us to tell our own story. If this were all it would be wonderful enough. But man has not been content to remain in his ordained surroundings. He has aspired to imitate the fish of the sea and the birds of the air. He is an envious and interfering creature, always poking his nose into other people's back yards, spying on their personal affairs out of pure curiosity; and, to accomplish this he has used the ingenuity of Satan, because he is not equipped by respiration to do it without danger to himself. The curiosity of Eve and the wisdom of the serpent have driven him onwards, sometimes to his doom, in the name of truth and science. And the curious part of the whole thing is that he is succeeding.

More Needed Than Breath

When he aspired to invade the domain of the humble fish he thought the only thing necessary was to be supplied with the breath of life. But he soon found that his finned cousin had power to stand variations in external pressure such as would crush him to pulp. Furthermore, this respiratory business was not so simple. There were other things to be taken into consideration besides oxygen. The laws of physics have an uncomfortable way of being consistent. Although 80 per cent of the atmosphere is nitrogen and of no account in life, he failed to appreciate that it still obeyed these laws and diffused into the plasma in amounts proportionate to the increase in the partial pressure. So, when he returned from visiting his friend the fish in the depths of the sea he became acutely aware that all was not well within him. He found himself full of bubbles; in fact he was like a soda-water bottle that has been suddenly uncorked, and he further found that air emboli have an aggravating way of "gumming up the works," so to speak and the laugh was with the fish. But seeming defeat only made him more persistent. He found the reason and sought the remedy which in common with most truths was simple. Instead of uncorking himself suddenly he learned to do it gradually so as to blow off his excess nitrogen at a safe rate. But this was a slow process and inaccurate, so he decided to do this with mathematical precision and found he could "de-gas" himself not only more rapidly but with greater safety. So now, having mastered his respiratory difficulties he decided to visit his friend the fish and explore his habits and haunts whether he liked it or not. In fact, this Peeping Tom even took photographs without their permission, and the final insult was moving pictures of their most private and intimate doings. Poor fish! your privacy is gone for ever!

DIFFICULTIES INHERENT

Man, having conquered the depths of the sea, turned his attention to the bowels of the earth. Many of his engineering difficulties were inherent in the human factor. But survival in compressed air solved certain of these and permitted him to burrow like a rabbit. In order to satisfy his craving for speed and his avarice for the treasures of mother earth he proceeded by exploratory operation and permanent anastomosis to expose her whole interior. Happily the earth worm and the gopher are not subjected to the indignities of the fish.

Since the beginning of time man has been envious of the bird. Envious of its freedom! Envious of its flight! Although he could burrow in the earth and swim in the sea he could not fly, so his soul was depressed and his spirit angry. Again defeat spurred him on until at last like the fledgling he made his first clumsy and blundering flight from his nest on earth. Now he had in his hand the possible means to outfly and out-soar the bird and within a few short years this had been done. But he soon discovered that respiration put a limit to his ambitions. As he soared like the falcon into the eye of the sun he found there were limitations, not of his machine but within himself, in that the breath of life seemed to leave him. The atmosphere was there—it supported his bird-like structure—but it could not support him. The explanation was not far to seek. With the increasing altitude the partial pressure of the atmospheric gases steadily declined until finally that of oxygen was not sufficient to penetrate the alveolar walls to saturate the plasma and haemoglobin in sufficient amounts to support life. Realizing that it is not the percentage of a gas which determines its rate of diffusion, but its partial pressure, which is the sum of its concentration and barometric pressure, man decided to increase the former as he could not alter the latter. So, with his oxygen tank and respirator he found the means to overcome his respiratory limitations.

External Respiration Absolutely Needed

Now we must leave external respiration and travel with the hæmoglobin and its load of oxygen along the labyrinth of the arterial tree to the cells of the body. It must be clearly remembered that these obtain their oxygen from the tissue fluids surrounding them, and these in turn receive it from the plasma of the blood with which it is in physical equilibrium. The amount of oxygen used by the tissues is in direct proportion to the amount of work done, although some tissues require more than others. As the oxygen in the tissue fluids and plasma is consumed it is immediately replenished from the oxy-hæmoglobin, the dissociation of which occurs with great rapidity. We are now back to the unicellular organism again. Whereas the amoeba had to seek for the breath of life where best he could, our cells have it brought to them ready to use with the least effort on their part. What do they do with it? This brings us to life itself.

CONTINUAL SUPPLY

We must remember that in the structure of any organism, no matter how complex, the one purpose that is rigidly adhered to is the maintenance of a continual supply of energy to the individual cell.

Our ancestors, with considerable justification from an imaginative standpoint, compared life to a flame.

The contemplation of an open fire with flames of different form, color and intensity, is impressive from the every varying, unordered and uncontrolled changes taking place. How similar are the processes of life! No living thing is absolutely still; alterations in position relative to environment, alterations in form, in growth, and, finally, changes in the atomic and molecular structure make for ceaseless activity, and just as the changes in a fire are physico-chemical so also are the changes in living matter physico-chemical.

The power to live, the power to work, is not in the brain nor in the body just as in a machine the power is not inherent in the pistons, valves, and fly-wheels. The power of living matter or machinery comes from without. What is this energy; how is it made available, and how does it operate in living matter? Of the total energy of the universe part is available for work (free kinetic energy) and part not directly available. Our struggle for existence as Boltzman has put it "is the struggle for free energy."

Source Of Energy Discussed

What is our source of energy?

Firstly:—Plants act as the transformers of the kinetic energy of sunlight, converting it into the potential energy of carbohydrates, fats and proteins.

Secondly:—To understand how this energy is made available to the individual cell is to understand the fate of the foodstuffs following ingestion, and the changes undergone during digestion, absorption, and assimilation, which will be discussed by Doctor McLester.

Lastly:—It is following the liberation of this potential energy in the animal organism that the internal respiration has its function.

Our modern conception of calories, combustion, and the fine values of foodstuffs has brought the idea of oxidation and heat production so much before our minds that we are apt to consider our bodies as a sort of glorified steam engine puffing laboriously through life on the calorific equivalents of breakfasts, lunches and dinners. The fallacy of this conception is shown by a brief consideration of Carnot's equation, whereby it can readily be shown that if the liberation of energy in our bodies took place by the conversion of foodstuffs to heat with a working efficiency of 25 per cent, then the temperature of the heat source would have to be 116 degrees C. or, in other words, at a temperature 69 degrees C. above the lethal point. It is quite evident then that when we convert bound energy into free energy, conversion of foodstuffs into heat is not one of the steps. It is not known how living material is able to convert the chemical energy of foodstuffs into mechanical energy, but one thing we are sure of, the liberation of energy in the animal is invariably followed by oxidation and that this oxidation takes place on or in the surface of the cellular units.

BREATH OF LIFE

Our entire respiratory mechanism with its colossal surface area of over 100 square metres and a red blood cell carrying surface of over 3,000 square metres exists for and is controlled by the demands of the tiny individual cells. The breath of life is oxygen; the seat of life is the cell.

I have already mentioned that most of the functioning systems carry out multiple tasks. This is one of the beautiful economies of the animal organism. As respiration is essential for the life of the individual, it is not surprising that it should play a part in arranging for the generations to come. It is true that this may be considered but an accessory function but withal an important one in the propagation of the species. The most primitive song of love has not yet been recorded but we do know that in certain coelenterata, of the free-swimming variety, there are otocysts, called by more recent authorities "statocysts", as they are considered to serve a greater purpose for equilibrium than for hearing. That they serve both purposes there can be little doubt. The call of the earth-worm we do not know, nor that of the fish, but there is ample evidence to show that the gaseous swim bladder is used both for sending and receiving messages. Time does not permit mention of other species but we cannot pass by that troubadour of the early summer night—the bull-frog. Who has not listened to his song and the answering chorus from afar? He takes no chances, being of the amphibians he sits at the water's edge and sends his stentorian basso through both the water and the air so that all may hear. His song is as sweet to the fortunate who understand as is that of the "blithe spirit" of which Shelly sang or the serenade to the lovely maiden as she sits behind the balcony screen in old Seville. The breath by which life is maintained does its part to ensure that this spirit may be carried on in future generations.

Keep

EIGHTY-SECOND ANNUAL MEETING

OF THE

Medical Society of Nova Scotia

SYDNEY, July 3rd, and 4th, 1935.

PROGRAMME

TUESDAY, JULY 2nd.

7.30 p.m. Executive Meeting, Isle Royale Hotel.

WEDNESDAY, JULY 3rd.

9.30 a.m. Registration, County Court House.
10.00 a.m. Civic Welcome by His Worship, Mayor H. F. Muggah.
Report of Executive.
Business Session.
12.30 a.m. Adjournment.
2.00 p.m. "The Nervous Child", by Gordon B. Wiswell, M.D., Halifax, N. S.
2.30 p.m. "Mental Troubles of the 5th and 6th Decades", by Dr. E. C. Menzies, New Brunswick Medical Society.
3.30 p.m. Golf.
8.00 p.m. "Arteriolar Infarction with particular reference to Cerebral Haemorrhage and Coronary Lesions", by Dr. J. C. Meakins, Montreal, Canada.
Discussion to be opened by Dr. J. R. Corston, Halifax.
Business session.

THURSDAY, JULY 4th.

9.30 a.m. "Placenta Praevia", by Dr. G. F. Dewar, Prince Edward Island Society.
10.00 a.m. "Vagaries of Development of the Umbilical Region", by Dr. Alfred T. Bazin, Montreal, Canada.
Discussion to be opened by Dr. D. W. Archibald, Sydney Mines, N. S.
11.00 a.m. Presidential Address.
Business Session.
2.30 p.m. "Genito-Urinary Tuberculosis", by Frank G. Mack, M.D., Halifax, N. S.
3.00 p.m. "Complications of Late Pregnancy", by Dr. John Fraser, Professor of Obstetrics and Gynaecology, McGill University, Montreal, Canada.
Discussion to be opened by Dr. L. M. Morton, Yarmouth, N. S.
4.00 p.m. Business Session.
4.30 p.m Outing and buffet supper at Big Pond.

of Physicians and Surgeons came into being in 1929, Dr. Meakins was elected its first president.

FLORENCE

The contemplation of an open fire with flames of different form, color and intensity, is impressive from the every varying, unordered and uncontrolled changes taking place. How similar are the processes of life! No living thing is absolutely still; alterations in position relative to environment, alterations in for and, finally, changes i and molecular structu ceaseless activity, and changes in a fire are i ical so also are the cha matter physico-chemica

The power to live, t work, is not in the bra body just as in a machi is not inherent in the pi and fly-wheels. The po matter or machinery without. What is this is it made available, a it operate in living mat total energy of the uni available for work (free ergy) and part not direc Our struggle for existen man has put it "is the free energy."

Source Of Energy Discussed

What is our source o

Firstly:—Plants act as formers of the kinetic sunlight, converting it i tential energy of carbohy and proteins.

Secondly:—To understa energy is made available dividual cell is to und fate of the foodstuffs f gestion, and the changes during digestion, absor assimilation, which will b by Doctor McLester.

Lastly:—It is following ation of this potential en animal organism that t respiration has its functio

Our modern conception combustion, and the fine foodstuffs has brought t oxidation and heat pro much before our minds t apt to consider our bodies of glorified steam engi laboriously through life o orific equivalents of lunches and dinners. The this conception is shown consideration of Carnot's whereby it can readily be s if the liberation of ener bodies took place by the of foodstuffs to heat wit ing efficiency of 25 per the temperature of the h would have to be 116 degr in other words, at a temp degrees C. above the letha is quite evident then that convert bound energy i energy, conversion of foods heat is not one of the st not known how living m able to convert the chemic of foodstuffs into mechanic but one thing we are sur liberation of energy in the invariably followed by oxid that this oxidation takes pl in the surface of the cellula

BREATH OF LIFE

Our entire respiratory m with its colossal surface are 100 square metres and a r cell carrying surface of o square metres exists for an trolled by the demands of individual cells. The breath oxygen: the seat of life is t

I have already mentioned that most of the functioning systems carry out multiple tasks. This is one of the beautiful economies of the animal organism. As respiration is essential for the life of the individual, it is not surprising that it should play a part in arranging for the con

Keep

l Daily

DAY, JULY 10, 1935

HIGH HONOR PAID TO DR. J. C. MEAKINS

Elected Fellow of Royal College of Physicians, London

The highest honor which can be accorded medical men in the British Empire—the election to fellowship in the Royal College of Physicians, London, has been paid to Dr. John C. Meakins, leading Montreal physician, it was announced by Dr. C. P. Martin, dean of the faculty of medicine at McGill University this morning. The honor of Dr. Meakins comes as the result of his many outstanding contributions to medical science.

Dr. J. C. Meakins

Dr. Meakins, who is a professor of medicine at McGill University, and a member of the medical board of the Royal Victoria Hospital, was born in Hamilton, Ont., and received his early education there. He later studied medicine at McGill and graduated with high honors in 1904, when he accepted an appointment as resident physician at the Royal Victoria Hospital.

STUDIED UNDER OSLER.

In 1905 he was called to Johns Hopkins University, Baltimore as assistant in medicine under Sir William Osler, leaving this post a year later to become resident pathologist at the Presbyterian Hospital in New York. Returning to Montreal in 1910, he resumed his work at the Royal Victoria Hospital and lectured in medicine at McGill. At the outbreak of the war he volunteered for service with the McGill Hospital Unit and went overseas with the rank of major. Returning after the armistice, promoted to a Lieut.-Colonel and twice mentioned in dispatches for valuable services, he remained but a few months in Montreal before being summoned to Scotland to fill the chair of therapeutics at Edinburgh University.

In 1924 he returned to Montreal to take directorship of the McGill Medical Clinic founded with a Rockefeller Foundation grant of $500,000.

When the Royal Canadian College of Physicians and Surgeons came into being in 1929, Dr. Meakins was elected its first president.

TELEGRAPHS 1634

DIRECT CONNECTION WITH
POSTAL TELEGRAPH COMPANY
COMMERCIAL CABLES - - IMPERIAL CABLES

STANDARD TIME

FULL RATE		FULL RATE	CDE
DAY LETTER	DL	CODE	
NIGHT LETTER	NL	DEFERRED	LC
NIGHT TELEGRAM	NM	NIGHT CABLE LETTER	NLT

W. D. NEIL, GENERAL MANAGER OF COMMUNICATIONS, MONTREAL.

CANADIAN PACIFIC COMMUNICATIONS

1935 JUL 11 PM 11 18

RNF832 9 NM

HAMILTON ONT 11

DR JOHN MEAKINS

ROYAL VICTORIA HOSPITAL MONTREAL

LOVING CONGRATULATIONS ON NEW HONOR DESERVE IT ALL LOVE

FLORENCE

British Medical Party Visits City

Advertising Dept. HArbour 5113
Circulation " HArbour 5110
Nights, Sundays and Holidays
Editorial Dept. HArbour 5114

PRICE TWO CENTS
August 5, 1935.

BRITISH MEDICAL PARTY VISITS CITY

Former Montrealer In Group, Finds Metropolis Greatly Changed

Fifteen years have been enough to alter Montreal into an almost unrecognizable city, declared Dr. A. H. Levy, F.R.C.S., who arrived in Montreal aboard the Duchess of Richmond Saturday afternoon with the British Medical Association party en route to Melbourne, Australia. Dr. Levy is the son of Hiram Levy, of Elm Avenue, Westmount, a graduate in Arts at McGill in '95 and Medicine '99. He is senior surgeon at the Central London Ophthalmic Hospital.

Dr. Levy is one of 160 distinguished medical men who were in Montreal Saturday afternoon en route to the Antipodes. They numbered in their ranks, titled government officials, an Irish senator, South Africans, delegates both from East and West Africa, and a psychiatry professor from Amsterdam. The doctors spent the afternoon in Montreal and left by special train for Toronto Saturday night, en route to Australia via Vancouver.

CANADIANS WELL RECEIVED

As a Canadian who has succeeded in England, Dr. Levy was asked how Canadian medical men were received in the Old Country.

"I think that Canadians were received very well indeed," said the visiting surgeon. "As you know, Canadians have a very high reputation in medicine-Banting for instance. Canadians have done so well in research.

"I should say the reputation of Canadian medicine stands much higher now than it did some years ago."

Dr. Levy stated that the reputation of McGill University in medicine stood very high. He also praised the work achieved by the University of Toronto in medical research.

It was the first trip home for the eminent surgeon in 15 years and he admitted Montreal had changed so much that he hardly knew it.

"On my way home in the taxi I only barely knew my way," he confessed. "It started when I came up the river and saw that new bridge. It is a magnificent structure. The river, too, has changed. It used to be a big broad swift river, between St. Helen's Island and the South Shore, now it is a mere trickle. I hear the rapids in the Back River have disappeared; that's too bad."

Dr. Levy said that the whole city, building, etc., had changed almost beyond belief.

MET BY LOCAL DOCTORS

When the hundred and and sixty members of the British Medical Association arrived in Montreal aboard the Duchess of Richmond Saturday afternoon, they were met by representatives of the local doctors. Heading the list was Dr. J. C. Meakins, president of the Canadian Medical Association, who went to Quebec to meet the party, there were also on the quay, Dr. Archibald, Dr. F. A. C. Scrimgeour, V.C., Dr. W. W. Chipman, Dr. Wesley Bourne, Dr. A. T. Bazin, and Dr. Beauchamp, immigration doctor who represented the Dominion Government.

The head of the British Medical Association proved to be a Scotsman Dr. S. Watson Smith, who was accompanied by Dr. H. S. Souttar, chairman of the representative body, and Dr. L. Ferris-Scott, the financial secretary and business manager of the association.

Dr. Smith who now lives in Bournemouth said that "Montreal was looked upon by the British medical profession as a most important surgical centre."

Dr. Smith praised McGill and mentioned that from time to time it had recruited its professional staff from the British Isles. Referring to this tour the president said that the British delegation had deliberately chosen the Canadian route because they were interested in Canadian medicine. Three times in its history he said the B.M.A. had met outside Britain and in each case it had convened in Canada, in 1897 in Montreal, in 1906 in Toronto, and in 1930 in Winnipeg.

WOMEN DOCTORS PRAISED

Dr. Smith said that in certain fields of medicine women doctors were supreme—the best in the world—and he stressed obstetrics and orthopoedics.

Dr. Smith spelt the word and said "Don't use the American spelling."

Kindly reference was made to Dr. Peterson, a former McGill principal. Dr. Smith said he was an old Dundonian by birth and that when he attended University College, Dundee, Dr. Peterson was the principal there, before he went to McGill. Dr. Smith had nothing but eulogy for the late Dr. Peterson.

Dr. H. S. Souttar, C.B.E., M.C., F.R.C.S., described himself as "chairman of the Representative Body, B.M.A." He is a prominent Harley Street physician. When asked just what his title meant he said with a smile, "I suppose you might call me the Chairman of the Medical parliament—I might be described as Mr. Speaker I hold office for three years."

WORK ON CANCER

The Star reporter asked Dr. Souttar about his work. He said he belonged to a radium clinic which had the largest number of units in Great Britain. "We have five grams," said Dr. Souttar. "That is a lot of radium. It is worth £80,000. We are very well satisfied with what has taken place. We have even cured cancer cases in the advanced stages. We have now got to the place where we can pretty definitely cure cancer of the mouth and throat."

"What percentage of the cases do you cure?"

"We cure between 40 and 50 per cent of all cases."

"What of the future—will you be able to raise that percentage?"

"Yes, we shall be able to raise it a little, but only little because cancer is so often incurable.

"This I can say, we have been most successful in certain regions. This is particularly true of cancer in the uterus. We can guarantee to cure most of these cases with no operation."

"What about the poor—is cure denied them?"

"The odd part about it is, that a poor woman, is invariably able to get treatment while the rich cannot. That is what we are mad about. In England, if you are poor enough you can get anything."

Dr. Souttar got into the headlines about two years ago, when he flew to India to operate on the wife of the Crown Prince of Nepal.

The distinguished cancer specialist also praised Professor Sir John McLennan, formerly of the University of Toronto, who was working with him in cancer research.

PICTURESQUE FIGURE

A picturesque figure with the party was Senator Sir E. Coey Bigger, M.C., of Dublin, chairman of the Irish Public Health Council. The distinguished Celt was the first of the party The Star reporter approached. What he said was later amplified by other members of the party, but he stressed the prestige Canadian medicine enjoyed in Ireland, emphasized the value of research work carried on by Canadians and he gave McGill a very high rating.

Asked about conditions in Ireland he said progress was being made. In answer to a query as to whether President de Valera was aiding or interested in medicine, the Senator said the Irish President had not taken an attitude one way or another, but, inasmuch as he had made substantial grants to the Irish University, he indirectly had aided medicine.

Sir William Willcox, K.C.I.E., C.B., C.M.G., M.D., F.R.C.P., Home Office toxicologist, and since 1919 medical advisor of the Home Office, was a prominent member of the delegation. Extremely reticent, Sir William admitted he used to perform autopsies on those alleged to have been poisoned, now he merely directs the work. He said he analysed medicines for poison and co-operated with the medical profession. But about his work he would not talk and questioning along the interesting subject of toxins merely elicited the vaguest replies. He was quite willing to praise Canadian [illegible]

LIBERAL CONVENTION

The Liberal convention in L'Assomption-Montcalm-Joliette, for the choice of a federal candidate will be held August 12, at Ste. Julienne. The choice of the delegates is to be made between P. A. Séguin, who has represented L'Assomption-Montcalm for a number of years, and C. E. Ferland, present member for Joliette. All three constituencies were united into one by the last redistribution of seats.

A Liberal meeting will be held tonight at Cote des Neiges, in the St. Joseph Academy, to discuss the choice of a candidate in Outremont, at the coming federal elections.

Roland Gagnon, Georges [illegible] Avila Bisson, Jean Rochon and C. H. Lalonde. Petrus Fortier, presided jointly with P. A. Longpre.

STANDARD MEDICAL & SURGICAL CLINIC OF PETERBORO LIMITED

327 Charlotte St.,
Peterborough, Ont.,
August 16, 1935

J.C.Meakins, Esq., M.D.,
Royal Victoria Hospital,
Montreal,
P.Q.

My dear Doctor Meakins:

I did not have the pleasure of listening to your address at Atlantic City, before the joint meeting of the American Medical and the Canadian Medical Associations. I did, however, enjoy the time quietly spent in reviewing your address as published in the Journal of our Association.

I was very pleased to realise that there was a new angle of approach to presidential contributions at such a time. It is very gratifying to know that the President of the Canadian Medical Association is so familiar with the Old Testament, a book that appears to be slipping into the discard. The quiet homour that breaks out in spots is very refreshing, but above all there is the instructional value delightfully presented in exceedingly modern terms.

In closing, let me thank you for a very pleasant hour.

Yours very sincerely,

G. Stewart Cameron

GSC/A G. Stewart Cameron.

DR. MEAKINS HITS HEALTH INSURANCE

Canadian Doctors Want Wide Survey First, B.C. Body Told

VANCOUVER, Sept. 20—(C.P.)—"The Canadian Medical Association stands for a Royal Commission to make a coast to coast investigation of health insurance and to decide upon what basis, if any, it shall be considered," Dr. J. C. Meakins of Montreal told the British Columbia Medical Association last night. He opposed existing proposals for such insurance.

Dr. Meakins, president of the Canadian Medical Association, which he said represented 28 per cent of the medical men in Canada, addressed the provincial body at its annual banquet and urged his hearers to "stand together and defend our rights."

DRAFT BILL DISCUSSED

The physicians discussed a draft bill in which the Provincial Government is inviting and hearing representations. Dr. H. H. Milburn, president of the British Columbia Medical Association; Dr. T. C. Routley of Toronto, president of the Canadian organization, and Dr. J. Tate Mason, Seattle, president of the American Medical Association joined Dr. Meakins in condemning health insurance under present proposals.

"We need a united front now more than ever before," said Dr. Mason. "Our problems in the United States are your problems and you in Canada can depend upon the support of the American Association."

ATTACK BY POLITICAL ENMITY

At one point in his address Dr. Meakins said: "We are attacked by a common front of political enmity; we are the last bulwark of society to go down. Now they are trying to pick us off and make us serve their selfish financial ends."

Dr. Routley reiterated the demand for a Royal Commission and said that he had received assurances from the Life Insurance Officers' Association that it would co-operate with the Medical Association by appointing experts to make an actuarial survey of Canada as a basis of health insurance rates.

"This isn't your fight alone," he advised British Columbia doctors. "If this province goes for health insurance, the rest of the provinces will do the same."

1935.

REAL DAILY STAR,

PHYSICIANS SCORE HEALTH INSURANCE

B.C. Draft Bill Subject to Modification, Says Minister

VICTORIA, Sept. 21—(C. P.)—British Columbia's initial draft bill favoring public health insurance is subject to modification, Hon. G. M. Weir, Provincial Secretary, stated last night. He was replying to criticisms of members of British Columbia, Canadian and American Medical Associations who expressed vigorous opposition to the bill as at present proposed.

Presidents of the various associations expressed fear that public compulsory health insurance would contribute to a lowering of medical profession standards. It was feared, Association leaders declared, that the economic welfare of the profession would be jeopardized.

It is probable that the provincial plan will be greatly simplified, fewer benefits offered and contributions considerably reduced, Mr. Weir said. The present draft, he explained, was intended to serve only as a basis for discussion. The entire plan was subject to a thorough-going revision.

"The aim of the health insurance measure," he stated, "is to enable a certain percentage of our population to receive the medical benefits which they are unable to obtain individually, and also to systemize the burden of sickness costs which, under present conditions, fall with excessive severity on the individual at a time when he is least able to pay."

A Royal Commission to conduct a national investigation of health insurance and to decide upon what basis such a scheme should be considered was suggested by Dr. J. C. Meakins, Montreal, president of the Canadian Medical Association.

"We are the attacked on a common front of political enmity," he declared when referring to the British Columbia proposal. The medical profession, he said, would be "the last bulwark of society to go down." Members present at the annual dinner last night were urged to "stand together" to defend their rights.

Programme

Morning Session

ST. JOSEPH'S HOSPITAL, SUDBURY.

8.00 a.m.—Operation—Spina Bifida.
DR. W. V. CONE, Montreal.

9.00 a.m.—Spina Bifida and Cranium Bifidum.
DR. W. V. CONE, Montreal.

10.00 a.m.—Chronic Rheumatism.
DR. J. C. MEAKINS, Montreal.

11.00 a.m.—Long Legs for Short,— The Effect of Lumbar Sympathectomy on the Growth of Legs Paralyzed by Poliomyelitis.
DR. R. I. HARRIS, Toronto.

12.30 p.m.—Luncheon at the Copper Cliff Club.

Progress in Tuberculosis Control in Canada.
DR. G. J. WHERRETT, Ottawa.

Afternoon Session

ST. JOSEPH'S HOSPITAL, SUDBURY.

2.00 p.m.—Head Injuries.
DR. W. V. CONE, Montreal.

3.00 p.m.—Indigestion and Peptic Ulcers.
DR. J. C. MEAKINS, Montreal.

Programme

Afternoon Session—*Continued*

4.00 p.m.—Chronic Osteomyelitis.
DR. R. I. HARRIS, Toronto.

5.00 p.m.—Motion Pictures of Surgical Operations, etc.
MEAD, JOHNSON & COMPANY.

Evening Session

7.30 p.m.—Banquet at Nickel Range Hotel, after which addresses will be given by the following,—

DR. J. C. MEAKINS, Montreal,
President of the Canadian Medical Association.

DR. J. C. GILLIE, Fort William,
President of the Ontario Medical Association.

DR. W. K. COLBECK, Welland,
President-Elect of the Ontario Medical Association.

DR. T. C. ROUTLEY, Toronto,
Secretary of the Ontario Medical Association.

10.30 p.m.—Dance.

9.00-11

11.00-12

12.30

3.30 p.m. Annual Golf Tournament—Manitoba Medical Association.

EPTEMBER 13

Moorhead.

Prof. J. C. Meakins, McGill Uni-

ment of Tumours of Bone—Dr. R. I.
ty of Toronto.

W. V. Cone, Neurological Institute,

of. C. R. Gilmour.

r. W. A. Gardner.

. M. Davidson.

ic—Dr. C. E. Corrigan and Dr. W.

ted to Practitioners outside of the City of Winnipeg.

Montgomery.

Present and Future—Dr. A. J.
l Officer of Health, Winnipeg.

gald McIntyre, Asst. Med. Superin-
pal Hospitals, Winnipeg.

. F. Taylor, Municipal Hospitals,

ntrol—Dr. C. R. Donovan, Provincial
Winnipeg.

grammes—How to put them on.
son, Deputy Minister of Health and
Winnipeg.

EPTEMBER 14th

Gunn.

W. V. Cone, Neurological Institute,

is—Dr. R. I. Harris, University of Toronto.

Prevention of Disability following Injuries and Infection of the Hand—Dr. A. J. Fraser, Chief Medical Officer, Manitoba Workmen's Compensation Board, and Dr. Alexander Gibson.

DR. MEAKINS HITS HEALTH INSURANCE

Canadian Doctors Want Wide Survey First, B.C. Body Told

VANCOUVER, Sept. 20—(C.P.)—"The Canadian Medical Association stands for a Royal Commission to make a coast to coast investigation of health insurance and to decide upon what basis, if any considered," Dr. J. C. Montreal told the Briti Medical Association last opposed existing propos insurance.

Dr. Meakins, president adian Medical Associat he said represented 28 the medical men in C dressed the provincial annual banquet and urge ers to "stand together our rights."

DRAFT BILL DISCUSSE

The physicians discuss bill in which the Provinci ment is inviting and hea sentations. Dr. H. H. Mill dent of the British Columb Association; Dr. T. C. Toronto, president of the organization, and Dr. J. T Seattle, president of the Medical Association joined ins in condemning health under present proposals.

"We need a united f more than ever before," Mason. "Our problems in t States are your problems in Canada can depend upon port of the American Asso

ATTACK BY POLITICAL

At one point in his add Meakins said: "We are att a common front of political we are the last bulwark o to go down. Now they are pick us off and make us se selfish financial ends."

Dr. Routley reiterated the for a Royal Commission a that he had received ass from the Life Insurance Association that it would co with the Medical Association pointing experts to make a arial survey of Canada as a health insurance rates.

"This isn't your fight alo advised British Columbia "If this province goes for insurance, the rest of the pr will do the same."

1935.

REAL DAILY STAR,

PHYSICIANS SCORE HEALTH INSURANCE

B.C. Draft Bill Su

District Medical Meeting

of the

Ontario Medical Association

Counsellor District Number Nine, comprising the Counties of Algoma, Temiskaming, Sudbury, Nipissing, Parry Sound and Muskoka.

Sudbury

Monday, September 9th, 1935

Dr. W. C. Arnold, Haileybury
Counsellor

Dr. F. H. Russell, Timmins
Dr. Alex. Sinclair, Sault Ste. Marie
Vice-Counsellors

THURSDAY, SEPTEMBER 12

9.00-11.00 Mental Hygiene.
Chairman, Dean A. T. Mathers.

Guest Speaker—Dr. W. H. T. Mitchell, Mental Hygiene Institute, Montreal, assisted by Dr. W. M. Musgrove and Dr. G. L. Adamson. The purpose of this session being to acquaint physicians with some of the applications of Mental Hygiene and Psychiatry to problems met with in practice.
(Program to be announced later).

11.00-12.15 1. Medical Clinic—Prof. C. R. Gilmour.

2. Fracture Clinic—Dr. W. A. Gardner.

3. Skin Clinic—Dr. A. M. Davidson.

4. Varicose Vein Clinic—Dr. C. E. Corrigan and Dr. W. A. McElmoyle.
These clinics limited to Practitioners outside of the City of Winnipeg.

12.30 Luncheon and Annual Business Meeting of Manitoba Medical Association, Fort Garry Hotel.

Guest Speaker—Dr. T. C. Rowley, General Secretary, Canadian Medical Aassociation.

President's Address—Dr. G. W. Rogers, Dauphin, Man.

3.30 p.m. Annual Golf Tournament—Manitoba Medical Association.

FRIDAY, SEPTEMBER 13

9.00-11.00 Chairman, Dr. E. S. Moorhead.

Visceral Infarction—Prof. J. C. Meakins, McGill University.

Diagnosis and Treatment of Tumours of Bone—Dr. R. I. Harris, University of Toronto.

Brain Abscess—Dr. W. V. Cone, Neurological Institute, Montreal.

11.00-12.15 1. Medical Clinic—Prof. C. R. Gilmour.

2. Fracture Clinic—Dr. W. A. Gardner.

3. Skin Clinic—Dr. A. M. Davidson.

4. Varicose Vein Clinic—Dr. C. E. Corrigan and Dr. W. A. McElmoyle.
These clinics limited to Practitioners outside of the City of Winnipeg.

2.00- 5.00 Diphtheria.
Chairman, Dr. E. W. Montgomery.

1. Diphtheria—Past, Present and Future—Dr. A. J. Douglas, Medical Officer of Health, Winnipeg.

2. Diagnosis—Dr. Dugald McIntyre, Asst. Med. Superintendent, Municipal Hospitals, Winnipeg.

3. Treatment—Dr. E. F. Taylor, Municipal Hospitals, Winnipeg.

4. Prevention and Control—Dr. C. R. Donovan, Provincial Epidemiologist, Winnipeg.

5. Immunization Programmes—How to put them on. Dr. F. W. Jackson, Deputy Minister of Health and Public Welfare, Winnipeg.

SATURDAY, SEPTEMBER 14th

9.00-12.00 Chairman, Dr. J. A. Gunn.

Head Injuries—Dr. W. V. Cone, Neurological Institute, Montreal.

Chronic Osteomyelitis—Dr. R. I. Harris, University of Toronto.

Prevention of Disability following Injuries and Infection of the Hand—Dr. A. J. Fraser, Chief Medical Officer, Manitoba Workmen's Compensation Board, and Dr. Alexander Gibson.

THE FACULTY OF MEDICINE, UNIVERSITY OF MANITOBA
WITH THE CO-OPERATION OF THE DEPARTMENT
OF HEALTH OF MANITOBA AND THE
MANITOBA MEDICAL ASSOCIATION

PROGRAM

OF

Post Graduate Week

September 9 to 14,
1935

MANITOBA MEDICAL COLLEGE

NOTE:—The meeting is open to all members of the profession in the Province.
Tickets for the Luncheon: 50c
Tickets for the Dinner: $1.00

CONVE
Septemb

MONDA
9:00 a.m.—Registra
10:00 a.m.—"Viscera
Montreal
11:00 a.m.—"Interpr
Sympton
11:30 a.m.—"Fractur
Red Dee
12:30 p.m.—Luncheon
2:00 p.m.—"Head I
3:00 p.m.—"Pre an
Vant, Ed
3:30 p.m.—"Hypochr
Meakins,
4:30 p.m.—"Home M
Dr. E. C
6:00 p.m.—Alumni I
8:30 p.m.—Annual
and Surg

TUESDAY
9:00 a.m.—"Brain A
10:00 a.m.—"The Car
Shore, Ca

Programme

Morning Session

McKellar General Hospital,
Fort William

10.00 a.m.—Head Injuries.
DR. W. V. CONE, Montreal.

Long Legs for Short,— The Effect of Lumbar Sympathectomy on the Growth of Legs Paralyzed by Poliomyelitis.
DR. R. I. HARRIS, Toronto.

Hypochromic Anæmia in Adults.
DR. J. C. MEAKINS, Montreal.

12.30 p.m.—Luncheon, Royal Edward Hotel, Fort William.

Progress in Tuberculosis Control in Canada.
DR. G. J. WHERRETT, Ottawa.

Programme

Afternoon Session

St. Joseph's General Hospital,
Port Arthur

4.00 p.m.—Diagnosis and Treatment of Spinal Cord Tumours.
DR. W. V. CONE, Montreal.

Appendicitis.
DR. R. I. HARRIS, Toronto.

Chronic Pneumonia.
DR. J. C. MEAKINS, Montreal.

Evening Session

6.00 p.m.—Dinner at the Prince Arthur Hotel, Port Arthur, after which addresses will be given by the following,—

DR. J. C. MEAKINS, Montreal, President of the Canadian Medical Association.

DR. J. C. GILLIE, Fort William, President of the Ontario Medical Association.

DR. W. K. COLBECK, Welland, President-Elect of the Ontario Medical Association.

DR. T. C. ROUTLEY, Toronto, Secretary of the Ontario Medical Association.

District Medical Meeting

of the

Ontario Medical Association

Counsellor District Number Ten, comprising
the Districts Kenora, Rainy River,
Thunder Bay and Patricia.

Port Arthur - Fort William

Wednesday, Sept. 11th, 1935

Dr. Charles Powell, Port Arthur
Counsellor

Dr. A. T. Gillespie, Fort William
Vice-Counsellor

MEDICINE, UNIVERSITY OF MANITOBA
OPERATION OF THE DEPARTMENT
TH OF MANITOBA AND THE
OBA MEDICAL ASSOCIATION

ROGRAM

OF

st Graduate Week

eptember 9 to 14,
1935

TOBA MEDICAL COLLEGE

PROGRAMME

BALL-ROOM

CONVENTION PROGRAM

September 16th, 17th, 18th - 1935

MONDAY, SEPTEMBER 16th, 1935

9:00 a.m.—Registration.

10:00 a.m.—"Visceral Infarction," Dr. J. C. Meakins, Montreal.

11:00 a.m.—"Interpretation of Common Genito-Urinary Symptoms," Dr. G. N. Ellis, Edmonton.

11:30 a.m.—"Fractures of the Femur," Dr. C. R. Bunn, Red Deer.

12:30 p.m.—Luncheon. Speaker: Dr. R. I. Harris.

2:00 p.m.—"Head Injuries," Dr. W. V. Cone, Montreal.

3:00 p.m.—"Pre and Post Natal Nutrition," Dr. Ross Vant, Edmonton.

3:30 p.m.—"Hypochromic Anaemia in Adults," Dr. J. C. Meakins, Montreal.

4:30 p.m.—"Home Made Passive Vascular Exerciser," Dr. E. C. Argue, Hanna.

6:00 p.m.—Alumni Dinners.

8:30 p.m.—Annual Meeting of the College of Physicians and Surgeons.

TUESDAY, SEPTEMBER 17th, 1935

9:00 a.m.—"Brain Abcess," Dr. W. V. Cone, Montreal.

10:00 a.m.—"The Care of the Eyes of Children," Dr. A. E. Shore, Calgary.

10:30 a.m.—"Abdominal Manifestations of Rheumatism," Dr. H. W. Price, Calgary.

11:00 a.m.—"Diagnosis and Treatment of Bone Tumors," Dr. R. I. Harris, Toronto.

12:30 p.m.—Luncheon. Speaker: Dr. T. C. Routley, Toronto.

1:30 p.m.—Business Meeting of the Alberta Medical Association.

7:00 p.m.—Annual Banquet.

WEDNESDAY, SEPTEMBER 18th, 1935

9:00 a.m.—"Diagnosis and Treatment of Spinal Cord Tumors," Dr. W. V. Cone, Montreal.

10:00 a.m.—"Appendicitis," Dr. R. I. Harris, Toronto.

11:00 a.m.—"Inguinal Hernia with Special Reference to Sliding Hernia and New Treatment for It," Dr. L. S. Mackid, Calgary.

11:30 a.m.—Intravenous Urography," Dr. Stuart M. Rose, Lethbridge.

12:00 a.m.—"Rocky Mountain Spotted Fever" Case Report, Dr. H. C. Dixon, Medicine Hat.

12:30 p.m.—Luncheon. Speaker: Dr. W. V. Cone.

2:00 p.m.—"Food Allergy," Dr. Heber Jamieson, Edmonton.

2:30 p.m.—"Practise in an Out of the Way Area," Dr. L. J. O'Brien, Grande Prairie.

3:00 p.m.—"Progress in Tuberculosis Control in Canada," Dr. G. J. Wherritt, Ottawa.

4:30 p.m.—"Chronic Osteomyelitis," Dr. R. I. Harris, Toronto; Dr. W. A. Henry, Bentley.

NOTE:—The meeting is open to all members of the profession in the Province.

Tickets for the Luncheon: 50c

Tickets for the Dinner: $1.00

Entertainment for the Ladies

MONDAY, SEPTEMBER 16th, 1935

4:30 p.m.—Tea at the Mayfair Golf and Country Club.

TUESDAY, SEPTEMBER 17th, 1935

4:30 p.m.—Tea at the home of Dr. and Mrs. Morton Hall.
7:30 p.m.—Theatre Party.

WEDNESDAY, SEPTEMBER 18th, 1935

Free. Open to the Suggestions of the Visiting Ladies.

GOLF

Those wishing to play golf please leave their names at the registration desk.

NOTE:—**Hotel Reservations:** Reserve immediately rooms at the Hotel to avoid disappointment.

PROGRAM

ANNUAL MEETING
Alberta Medical Association
and
ANNUAL MEETING
College of Physicians and Surgeons of Alberta

September 16 - 17 - 18, 1935

MacDonald Hotel
EDMONTON - ALBERTA

Executive Committee

Past President—Dr. R. B. Mooney, Edmonton.
President—Dr. D. S. Macnab, Calgary.
First Vice-President—Dr. Fulton Gillespie, Edmonton.
Second Vice-President—Dr. R. A. Walton, Stony Plain.
Secretary—Dr. Geo. R. Johnson, Calgary.
Treasurer—Dr. A. E. Shore, Calgary.

Members of the Executive Committee, Elected for 1934-35

Dr. G. A. Davidson, Ponoka.
Dr. J. C. Shillabeer, Wetaskiwin.
Dr. York Blayney, High River.

Members of the Executive Committee, Elected for 1935-36

Dr. D. N. MacCharles, Medicine Hat.
Dr. R. M. Reid, Vegreville.
Dr. John W. Scott, Edmonton.
Dr. J. K. Mulloy, Cardston.

Representatives from the Council

Dr. R. Parsons, Red Deer.
Dr. R. B. Francis, Calgary.

Associate Secretary

W. G. HUNT
224 Seventh Avenue W., Calgary

Official Organ

THE CANADIAN MEDICAL ASSOCIATION JOURNAL
Montreal, P.Q.

PROGRAMME

BALL-ROOM

Special Telephone for Meeting
Trinity 6524

THURSDAY, SEPTEMBER 19th

9:00 a.m.—Dr. Mason: *Peptic Ulcer.*
9:40 a.m.—Dr. Coffen: *Advances in Cardiology.*
10:20 a.m.—Dr. Meakins: *Chronic Pneumonia.*
11:00 a.m.—Dr. Anderson: *Ambulatory Treatment of Fractures of Femur.*
11:40 a.m.—Dr. Selling: *The Psychoneuroses and their Treatment.*
12:30 p.m.—LUNCHEON: Speakers—Dr. J. C. Meakins and Dr. T. C. Routley.
2:00 p.m.—GOLF TOURNAMENT: Shaughnessy Heights Golf Club.

7:00 p.m.—ANNUAL DINNER: Speakers:

Dr. J. Tate Mason, President Elect, American Medical Assn.
Medicine and Social Progress.

Dr. G. J. Wherrett, Executive Secretary, Canadian Tuberculosis Assn.
Progress of Tuberculosis Control in Canada.

FRIDAY, SEPTEMBER 20th

8:30 a.m.—Dr. Meakins: *Visceral Infarction.*
9:10 a.m.—Dr. Anderson: *Fractures of the Hip.*
9:50 a.m.—Dr. Selling: *The Diagnosis of Epilepsy.*
10:30 a.m.—Dr. Harris: *Hernia.*
11:10 a.m.—Dr. Cone: *Brain Abscess.*
11:50 a.m.—Dr. Meakins: *Hypochromic Anaemia in Adults.*
5:00 p.m.—ANNUAL MEETING of the British Columbia Medical Association.
Reports of Officers and Committees.
8:00 p.m.—OPEN MEETING of the COLLEGE OF PHYSICIANS AND SURGEONS OF B. C.
Minutes of meeting of the College, Kamloops, September, 1934.
Remarks by President on activities during the year.
Health Insurance—Report of Chairman of Committee—discussion.

SATURDAY, SEPTEMBER 21st

9:00 a.m.—Dr. Cone: *Head Injuries.*
9:40 a.m.—Dr. Harris: *Chronic Osteomyelitis.*
10:20 a.m.—Dr. Coffen: *Asthma after Middle Age.*
11:00 a.m.—Dr. Cone: *Diagnosis and Treatment of Spinal Cord Tumours.*
11:40 a.m.—Dr. Harris: *Appendicitis.*

NOTE:—The meeting is open to all members of the profession in the Province.
Tickets for the Luncheon: 50c
Tickets for the Dinner: $1.00

SPEAKERS:

Dr. J. C. Meakins, Montreal
Dr. R. T. Harris, Toronto
Dr. W. V. Cone, Montreal
Dr. G. J. Wherrett, Ottawa
Dr. J. Tate Mason, Seattle
Dr. Laurence Selling, Portland
Dr. T. Homer Coffen, Portland
Dr. Roger Anderson, Seattle

ANNUAL MEETING
OF THE
British Columbia Medical Association

HOTEL GEORGIA
September 19, 20 and 21
1935

PROGRAMME

Information:
Secretary B. C. Medical Association
203 Medical-Dental Building
Vancouver, B. C.

1936.

McGILL UNIVERSITY CLA
ROYAL VICTORIA HOSPITAL
MONTREAL, CANADA.

Eighth Annual

GRADUATE FORTNIGHT

OF

THE NEW YORK ACADEMY OF MEDICINE

October 21 to November 2, 1935

•

Diseases of the Respiratory Tract

COMPLETE PROGRAM

GENERAL INFORMATION

Evening Sessions at the Academy
Clinical Programs in Hospitals
Scientific Exhibit

•

The profession generally is invited to attend

The registration fee of $3.00 admits to all features of the Fortnight. Registrants will be furnished a general admission ticket. A registration card is enclosed.

Fellows and Members of the Academy will be furnished admission cards without charge

•

Headquarters
THE NEW YORK ACADEMY OF MEDICINE
2 East 103 Street
ATwater 9-4700

To have the honour to meet
urable Lord Tweedsmuir, G.C.M.G., C.H.,
-General of Canada

LEAGUE OF CANADA

behalf of the League request the honour

eat Britain

lub
t 1.00 p.m.

o nominate
e Executive

AY.

L.

1936.
at Tea.
of the
Windsor Hotel,
speaker Dr.
d will give an
"The Pageant
sts at the head
P. Wright, Dr.
C. Meakins, Dr.
Mr. Warwick
B. Howell,
cis, Mr. John
Cox and the
the committee:
Miss Meredith
on Mackinnon,
s. Lionel Lind-
Penfield, Mrs.
s. Henri Vau-
Chipman, the

ANNUAL MEETING
OF THE
British Columbia
Medical Association
HOTEL GEORGIA
September 19, 20 and 21

SPEAKERS:

1935

THE NEW YORK ACADEMY OF MEDICINE

President
EUGENE H. POOL

Director
JOHN A. HARTWELL

Graduate Fortnight Committee
CHARLES F. TENNEY, *Chairman*
HARLOW BROOKS
EMANUEL LIBMAN
WILLIAM F. MACFEE
HARRISON S. MARTLAND

Committee on Clinics
WILLIAM F. MACFEE, *Chairman*
JESSE G. M. BULLOWA
JOHN CAFFEY
HENRY W. CAVE
RUSSELL L. CECIL
LLOYD F. CRAVER
WALDO B. FARNUM
WILLIAM FRANCIS HONAN
EDWARD L. KELLOGG
WALTER G. LOUGH
THOMAS T. MACKIE
B. S. OPPENHEIMER
WALTER W. PALMER
MAXIMILIAN A. RAMIREZ
HERMAN SCHWARZ
GRANT THORBURN
CORNELIUS J. TYSON
HARRY WESSLER
I. O. WOODRUFF

Committee on Scientific Exhibit
H. S. MARTLAND, *Chairman*
J. BURNS AMBERSON, JR.
OSCAR AUERBACH
CHARLES F. BOLDUAN
LEOPOLD JACHES
PAUL KLEMPERER
LEILA C. KNOX
THOMAS T. MACKIE
LOUISE H. MEEKER
GEORGE G. ORNSTEIN
DAVID PERLA
ALFRED PLAUT
ROBERT POUND
A. V. ST. GEORGE
WILLIAM C. VON GLAH
HARRY WESSLER

Subcommittee on Therapeutics
RUSSELL L. CECIL, *Chairman*
ALVAN LEROY BARACH
JESSE G. M. BULLOWA
GEORGE T. PACK
MILTON ROSENBLUTH

Medical Secretary
COMMITTEE ON MEDICAL EDUCATION
FREDERICK P. REYNOLDS

1936

INVITATION

THE NEW YORK ACADEMY OF MEDICINE extends a welcome to all members of the medical profession.

THE LIBRARY is one of the largest of its kind in the United States. Its files of American and foreign periodicals are very complete. A bibliographic and photostat service is available for visitors at the usual library rates.

MEETINGS. Besides two Stated Meetings of the Academy held each month, there are monthly meetings of the eleven different groups of Fellows organized into Sections devoted to various branches of medicine and surgery and to historical and cultural medicine. Many other medical societies of the city, some of which are affiliated with the Academy, meet at the Academy.

LECTURES. A series of Friday afternoon lectures on subjects of special interest to the practitioner is given each year, beginning in November.

THE ANNUAL GRADUATE FORTNIGHT is held in October on a subject of outstanding importance in the practice of medicine and surgery and consists of meetings at the Academy, coordinated clinics in selected hospitals, and a large scientific exhibit.

BUREAU OF CLINICAL INFORMATION. The Committee on Medical Education maintains at the Academy a Bureau of Clinical Information where detailed information may be obtained regarding opportunities for postgraduate medical study in Greater New York, and also in other cities of the United States, Canada and Europe.

The Bureau publishes a Daily Bulletin which announces the meetings, lectures, conferences, hospital rounds and other interesting medical activities of the day. A Surgical Bulletin, issued the previous evening, announces the major operative work of leading surgeons of the city, performed in the clinics of more than sixty important hospitals.

A Bulletin of Approved Non-Operative Clinics is also published. This Bulletin lists clinics in twenty-five special subjects held in thirty-three general and special hospitals. Copies of the Bulletins and of a Synopsis of Approved Postgraduate Medical Courses Offered in Greater New York may be obtained at the Bureau and will be mailed upon request.

The Bureau maintains an approved list of clinicians who practice in foreign countries, and is prepared to answer inquiries from physicians who desire information regarding foreign medical men engaged in general and special practice.

Visiting physicians are invited to make the Bureau their headquarters while in the city.

To have the honour to meet

urable Lord Tweedsmuir, G.C.M.G., C.H.,

-General of Canada

LEAGUE OF CANADA

behalf of the League request the honour

eat Britain

lub

t 1.00 p.m.

o nominate

e Executive

AY.

L.

at Tea.

meeting of the Club being held on, March 19, Windsor Hotel, t speaker Dr. d will give an "The Pageant sts at the head P. Wright, Dr. C. Meakins, Dr. Mr. Warwick B. Howell, cis, Mr. John Cox and the the committee: Miss Meredith on Mackinnon, s. Lionel Lind- Penfield, Mrs. s. Henri Vau- Chipman, the

ANNUAL MEETING
OF THE
British Columbia
Medical Association
HOTEL GEORGIA
September 19, 20 and 21
1935

SPEAKERS:

ME

Association
uilding

LIST OF
MODERATE PRICED NEW YORK HOTELS

Convenient to the Academy and to hospitals presenting clinics

MINIMUM PRICES ARE QUOTED

ALBERT, East 10 Street and University Place
Single room without bath $1.50
Single room with bath 2.50

ALLERTON, 22 East 38 Street
Single room without bath 1.50
Single room with bath 2.00

ALLERTON, 143 East 49 Street
Single room without bath 1.50
Single room with bath 2.00

ASTOR, Broadway and 44 Street
Single room without bath 1.50
Single room with bath 2.50

BLACKSTONE, 50 East 58 Street
Single room with bath 2.50

BREVOORT, 5th Avenue and 8 Street
Single room without bath 2.00
Single room with bath . . . . . [illegible]

COMMODORE, Lexington Avenue and 42 Street
Single room with bath 3.00

GRAMERCY PARK, 52 Gramercy Park North
Single room with bath 3.00

LAFAYETTE, 33 University Place
Single room without bath 2.00
Single room with bath 3.00

LE MARQUIS, 12 East 31 Street
Single room without bath 1.50
Single room with bath 2.00

LEXINGTON, Lexington Avenue and 48 Street
Single room with bath 3.00

McALPIN, Broadway and 34 Street
Single room without bath 2.00
Single room with bath 2.50

MONTCLAIR, Lexington Avenue and 49 Street
Single room with bath 2.50

PARKSIDE, 18 Gramercy Park South
Single room with bath 2.00

PRINCE GEORGE, 14 East 28 Street
Single room with bath . . . . . [illegible]

SAN CARLOS, 150 East 50 Street
Single room with bath 3.00

SEVILLE, 22 East 29 Street
Single room without bath 1.50
Single room with bath 2.00

VANDERBILT, Park Avenue and 34 Street
Single room with bath 3.00

WINTHROP, Lexington Avenue and 47 Street
Single room with bath 3.00

1936.

To have the honour to meet
ourable Lord Tweedsmuir, G.C.M.G., C.H.,
or-General of Canada
I LEAGUE OF CANADA

m behalf of the League request the honour

reat Britain

lub
t 1.00 p.m.

to nominate
he Executive

AY.

S.

LL.

S.

at 1 o'c.
meeting of the
Club being held
on, March 19,
Windsor Hotel,
t speaker Dr.
d will give an
"The Pageant
sts at the head
P. Wright, Dr.
C. Meakins, Dr.
Mr. Warwick
B. Howell,
cis, Mr. John
Cox and the
the committee:
Miss Meredith
on Mackinnon,
s. Lionel Lind-
Penfield, Mrs.
s. Henri Vau-
Chipman, the

Eighth Annual Graduate Fortnight of
The New York Academy of Medicine

OCTOBER 21 to NOVEMBER 2, 1935

EVENING SESSIONS AT THE ACADEMY OF MEDICINE

8:30 o'clock

DISEASES OF THE RESPIRATORY TRACT

First Week

[1]Monday Evening, October 21

1. **Opening Remarks**
   Eugene H. Pool, President
   The New York Academy of Medicine
2. **THE WESLEY M. CARPENTER LECTURE: Atelectasis, massive collapse and related postoperative conditions**
   Yandell Henderson
   Professor of Applied Physiology
   Yale University
3. **Allergy in its relationship to diseases of the respiratory tract**
   Maximilian A. Ramirez
   Director of the Department of Immunology, French Hospital

[2]Tuesday Evening, October 22

1. **Chronic pneumonitis**
   Jonathan C. Meakins
   Professor of Medicine
   McGill University Faculty of Medicine
2. **The pneumonias of children**
   Charles Hendee Smith
   Professor of Pediatrics
   New York University College of Medicine

1. Program arranged by courtesy of the Section of Ophthalmology and The New York Roentgen Society.

2. Program arranged by courtesy of the Section of Obstetrics and Gynecology.

ANNUAL MEETING
OF THE
British Columbia
Medical Association
HOTEL GEORGIA
September 19, 20 and 21
1935

SPEAKERS:

Wednesday Evening, October 23

1. **Sinus disease from infancy to old age**

   Charles T. Porter
   Surgeon in Otolaryngology
   Massachusetts General Hospital

2. **Diseases of the larynx, trachea and main bronchi**

   Charles J. Imperatori
   Professor of Clinical Otolaryngology
   New York Post-Graduate Medical School

Thursday Evening, October 24

1. **Diseases of the mediastinum**

   Harrison S. Martland
   Pathologist
   Newark City Hospital

2. **Tumors of the lung**

   Lloyd F. Craver
   Attending Physician
   Memorial Hospital

Friday Evening, October 25

1. **Pneumokoniosis**

   Leroy U. Gardner
   Director, Saranac Laboratory for Study of Tuberculosis

2. **Bronchiectasis: Types, diagnosis, prevention and treatment**

   J. Burns Amberson, Jr.
   Assistant Professor of Clinical Medicine College of Physicians and Surgeons

1936.

To have the honour to meet
...ourable Lord Tweedsmuir, G.C.M.G., C.H.,
...or-General of Canada

...H LEAGUE OF CANADA

...on behalf of the League request the honour

...Great Britain ...lub
...t 1.00 p.m.

...to nominate
...he Executive

...AY.
...S.
...LL.
...S.

at 1 ca.
...meeting of the
...Club being held
...oon, March 19,
...Windsor Hotel,
...t speaker Dr.
...d will give an
..."The Pageant
...ests at the head
...P. Wright, Dr.
...C. Meakins, Dr.
...Mr. Warwick
...B. Howell,
...cis, Mr. John
...Cox and the
...the committee:
...Miss Meredith
...on Mackinnon,
...s. Lionel Lind-
...Penfield, Mrs.
...rs. Henri Vau-
...Chipman, the
...

Second Week

Monday Evening, October 28

Program arranged under the auspices of The Medical Society of the County of New York

1. Immunity in tuberculosis

Arnold R. Rich
Associate Professor of Pathology
Johns Hopkins University School of Medicine

2. The evolution of pulmonary tuberculosis

James Alexander Miller
Physician in Charge
Tuberculosis Service of Bellevue Hospital

Tuesday Evening, October 29

1. Bronchoscopy in its relation to diseases of the respiratory tract

Chevalier L. Jackson
Professor of Clinical Bronchoscopy
Temple University School of Medicine

2. Emphysema

David Riesman
Emeritus Professor of Clinical Medicine, University of Pennsylvania

Wednesday Evening, October 30

1. Thrombosis and embolism

George Blumer
Clinical Professor of Medicine
Yale University School of Medicine

2. Abscess and gangrene

Harry Wessler
Chief, Tuberculosis Division
Montefiore Hospital

ANNUAL MEETING
OF THE
British Columbia
Medical Association
HOTEL GEORGIA
September 19, 20 and 21
1935

SPEAKERS:

Thursday Evening, October 31

1. **The common cold**

   Alphonse R. Dochez
   Attending Physician
   Presbyterian Hospital

2. **Influenza of the respiratory tract**

   Henry T. Chickering
   Attending Physician
   Fifth Avenue Hospital

[3]Friday Evening, November 1

1. **Surgery of tuberculosis of the chest**

   Adrian V. S. Lambert
   Visiting Surgeon
   Bellevue Hospital

2. **Chronic and subacute empyema**

   Howard Lilienthal
   Consulting Surgeon
   The Mount Sinai Hospital

3. **Concluding remarks**

   Charles F. Tenney, Chairman
   Committee on Graduate Fortnight

3. Program arranged by courtesy of the Secton of Surgery.

1936.

To have the honour to meet
...ourable Lord Tweedsmuir, G.C.M.G., C.H.,
...or-General of Canada

...H LEAGUE OF CANADA

...on behalf of the League request the honour

...lub
...t 1.00 p.m.

...Great Britain

...to nominate
...he Executive

...S.

...LL.
...S.

1936.
...Tea.

...oon, March ...
...Windsor Hotel,
...t speaker Dr.
...d will give an
... "The Pageant
...ests at the head
... P. Wright, Dr.
...C. Meakins, Dr.
... Mr. Warwick
... B. Howell,
...cis, Mr. John
... Cox and the
... the committee:
... Miss Meredith
...on Mackinnon,
...s. Lionel Lind-
... Penfield, Mrs.
...rs. Henri Vau-
... Chipman, the
...

AFTERNOON CLINICS AND DEMONSTRATIONS

The general admission ticket admits to afternoon hospital clinics, evening meetings and the scientific exhibit. Separate tickets are not required.

An admission ticket will be mailed upon return of the enclosed registration card accompanied by check for $3.00 (made payable to The New York Academy of Medicine).

ARRANGEMENT OF AFTERNOON CLINICS

OCTOBER 21 to NOVEMBER 2, 1935

2:00 to 5:00 P.M.

First Week	Second Week
Monday, October 21	*Monday, October 28*
1. Bellevue	14. Bellevue
2. Beth Israel	15. Beth Israel
Tuesday, October 22	*Tuesday, October 29*
3. Fifth Avenue	16. Fifth Avenue
4. Mount Sinai	17. Mount Sinai
Wednesday, October 23	*Wednesday, October 30*
... French	18. Lenox Hill
... Lenox Hill	19. Post-Graduate
7. Post-Graduate	20. Roosevelt
Thursday, October 24	*Thursday, October 31*
8. Babies'	21. Harlem
9. Memorial	22. Presbyterian
10. St. Luke's	23. St. Luke's
Friday, October 25	*Friday, November 1*
11. Flower	24. New York
12. Montefiore	25. Polyclinic
13. New York	26. St. Vincent's

ANNUAL MEETING
OF THE
British Columbia
Medical Association
HOTEL GEORGIA
September 19, 20 and 21
1935

SPEAKERS:

PROGRAM OF AFTERNOON HOSPITAL CLINICS

First Week

Monday, October 21

1. **BELLEVUE HOSPITAL**
First Avenue and 26 Street
(*Amphitheatre*)

2:00-2:15 Serum treatment of pneumonia in children
Rosa Lee Nemir

2:15-2:30 Staphylococcus pneumonia in children
Charles Hendee Smith

2:30-2:45 Pneumonia due to streptococcus hemolyticus
M. B. Rosenbluth

2:45-3:00 Pneumonia in pregnancy
Morris Block

3:00-3:15 Pneumothorax treatment of pneumonia
Henry James Spencer

3:15-3:30 Diagnosis of bronchial carcinoma
Helen Gavin

3:30-3:45 Sinusitis and lower respiratory tract infections
J. S. Hanley

3:45-4:00 Bronchiectasis
Oswald R. Jones

4:00-4:15 Pulmonary suppuration as a complication of tonsillectomy
J. V. Bohrer

4:15-4:30 Treatment of lung abscess
Charles H. Nammack

4:30-4:45 Surgical treatment of lung abscess
Frank B. Berry

4:45-5:00 Discussion
James Alexander Miller

Monday, October 21

2. **BETH ISRAEL HOSPITAL**
Stuyvesant Park East
(*Auditorium*)

RESPIRATORY INFECTIONS IN THE INFANT AND CHILD

2:00-2:30 Pathology of paranasal sinus disease in infants and children with demonstration of specimens, etc.
A. Wachsberger

2:30-3:30 The types and treatment of empyema in infants and children
Joseph Brenneman, Chicago

3:30-4:00 Streptococcemia in infancy and childhood secondary to upper respiratory infections
Herman Schwarz

4:00-4:30 Cerebral complications of upper respiratory infections
Samuel J. Kopetzky

4:30-5:30 The x-ray diagnosis of accessory sinus disease in children
I. Schwartz

1936.

ave the honour to meet
nourable Lord Tweedsmuir, G.C.M.G., C.H.,
nor-General of Canada

H LEAGUE OF CANADA

on behalf of the League request the honour

Great Britain

lub

t 1.00 p.m.

to nominate
he Executive

RAY.

LL.

S.

1936.
at Tea.
meeting of the
Club being held
oon, March 19,
Windsor Hotel,
Dr.

ests at the
P. Wright, Dr.
C. Meakins, Dr.
Mr. Warwick
B. Howell,
cis, Mr. John
Cox and the
the committee:
Miss Meredith
on Mackinnon,
s. Lionel Lind-
Penfield, Mrs.
rs. Henri Vau-
Chipman, the

Tuesday, October 22

3. **FIFTH AVENUE HOSPITAL**
Fifth Avenue and 105 Street
(*Room* 921)

-2:15 Anatomical types of pneumonia in children
C. Z. Garber
2:15-2:35 Medical management of pneumonia and its complications in children
J. R. Griffin
2:35-3:05 Medical management of pneumonia and its complications in adults
H. T. Chickering
3:05-3:25 Discussion and questions
J. C. Meakins, Montreal
3:25-3:45 Surgical treatment of acute empyema
Donald Gordon
3:45-3:55 Results of surgical treatment of acute empyema; Summary
F. W. Bancroft
3:55-4:15 Calmette vaccine for the prevention of tuberculosis in children
Camille Kereszturi
4:15-4:35 Pneumothorax therapy. Clinic and demonstration
Theresa Scanlan
H. A. Cromwell
4:35-5:00 Surgical treatment of pulmonary tuberculosis
F. B. Berry
(*Room* 844)
2:00-5:00 Laboratory demonstration: Bacteriological methods useful in diseases of the respiratory tract
K. W. Small

Tuesday, October 22

4. **MOUNT SINAI HOSPITAL**
1 East 99 Street
(*Blumenthal Auditorium*)

2:00-2:20 Bronchoscopic diagnosis of carcinoma of the lung
Rudolph Kramer
SYMPOSIUM ON LUNG ABSCESS
2:20-2:40 a. Pathogenesis as illustrated by roentgen and postmortem findings
C. B. Rabin
2:40-3:00 b. Bacteriology
John Cohen
3:00-3:20 c. Clinical course
Sylvan E. Moolten
3:20-3:40 d. Physical signs and differential diagnosis
Herman Hennell
-4:00 e. Bronchoscopic localization
Rudolph Kramer
4:00-4:20 f. Bronchographic localization
I. S. Schapiro
4:20-4:40 g. Surgical treatment
Harold Neuhof
4:40-5:00 h. Results of follow-up of surgical treatment
Arthur S. W. Touroff
(*Operating amphitheatre, 5th floor, Administration Building*)
Several times during the afternoon
Demonstration of methods of resuscitation
William Branower

ANNUAL MEETING
OF THE
British Columbia
Medical Association
HOTEL GEORGIA
September 19, 20 and 21
1935

SPEAKERS:

ME

Association
ilding

5. **Wednesday, October 23**
FRENCH HOSPITAL
324 West 30 Street
(*Demonstration Room*)

2:00-2:30 Classification of allergy
Arthur F. Coca

2:30-3:30 Hay fever and asthma—diagnosis and treatment; presentation of case problems; demonstration of special therapeutic procedures (ionization, intratracheal lipiodol, fever therapy, etc.)
Maximilian A. Ramirez and Staff

3:30-4:00 Respiratory diseases in children
Stanley Brady
I. Newton Kugelmass

4:00-4:20 Relation of sinus infection to asthma and vasomotor rhinitis
Francis W. White

4:20-4:45 X-ray films with special reference to bronchiectasis and conditions causing asthmatic-like symptoms
Lewis Gregory Cole
Norman Plummer

6. **Wednesday, October 23**
LENOX HILL HOSPITAL
111 East 76 Street
(*Krackowizer Hall*)

2:00-2:10 Roentgen diagnosis of intrathoracic lesions
W. H. Stewart

CHRONIC PULMONARY TUBERCULOSIS

2:10-2:25 a. Medical treatment
Collapse therapy
Grant Thorburn

2:25-2:35 b. Surgical treatment
DeWitt Stetten

2:35-2:45 c. Postoperative complications
Otto C. Pickhardt

2:45-2:55 d. Treatment of tuberculous empyema
Walter Stenson

2:55-3:05 e. Tuberculosis of the larynx
Henry P. Schugt

PULMONARY SUPPURATION

3:05-3:25 a. Non-tuberculous
Carl Eggers

3:25-3:40 b. Limitations in value of bronchoscopic treatment
G. F. Oberrender

3:40-3:50 Bronchography in pulmonary diseases
H. McLeod Riggins

3:50-4:05 Tumors of the bronchus
John D. Kernan

4:05-4:10 Carcinoma of larynx
E. Fricke

PROTEIN SENSITIZATION

4:10-4:25 a. Hay fever, asthma
H. Turkel

4:25-4:35 b. Value of ionization treatment
Arthur Cracovaner

4:35-4:40 Report on bacteriological findings in thoracic exudates in last 5 years
Perry J. Manheims

(Program continued on following page)

1936

BEGINNING AT 4:45 THE FOLLOWING DEMONSTRATIONS WILL BE CARRIED ON SIMULTANEOUSLY:

Artificial pneumothorax, in Pneumothorax Room
Bronchography—drop method, in X-ray Department
Fluoroscopy of chest, in X-ray Department
Skin testing interpretation, in Skin Clinic O.P.D.
Mantoux test, in Chest Clinic, O.P.D.
Sedimentation test, in Main Laboratory
Laboratory demonstration: Typing sputum for pneumonia; sputum examination (concentration method); culture of sputum; guinea pig inoculation, in Main Laboratory
Demonstration of pathological specimens (tumors, pulmonary tuberculosis, etc.) in Main Laboratory
Vital capacity determination, in Chest Clinic
Bronchoscopy demonstration, in Bronchoscopy Room
Anesthesia and resuscitation apparatus, in Operating Floor

Wednesday, October 23

7.

POST-GRADUATE HOSPITAL
Second Avenue and 20 Street
(*Amphitheatre A*)

2:00-2:20 Nasal sinusitis as a complication
Clarence H. Smith

2:20-2:40 Differential diagnosis of early carcinoma of the larynx (Lantern slide demonstration)
Robert Buckley

2:40-3:00 Complication of upper respiratory diseases as found in otology
Marvin Jones

3:00-3:20 Mild and masked forms of respiratory allergy
Will C. Spain

3:20-3:40 Hay fever as an etiological factor in respiratory disease
Harry Markow

3:40-4:00 The importance of the paranasal sinuses in asthma
Walter Heldmann

4:00-4:30 The treatment of the common upper respiratory diseases in children
Marshall Pease

4:30-5:00 Diseases of the respiratory tract and their relation to gastrointestinal disturbances in children
Adolph De Sanctis

EXHIBITS

(TO BE HELD IN THE NOSE AND THROAT DEPARTMENT AND THE X-RAY DEPARTMENT FROM 2:00 TO 5:00)

NOSE AND THROAT DEPARTMENT

a. Demonstrations of transparencies showing radiopaque and radioparent foreign bodies in the respiratory tract
b. Pathological specimens relating to these conditions

X-RAY DEPARTMENT

X-ray films showing differential diagnosis of pulmonary neoplasms and the effect of radiation therapy

BACTERIOLOGY DEPARTMENT

Demonstration of pneumococcus typing

(Program continued on following page)

To have the honour to meet
...ourable Lord Tweedsmuir, G.C.M.G., C.H.,
...or-General of Canada

...H LEAGUE OF CANADA

on behalf of the League request the honour

...reat Britain ...lub
...t 1.00 p.m.

to nominate

...RAY.
...S.
...LL.
...S.

at Tea.

...meeting of the
...Club being held
...oon, March 19,
... Windsor Hotel,
...t speaker Dr.
...d will give an
... "The Pageant
...ests at the head
... P. Wright, Dr.
...C. Meakins, Dr.
...Mr. Warwick
... B. Howell,
...cis, Mr. John
... Cox and the
...the committee:
... Miss Meredith
...on Mackinnon,
...s. Lionel Lind-
...Penfield, Mrs.
...rs. Henri Vau-
... Chipman, the
...

ANNUAL MEETING
OF THE
British Columbia Medical Association
HOTEL GEORGIA
September 19, 20 and 21
1935

SPEAKERS:

CHEST CLINIC
a. Bilateral therapeutic pneumothorax
b. Davidson pneumothorax apparatus
c. Davidson phantom
d. Davidson thorascope
e. Exhibition of specimens

DEPARTMENT OF ANESTHESIA
Anesthesia technique in respiratory diseases, with demonstration of apparatus.

Thursday, October 24

8. **BABIES' HOSPITAL**
167 Street and Broadway
(*Amphitheatre, 4th Floor*)

2:00-3:00 The treatment of suppurative pleurisy in children
William Heeks

3:00-4:00 Congenital respiratory obstruction
J. Donovan McCune

Thursday, October 24

9. **MEMORIAL HOSPITAL**
Central Park West at 106 Street
(*Conference Room*)

2:00-2:35 Pathology of tumors of the respiratory tract
F. W. Stewart

2:35-3:15 Intrathoracic tumors
L. F. Craver

3:15-3:45 Diagnosis and treatment of metastatic tumors within the chest
R. E. Herendeen

3:45-4:45 Tumors of nasal passages, pharynx and larynx
H. E. Martin
W. L. Watson
W. S. MacComb

Thursday, October 24

10. **ST. LUKE'S HOSPITAL**
421 West 113 Street
(*Amphitheatre*)

2:00-2:20 Tumors of the lung
Lewis Fox Frissell

2:20-2:40 The surgical treatment of primary malignant tumors of the lung
Henry H. M. Lyle

2:40-3:00 Metastatic tumors of the lungs and mediastinum. Results of radiation therapy
Francis Carter Wood

3:00-3:20 The clinical interpretation of the degree of pathological involvement in the nasal accessory sinuses
Antonie P. Voislawsky and Staff

3:20-3:40 Congenital defects and malformations of the thoracic respiratory organs
Edward D. Truesdell

3:40-4:00 Roentgenological differentiation of active and arrested pulmonary tuberculosis
Eric J. Ryan

4:00-4:20 Massive collapse of the lung
Paul C. Morton

4:20-4:40 Respiratory complications associated with anesthesia
George Edgar Burford

4:40-5:00 Demonstration of vaccine skin testing for bacterial asthma; performance of tests and reading reactions
William S. Thomas
L. W. Famulener

1936.

...ve the honour to meet

...nourable Lord Tweedsmuir, G.C.M.G., C.H.,

...ior-General of Canada

H LEAGUE OF CANADA

on behalf of the League request the honour

Great Britain

lub

t 1.00 p.m.

to nominate

he Executive

RAY.

S.

LL.

S.

meeting of
Club being held
oon, March 19,
Windsor Hotel,
t speaker Dr.
d will give an
"The Pageant
ests at the head
P. Wright, Dr.
C. Meakins, Dr.
Mr. Warwick
B. Howell,
cis, Mr. John
Cox and the
the committee:
Miss Meredith
on Mackinnon,
s. Lionel Lind-
Penfield, Mrs.
rs. Henri Vau-
Chipman, the

Friday, October 25

11. **FLOWER HOSPITAL**
450 East 64 Street
(*Anatomy Laboratory*)

2:00-5:00 Special anatomy and histology of the respiratory system
Conrad E. Tharaldsen
Mary B. Stark
(*Bacteriological Laboratory*)

2:00-5:00 Bacteriology of the respiratory diseases
Laura Florence
(*Junior Room*)

2:00-5:00 Demonstrations in chest pathology
William E. Youland
(*Pathology Laboratory*)

2:00-5:00 Demonstration of reticulum in healing of tuberculosis
Alfred Angrist
(*Pathology Office*)

2:00-5:00 Demonstration of lung tumors
Andrea Saccone
(*Clinical-Pathology Laboratory*)

2:00-5:00 Typing and other laboratory procedures in respiratory diseases
Lindsley Cocheu
Addie Stanford
(*Pharmacology Laboratory*)

2:00-5:00 Pharmacology of drugs affecting respiratory system
Linn J. Boyd
(*Dispensary*)

2:00-4:00 Skin testing in the allergic diseases
M. Coleman Harris
(*Ophthalmology*)

2:00-4:00 Demonstration of sinusitis and allied syndromes
J. A. W. Hetrick
(*Physiology Laboratory*)

2:00-3:00 Nervous control of respiration
Otis M. Cope
Helen Coombs
(*X-ray*)

2:00-3:30 Demonstration of x-ray films of respiratory diseases
J. Campbell Howard
(*Clinical Operating Room*)

2:30-3:00 Anesthesia in thoracic surgery
Donald Brace
(*Senior Lecture Room*)

2:30-3:15 Circulatory dynamics in the lung
Philip J. R. Schmahl
Harry Leinoff
(*Clinical Operating Room*)

3:00-4:00 Demonstration of bronchoscopy. Demonstration of an apparatus for empyema of the pleural cavity
Milton S. Lloyd
(*Chemical Lecture Room*)

3:00-4:00 Parenchymal tuberculosis in children
J. T. Simonson
(*Senior Lecture Room*)

3:15-4:00 Demonstration of bronchial asthma
E. Risley Eaton
(*Senior Room*)

4:00-5:00 Demonstration of lobectomy, pneumectomy, phrenic avulsion and thoracoplasty. Illustrated with moving picture films and specimens
William Francis Honan and Staff

ANNUAL MEETING
OF THE
British Columbia
Medical Association
HOTEL GEORGIA
September 19, 20 and 21
1935

SPEAKERS:

Friday, October 25

12. **MONTEFIORE HOSPITAL**
Gunhill Road near Jerome Avenue
(*Library*)

2:00-2:10 Apical bronchiectasis in pulmonary tuberculosis
E. H. Rubin

2:10-2:30 Remarks on pathology of the diaphragm
Leopold Lichtwitz

2:30-2:45 Ten years' experience with tuberculosis complicating diabetes
Julius Kavee

2:45-3:05 Pulmonary insufficiency. Clinical and chemical studies
Geza Nemet
Alter Weiss

3:05-3:20 Prognostic value of sedimentation index in tuberculosis
L. E. Siltzbach

3:20-3:30 Atelectasis of lower lobe following therapeutic pneumothorax for tuberculosis
H. S. Newman

3:30-3:40 Cure of amyloid disease complicating tuberculosis. Report of two cases
M. B. Rosenblatt

3:40-4:05 Studies of the lesser circulation in pulmonary diseases
H. R. Miller

4:05-4:25 Clinical features of hematogenous tuberculosis
Harry Wessler

4:25-4:35 Case of bronchial stricture in tuberculosis
H. Aaron

4:35-4:50 Unusual course of pulmonary tuberculosis in a case of diabetes
M. S. Wechsler

4:50-5:00 Spontaneous drainage of Pott's abscess through a bronchus
A. S. Herzog

Friday, October 25

13. **NEW YORK HOSPITAL**
525 East 68 Street
(*College Amphitheatre, Room B-011, 1300 York Avenue*)

BRONCHIAL ASTHMA. PRESENTATION OF HYPERSENSITIVE AND INFECTIOUS TYPES

2:00-2:35 a. Clinical aspects, Horace S. Baldwin
b. Rhinological aspects, S. F. Kelley
c. Pathological findings, N. Chandler Foot

2:35-3:00 Pneumococcus type III pneumonia. Demonstration of charts, statistics on incidence, and death rate
Russell L. Cecil

3:00-3:15 Stimulation in pneumonia
Malcolm Goodridge

3:15-3:35 Treatment of acute and chronic empyema
George Heuer

3:35-3:55 Treatment of lung abscess
William DeWitt Andrus

3:55-4:15 Treatment of bronchiectasis, with demonstration of two patients on whom lobectomy was performed
Norman Plummer

4:15-4:45 Presentation of a case of carcinoid tumor of the bronchus removed by diathermy
John Devereux Kernan

Throughout the afternoon Dr. Carty and his staff will demonstrate the stereoscopic fluoroscope to small groups.

1936.

ave the honour to meet

mourable Lord Tweedsmuir, G.C.M.G., C.H.,

nor-General of Canada

H LEAGUE OF CANADA

on behalf of the League request the honour

Great Britain

lub

t 1.00 p.m.

to nominate

he Executive

RAY.

S.

1936.

at Tea.

meeting of the
Club being held
oon, March 19,
Windsor Hotel,
t. speaker Dr.
d will give an
"The Pageant
the head

Mr.
B. Howell,
cis, Mr. John
Cox and the
the committee:
Miss Meredith
on Mackinnon,
s. Lionel Lind-
Penfield, Mrs.
rs. Henri Vau-
Chipman, the

Second Week

Monday, October 28

14. BELLEVUE HOSPITAL
First Avenue and 26 Street
(*Amphitheatre*)

2:00-2:15 Diagnosis of tuberculosis of the thoracic lymph nodes in children
Edith M. Lincoln

2:15-2:30 Modern diagnosis of pulmonary tuberculosis
Grant Thorburn

2:30-2:45 Pneumothorax therapy of pulmonary tuberculosis
E. P. Eglee

2:45-2:55 Thoracoscopy in the treatment of pulmonary tuberculosis
Elizabeth Arnstein

2:55-3:10 Pulmonary emphysema
Henry James Spencer

3:10-3:25 Tumors and cysts in relation to the nose
J. Winston Fowlkes

3:25-3:40 Cancer of the larynx
John Miller

3:40-3:55 X-ray study of thoracic fistulas
Lewis J. Friedman

5-4:10 Anesthesia in thoracic surgery
E. A. Rovenstine

4:10-4:25 Treatment of traumatic lesions of the thorax
H. S. F. Cooper

4:25-4:40 Postoperative complications and treatment in thoracic surgery
Thomas Galvin

4:40-4:55 Discussion
Adrian V. S. Lambert

Monday, October 28

15. BETH ISRAEL HOSPITAL
Stuyvesant Park East
(*Auditorium*)

RESPIRATORY INFECTIONS IN THE ADULT

2:00-2:30 Gastro-intestinal sequelae of upper respiratory infections in the adult
Henry A. Rafsky

2:30-3:00 Cor pulmonale
Marcus A. Rothschild

3:30-4:00 The treatment of laryngeal tuberculosis by means of the Wessely lamp
Joseph Miller
(Introduction by Samuel J. Kopetzky)

4:00-5:00 Underlying mechanism of allergy in respiratory conditions
Albert A. Epstein

5:00-5:30 X-ray diagnosis of laryngeal tuberculosis
H. K. Taylor

ANNUAL MEETING
OF THE
British Columbia
Medical Association
HOTEL GEORGIA
September 19, 20 and 21
1935

SPEAKERS:

Tuesday, October 29

16. **FIFTH AVENUE HOSPITAL**
Fifth Avenue and 105 Street
(*Room* 921)

1:45-2:15 Development of the accessory sinuses in children. Demonstration
L. E. Hetrick

2:15-2:35 Acute and chronic sinusitis; diagnosis and treatment
C. F. Thornhill

SYMPOSIUM ON BRONCHIECTASIS

2:35-2:50 a. Roentgenologic diagnosis of bronchiectasis
R. E. Pound

2:50-3:05 b. Clinical diagnosis and medical treatment of bronchiectasis
F. H. Bartlett

3:05-3:20 c. Instillation of lipiodol and bronchoscopic treatment
W. M. Hunt
H. H. Stothers

3:20-3:35 d. Surgical treatment of bronchiectasis
F. B. Berry

3:35-4:05 e. Discussion and questions
Chevalier L. Jackson, Philadelphia

4:05-4:20 Cyclopropane anesthesia. Demonstration
T. D. Buchanan

4:20-4:40 Primary carcinoma of lung. Case reports
C. F. Tenney
R. E. Pound

4:40-5:00 Unresolved pneumonia, lobectomy. Case presentation
C. F. Tenney
Adrian V. S. Lambert
(*Room* 844)

2:00-5:00 Laboratory demonstration: Bacteriological methods useful in diseases of the respiratory tract
K. W. Small

Tuesday, October 29

17. **MOUNT SINAI HOSPITAL**
1 East 99 Street
(*Blumenthal Auditorium*)

2:00-2:20 Surgical treatment of pulmonary tuberculosis
Howard Lilienthal

2:20-2:40 Clinical significance of hemoptysis
Harry Wessler

2:40-3:00 Bronchiectasis in children
Bela Schick

3:00-3:20 Emphysema, case presentations
B. S. Oppenheimer

3:20-3:40 Localized empyema
Leopold Jaches
M. L. Sussman

3:40-4:00 Relation of allergy to infections of the air passages
Joseph Harkavy

4:00-4:20 Radiotherapy of fistulae and bronchiectatic residua
William Harris
M. M. Berck

4:20-4:40 Treatment of malignant neoplasms of the nose and throat by radiotherapy
William Harris

4:40-5:00 A classification of pleural infections from the standpoint of operative treatment
Harold Neuhof

(Program continued on following page)

1936.

ave the honour to meet

nourable Lord Tweedsmuir, G.C.M.G., C.H.,

nor-General of Canada

H LEAGUE OF CANADA

on behalf of the League request the honour

Great Britain

lub

t 1.00 p.m.

to nominate

he Executive

S.

LL.

S.

Club being held
oon, March 19,
Windsor Hotel,
t speaker Dr.
d will give an
"The Pageant
ests at the head
P. Wright, Dr.
C. Meakins, Dr.
Mr. Warwick
B. Howell,
cis, Mr. John
Cox and the
the committee:
Miss Meredith
on Mackinnon,
s. Lionel Lind-
Penfield, Mrs.
rs. Henri Vau-
Chipman, the

(In Operating Amphitheatre, 5th floor, Administration Building)

Several times during the afternoon
Demonstration of methods of resuscitation
William Branower

Wednesday, October 30

18. **LENOX HILL HOSPITAL**
111 East 76 Street
(*Krackowizer Hall*)

2:00-2:15 Infections in the upper respiratory tract
G. F. Oberrender
2:15-2:25 Respiratory infections in the newborn
Abraham Tow
2:25-2:35 Foreign bodies in lungs of children
Julian L. Rogatz
2:35-2:50 Pneumonia in children
Jerome S. Leopold
2:50-3:10 Treatment of empyema
Carl Eggers
3:10-3:20 Artificial pneumothorax in pneumonia
H. McLeod Riggins
3:20-3:30 Diet in pneumonia
Arthur Kraetzer
3:30-3:45 Rheumatic pneumonitis
A. L. Garbat
H. G. Jacobi
3:45-3:55 Pneumokoniosis
Grant Thorburn
3:55-4:10 Postoperative atelectasis
Otto C. Pickhardt
4:10-4:20 Interesting chest cases
Herbert Willy Meyer
4:20-4:30 Pulmonary fibrosis, secondary to heart disease
C. E. de La Chapelle
4:30-4:45 Pathological conditions within the thorax and their most likely location
G. L. Rohdenburg

BEGINNING AT 4:45 THE FOLLOWING DEMONSTRATIONS WILL BE CARRIED ON SIMULTANEOUSLY:

Artificial pneumothorax, in Pneumothorax Room
Bronchography—drop method, in X-ray Department
Fluoroscopy of chest, in X-ray Department
Skin testing interpretation, in Skin Clinic, O.P.D.
Mantoux test, in Chest Clinic, O.P.D.
Sedimentation test, in Main Laboratory
Laboratory demonstration: Typing sputum for pneumonia; sputum examination (concentration method); culture of sputum; guinea pig inoculation; in Main Laboratory
Demonstration of pathological specimens (tumors, pulmonary tuberculosis, etc.), in Main Laboratory
Vital capacity determination, in Chest Clinic
Bronchoscopy demonstration, in Bronchoscopy Room
Anesthesia and resuscitation apparatus, in Operating Floor

ANNUAL MEETING
OF THE
British Columbia Medical Association
HOTEL GEORGIA
September 19, 20 and 21
1935

SPEAKERS:

19.

Wednesday, October 30
POST-GRADUATE HOSPITAL
Second Avenue and 20 Street
(*Amphitheatre A*)

2:00-2:20 Morphological varieties of bronchiectasis in the adult
Raphael Bendove

2:20-2:40 Staphylococcus aureus bronchopneumonia
Henry T. Chickering

2:40-3:00 Some bacteriotherapeutic aids in infections of the nose and throat
Ward J. MacNeal

3:00-3:20 Indications for thoracic surgery in pulmonary tuberculosis
David Ulmar

3:20-3:50 Surgical procedures in pulmonary tuberculosis
a. Closed intrapleural pneumolysis
b. Phrenicotomy
c. Extrapleural thoracoplasty
Louis Davidson

3:50-4:20 Anaerobic infection of the lungs
George Ornstein

4:20-4:40 The clinical diagnosis of pulmonary neoplasms
Carl Eggers

4:40-5:00 Treatment of the common cold in adults
Walter G. Lough

EXHIBITS

(TO BE HELD IN THE NOSE AND THROAT DEPARTMENT THE X-RAY DEPARTMENT FROM 2:00 TO 5:00)

NOSE AND THROAT DEPARTMENT
a. Demonstrations of transparencies showing radio-paque and radioparent foreign bodies in the respira-tory tract
b. Pathological specimens relating to these conditions

X-RAY DEPARTMENT
X-ray films showing differential diagnosis of pulmonary neoplasms and the effect of radiation therapy

BACTERIOLOGY DEPARTMENT
Demonstration of pneumococcus typing

CHEST CLINIC
a. Bilateral therapeutic pneumothorax
b. Davidson pneumothorax apparatus
c. Davidson phantom
d. Davidson thorascope
e. Exhibition of specimens

DEPARTMENT OF ANESTHESIA
Anesthetic technique in respiratory diseases with demon-stration of apparatus

20.

Wednesday, October 30
ROOSEVELT HOSPITAL
428 West 59 Street
(*Ward* 11)

2:00-2:15 Presentation of three cases of laryngectomy
George Renfrew Brighton

2:15-2:30 Recurrent attacks of bronchopneumonia caused by non-opaque foreign bodies
Philip Van Ingen

2:30-2:50 Pansinusitis in children—a factor in respiratory re-infections
Alexander T. Martin

(Program continued on following page)

1936.

2:50-3:15 The azygous lobe of the lung
Evan Evans

3:15-3:45 Asthma types (pollen, infections, complications)
Robert A. Cooke

3:45-4:05 Actinomycotic suppurative pleurisy
James I. Russell

4:05-4:30 Oral symptoms and signs of agranulocytosis
Peter Irving

4:30-5:00 Practical demonstration of methods of resuscitation from asphyxia
Paul Meyer Wood

Thursday, October 31

21. HARLEM HOSPITAL
Lenox Avenue and 136 Street

2:00-2:30 Injuries to the chest
C. S. B. Cassasa

2:30-3:00 Lung suppuration
Joseph B. Stenbuck

3:00-3:15 The pneumonias in children
Morris Gleich

3:15-3:45 Tension pneumothorax. Diagnosis of interlobar effusion
Barnet P. Stivelman

3:45-4:15 The management of the pneumonias with oxygen and serum
Jesse G. M. Bullowa

4:15-4:45 a. Gargles, drops and throat sprays
b. X-ray findings and their interpretation in the pneumonias of children and adults
William Snow

4:45-5:00 Unusual specimens of pulmonary pathology
Solomon Weintraub

Thursday, October 31

22. PRESBYTERIAN HOSPITAL
622 West 168 Street
(*Amphitheatre H*)

2:00-2:25 Treatment of the young asthmatic
Franklin Stevens

2:25-2:50 Use of helium-oxygen mixtures in the treatment of asthma and obstructive lesions of the larynx and trachea
Alvan L. Barach

2:50-3:15 Clinical picture of lung abscess
Yale Kneeland, Jr.

3:15-3:40 Lung abscess—indications for surgical intervention
Richmond Moore

3:40-4:05 Differential diagnosis of benign as opposed to malignant tumors of the bronchus, and their treatment by bronchoscopy
John D. Kernan

4:05-4:30 Histological diagnosis of benign and malignant lung tumors
Frederick M. Smith

ave the honour to meet
mourable Lord Tweedsmuir, G.C.M.G., C.H.,
nor-General of Canada

H LEAGUE OF CANADA

on behalf of the League request the honour

lub
t 1.00 p.m.

Great Britain

to nominate
he Executive

RAY.
.
S.

LL.
S.

1936.
at Tea.
meeting of the
Club being held
oon, March 19,
Windsor Hotel,
speaker Dr.
an

P. Wright,
C. Meakins, Dr.
Mr. Warwick
B. Howell,
cis, Mr. John
Cox and the
the committee:
Miss Meredith
on Mackinnon,
s. Lionel Lind-
Penfield, Mrs.
rs. Henri Vau-
Chipman, the

ANNUAL MEETING
OF THE
British Columbia
Medical Association
HOTEL GEORGIA
September 19, 20 and 21
1935

SPEAKERS:

Thursday, October 31

23. ST. LUKE'S HOSPITAL
421 West 113 Street
(*Amphitheatre*)

2:00-2:20 Subcutaneous emphysema following lung in
John Douglas

2:20-2:40 Spontaneous pneumothorax
Henry S. Patterson

2:40-3:00 Less radical methods of handling lung abscess
Frank S. Mathews

3:00-3:20 Some of the complications of empyema
Morris K. Smith

3:20-3:40 The treatment of empyema in children
Edward J. Donovan

3:40-4:00 Abscess of the lung in children
Elmer F. Johnson
Frank P. Mathews

4:00-4:20 Deformities following thoracoplastic operations
Mather Cleveland

4:20-5:00 Demonstrations

Friday, November 1

24. NEW YORK HOSPITAL
525 East 68 Street
(*College Amphitheatre, Room B-011, 1300 York Avenue*)

2:00-2:15 The blood count in tuberculosis
Paul Reznikoff

2:15-2:30 Modern conception of the pathogenesis of pulmonary tuberculosis
Robert A. Moore

2:30-2:45 Radiological demonstration of asymptomatic pulmonary tuberculosis
Richard Hahn

2:45-3:15 The epidemiology of tuberculous infections and of clinically manifest disease
Eugene L. Opie

3:15-3:30 Primary tuberculosis in childhood
Oscar Schloss

3:30-3:45 Tuberculosis in pregnancy
Henricus J. Stander

3:45-4:15 Cases demonstrating various types of therapy in pulmonary tuberculosis
Edgar Mayer

4:15-4:45 The use of x-ray therapy as an aid to diagnosis in intrathoracic tumors
John R. Carty

Dr. Carty will also present an exhibit of radiographs illustrating the use of x-ray therapy as a diagnostic measure in obscure and intrathoracic conditions

1936.

ave the honour to meet
mourable Lord Tweedsmuir, G.C.M.G., C.H.,
nor-General of Canada

'H LEAGUE OF CANADA

; on behalf of the League request the honour

Great Britain

lub
t 1.00 p.m.

to nominate
the Executive

RAY.
.

LL.
S.

at Tea. 1936.
meeting of the
Club being held
oon, March 19,
dsor Hotel,
Dr.
sts at the ...
P. Wright, Dr.
C. Meakins, Dr.
Mr. Warwick
B. Howell,
cis, Mr. John
Cox and the
the committee:
Miss Meredith
on Mackinnon,
s. Lionel Lind-
Penfield, Mrs.
rs. Henri Vau-
Chipman, the
.

Friday, November 1

25. **POLYCLINIC HOSPITAL**
335 West 50 Street
(Third Floor Surgical Amphitheatre)

2:00-2:20 Demonstration and discussion of a case of respiratory disease
Harlow Brooks

2:20-2:40 Repeated colds in children, lantern slides
Charles Gilmore Kerley

2:40-3:00 Primary carcinoma of the lung, bronchoscopic study; lantern slides
Henry B. Orton

3:00-3:20 Sinus infections, with lantern slides
Lee Maidment Hurd

3:20-3:40 Newer procedures in thoracic surgery, motion pictures. Case presentation
Pol N. Coryllos

3:40-4:00 Pneumothorax; lipiodol injections; Mantoux testing
James Seymour Edlin

4:00-4:20 Nasal sinuses. Technique of irrigation
William Wallace Morrison

4:20-4:40 Demonstration of x-ray films
A. Judson Quimby

4:40-5:00 Laboratory procedures
Aaron Sumner Price

Exhibition of instruments, apparatus and pathological specimens

Friday, November 1

26. **ST. VINCENT'S HOSPITAL**
12th Street and 7th Avenue
(Room A)

2:00-2:30 Postoperative atelectasis in children
George B. Bader

2:30-3:00 Management of acute empyema
Raymond P. Sullivan
Louis F. Sanman

3:00-3:30 Management of chronic empyema
Joseph Brady
Francis X. Timoney

3:30-4:00 Mediastinal abscess
Robert C. Fisher

4:00-4:20 The diagnosis of miliary tuberculosis
Cornelius J. Tyson

4:20-5:00 Hoarseness—medical, surgical, laryngological aspects, with demonstration of patients and lantern slides
John M. Loré

DEMONSTRATION

The morbid anatomy, clinical pathology, and roentgenography of respiratory diseases
Anthony Rottino
William W. Maver

ANNUAL MEETING
OF THE
British Columbia
Medical Association
HOTEL GEORGIA
September 19, 20 and 21
1935

SPEAKERS:

SCIENTIFIC EXHIBIT

(October 21 to November 2)

Concurrent with the Fortnight there will be housed in the Academy building an extensive exhibit covering the various aspects of diseases of the respiratory tract. A number of the exhibits will be demonstrated by lectures at stated intervals. Special demonstrations of methods of diagnosis and treatment will also be given.

The exhibit will be open from 9 A.M. to 11 P.M. daily.

The following incomplete list shows the nature and extent of the Exhibit:

Historical

Books, charts, pictures, apparatus, etc.

Embryology, Anatomy and Histology

Of nose, larynx, bronchi, lungs, diaphragm and pleura.

Physiology of Respiration

Physiological considerations of importance to thoracic surgeons: intrathoracic negative pressure; muscular action and respiration; pulmonary ventilation; alveolar air and dead space air; prevention and control of operative pneumothorax; etc.

Anesthesia

Nitrous oxide oxygen; endotracheal, endopharyngeal, endonasopharyngeal and valvular mask anesthesia; etc.

Statistical Data

Public health viewpoint; mortality; morbidity; etc.

Problem of Asphyxia

Mechanism; violent deaths; their prevention; medicolegal aspects; etc.

Post-operative Pulmonary Complications

Tracheobronchial complications; pulmonary embolism; edema; acute massive collapse; pneumonia; reactivation of old tuberculous focus; oxygen tent; Drinker respirator; etc.

Nose and Upper Air Passages

Acute and chronic rhinitis, common cold, acute tonsillitis; etc.
Hay fever—pollinosis
Epistaxis
Tumors of nose and nasopharynx
Infections of nasal accessory sinuses

1936.

ave the honour to meet

mourable Lord Tweedsmuir, G.C.M.G., C.H.,

nor-General of Canada

H LEAGUE OF CANADA

on behalf of the League request the honour

Great Britain

lub

t 1.00 p.m.

to nominate

he Executive

1936.

on, March 19,
Windsor Hotel,
t. speaker Dr.
d will give an
"The Pageant
ests at the head
P. Wright, Dr.
C. Meakins, Dr.
Mr. Warwick
B. Howell,
cis, Mr. John
Cox and the
the committee:
Miss Meredith
on Mackinnon,
s. Lionel Lind-
Penfield, Mrs.
s. Henri Vau-
Chipman, the

Larynx

Common laryngeal disorders of children:
- Acute laryngitis
- Diphtheritic laryngitis
- Laryngismus stridulus
- Papilloma

Common laryngeal disorders of adults:
- Acute and chronic laryngitis
- Edema of larynx
- Tuberculous laryngitis
- Syphilitic laryngitis
- Benign and malignant tumors
- Laryngeal paralysis

Trachea

- Congenital abnormalities
- Displacements
- Stenosis
- Tracheoesophageal fistula
- Inflammations and bacterial flora
- Foreign bodies and tumors

Bronchi

- Acute and chronic bronchitis
- Bronchial asthma
- Fibrinous bronchitis
- Ulcerative and spirochetal bronchitis; Vincent's organisms; etc.
- Bronchiolitis fibrosa obliterans
- Bronchial fistula
- Bronchiectasis: congenital; in adults
- Bronchostenosis
- Lung stones (broncholithiasis)
- Whooping cough
- Foreign bodies

Lungs

- Congenital anomalies: absence; cystic disease; hernia; etc.
- Active, passive and hypostatic congestion
- Pulmonary edema
- Pulmonary hemorrhage
- Pulmonary embolism; fat and air embolism; thrombosis; infarction; etc.

ANNUAL MEETING
OF THE
British Columbia
Medical Association
HOTEL GEORGIA
September 19, 20 and 21
1935

SPEAKERS:

Lobar pneumonia
Influenza
Bronchopneumonia
Chronic interstitial pneumonia
Abscess and gangrene of lung
Pulmonary tuberculosis: acute miliary; acute pulmonary, bronchopneumonic and lobar types; chronic pulmonary, ulcerative and fibroid types; etc.
Mycotic infections: streptothricosis; aspergillosis; sporotrichosis; actinomycosis; blastomycosis; coccidioidal granuloma; moniliasis; torula; etc.
Pneumokoniosis: anthracosis; silicosis; siderosis; chalicosis; asbestosis; etc.
Emphysema: all types
Massive collapse
Atelectasis: congenital; acquired; etc.
Benign and malignant tumors of lungs: diagnostic procedures; treatment; etc.
Hydatid disease: distomatosis; ascaridiasis; amebiasis; etc.

Pleura

Acute fibrinous pleuritis and pleurisy with effusion
Empyema: acute; chronic; tuberculous; etc.
Chronic pleurisy: with effusion; with adhesions; calcification; etc.
Circulatory disturbances: hydrothorax; hemothorax; chylothorax; cholesterosis; etc.
Pneumothorax: spontaneous non-tuberculous; etc.
Parasitic invasions: streptothricosis; etc.
Tumors and cysts of pleura

Mediastinum

Variations in mediastinal pressure: mediastinal [illegible] subcutaneous emphysema
Hernias; lateral bulgings; etc.
Displacements: respiratory displacement in bronchial stenosis; etc.
Mediastinal hemorrhage
Mediastinitis: simple; indurative; suppurative; tuberculous; etc.
Mediastinal tumors

1936.

ave the honour to meet

nourable Lord Tweedsmuir, G.C.M.G., C.H.,

nor-General of Canada

'H LEAGUE OF CANADA

; on behalf of the League request the honour

lub

t 1.00 p.m.

Great Britain

to nominate

the Executive

RAY.

TS.

ELL.

IS.

1936.

at Tea.

meeting of the
lub being held
h 19,

d will g...
"The Pageant
sts at the head
P. Wright, Dr.
C. Meakins, Dr.
Mr. Warwick
B. Howell,
cis, Mr. John
Cox and the
the committee:
Miss Meredith
on Mackinnon,
's. Lionel Lind-
Penfield, Mrs.
's. Henri Vau-
Chipman, the

Diaphragm

Functions of diaphragm; normal and abnormal positions; abnormalities; hernia; eventration; spasm and paralysis; etc.
Lymphatic absorption through diaphragm
Causes of unilateral and bilateral elevation and depression
Inflammations: subphrenic abscess; bronchobiliary fistula; etc.
Wounds and tumors

Entire Respiratory Tract

Syphilis: larynx; trachea; bronchi and lungs
Poisonous gases: war gases; gases in civil life; possible relation to cancer of lung; etc.
Bone changes: pulmonary osteoarthropathies; etc.

Clinical Diagnostic Methods

History taking; physical diagnosis, inspection, palpation, percussion, auscultation; instruments of projection; etc.
Fluoroscopy; bronchoscopy; endoscopy of trachea and bronchi; bronchography, experimental observations, in children, therapeutic value of lipiodol; roentgenologic aspects
Methods of determining vital capacity

Laboratory Diagnostic Methods

Bacteriological and immunological technic in allergic diseases
Examination of sputum, bacteriology, typing, etc.
Examination of biopsy specimens, etc.

Surgical Treatment of Respiratory Diseases

Phrenicotomy; phrenicectomy; cutting adhesions; extra- and intrapleural pneumolysis; extrapleural thoracoplasty; antero-lateral costectomy; ligation of pulmonary veins; pneumothorax; oleothorax; etc.

Action of Drugs and Therapeutic Measures

Effects of drugs, etc.
Apparatus for resuscitation, etc.
Gas masks, etc.
X-ray and radium treatment of malignancy, etc.

ANNUAL MEETING
OF THE
British Columbia Medical Association
HOTEL GEORGIA
September 19, 20 and 21
1935

SPEAKERS:

INDEX

	Page
Arrangement of Afternoon Clinics	9
Evening Sessions	5
Exhibit	
Hotels	4

Speakers at Evening Meetings

Amberson, J. Burns, Jr.	6
Blumer, George	7
Chickering, Henry T.	8
Craver, Lloyd F.	6
Dochez, Alphonse R.	8
Gardner, Leroy U.	6
Henderson, Yandell	5
Imperatori, Charles J.	6
Jackson, Chevalier L.	7
Lambert, Adrian V. S.	8
Lilienthal, Howard	8
Martland, Harrison S.	6
Meakins, Jonathan C.	5
Miller, James Alexander	7
Pool, Eugene H.	5
Porter, Charles T.	6
Ramirez, Maximilian A.	5
Rich, Arnold R.	7
Riesman, David	7
Smith, Charles Hendee	5
Wessler, Harry	7

Clinicians in Hospitals

Aaron, H.	16
Andrus, William DeWitt	16
Angrist, Alfred	15
Arnstein, Elizabeth	17
Bader, George B.	23
Baldwin, Horace S.	16
Bancroft, F. W.	11
Barach, Alvan L.	21
Bartlett, F. H.	18
Bendove, Raphael	
Berck, M. M.	18
Berry, F. B.	10, 11, 18
Block, Morris	10
Bohrer, J. V.	10
Boyd, Linn J.	15
Brace, Donald	15
Brady, Joseph	23
Brady, Stanley	12
Branower, William	11, 19
Brenneman, Joseph	10

1936.

...have the honour to meet

...onourable Lord Tweedsmuir, G.C.M.G., C.H.,

...nor-General of Canada

...TH LEAGUE OF CANADA

...s on behalf of the League request the honour

...lub

...t 1.00 p.m.

Great Britain

to nominate

the Executive

RAY.

...TS.

...ELL.

...IS.

1936.

at Tea.

...ting of the

Windsor ... speaker Dr. ... will give an "The Pageant ...ests at the head P. Wright, Dr. C. Meakins, Dr. Mr. Warwick B. Howell, ...cis, Mr. John Cox and the the committee: Miss Meredith ...on Mackinnon, ...s. Lionel Lind- Penfield, Mrs. ...s. Henri Vau- Chipman, the

Clinicians—(Continued)

	Page
Brighton, George Renfrew	20
Brooks, Harlow	23
...nan, T. D.	18
...ley, Robert	13
Bullowa, Jesse G. M.	21
Burford, George Edgar	14
Carty, John R.	16, 22
Cassasa, C. S. B.	21
Cecil, Russell L.	16
Chickering, Henry T.	11, 20
Cleveland, Mather	22
Coca, Arthur F.	12
Cocheu, Lindsley	15
Cohen, John	11
Cole, Lewis Gregory	12
Cooke, Robert A.	21
Coombs, Helen	15
Cooper, H. S. F.	17
Cope, Otis M.	15
Corvllos, Pol N.	23
...waner, Arthur	12
Craver, Lloyd F.	14
Cromwell, H. A.	11
Davidson, Louis	20
de La Chapelle, C. E.	19
De Sanctis, Adolph	13
Donovan, Edward J.	22
Douglas, John	22
Eaton, E. Risley	15
Edlin, James Seymour	23
Eggers, Carl	12, 19, 20
Eglee, E. P.	17
Epstein, Albert A.	17
Evans, Evan	21
Famulener, L. W.	14
Fisher, Robert C.	23
Florence, Laura	15
Foot, N. Chandler	16
Fowlkes, J. Winston	17
Fricke, E.	12
...nan, Lewis J.	17
Frissell, Lewis Fox	14
Galvin, Thomas	17
Garbat, A. L.	19
Garber, C. Z.	11
Gavin, Helen	10
Gleich, Morris	21
Goodridge, Malcolm	16
Gordon, Donald	11
Griffin, J. R.	11
Hahn, Richard	22

ANNUAL MEETING
OF THE
British Columbia
Medical Association
HOTEL GEORGIA
September 19, 20 and 21
1935

SPEAKERS:

Clinicians—(Continued)

	Page
Hanley, J. S.	10
Harkavy, Joseph	18
Harris, M. Coleman	15
Harris, William	
Heeks, William	14
Heldmann, Walter	13
Hennell, Herman	11
Herendeen, R. E.	14
Herzog, A. S.	16
Hetrick, J. A. W.	15
Hetrick, L. E.	18
Heuer, George	16
Honan, William Francis	15
Howard, J. Campbell	15
Hunt, W. M.	18
Hurd, Lee Maidment	23
Irving, Peter	21
Jaches, Leopold	18
Jackson, Chevalier L.	18
Jacobi, H. G.	19
Johnson, Elmer F.	22
Jones, Marvin	13
Jones, Oswald R.	10
Kavee, Julius	16
Kelley, S. F.	16
Kereszturi, Camille	11
Kerley, Charles Gilmore	23
Kernan, John D.	12, 16, 21
Kneeland, Yale, Jr.	21
Kopetzky, Samuel J.	10, 17
Kraetzer, Arthur	19
Kramer, Rudolph	11
Kugelmass, I. Newton	12
Lambert, Adrian V. S.	17, 18
Leinoff, Harry	15
Leopold, Jerome S.	19
Lichtwitz, Leopold	16
Lilienthal, Howard	18
Lincoln, Edith M.	17
Lloyd, Milton S.	15
Loré, John M.	
Lough, Walter G.	20
Lyle, Henry H. M.	14
McCune, J. Donovan	14
MacComb, W. S.	14
MacNeal, Ward J.	20
Manheims, Perry J.	12
Markow, Harry	13
Martin, Alexander T.	20
Martin, H. E.	14
Mathews, Frank P.	22

1936.

Clinicians—(Continued)

	Page
Mathews, Frank S.	22
Maver, William W.	23
Meyer, Edgar	22
[illegible]ns, J. C.	11
Meyer, Herbert Willy	19
Miller, H. R.	16
Miller, James Alexander	10
Miller, John	17
Miller, Joseph	17
Moolten, Sylvan E.	11
Moore, Richmond	21
Moore, Robert A.	22
Morrison, William Wallace	23
Morton, Paul C.	14
Nammack, Charles H.	10
Nemet, Geza	16
Nemir, Rosa Lee	10
Neuhof, Harold	11, 18
Newman, H. S.	16
Oberrender, G. F.	12, 19
O[illegible] Eugene L.	22
O[illegible]heimer, B. S.	18
Ornstein, George	20
Orton, Henry B.	23
Patterson, Henry S.	22
Pease, Marshall	13
Pickhardt, Otto C.	12, 19
Plummer, Norman	12, 16
Pound, R. E.	18
Price, Aaron Sumner	23
Quimby, A. Judson	23
Rabin, C. B.	11
Rafsky, Henry A.	17
Ramirez, Maximilian A.	12
Reznikoff, Paul	22
Riggins, H. McLeod	12, 19
Rogatz, Julian L.	19
Rohdenburg, G. L.	19
Rosenblatt, M. B.	16
Rosenbluth, M. B.	10
R[illegible]child, Marcus A.	17
R[illegible]o, Anthony	23
Rovenstine, E. A.	17
Rubin, E. H.	16
Russell, James I.	21
Ryan, Eric J.	14
Saccone, Andrea	15
Sanman, Louis F.	23
Scanlan, Theresa	11
Schapiro, I. S.	11
Schick, Bela	18
Schloss, Oscar	22

have the honour to meet

Honourable Lord Tweedsmuir, G.C.M.G., C.H.,

ernor-General of Canada

TH LEAGUE OF CANADA

rs on behalf of the League request the honour

lub

t 1.00 p.m.

Great Britain

to nominate

the Executive

RAY.

Y.

TS.

LL.

S.

1936.

at Tea.

meeting of the
Club being held
oon, March 19,
Windsor Hotel,
Dr.

P. Wright, Dr.
C. Meakins, Dr.
Mr. Warwick
B. Howell,
cis, Mr. John
Cox and the
the committee:
Miss Meredith
on Mackinnon,
s. Lionel Lind-
Penfield, Mrs.
s. Henri Vau-
Chipman, the

ANNUAL MEETING
OF THE
British Columbia
Medical Association
HOTEL GEORGIA
September 19, 20 and 21

SPEAKERS:

.ME

Association
ilding

Clinicians—(Continued)

	Page
Schmahl, Philip J. R.	15
Schugt, Henry P.	12
Schwartz, I.	10
Schwarz, Herman	10
Siltzbach, L. E.	
Simonson, J. T.	15
Small, K. W.	11, 18
Smith, Charles Hendee	10
Smith, Clarence H.	13
Smith, F. M.	21
Smith, Morris K.	22
Snow, William	21
Spain, Will C.	13
Spencer, Henry James	10, 17
Stander, Henricus J.	22
Stanford, Addie	15
Stark, Mary B.	15
Stenbuck, Joseph B.	21
Stenson, Walter	12
Stetten, DeWitt	12
Stevens, Franklin	21
Stewart, F. W.	14
Stewart, W. H.	12
Stivelman, Barnet P.	21
Stothers, H. H.	18
Sullivan, Raymond P.	23
Sussman, M. L.	18
Taylor, H. K.	17
Tenney, Charles F.	18
Tharaldsen, Conrad E.	15
Thomas, Williams S.	14
Thorburn, Grant	12, 17, 19
Thornhill, C. F.	18
Timoney, Francis X.	23
Touroff, Arthur S. W.	11
Tow, Abraham	19
Truesdell, Edward D.	14
Turkel, H.	12
Tyson, Cornelius J.	23
Ulmar, David	20
Van Ingen, Philip	20
Voislawsky, Antonie P.	
Wachsberger, A.	10
Watson, W. L.	14
Wechsler, M. S.	16
Weintraub, Solomon	21
Weiss, Alter	16
Wessler, Harry	16, 18
White, Francis W	12
Wood, Francis Carter	14
Wood, Paul Meyer	21
Youland, William E.	15

PRESS OF
C. C. MORCHAND CO.
NEW YORK CITY

1936.

To have the honour to meet
His Excellency The Right Honourable Lord Tweedsmuir, G.C.M.G., C.H.,
Governor-General of Canada

THE HEALTH LEAGUE OF CANADA

The President and Officers on behalf of the League request the honour

---

ub

t 1.00 p.m.

Association of Physicians of Great Britain and Ireland.

The Executive Committee beg to nominate the following for election as the Executive Committee for 1936-37 :—

President : PROFESSOR G. R. MURRAY.
Treasurer : DR. H. LETHEBY TIDY.
Secretary : PROFESSOR L. J. WITTS.

Members for England :—

DR. J. CRIGHTON BRAMWELL.
PROFESSOR A. W. M. ELLIS.
DR. A. FEILING.
DR. A. G. GIBSON.
DR. A. W. STOTT.
DR. K. D. WILKINSON.

Members for Scotland :—

DR. G. A. ALLAN.
DR. J. D. COMRIE.
DR. W. E. FOGGIE.

Members for Ireland :—

DR. L. ABRAHAMSON.
DR. E. T. FREEMAN.
DR. R. MARSHALL.

1936.

at Tea.

meeting of the
Club being held
on, March 19,
Windsor Hotel,
t speaker Dr.
d will give an
"The Pageant
sts at the head
P. Wright, Dr.
C. Meakins, Dr.
Mr. Warwick
B. Howell,
cis, Mr. John
Cox and the
the committee:
Miss Meredith
on Mackinnon,
s. Lionel Lind-
Penfield, Mrs.
s. Henri Vau-
Chipman, the

ANNUAL MEETING

OF THE

British Columbia Medical Association

OTEL GEORGIA

tember 19, 20 and 21

ME

Clinicians—(Continued)

Schmahl, Philip J. R. .....

Schugt, Henry P. .....

Schwartz, I. .....

Association

ilding

1936.

To have the honour to meet
His Excellency The Right Honourable Lord Tweedsmuir, G.C.M.G., C.H.,
Governor-General of Canada

THE HEALTH LEAGUE OF CANADA

The President and Officers on behalf of the League request the honour
of

Loyal Club
ruary at 1.00 p.m.

Association of Physicians of Great Britain and Ireland.

1936.

The Executive Committee nominate for Election as Extra-Ordinary Members :—

DR. W. K. HUNTER.
SIR WALTER LANGDON-BROWN.
DR. J. SOUTTAR MCKENDRICK.
DR. J. S. MORROW.
DR. J. S. RISIEN RUSSELL.
DR. CLAUDE WILSON.

The Executive Committee nominate for Election as Honorary Members :—

PROFESSOR J. C. MEAKINS.
(Director, Department of Medicine, McGill University, Montreal.)

DR. F. PARKES WEBER.
(Vir eximia rerum cognitione insignis.)

1936.

ure tea in
nadian Club being
afternoon, March 19,
, in the Windsor Hotel,
e guest speaker Dr.
Haggard will give an
ture on "The Pageant
the guests at the head
Mrs. H. P. Wright, Dr.
Dr. J. C. Meakins, Dr.
ield, Mr. Warwick
W. B. Howell,
Francis, Mr. John
Leo Cox and the
bers of the committee:
amsey, Miss Meredith
Gordon Mackinnon,
er, Mrs. Lionel Lind-
der Penfield, Mrs.
nd Mrs. Henri Vau-
F. Chipman, the
reside.

ANNUAL MEETING
OF THE
British Columbia
Medical Association
HOTEL GEORGIA
September 19, 20 and 21

ME

Clinicians—(Continued

Schmahl, Philip J. R. .....
Schugt, Henry P. .....
Schwartz, I. .....
Schwarz, Herman .....
Siltzbach, L. E.

1936.

To have the honour to meet
His Excellency The Right Honourable Lord Tweedsmuir, G.C.M.G., C.H.,
Governor-General of Canada

THE HEALTH LEAGUE OF CANADA

The President and Officers on behalf of the League request the honour of the presence of

Dr. J. C. Meakins

at Lunch in the Mount Royal Club
on Saturday, the Fifteenth of February at 1.00 p.m.

R.S.V.P. to the Secretary,
3640 University Street, Montreal.

ADDRESS IS GIVEN BY DR. J. C. MEAKINS

DETROIT, March 7 — (C.P.) — Lengthening of the lives of comparatively young people who develop repeated attacks of high blood pressure, by the use of drugs to iron out their peaks of acute pressure was described by Dr. Jonathan C. Meakins of Montreal, at a meeting of the American College of Physicians here yesterday.

These patients may be treated, before their condition becomes grave, with the usual drugs which dilate the blood vessels, he said, thus preventing some of the damage which otherwise would occur.

Head Table Guests at Tea. 1936.

At the lecture tea meeting of the Women's Canadian Club being held on Thursday afternoon, March 19, at four o'clock, in the Windsor Hotel, at which the guest speaker Dr. Howard W. Haggard will give an illustrated lecture on "The Pageant of Medicine," the guests at the head table will be: Mrs. H. P. Wright, Dr. C. F. Martin, Dr. J. C. Meakins, Dr. Wilder Penfield, Mr. Warwick Chipman, Dr. W. B. Howell, Dr. William Francis, Mr. John Pangman, Mr. Leo Cox and the following members of the committee: Mrs. Stuart Ramsey, Miss Meredith Hodgson, Mrs. Gordon Mackinnon, Mrs. H. M. Elder, Mrs. Lionel Lindsay, Mrs. Wilder Penfield, Mrs. Denis Stairs, and Mrs. Henri Vautelet, Mrs. W. F. Chipman, the president, will preside.

WEDNESDAY, MARCH 4, 1936.

State Obstetrics Proposal Is Laid Before Convention

Sask. Medical Association and College of Physicians and Surgeons Have Endorsed Scheme of Dr. F. H. Coppock, Rosthern

Special to the Star-Phoenix

PRINCE ALBERT, Sask., March 4.—A scheme of state obstetrics, calculated to reduce maternal and infant deaths and to reduce sickness directly resulting from childbirth, and designed further to help solve in great part the medical economic problem of rural Saskatchewan, was laid before the convention of the Saskatchewan rural municipalities here today.

The proposal came from the Saskatchewan Medical Association in an address by Frank H. Coppock, B.A., M.D., of Rosthern, originator of the scheme, who spoke at the afternoon session of the convention. It came with the endorsation of not only the Saskatchewan Medical Association, but also the College of Physicians and Surgeons of Saskatchewan and with the expressed interest of national medical authorities.

SEEN AS STEP TO STATE MEDICINE

The convention, in whose work the consideration of Saskatchewan's health program from various aspects will take a large share, received the address attentively and further study appeared probable.

Doctor Coppock originally read a paper on his scheme to the convention of the Saskatchewan Medical Association in Moose Jaw last September 24, when it was endorsed and passed on to the College of Physicians and Surgeons for action. It was again endorsed and a joint legislative committee of the profession interviewed the Saskatchewan Government last January 15, when considerable interest was indicated.

At the September convention, the president of the Canadian Medical Association, Dr. Jonathan Meakins of Montreal, and the secretary, Dr. T. C. Rouiley of Toronto declared that the state obstetrics proposal was the most interesting they had heard for a long time.

Generally, members of the profession and the interested laymen have viewed the proposal as deserving of consideration as another step toward state medicine in this Province.

DR. JAMES E. PAULLIN
DR. WILLIAM R. MINNICH
1010 MEDICAL ARTS BUILDING
ATLANTA, GEORGIA

May 1, 1936.

Dr. Jonathan C. Meakins,
Royal Victoria Hospital,
Montreal, Quebec.

Dear John:

I am so glad that you were with us in Savannah. Certainly your ears must have burned almost constantly since you have been at home. I have heard the most delightful praise of your talk on Wednesday evening and of your talk on Thursday evening and you simply carried away the entire medical profession of Georgia.

There is only one thing that I am glad of from a selfish standpoint and that is that you live in Montreal so that all of these country doctors won't be sending you their patients for

WEDNESDAY, MARCH 4, 1936.

State Obstetrics Proposal Is Laid Before Convention

Sask. Medical Association and College of Physicians and Surgeons Have Endorsed Scheme of Dr. F. H. Coppock, Rosthern

Special to the Star-Phoenix

PRINCE ALBERT, Sask., March 4.—A scheme of state obstetrics, calculated to reduce maternal and infant deaths and to reduce sickness directly resulting from childbirth, and designed further to help solve in great part the medical economic problem of rural Saskatchewan, was laid before the convention of the Saskatchewan rural municipalities here today.

The proposal came from the Saskatchewan Medical Association in an address by Frank H. Coppock, B.A., M.D., of Rosthern, originator of the scheme, who spoke at the afternoon session of the convention. It came with the endorsation of not only the Saskatchewan Medical Association, but also the College of Physicians and Surgeons of Saskatchewan and with the expressed interest of national medical authorities.

SEEN AS STEP TO STATE MEDICINE

The convention, in whose work the consideration of Saskatchewan's health program from various aspects will take a large share, received the address attentively and further study appeared probable.

Doctor Coppock originally read a paper on his scheme to the convention of the Saskatchewan Medical Association in Moose Jaw last September 24, when it was endorsed and passed on to the College of Physicians and Surgeons for action. It was again endorsed and a joint legislative committee of the profession interviewed the Saskatchewan Government last January 15, when considerable interest was indicated.

At the September convention, the president of the Canadian Medical Association, Dr. Jonathan Meakins of Montreal, and the secretary, Dr. T. C. Routley of Toronto declared that the state obstetrics proposal was the most interesting they had heard for a long time.

Generally, members of the profession and the interested laymen have viewed the proposal as deserving of consideration as another step toward state medicine in this Province.

DR. JAMES E. PAULLIN
DR. WILLIAM R. MINNICH
1010 MEDICAL ARTS BUILDING
ATLANTA, GEORGIA

May 1, 1936.

C. Meakins,
ia Hospital,
bec.

ah. Cer-
you

TEXT OF ADDRESS

The text of Doctor Coppock's address follows:

From the point of view of the physician in general practice in this Province, the most important branch of medicine with which we are concerned, and probably the most important from a national health standpoint, is obstetrics, or maternity service. It is the beginning and foundation of every country practice. The lives of our mothers and the generations to follow depend upon the skill and care with which it is conducted. Every country doctor sees an occasional case of tuberculosis, cancer, heart trouble and quite a few abdominal conditions requiring operation, but the maternity case he always has on hand, the only one in which two lives are involved, one of which, the mother, is subject to all the hazards of pregnancy in addition to the ordinary hazards of living.

PREGNANCY HAZARDS

That pregnancy is a hazard is borne out by the following figures: In 1933 the number of mothers who died as the result of pregnancy for the Canadian Registration Area was 5 per 1,000 births. Then we have an infant death rate of 73 per 1,000 births, many of which are the direct result of inadequate care, not only at the time of birth, but also before and after birth. During the years 1929 to 1933, inclusive, 521 mothers died in the Province of Saskatchewan, a yearly average of 104. This is a high toll of womanhood for perpetuating the race. These figures refer, of course, only to deaths. I have no means of ascertaining the amount of sickness, and the so-called diseases of women, which are the direct result of unskilled attendance at birth.

CAN BE REDUCED

I believe that this mortality or death rate can be very definitely reduced. My own experience covers only ten years, but during that period there have been six mothers die in our district of which I have positive knowledge. There were three deaths from eclampsia, a dangerous complication of pregnancy particularly affecting the liver, kidneys, blood pressure and resulting in convulsions, and three bled to death. Not one of these mothers was seen by a physician until the sudden onset of convulsions alarmed the family, or the failure of the attending midwife to deliver the afterbirth, and the volume of blood lost, coupled with the evident pallor and distress of the patient, finally moved the midwife, relative or neighbor woman, to procure the service of a qualified physician, unfortunately in each case without avail.

I therefore submit that our maternal deaths occur largely in that group, which, for various reasons, never consult a physician at any time before, during, or after the birth of a baby. What then is the remedy?

WEDNESDAY, MARCH 4, 1936.

State Obstetrics Proposal Is Laid Before Convention

Sask. Medical Association and College of Physicians and Surgeons Have Endorsed Scheme of Dr. F. H. Coppock, Rosthern

Special to the Star-Phoenix

PRINCE ALBERT, Sask., March 4.—A scheme of state obstetrics, calculated to reduce maternal and infant deaths and to reduce sickness directly resulting from childbirth, and designed further to help solve in great part the medical economic problem of rural Saskatchewan, was laid before the convention of the Saskatchewan rural municipalities here today.

The proposal came from the Saskatchewan Medical Association in an address by Frank H. Coppock, B.A., M.D., of Rosthern, originator of the scheme, who spoke at the afternoon session of the convention. It came with the endorsation of not only the Saskatchewan Medical Association, but also the College of Physicians and Surgeons of Saskatchewan and with the expressed interest of national medical authorities.

SEEN AS STEP TO STATE MEDICINE

The convention, in whose work the consideration of Saskatchewan's health program from various aspects will take a large share, received the address attentively and further study appeared probable.

Doctor Coppock originally read a paper on his scheme to the convention of the Saskatchewan Medical Association in Moose Jaw last September 24, when it was endorsed and passed on to the College of Physicians and Surgeons for action. It was again endorsed and a joint legislative committee of the profession interviewed the Saskatchewan Government last January 15, when considerable interest was indicated.

At the September convention, the president of the Canadian Medical Association, Dr. Jonathan Meakins of Montreal, and the secretary, Dr. T. C. Rouiley of Toronto declared that the state obstetrics proposal was the most interesting they had heard for a long time.

Generally, members of the profession and the interested laymen have viewed the proposal as deserving of consideration as another step toward state medicine in this Province.

---

nesses are proving difficult to contact.

"Spirited away," and "under cover" were remarks made in this regard during the inquiry this morning.

Examination of witnesses proceeded under W. L. Clink, agent for the attorney-general.

Main evidence was that tendered by Fire Chief G. H. Leonard, who reviewed his investigations following the overnight fire which, he thought, started in a south wall of the store, under one of the shelves. His contention was that a fire started by a discarded match or cigarette butt would not have continued to smoulder for seven hours before being detected as was alleged in the case under review. Rigorous investigation into the fire is proceeding.

Had Neck Broken



—Photo by Thams.

CAPT. FRANK FAIRBROTHER of Asquith, Saskatchewan, who sustained a broken neck in an engagement during the South African War in 1900, but came to Saskatoon last Friday, hale and hearty at the age of 61, to participate in the March 5. Amending legislation to the Saskatchewan Liquor Act, now before the Legislature, will reserve to the liquor board the right to issue beer parlor licenses to the C.P.R. Hotel in Regina and the C.N.R. Hotel in Saskatoon, notwithstanding that the maximum number of licenses may have been issued in either city prescribed on the population basis.

At the same time the bill raises the population basis from 500 to 800 for the issuance of the first license, thus having the effect of reducing the number of parlors which may be opened in a community.

DR. JAMES E. PAULLIN
DR. WILLIAM R. MINNICH
1010 MEDICAL ARTS BUILDING
ATLANTA, GEORGIA

Alternative Health Programs Are Laid Before Sask. Rural Municipal Parley

EXHAUSTIVE study of modern state medicine forms, and recommendations that the Saskatchewan Legislature be asked to provide for a form of state medicine or health insurance or at least experiment in a limited area, have been made by the executive of the Saskatchewan Association of Rural Municipalities, according to the executive report, considered today at Prince Albert, where the annual convention of the association is being held.

ASKED REPEATEDLY

For several years, the annual convention has noted in favor of state medicine in Saskatchewan and at the 1935 convention, at Regina, a request was made that the executive study forms of health insurance and state medicine, bringing recommendations to the present convention.

In its report, the executive stresses at the outset the enormity of the task. To paint a picture which would conform with the Saskatchewan situation, it had been necessary to obtain reports of legislative measures placed on the statute books in British Columbia and Alberta.

In the Coast Province, a bill had been introduced at the 1935 early session, providing for the establishment of a health commission consisting of a director of social welfare, the Provincial health officer, the chairman of the Workman's Compensation Board, the administrator of health insurance and the director of medical services. The bill provides that health insurance be confined to employees or others and their dependents, earning $200 per month or less, to farmers and their families who may be insured through the rural municipalities joining the scheme voluntarily and to indigent persons and their dependents.

OTHER SUGGESTIONS

Financing for the scheme provides contributions from employees not exceeding three per cent of their salaries and from employers not exceeding two per cent of their payrolls for insured persons. Rural municipalities are empowered to levy taxes to cover the cost of health insurance. The Province will contribute sufficient to cover the cost of insurance for indigents and their dependents and to cover half the cost of administration.

Estimated cost per person is $12.50 per year.

Opposition to the scheme and recommendations for betterment have swamped those in authority. The Medical Association of British Columbia and the Canadian Medical Association are among the main opponents.

In Alberta, the state medicine and health insurance problem had been studied since 1932, when a commission consisting of the Hon. George Hoadley, minister of public health, and eight other members of the Legislature had been set up. Final report of the commission was handed down in 1934 and the Government had passed the "Alberta Health Insurance Act."

NOT YET IN FORCE

The act provided for the establishment of a commission of three, one of whom was to be a medical practitioner. Careful study as to costs per person had resulted in an estimated cost of $14.50 per year. Under provisions of the act, the insured persons and the municipality pay equal amounts to $11.28 and the Government pays $3.22 for each person. Collections are to be made through employers and by the rural municipalities.

Benefits afford residents free hospitalization in public wards, nursing services, medical and surgical

TURN TO PAGE 6.—COLUMN 6.

State Obstetrics Proposal Is Laid Before Convention

Sask. Medical Association and College of Physicians and Surgeons Ha[illegible] Sche[illegible]

PRIN[illegible] obstetrics, [illegible] and to re[illegible] and design [illegible] economic [illegible] the conven[illegible] today.

The pr[illegible] sociation in [illegible] Rosthern, [illegible] noon sessio[illegible] of not only [illegible] the College [illegible] with the ex[illegible]

SEEN A[illegible]

The conven[illegible] the considerat[illegible] health progra[illegible] pects will tal[illegible] ceived the ad[illegible] further study [illegible]

Doctor Copp[illegible] paper on his [illegible] tion of the S[illegible] Association in [illegible] tember 24, whe[illegible] passed on to t[illegible] cians and Sur[illegible] was again endo[illegible] islative commit[illegible] interviewed the [illegible] ernment last Ja[illegible] siderable intere[illegible]

At the Septer[illegible] president of th[illegible] Association, Dr[illegible] of Montreal, ar[illegible] T. C. Rouiley [illegible] that the state [illegible] was the most [illegible] heard for a lo[illegible]

Generally, members of the profession and the interested laymen have viewed the proposal as deserving of consideration as another step toward state medicine in this Province.

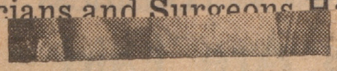

James Cagney, co-star with Pat O'Brien in the great air drama, "Ceiling Zero," which is playing today and tomorrow at the Daylight Theatre, and June Travis, who won a leading romantic role in her second film. Included in this bill is a sparkling full-length comedy, "The Widow from Monte Carlo," co-starring Warren William and Dolores Del Rio.

Question

That's great. I've only been burning Quaker Coal a short time, too, but I wouldn't have any other coal now.



ber Co., Ltd.

Mitchell of Cardross, which carries on until the convention of 1937. Mr. Mitchell died last July.

The board will meet to elect a chairman from their number on Wednesday.

Orange Lodgemen Hold Sessions

Special to the Star-Phoenix

PRINCE ALBERT, March 3. — The Black Knights of the Grand Orange Lodge of Saskatchewan are holding their annual meeting here, opening sessions this morning in the Masonic Temple. Also the Saskatchewan L.O.B.A. are in convention with delegates from many parts of the Province, and large representations from Regina, Saskatoon, Moose Jaw, Yorkton and Gull Lake and from points east of Prince Albert.

This evening the delegates were the guests of the past mistresses of the Prince Albert lodge and degree work of the L.O.B.A. and of the girls' juvenile lodge furnished the program.

CARBURETOR STOLEN

Percy Hookway, employee of a service station, Twenty-fourth Street and Avenue A, has reported to the police that a carburetor was stolen from a car on the premises recently. It was valued at $5.

WARREN WILLIAM
DOLORES DEL RIO
IN
"THE WIDOW FROM MONTE CARLO"
The Season's Smartest Comedy
Admission, 25c All Day

AT THE RITZ 15¢ & 20¢
WEDNESDAY
GEORGE WHITE'S 1935 SCANDALS
James Dunn — Alice Faye — Ned Sparks
VIRGINIA JUDGE
WALTER C. KELLY
THURS. — FRI. — SAT.
CURLY TOP
SHIRLEY TEMPLE
IN SPITE of DANGER
Wallace Ford
CARTOON INCLUDED

Continuing

State Obstetrics Proposal Heard

FROM PAGE THREE

have the Winnipeg relief plan, the Alberta Health Insurance Act, the administration of medical relief by the Ontario Medical Association, and a very definite increase in the number of municipal doctors in our own Province, and, in addition, a lot of talk and writing about health insurance, State medicine and medical economics. Most of these attempts are seriously handicapped by lack of statistics. It seems quite impossible to estimate what a medical service may cost, and one plan at least is a definite attempt to ascertain these figures for a given area and population in the Province of Alberta.

It is my belief that state medicine, applied to the field of obstetrics alone, offers two unparalleled advantages:

1. A very definite contribution to the national health of our people, not only by a reduction of maternal and infant deaths, but also by a reduction of sickness directly resulting from childbirth.

2. A fundamental measure toward a solution in great part of the medical economic problem of rural Saskatchewan.

We already have complete State medicine for tuberculosis, partial for venereal disease in our large cities, partial in public health, and to a limited extent in obstetrics by way of small grants from the Provincial Government to indigents who make application early enough, and the Workmen's Compensation Act which takes care of all industrial accidents. I wish to point out that none of these innovations seriously upset our old system of practice, and each has been a definite advance.

I do not think for a moment that our present system is adequate, but I certainly do not condemn it in its entirety. It does not limit private enterprise and personal initiative and talent. It is founded on the fundamental principle of free choice of doctor, and a sympathetic relationship between the patient and his physician. It provides keen competition, which is the most effective stimulus to the mental faculties of the average physician. The following are its chief weaknesses:

CHIEF WEAKNESSES NOW

1. Limited Service.

On account of the limited service now extended, especially in the field of obstetrics, more and more mothers have availed themselves of the services of midwives, all of whom are incompetent by training and equipment, to care for even minor emergencies. For example—about 18 months ago I was called urgently, and arrived within twenty minutes, to attend a maternity case where a midwife was in charge, but I was too late. That the baby could have been saved was proven two months ago, when I was called in plenty of time to attend exactly the same woman. The case presented exactly the same difficulty as before, but without any fatality.

2. Poor Distribution of Physicians.

Another outstanding fault in our present system is the poor distribution of physicians. General practice in the country has few rewards and many griefs. The natural tendency for those engaged in such practice is to hope for a time when they may work under more favorable conditions. The municipal doctor plan is nothing more than an attempt of various municipalities to secure the services of a competent physician in a rural area, to provide primarily, a good obstetrical service.

3. Lack of Co-operation.

We, as a profession, know that in a properly conducted maternity case, the patient should consult her physician immediately after conception, be under his supervision throughout the time the baby develops in the womb, be attended at the birth, and get the final examination of the baby and the mother not less than six weeks later. If the patient is 30 years or older, routine examination of the mother when the baby is one year old would disclose early cancer not uncommonly, and, in addition, various defects which could be easily remedied. Under our present system it is impossible to secure adequate co-operation for two main reasons:

(a) The question of cost.

(b) Lack of appreciation on the part of the mothers of the necessity of co-operation.

MANY LACK DOCTOR

In 1933 only 70 per cent of our maternity cases were attended by physicians. Obviously, if 30 per cent never see a doctor, a large percentage of these who do, certainly require a lot of education concerning the value of co-operation.

The remedy I propose is somewhat similar to that in effect for tuberculosis, with which your municipal experience has made you all familiar. This system has worked well. We rarely hear of anyone complaining of the tax being a burden, and the results achieved by extended, rather than limited service, co-operation, adequate care, and an intelligent educational program have been excellent. Saskatchewan today boasts one of the lowest death rates in the world from tuberculosis.

A fee of $50 fer every maternity case should be paid the attending physician directly by the Provincial Government. This would apply to every case, irrespective of means.

The cost of such a plan can be accurately estimated, the following being the table for the Province of Saskatchewan:

Year	Number of Births
1932	20,814
1933	20,145
1934	19,959
Average	20,306

With the foregoing average, the cost of the plan per annum would be $1,015,300. The equalized assessments of the municipalities of Saskatchewan for the year 1935 were set at $1,109,954,574, on which a tax of one mill would produce the sum of $1,109,954, more than enough to cover the average yearly cost. We are already paying a considerable amount by way of doctors' fees, salaries to municipal doctors, maternity grants, and grants from provincial and municipal sources to physicians in the drouth area, all of which would cease if state obstetrics were inaugurated.

QUOTES MINISTER

I wish to recall to your attention a speech delivered by Hon. Dr. J. M. Uhrich, minister of public health, in the Legislative Assembly of Saskatchewan, on January 28, 1935, and also to your convention in Regina last year, when the minister pointed out:

"Under present conditions, many persons do not receive service which is adequate either in quantity or in quality, and the costs of the service are unequally distributed."

He also indicated very clearly the conditions which any system of supplying medical service must fulfill. These are mainly five, and I quote them exactly as stated by the minister:

1. "The plan must safeguard the medical services and preserve the essential personal relation between patient and physician, and must absolutely retain to the patient the right of choice of physician."

The proposal for state obstetrics meets this condition. It would not only safeguard the quality, but would undoubtedly improve it. Our profession would become "obstetrically minded," which would help very materially. The personal relationship between physician and patient, and free choice of doctor, would not be disturbed.

2. "The system must provide for the future development of preventive as well as therapeutic services in such kinds and amounts as will meet the needs of substantially all the people."

This is most important. Obstetrics is unquestionably the first service that should be provided, because:

(a) This service is required by substantially all the people.

(b) It is the logical place to begin, because other services of preventive and curative measures can be added to it in proper sequence, as public opinion demands, and our resources permit.

3. "The plan must provide services on financial terms which the people can and will meet, without undue hardship, either through individual or collective resources."

I submit that a tax of one mill, or a per capita cost of $1.11, is a condition which the people of Saskatchewan can and will meet. A complete obstetrical service offers more in return for expenditure by way of direct and indirect advantages, than any other branch of medicine. In addition the unjustifiable burden of unpaid services, which now rests upon our profession, would be relieved to some extent, with consequent benefit to all.

4. "The program must include, therefore, not only medical care of the individual and the family, but also a well-organized and adequately supported public health program."

Obstetrics is the first and most fundamental service rendered to an individual or family, and lends itself naturally to a public health program, adequately supported financially and educationally.

5. "The plan must provide adequate and assured payment to the individuals and institutions which furnish the medical care."

Under state obstetrics our profession would be assured of payment for such services rendered, and the institutions, viz.: hospitals, maternity homes, etc., would benefit by virtue of the fact that the individual would be confronted by only one fee, that of the institution, the facilities of which he had chosen to take advantage.

State obstetrics meets every requirement as set forth by the minister of public health.

It has been estimated that the cost of a complete medical service, exclusively to farmers and members of their families in this Province, would be $8,305,363. This, of course, is beyond our means at the present time and, I believe, for a long time to come. But while we cannot at once attain our objective of complete state medicine, we can and should take the first and most important step, namely state obstetrics.

Summing up, I repeat that state medicine, applied to the field of obstetrics alone, offers two unparalleled advantages.

FIRST.—A very definite contribution to the national health of our people, not only in a reduction of maternal and infant deaths, but also by a reduction of sickness directly resulting from childbirth, for the following reasons:

(a) Our maternity cases would be properly conducted.

(b) With our cases properly conducted the aftermath of bad maternity service would be minimized.

(c) Every case would receive the same amount of good care.

(d) The problem of midwives would be practically eliminated.

(e) Obstetrics would be improved, as the incentive for the doctor to avail himself of the more attractive branches of medicine would be largely removed.

(f) A routine examination of every mother over 30 years of age, one year after each confinement, as part of the maternity case, would not uncommonly reveal early cancer, and thereby overcome the greatest obstacle in the treatment of that disease, viz late discovery.

(g) Hospitalization of patients, especially the woman about to bear her first baby, would be facilitated.

(h) Vital statistics would be accurate and promptly recorded. This no doubt would be more appreciated by the Department of Public Health than by us individually.

SECOND. — State obstetrics would be a fundamental measure toward a solution in great part of the medical economic problem in rural Saskatchewan, not only from the standpoint of our profession, but also from the standpoint of rural municipalities, for the following reasons:

(a) It does not interfere with competition, and personal initiative and skill would receive its own reward.

(b) Most of the financial problems of the physician in general practice would be solved. Every district which offered a maternity service of possibly 40 cases per year, would provide an assured income of $2,000 to a resident doctor, and thereby promote a much better distribution of medical service of all kinds in rural Saskatchewan.

(c) Various remedies already introduced would be discarded. Doctors would receive sufficient remuneration from their maternity services to establish themselves in every municipality, without being subsidized directly by the municipality.

(d) We can accurately estimate the cost of such a plan to the people of this Province, and the present machinery for the collection of taxes could carry on without being increased.

(e) The present system of medical practice would not be disturbed. The fundamental principle of free choice of doctor, and the sympathetic relationship between the family physician and his patient, would be preserved.

(f) It would be a measure of considerable assistance to a major problem confronting our young married people in these trying times.

(g) The rural population would not be penalized by way of fees for mileage because of being resident at a distance from a doctor.

Our Province is essentially rural. From Prince Albert to the international boundary we have no raw materials but grains, and these can be stored and transported much more cheaply and easily in the raw state than after milling. We are lacking in coal, iron, and oil. Under such conditions it is fair to assume that for many years to come, we, as a profession, will be mainly doctors in small towns serving adjacent rural communities.

The foregoing plan if adopted would provide:

(1) Proper maternal welfare.

(2) Assurance to the practicing physician of the backbone of his economic structure in return for this national service.

(3) Freedom from any political stigma.

It is not a new form of state medicine. Attempts to socialize a profession or industry in an unsocialized state have so far been futile or impractical. It is, however, a subsidy, which can be counted upon to preserve the merits of the existing system, and obviate the evils of an untried one.

Continuing

Health Schemes Are Offered

FROM PAGE THREE

attention, advice and treatment, laboratory service such as X-rays and all drugs and medical supplies as may be prescribed by the practitioner.

Although the act has had official proclamation, the present Government in Alberta, due to economic difficulties, has not seen fit to place it in operation.

The Saskatchewan rural municipalities' executive, summarizing, states that any system of health insurance or State medicine in Saskatchewan would cost at least $14.50 per person per year. In rural municipalities, it would mean additions to the mill rate ranging from three mills to 17 2-3 mills.

The report clearly states it does not wish to alarm municipal councils by quoting this figure, but rather "to indicate that if such a scheme is inaugurated, provision for the raising of funds from sources other than direct taxation and also with a view to pointing out that financial assistance from the two Governments must be on a more generous basis than that provided in Alberta and British Columbia."

SHOULD PRESS FOR PROGRESS

Summarizing, the executive states municipal councils should press for immediate inauguration of health insurance or State medicine by the Province, or to experiment with the practicability of such schemes by establishing health insurance districts, where four or more municipalities, by vote of the electors, approve of such an experiment.

Financial assistance in either case should be provided in the greater measure by the Federal and Provincial Governments, the report recommends. The third recommendation provides that wage earners contribute compulsory premiums in proportion to the incomes they receive and that the proportion of municipality costs be procured otherwise than by taxation of land.

The executive report also sums up the relief advances situation in Saskatchewan. More than $4,000,000 was owed the Province by municipalities for relief advances. The report suggests most of the accounts due by those accepting relief are uncollectable, and suggests the Government assume responsibility for these.

Repeal of amendments to the Farm Loan Act vesting the Farm Loan Board with power to deny payment of farm taxes will be put in the form of a motion, the report of the executive reads. It is stressed that the amendments, passed at the 1935 session of Parliament, have met with protest from all parts of C[illegible]

COMBINATION OFFER

½ CORD D.C. POPLAR
½ TON STOVE COAL
BOTH FOR
$6.90

Sound Dry Wood and the Best Firestone Coal

Phone 2229 VALLANCE Phone 2666

Aroused
als Wreck
Cemetery

10,000 as Persons With
estroy Every Tomb-
urial Field

h 3—Kamsack citizens are re-
er vandals who destroyed all
ack Cemetery between Satur-
bout $10,000 damage has been
e hammer or hammers.
he Royal Canadian Mounted
ase together, but so far there
which would give any indica-
re.

S $250 REWARD

known to the citizens but hostility towards the unknown wrecker grows as many, whose loved ones lie buried, are informed of what has taken place.

Depth of the snow in sections of the cemetery prevents a true picture of the damage being possible but the destruction is much greater than imagined, according to those who visited the grounds tod[illegible]

Detective Corpor[illegible], of Yorkton has bee[illegible] case and is worki[illegible]

expenditures on revenue account totalled $16,395,914, creating a cash deficit on revenue account of $2,709,181.

"As compared with the previous year revenues showed a decrease of approximately $500,000, while expenditures increased about $700,000.

"The increase in expenditures includes:

"Elections and plebiscite, $215,000.

"Public debt, $185,000.

"Loans to school districts, $100,000.

"Health and social services, $150,000.

ACCUMULATED DEFICIT

"The deficit for 1934-35 added to previous deficits makes a total accumulated deficit on revenue account to April 30, 1935, of $14,657,902.

"When it is remembered that the Province had an accumulated surplus over its whole history up to the end of the fiscal year 1928-29, it will be realized how serious the situation is.

"Balancing the budget at the earliest possible date is absolutely of first importance if the financial stability and integrity of the Province is to be maintained.

"For the current fiscal year the position at this date is very much better than at the corresponding date last year.

"Although no new taxes were imposed revenues are considerably higher, with expenditures held as closely as possible to those of last year.

"The increase in revenues is due largely to improved administration, the work of the Board of Revenue Commissioners and some improvement in general conditions.

MILLION DEFICIT

"It is impossible as yet to predict what the figures will be when the books are closed at the end of the year, but unless something quite unforeseen occurs the deficit will be very greatly reduced from what it was last year and we are hoping that it will be under $1,000,000.

"The estimates for 1936-37 show an estimated revenue on revenue account of $17,062,991 and expenditures of $17,434,068, an estimated deficit of $371,077.

"Two criticisms of these estimates will probably be made, that the revenues are overestimated and that expenditures have been considerably increased.

"The revenue estimates are based on two factors, one the results that have been obtained during the current year and, the second, the large amount of unpaid taxes owing to the Government.

"During the current year revenues to date are over $1,500,000 better than at the corresponding date last year and this with only slightly better crop returns than in the previous year.

BIG SUM DUE

"With any normal crop at even present price levels the revenues of the Province should be very substantially increased.

"In addition there is a sum of over $17,000,000 owing to the Province for unpaid taxes and accounts receivable.

"The experiences of 1935 in those areas of the Province where crops were fairly good give us justification for believing that we can anticipate substantial payments of arrears if crops are even reasonably good.

"The estimates of expenditure, while apparently $1,000,000 greater than those for the current year, are not increased by anything like that amount when the supplementary estimates, which will be brought in shortly, are taken into account.

"I might also say that the main estimates have been very fully checked by the Board of Revenue Commissioners, every possible reduction made and the amounts as presented are based on actual expenditures for the last fiscal year, considered with the expenditures to date during the current year.

MENTAL HOSPITALS

"The increase in the estimates for public works is largely in connection with the mental hospitals at Weyburn and Battleford. The increase in the number of patients at both these institutions has made it necessary to construct a dormitory at Battleford and to undertake the construction of a similar building at Weyburn.

"At both institutions repairs are needed and renewal of furnishings is necessary.

"In the Department of Education increases are required for the correspondence school, grants to soldiers' dependent children, and for an increase in school inspection.

"In the Department of Public Health, hospital grants, maternity grants, cancer services, together with the treatment of mental cases at the mental hospitals, are responsible for the increases, while items such as old age pensions, mothers' allowances, etc., follow the natural tendency of continued increase from year to year.

"Public debt charges are increased by $190,000, of which $100,000 is interest and $90,000 is sinking fund charges.

"The supplementary estimates for the current fiscal year have not been completed but it is estimated that when these are added to the original estimates voted at the last session, the estimates for the coming year will show only an actual increase of approximately $135,000.

MAINTAIN SERVICES

"The estimates as presented do not provide for any material increase in any existing service nor does it appear possible that such increases can be made except by one or both of two methods.

"New taxes might be imposed to produce additional revenue or some present statutory expenditure might be drastically reduced or both these things might be done.

"The Government has carefully considered possible sources of new revenue.

"Manitoba has a wage tax that brings in over $1,500,000 per year, and in addition they charge back to the municipalities a portion of the amount paid by the Province for old age pensions.

"In both Manitoba and Alberta the Province levies an amusement tax, but in this Province that revenue is left to the municipalities.

"Study of the possibilities of a wage tax in Saskatchewan show that as compared with Manitoba our salary and payrolls are comparatively small and the revenue from such a tax would realize very much less in this Province.

"Arguments can be advanced why a proportion of old age pensions, mothers' allowances, and similiar services should be charged back to the municipalities but under present conditions and in view of the large amount of public revenue and other taxes now unpaid, assessing further charges on the municipalities would not appear to be of any immediate value in increasing provincial revenue.

TAXES LOW HERE

"A sales or turnover tax has also been studied but without Federal legislation empowering the Province to levy this tax on goods shipped into the Province its imposition would be decidedly unfair to our local business people.

"It is anticipated that the Federal Government will enact the necessary legislation to empower the Province to impose a sales or turnover tax on all sales and in that event serious consideration will have to be given to the advisability of utilizing this source of revenue.

"Speaking of taxes it may be of interest to the members to know that the provincial taxes imposed in Saskatchewan are the lowest per capita in any of the four Western Provinces.

"I have not the exact figures for British Columbia but last year Manitoba collected in provincial taxes $11.28 per capita, Alberta collected $8.98, while Saskatchewan collections amounted to only $5.94 per head of population.

"The figures include motor licenses, gas tax, provincial land taxes, and all other taxes of general application.

DEBT BIG CHARGE

"When we come to consider expenditures no material reduction can be suggested which does not involve the elimination of some important service.

"A careful study of the estimates does not reveal any service which it appears expedient to reduce or dispense with at the present time. Under better conditions some items could be reduced or eliminated without creating any hardship.

"The largest single item of expenditure is public debt charges.

"This, including interest on farm loan securities and providing for sinking fund requirements, totals $7,063,594.

"When we deduct the interest revenue to be collected the net charge for public debt is $4,765,494. Many people have advocated that on this item a material reduction should be made.

"Some would arbitrarily reduce the rate of interest being paid on provincial bonds and debentures, saying to the holders of these securities, "notwithstanding that you hold the promise of the Province of Saskatchewan to pay you a stipulated rate of interest we propose to pay you only, say 3 per cent."

BOTH REPUDIATION

"Others would accomplish the same purpose in a more subtle way by paying the bondholder the interest his bond calls for and then levying on him a special tax of the amount which the interest paid to him exceeds, say 3 per cent.

"Both methods are the same in effect and both of them mean the same thing—repudiation."

"Let us first examine the immediate result of taking such action.

"The gross funded debt of the Province is $128,000,000 at rates of interest varying from 3½ per cent to 6 per cent.

"A reduction of interest rates to 3 per cent would mean a reduction in the annual interest to be paid of approximately $2,258,000. However, the Province would not benefit to anything like this amount.

"First our own sinking funds amount to approximately $8,700,000 and their earnings would be reduced by $163,600. The benefit of the reduced interest rate would also have to be passed back to the power commission, the Farm Loan Board, the Telephone Department, and the Wheat Pool.

"In addition, considerable amounts of provincial bonds are held by the school lands trust fund, the telephone departments superannuation fund, the teachers' superannuation fund, the Workmen's Compensation Board, and similar trusts.

WOULD SAVE MILLION

"When these items are taken into account the saving to the Province would be reduced by at least a million dollars.

"Two further factors must also be taken into consideration.

"Our school lands trust fund holds a Dominion of Canada debenture for $17,800,000 on which the Federal Government is paying us interest at 5 per cent.

"If we are to arbitrarily reduce the rate of interest we pay on our bonds to 3 per cent we can only expect that the Federal Government will likewise reduce the interest they pay to us and on this item the reduction would amount to over $350,000.

"In addition to the provincial securities held by the Province, itself a large amount, probably $7,000,000 is held in the sinking funds of the municipalities and school districts of the Province and some of the larger cities particularly would be very seriously affected.

"Under our provincial statutes these municipal sinking funds must be maintained on a 4 per cent basis and not only would the surplus earnings of the sinking funds not be available to the municipalities but they would have to increase their levies to provide for their sinking funds the difference between the 3 per cent received and the 4 per cent required.

DESTROY CREDIT

"Not only the immediate but also the ultimate effect must be considered.

"Any arbitrary reduction of interest will be regarded by the investing public as repudiation and the taking of such a step will immediately destroy the credit of the Province and any possibility of selling or marketing any further issue of securities for many years to come.

"Without arguing the right or wrong of such action we can discuss the practical result.

"By a forced reduction to, say, 3 per cent the Province would make a net saving of less than $1,000,000, but we would have to be prepared from that time forward to conduct all the business of Government, maintain all Governmental services and provide for all construction and development within the limits of the cash revenues we could collect.

"Only by imposing very heavily increased taxation could highways and public buildings be constructed, or our provincially owned utilities be extended.

"Frankly I do not think the Province is in a position to deliberately destroy its own credit.

HOPE IN SIGHT

'There may, however, be a method of relief which would not have such serious consequences.

"At the Dominion-provincial conference held in Ottawa last December, the question of finances was very fully discussed and ways of providing for reduced interest rates for the Provinces were considered.

"It is expected that the Federal Government will at the present session of Parliament put through legislation providing for the establishment of a National Loan Council or councils, the idea being that there will be a separate loan council for each Province that enters the scheme.

"In each case the loan council will be composed of the Federal minister of finance and the provincial treasurer of the Province concerned, with the governor of the Bank of Canada acting as adviser but not as a member of the council.

TWO ALTERNATIVES

"The Province entering the scheme may do either of two things. It may refund its entire outstanding funded debt, offering the present holders of bonds substitute bonds bearing a lower rate of interest but guaranteed by the Government of Canada, and future issues, after approval by the loan

Australia had a comparatively small amount of securities held in New York but these have not been touched in any way and interest has paid on them at the rates called for in the bonds.

"In Australia all the States, together with the Commonwealth itself, belong to one loan council, which exercises real control over the finances of the several States. One of the States which showed itself disposed to disregard the decisions of the council was very promptly dealt with. While the results in Australia appear to have been successful to date there would be great difficulty in applying the scheme to Canada where some of the Provinces are able to borrow money almost as cheaply as the Dominion itself and are not disposed to subject themselves to outside control.

FINANCE COUNCIL

"It is proposed to set up in Canada a national finance council and this must not be confused with the national loan councils. The finance council will consist of the Federal minister of finance and the provincial treasurers of the various Provinces meeting in one body. Its purpose will be to arrange for delimitation of the fields of taxation as between the Dominion and the Provinces, working out methods of avoiding duplication, arranging where possible for the collection by one unit of taxes imposed by both Federal and Provincial governments and generally to work out the many problems of Government taxation and finances.

"Since the last budget was presented to this House the Province has sold four bond issues as follows: May 15, 1935, $1,500,000 at 4 per cent due 1958 at 86.50 yielding 4.99; June 1, 1935, $1,000,000 at 3½ per cent due June 1, 1936, at 99.27 yielding 4.25; August 1, 1935, $4,000,000 at 4 per cent due 1960 at 88.45 yielding 4.80; November 1, 1935, $3,500,000 at 4 per cent due 1960 at 86 yielding 4.99.

CONFIDENCE RESTORED

"The last issue was to provide for a maturing issue and the other three were required to retire treasury bills and to meet relief obligations. Up until about midsummer of 1935 the Government had been able to secure a steadily decreasing interest rate on securities sold. This was due to increasing confidence in the Province and a realization that its affairs were being administered on a sound business basis. Due to a number of occurrences the market from that time forward became somewhat more difficult and our last issue had to be sold at a somewhat higher rate than preceding ones.

"There has been criticism of the policy of the Government in selling 4 per cent debentures at a discount. This policy was adopted with a view to establishing 4 per cent as a standard rate for provincial securities. The actual cost to the Province was not any greater than selling, say a

DR. JAMES E. PAULLIN
DR. WILLIAM R. MINNICH
1010 MEDICAL ARTS BUILDING
ATLANTA, GEORGIA

May 1, 1936.

Dr. Jonathan C. Meakins,
Royal Victoria Hospital,
Montreal, Quebec.

Dear John:

te[illegible]ah. Cer-
[illegible] you

WEDNESDAY, MARCH 4, 1936.

State Obstetrics Proposal Is Laid Before Convention

Sask. Medical Association and College of Physicians and Surgeons Have Endorsed Scheme of Dr. F. H. Coppock, Rosthern

Special to the Star-Phoenix

PRINCE ALBERT, Sask., March 4.—A scheme of state obstetrics, calculated to reduce maternal and infant deaths and to reduce sickness directly resulting from childbirth, and designed further to help solve in great part the medical economic problem of rural Saskatchewan, was laid before the convention of the Saskatchewan rural municipalities here today.

The proposal came from the Saskatchewan Medical Association in an address by Frank H. Coppock, B.A., M.D., of Rosthern, originator of the scheme, who spoke at the afternoon session of the convention. It came with the endorsation of not only the Saskatchewan Medical Association, but also the College of Physicians and Surgeons of Saskatchewan and with the expressed interest of national medical authorities.

SEEN AS STEP TO STATE MEDICINE

The convention, in whose work the consideration of Saskatchewan's health program from various aspects will take a large share, re-

STATE OBSTETRICS -

as proposed for the Province of Saskatchewan

March, 1936,

by

DR. JAMES E. PAULLIN
DR. WILLIAM R. MINNICH
1010 MEDICAL ARTS BUILDING
ATLANTA, GEORGIA

May 1, 1936.

Dr. Jonathan C. Meakins,
Royal Victoria Hospital,
Montreal, Quebec.

Dear John:

I am so glad that you were with us in Savannah. Certainly your ears must have burned almost constantly since you have been at home. I have heard the most delightful praise of your talk on Wednesday evening and of your talk on Thursday evening and you simply carried away the entire medical profession of Georgia.

There is only one thing that I am glad of from a selfish standpoint and that is that you live in Montreal so that all of these country doctors won't be sending you their patients for consultation.

You gave all of us a tremendous amount of pleasure - the only thing which marred your visit at all was the fact that Mrs. Meakins did not come and see how popular you were. She would have been proud of you and, of course, she would have had a tremendous amount of other pleasure. to our visit We are looking forward with the greatest pleasure to seeing you in Atlanta next October.

With my kindest regards and best wishes, I am

JEP/NM

Sincerely,

James -


Sir Jonathan Meakins,
President Canadian Medical Association,
McGill University,
Montreal, Quebec,
Canada

The President and Members of

The National Research Council of Canada

Request the honour of the company of

Dr. J. C. Meakins

at the

Presentation of a Portrait

to

Henry Marshall Tory, D.Sc., LL.D., F.R.S.C., F.R.H.S.

in the Lecture Hall of the National Research Laboratories

on Wednesday, the Twentieth of May

Nineteen Hundred and Thirty-six

R.S.V.P. at Nine O'clock p.m.

LOCAL PHYSICIANS TO GIVE LECTURES

Members of McGill Staff and Others to Attend Victoria Meetings

Honors will be accorded to McGill University staff and members of the local medical profession at the meeting of the Canadian Medical Association to be held June 22 to 26 inclusive at Victoria, B.C., it was learned at the university today.

Dr. E. W. Archibald, professor of surgery and director of the department has been asked to deliver the Lister Oration. Each three years some leader in the field of surgery is asked to deliver this oration.

Dr. J. C. Meakins, chairman of the department of medicine at the university and physician-in-chief at the Royal Victoria Hospital, will preside in his capacity as president of the association at the opening meetings and will deliver the closing address.

The president-elect is Dr. H. M. Robertson, of Victoria.

MEDALS TO BE GIVEN

Dr. J. B. Collip, chairman of the department of biochemistry at McGill University, Sir Frederic Banting and Dr. Charles Best, of the University of Toronto, co-discoverers of insulin, will be presented the Frederic Newton Gibsone Starr medal for outstanding work in the field of medical research.

Among the Montreal members of the association, apart from those mentioned, who are giving addresses and papers are Dr. F. S. Patch, Dr. A. T. Bazin, Dr. Percy Wright, Dr. J. R. Fraser, Dr. A. D. Campbell, Dr. W. G. M. Byers and John Davidson. Dr. Collip is delivering a paper on "The Significance of Recent Investigations on the Ductless Glands."

1936.

TUESDAY, JUNE 23,

DR. MEAKINS OPENS MEDICAL MEETING

Says People Gave Doctors Monopoly And Expect Service

VICTORIA, June 23—(C. P.)—Medical societies through voluntary effort have brought great benefits to the profession in spite of handicaps, Dr. Jonathan C. Meakins, professor of medicine at McGill University and physician in chief at the Royal Victoria Hospital in Montreal, and president of the Canadian Medical Association, believes.

Four hundred delegates from all parts of the Dominion have gathered for the annual six-day meeting of the Medical Association. Leading physicians and surgeons will deliver papers on important phases of medical science.

Dr. Meakins said in an address last night that the College of Physicians and Surgeons had been given authority by the people to provide them with adequate and competent medical service, a responsibility which could not be avoided and which had been jealously guarded.

But with privilege comes responsibility, Dr. Meakins said. If the people gave the College of Physicians and Surgeons the monopoly for the care of the sick, it was only right the people should expect an adequate service. In this respect, many of the duties which rightfully should rest on the shoulders of colleges have been voluntarily assumed by the medical associations or societies.

If the organized or regular medical profession fails to carry out the responsibility to the public they have assumed, then it is quite within the right of the people to cancel the monopoly the medical profession enjoys, and turn to other agencies.

The public had no concern with the medical societies. They did not create them and could not control them. The societies were independent bodies without legal responsibility, although they might feel as individuals a moral obligation toward their clientele.

Dr. Hermann Robertson, president-elect of the Canadian Medical Association, and Mrs. Robertson entertained at a dinner party last week at their home in Victoria, B.C., in honor of Dr. J. C. Meakins, of Montreal, the retiring president of the Association, and Mrs. Meakins.

l Daily

, JULY 10, 1936

LORD TWEEDSMUIR ENTERS HOSPITAL

Governor-General Brought From Quebec to Royal Victoria

Lord Tweedsmuir, the Governor-General of Canada, came to Montreal from Quebec last night and went into the Royal Victoria Hospital. He was reported yesterday to be indisposed as the result of a recurrence of an old gastric complaint.

He arrived in Montreal on a special train shortly before midnight accompanied by Dr. J. C Meakins, who spent yesterday at the Citadel.

Lady Tweedsmuir remained in Quebec to continue her social duties and this morning visited the Hotel Dieu there. The Governor-General was advised yesterday by Dr. J. C. Meakins, of the Royal Victoria Hospital, to cancel all engagements for the next few weeks.

NOT REALLY ILL

QUEBEC, July 10—(C.P.)—A member of the Governor-General's staff today confirmed reports His Excellency had left Quebec City and entered hospital in Montreal but said Lord Tweedsmuir was "not really ill."

The spokesman said His Excellency entered the Royal Victoria Hospital in Montreal for X-ray observation and examination on the advice of his physician. The Governor-General would return to The Citadel, Vice-Regal residence here, Sunday, he said.

"No Vice-Regal engagements have been cancelled," the member of the Governor-General's staff said, "though, of course, the Governor-General himself will not be able to attend." A Vice-Regal dinner party will be held as scheduled at The Citadel on Monday night.

GOVERNOR-GENERAL RETURNS TO QUEBEC

Lord Tweedsmuir, Governor-General of Canada, left the Royal Victoria Hospital yesterday afternoon for Quebec. He had been undergoing medical examinations here after the recurrence of an old gastric complaint. At the Citadel in Quebec this morning he was reported to be "feeling well."

The Governor-General will not resume his engagements for a few days.

IN GOOD HEALTH

QUEBEC, July 14—(C.P.)—A brief announcement from the Citadel today said "Lord Tweedsmuir returned to Quebec in very good health."

Dr. J. C. Meakins of Montreal, who attended the Governor-General during his four-day stay at Royal Victoria Hospital, has not yet made his report. Dr. Meakins accompanied Lord Tweedsmuir to the Vice-Regal summer residence.

Visit of the President of the United States

Quebec, July 31st, 1936

ADMIT TO RESERVED ENCLOSURE, DUFFERIN TERRACE

Guests will kindly present this card not later than 10.15 a.m.
Daylight Saving Time

The Citadel,

QUEBEC.

The bearer, Professor J.C. Meakins has permission to enter the Citadel at all times on Friday, July 31, 1936.

Lieut.-Colonel,
Comptroller.

31.7.36

Professor J. C. Meakins

LA CITADELLE
QUEBEC

LUNCHEON LIST
AND
TABLE PLAN

1 P.M.

JULY 31ST. 1936

Visit of the President of the United States

ADMIT TO RESE

Guests will kin

The Citadel,
QUEBEC.

THE PRESIDENT of the UNITED STATES of AMERICA

THEIR EXCELLENCIES the GOVERNOR GENERAL and COMMANDER-IN-CHIEF of the DOMINION of CANADA and the LADY TWEEDSMUIR

Mr. and Mrs. James Roosevelt

The Hon. M. H. McIntyre
Assistant Secretary to the President

Mr. and Mrs. R. Southgate
Chief of Protocol of the State Department

The Hon. Mrs. N. Grosvenor

The Hon. J. N. S. Buchan

The Hon. A. F. Buchan

GUESTS

His Honour the Lieutenant Governor of the Province of Quebec
Madame E. L. Patenaude

The Rt. Hon. W. L. Mackenzie King, P. C., C. M. G.
Prime Minister of Canada

The Hon. the Minister of France
Madame Raymond Brugère

The Hon. the Minister of Japan
Mrs. Sotomatsu Kato

The Hon. the Minister of the United States of America
Mrs. Norman Armour

Mrs. D. P. Carrington

Senator the Hon. R. Dandurand
Minister without Portfolio

The Hon. J. C. Elliott
Postmaster General of Canada

The Hon. F. Rinfret
Secretary of State of Canada

The High Commissioner in Canada for the United Kingdom
Lady Floud

The Hon. the Prime Minister of the Province of Quebec
Madame Adélard Godbout

His Worship the Mayor of Quebec

The District Officer Commanding, Military District No. 5
Mrs. J. M. Prower

The Rector of Laval University

The Counsellor of Legation of the United States of America
Mrs. E. E. Palmer

The Consul in Quebec of the United States of America
Mrs. J. Randolph

Colonel H. M. Bankhead

STAFF

Colonel Kenyon A. Joyce

Colonel Joseph C. Fegan

Captain Paul Bastedo, U.S.N.
Aides-de-Camp to the President of the United States of America.

Captain Ross T. McIntire, U.S.N.
Personal Physician to the President of the United States of America.

Lt. Col. D. B. Papineau
Aide-de-Camp to the Lieutenant Governor of the Province of Quebec.

Mr. and Mrs. A. S. Redfern
Secretary to the Governor General

Lt. Col. E. D. Mackenzie, C.M.G., D.S.O.
Comptroller of the Household

Professor J. C. Meakins

Colonel H. Willis-O'Connor, C.B.E., D.S.O.
and Mrs. H. Willis-O'Connor
Aide-de-Camp to the Governor General

Mr. and Mrs. F. L. C. Pereira
Assistant Secretary to the Governor General

Miss B. Spencer-Smith
Lady-in-Waiting

Captain M. E. Adeane

Lieutenant S. G. Rivers-Smith, R. N.

Captain P. J. S. Boyle
Aides-de-Camp to the Governor General

Professor J. C. Meakins

The Hon. A. F. Buchan — Capt. P. J. S. Boyle

Lt. S. G. Rivers-Smith — Lt. Col. D. B. Papineau

Capt. R. T. McIntire — Mr. F. L. C. Pereira

Lt. Col. E. D. Mackenzie — Col. H. M. Bankhead

Mrs. Randolph — Professor J. C. Meakins

Mr. A. S. Redfern — The Counsellor of Legation of the United States of America

The Hon. M. H. McIntyre — His Worship the Mayor of Quebec

The High Commissioner in Canada for the United Kingdom — Madame Adélard Godbout

The Hon. Mrs. N. Grosvenor — The Hon. F. Rinfret

The Hon. R. Dandurand — Mrs. R. Southgate

Mrs. James Roosevelt — The Hon. the Minister of Japan

The Hon. the Minister of France — Madame E. L. Patenaude

Mrs. Sotomatsu Kato — **The President of the United States of America**

His Excellency — **Her Excellency**

Madame Raymond Brugère — His Honour the Lieutenant Governor of the Province of Quebec

The Rt Hon. the Prime Minister of Canada — Mrs. Norman Armour

Mrs. D. P. Carrington — Mr. James Roosevelt

The Hon. the Minister of the United States of America — The Hon. J. C. Elliott

Mrs. J. M. Prower — Lady Floud

Mr. R. Southgate — The Hon. the Prime Minister of Quebec

Mrs. A. S. Redfern — Mrs. E. E. Palmer

The Rector of Laval University — The District Officer Commanding, Military District No. 5

The Consul in Quebec of the United States of America — Mrs. H. Willis-O'Connor

Mrs. F. L. C. Pereira — Col. Joseph C. Fegan

Capt. P. Bastedo — Miss B. Spencer-Smith

Col. H. Willis-O'Connor — Col. Kenyon A. Joyce

ENTRANCE

Hon. J. N. S. Buchan — Capt. M. E. Adeane

Dr. C. V. Mosby

8-14-36

Dear Doctor Meakins:-

Miss Stadelhoefer has sent me the first 466 pages of the book-

Last night I read over & over again the first 17 pages - Some Philanthropist should provide funds to have this section engraved upon tables of stone and hung upon the walls of every Physicians office in the world-

That is the most classical dissertation on medicine I have ever read = I am hoping that every medical student in America & Canada will read this and engrave it upon his heart - I have heard of men with a silver tongue - but you have a pen of pure gold - If this book don't click - there is no use for any one to let hope for a sixt to be well received. This book looks like it will fulfill my long cherished dream - publish a book that will restore the oster ideal in medicine - In the past few years I have wondered at times - why I should continue to live when most of my contempories are gone - well - its all clear now - I am privileged to give medicine a great practice - a guide for the old & the young - Now lets get this rainbow of hope out across the medical skies - Lets get the

Done with out delay - Miss Stadelhoefer tells me that one illustration is still to come and that ~~all~~ Part of Chapter 15 is still missing - Please Doctor - Get this Material in - Something is raising hell with delivery either at Montreal or in St Louis - We are doing all we can to clear delivery quickly in St Louis - Want you do what you can to get material out of Montreal speedily -

About page proof - Let us have that back as quickly as you can - And don't hold ~~us~~ us up on the Index - We expect great things from this text - Your place is made now in the Hall of Medical Fame -

Faithfully -
Connessly

Dr. John C Meakins
Royal Victoria Hosp.
Montreal -
Canada.

3504, MOUNTAIN STREET,
MONTREAL.

8.11.36.

My dear John

I was very much touched by your charming note – all too generous in its assumption that I had a part in its production. However I like to share in your triumph – for such it certainly is. & am terribly proud of you & of the fact that I was once so intimately

was Dover, in the old books spelled Dovar. It must be a great satisfaction to you to have written so powerful a book, and greater still to have finished it. With my congratulations.

as Ever

Archie

Done with out delay - Miss Stadelhoeffer tells me that one illustration is still to come and that ~~all~~ Post of Chapter 15 is still missing - Please Doctor - Get this Material in - Something is raising hell with delivery either at Montreal or in St Louis - We are doing all we can to clear delivery quickly in St Louis - Want you do what you can to get material out of Montreal speedily -

About page proof - Let us have that back as quickly as you can - And don't hold ~~us~~ us up on the Index - We expect great things from this text - Your place is made now in the Hall of Medical Fame -

Faithfully -
Kennedy

Dr. John C Meakins
Royal Victoria Hosp.
Montreal -
Canada.

THE PRACTICE OF MEDICINE.
SIR ANDREW MACPHAIL

216 Peel St.
Montreal

23 Oct 1936

Dear Tom,

I am filled with admiration of your knowledge, patience, and industry; and the skill with which you have displayed it; astonishment at the volume required, 1843 large pages, 175 cubic inches, weighing 6 3/4 pounds. I do not pretend to have read it all, but I have tested it in many places, and it never failed. I note with pleasure an observation of my own at page 997, that alcohol will not support life indefinitely since it contains no vitamins. Next time you drink with me I shall add cod-liver oil. Also I note your approval of an old remedy prescribed by an apprentice to Sydenham, whose name

associated with you in my work -
Pleasetell Sally too how more
than sneipyed I am at your
phenomenal success &
achievements.

PRINCIPAL AND VICE-CHANCELLOR
A E MORGAN

McGILL UNIVERSITY
MONTREAL

15 October 1936

Dear Meakins,

On the occasion of the conferring of degrees upon the honorary graduates on the 22nd of October I am asking a few friends to meet them at dinner at 7.30 p.m. at the Faculty Club. I should be very glad if you could be with us.

Yours sincerely,

A E Morgan

Professor J. C. Meakins,
Royal Victoria Hospital.

GRADUATES HONORED AT McGILL CONVOCATION



Sir Edward Beatty, chancellor of McGill University, is seen in the top photo as he rose to welcome graduates back to the university on the occasion of a brilliant convocation held yesterday afternoon in Moyse Hall. Adding color to the ceremony were the academic robes and the stage decorations in the university colors.

From left to right near the front of the stage may be seen Dean C. S. LeMesurier, of the law faculty; Associate Dean J. C. Simpson, of medicine; Dean F. M. G. Johnson, of the faculty of graduate studies and research; Dr. J. C. Meakins, Dr. W. W. Chipman and George S. Currie, members of the Board of Governors; John T. Hackett, K.C., president of the Graduates' Society; Principal A. E. Morgan; Sir Edward Beatty (standing); T. H. Matthews, registrar; George C. McDonald, member of the Board of Governors, and the following five distinguished graduates who received the degree of Doctor of Laws, honoris causa: Dr. Maude Abbott, Dr. William McClure, Dr. P. D. Ross, Dr. Sherman Charles Swift, blind candidate for the honor, and Emeritus Professor Nevil Norton Evans. Other Governors on the stage included Dr. John W. Ross, Dr. Charles F. Martin and A. B. Woods.

Dr. McClure's Work In China Is Valued

Prof. J. C. Meakins introduced Dr. McClure as follows: "Mr. Chancellor, I have the honor to present to you that you may confer upon him the degree of Doctor of Laws, honoris causa, William McClure, Professor of Medicine in Cheeloo University, North China. A graduate of McGill University, Arts 1879, and Medicine 1884, he went to China in 1888, since when he has consecrated his heart and mind to the practice and teaching of medicine for nigh half a century in that distant land. He brought to his labors a sympathy, a wisdom, and a kindliness which endeared him to his colleagues and associates and countless Chinese youths have left his influence inspired with a love of medicine and equipped with knowledge fashioned by his hand through which they have brought health and happiness to thousands of their people. His beneficent influence in what may be called his adopted country, has been beyond computation. He has carried on high a brilliant torch to illumine the darkness and thereby he has brought great distinction to his Alma Mater who today rejoices to pay him honor as one of her illustrious sons."

McGILL UNIVERSITY

GRADUATES' REUNION

SPECIAL CONVOCATION

MOYSE HALL

THURSDAY, 22nd OCTOBER, 1936
at 4 p.m.

1936.

FRIDAY, OCTOBER

DOCTORS ATTEND

Nov. 2/36

TWENTY-ONE

PROGRAM

of the

Forty-seventh Annual Meeting

of the

Association of American Medical Colleges

to be held

October 26, 27 and 28, 1936

in

Atlanta, Georgia

Hotel Headquarters:
Atlanta Biltmore Hotel

Office of the Association
Five South Wabash Avenue
Chicago, Illinois

Order of Proceedings

---

1. Prayer:

The Reverend Dr. Francis Scott Mackenzie, Principal of the Presbyterian College.

2. Address of Welcome:

The Chancellor.

3. Hail! Alma Mater:

Hail! Alma Mater, we sing to thy praise,
Great our affection, tho' feeble our lays;
Nestling so peaceful and calm 'neath the hill,
Fondly we love thee our dear old McGill.

Hail! Alma Mater, we sing to thy praise,
Loud in thy honour, our voices we raise,
Full to thy fortune, our glasses we fill,
Life and prosperity, dear old McGill.

Hail! Alma Mater, thy praises we sing,
Far down the centuries still may they ring;
Long thro' the ages remain—if God will;
Queen of the colleges, dear old McGill.

4. Address:

The Principal.

5. Conferring the Honorary Degree of Doctor of Laws:

Maude Abbott, B.A. (1890), M.D., C.M. (Bishop's), Hon. M.D. (1910), late Assistant Professor of Medicine and Curator of the Museum of the History of Medicine.

Presented by Associate Dean J. C. Simpson.

Nevil Norton Evans, B.A.Sc. (1886), M.A.Sc. (1892), Emeritus Professor of Chemistry.

Presented by Dean F. M. G. Johnson.

William McClure, B.A. (1879), M.D. (1884), late Professor of Medicine of Cheeloo University, Tsinan, China.

Presented by Professor J. C. Meakins.

Philip Dansken Ross, B.A.Sc. (1878), LL.D. (Queen's), Ex-President of the Graduates' Society and a Governor of the University.

Presented by Dean C. S. LeMesurier.

Sherman Charles Swift, B.A. (1907). Librarian of the Canadian Institute for the Blind and Editor of the Braille Courier.

Presented by Professor G. R. Lomer.

6. Response on behalf of the Honorary Graduates:

Dr. P. D. Ross.

7. Address:

Emeritus Professor W. W. Chipman.

God Save the King.

Benediction.

1936.

FRIDAY, OCTOBER

DOCTORS ATTEND

Nov. 2/36

TWENTY-ONE

PROGRAM

of the

Forty-seventh Annual Meeting

of the

Association of American Medical Colleges

to be held

October 26, 27 and 28, 1936

in

Atlanta, Georgia

Hotel Headquarters:
ATLANTA BILTMORE HOTEL

Office of the Association
FIVE SOUTH WABASH AVENUE
CHICAGO, ILLINOIS

McGILL UNIVERSITY

PROGRAM

MONDAY, OCTOBER 26

9:30 A. M.

The Need for Closer Integration of the Agencies Interested in Medical Education and Licensure

DR. J. N. BAKER, Secretary Alabama State Board of Medical Examiners and President of the Federation of State Medical Boards.

Liberal Values in Premedical Education

DR. E. E. REINKE, Professor of Biology, Vanderbilt University.

Liberal Arts Background for Medicine

DR. RALPH J. GILMORE, Professor of Biology, Colorado College.

What Medical Colleges Expect Hospitals to Do to Continue the Education of the Intern

DR. FRANK L. BABBOTT, JR., President Long Island College of Medicine.

The Continued Education of the Medical Student During His Internship

DR. C. W. MUNGER, Superintendent Grasslands Hospital and President-Elect American Hospital Association.

1:00 P. M.—Luncheon.

2:00 P. M.—Visit to Emory University School of Medicine.

7:00 P. M.—Annual dinner at Atlanta Biltmore Hotel.

The president of the Association, Dr. John Wyckoff, will deliver the president's address. Other speakers will be Dr. H. W. Cox, president of Emory University and Mr. Preston S. Arkwright, president of the Georgia Power Company.

1936.

FRIDAY, OCTOBER 2

DOCTORS ATTEND

Nov. 2/36

TWENTY-ONE

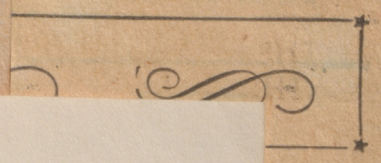

...is, of Mont-
...ay at Gov-

STAR,

SEEK
S DEGREE

On Grad-
Faculty
tudents total-
for their Doc-
ie faculty of
i research at
was revealed
of the Senate
Total regis-
y was shown
of nine over

working for
for M.A., 47
M. Eng., and

chairman of
edicine at Mc-
represent the
on the Senate,
created by the
Howard. Dean
he faculty of
ed representa-
y for a four-
edical Council

to widen the
ards. In addi-

L. D., the Sen-
grant degrees
of Literature
f Science (D.
Law (D.C.L.),
sic (D. Mus.).
nor those dis-
r services in
s.
gree of Master
f Science may
distinguished
n the field of

TUESDAY, OCTOBER 27

9:30 A. M.

Teaching Objectives and Methods in Emory University School of Medicine

Surgery: DR. DAN C. ELKIN, Professor of Surgery.
Obstetrics: DR. R. A. BARTHOLOMEW, Professor of Clinical Obstetrics.
Medicine: DR. R. H. OPPENHEIMER, Dean and Professor of Medicine.
Pediatrics: DR. M. H. ROBERTS, Associate Professor of Pediatrics.
Psychiatry: DR. W. W. YOUNG, Associate Professor of Psychiatry.

1:00 P. M.—Luncheon.

2:00 P. M.—Program arranged by local Committee on Arrangements. Announcements will be made immediately after the opening of the Monday morning session.

7:00 P. M.—Dinner for delegates from member colleges.

8:00 P. M.—Executive Session.

WEDNESDAY, OCTOBER 28

9:30 A. M.

Symposium: Integration of the Medical Curriculum

The Integration of the Medical Curriculum in the Preclinical Years

DR. GEORGE S. EADIE, Professor of Physiology, Duke University School of Medicine.

Self Help in the Teaching of Pathology

DR. WM. BOYD, Professor of Pathology, University of Manitoba Faculty of Medicine.

The Integration of Clinical Medicine with the Preclinical Sciences

DR. J. H. MEAKINS, Professor of Medicine, Faculty of Medicine, McGill University.

The Value and the Need of Coordination in the Teaching of Surgery

DR. ALTON OCHSNER, Professor of Surgery, Tulane University of Louisiana School of Medicine.

Tendencies in Medical Practice: A Study of the 1930 Graduates

DR. H. G. WEISKOTTEN, Dean and Professor of Pathology, Syracuse University School of Medicine.

McGILL UNIVERSITY

INFORMATION

Owing to the distance of Emory University from hotel headquarters, all meetings will be held in the hotel. Each session will be opened promptly at 9:30 A. M. and will continue until about 12:30 P. M. The time allotted by the Executive Council for the reading of papers is thirty minutes. Discussions must not exceed five minutes. Visitors are cordially invited to participate in the discussion of all papers. All papers read and the discussions thereon will be published in full in the JOURNAL of the Association of American Medical Colleges as rapidly as space permits. Reprints will be furnished at cost and should be ordered when proof is submitted for correction.

Delegates and all others in attendance on the meeting are requested to register on cards provided for that purpose. The registration desk will be in service on Sunday and each of the three days of the meeting. Every attendant, whether representing a medical college or not, is requested to register.

Tickets for the two dinners may be purchased at the time of registration. The dinner on Monday evening may be attended by any one interested in medical education, including ladies. It will be strictly informal. The dinner on Tuesday evening is to be attended only by official delegates from member colleges. Official delegates include *all* members of the faculty. However, every member college is entitled to only one vote on questions calling for a vote. The dean, or any other member of his faculty whom he may designate, will cast the vote. Both dinners will be given in the Atlanta Biltmore Hotel.

The chairman of the local committee on arrangements is Dr. Russell H. Oppenheimer. He will announce the arrangements made for the entertainment of the delegates immediately after the opening of the first session on Monday morning. Golfers are advised to bring their equipment as special arrangements have been made with several well known golf club managements for opportunity to play.

—

OFFICERS

President.....JOHN WYCKOFF
President-Elect.....E. STANLEY RYERSON
Vice-President.....RUSSELL H. OPPENHEIMER
Secretary.....FRED C. ZAPFFE
Treasurer.....A. C. BACHMEYER

—

EXECUTIVE COUNCIL

JOHN WYCKOFF, *Chairman*

E. STANLEY RYERSON
R. H. OPPENHEIMER
ROSS V. PATTERSON
W. C. RAPPLEYE
C. W. M. POYNTER
H. G. WEISKOTTEN
MAURICE H. REES

—

OFFICIAL PUBLICATION

JOURNAL
of the
Association of American Medical Colleges

1936.

FRIDAY, OCTOBER 2

DOCTORS ATTEND HOSPITAL CLINICS

Montreal Medico-Chirurgical Society Holds Meeting Here

Country doctors from many parts of Canada and the United States crowded the operating rooms of the Royal Victoria Hospital this morning to watch Montreal surgical specialists at work. The operating demonstrations formed a part of the program arranged for the clinical convention of the Montreal Medico-Chirurgical Society.

The convention, which began on Wednesday, closes tomorrow with a clinical meeting devoted to gynaecological operations and obstretics. This morning over 100 out-of-town doctors, largely drawn from Eastern Canada and the United States have registered. The purpose of the convention is to present to the country doctors the latest information and methods available in the Montreal clinics.

ATTEND REUNION

A number of the visiting doctors, who are mostly McGill University graduates, have come to Montreal to attend the graduates' reunion as well as to take part in the clinical convention.

This morning eight Montreal surgeons gave demonstrations of the latest operating techniques in the main operating theatre of the Royal Victoria Hospital. They were Dr. C. A. McIntosh, Dr. Gavin Miller, Dr. D. H. Ballon, Dr. W. G. Turner, Dr. W. V. Cone, Dr. F. A. C. Scrimger, Dr. D. W. McKenzie, and Dr. E. W. Archibald.

In the afternoon another clinical meeting was held in the medical theatre of the Montreal Neurological Institute. Those on the program included Dr. E. H. Mason, Dr. Colin Russel, Dr. J. C. Meakins, Dr. J. Kaufman, Dr. Frank Cormia and Dr. H. P. Wright.

Dr. F. A. C. Scrimger was chairman in the morning and Dr. W. F. Hamilton in the afternoon.

Nov. 2/36

TWENTY-ONE

Professor J. C. Meakins, of Montreal, has arrived to stay at Government House.

Nov. 1936.

EAL DAILY STAR,

93 GRADUATES SEEK FOR DOCTOR'S DEGREE

Senate Reports On Graduate Studies Faculty

Men and women students totalling 93 are working for their Doctorate degrees in the faculty of graduate studies and research at McGill University, it was revealed following a meeting of the Senate yesterday afternoon. Total registration in the faculty was shown as 201, an increase of nine over the previous session.

Of the 201, 93 are working for the Ph. D. degree, 57 for M.A., 47 for M.Sc., three for M. Eng., and one for M.C.L.

Dr. J. C. Meakins, chairman of the department of medicine at McGill, was appointed to represent the faculty of medicine on the Senate, filling the vacancy created by the death of Dr. C. P. Howard. Dean Grant Fleming of the faculty of medicine was appointed representative of the university for a four-year term on the Medical Council of Canada.

Decision was made to widen the scope of honorary awards. In addition to the title of LL. D., the Senate is empowered to grant degrees as follows: Doctor of Literature (D. Litt.), Doctor of Science (D. Sc.), Doctor of Civil Law (D.C.L.), and Doctor of Music (D. Mus.). These will be to honor those distinguished for their services in their respective fields.

In addition, the degree of Master of Arts and Master of Science may be awarded to those distinguished for their services in the field of education.

OFFICE OF THE CHANCELI

McGILL UNIVERSITY
MONTREAL

9th November, 1936.

Dr. J. C. Meakins, F.R.C.P.,
Director, Department of Medicine,
McGill University,
c/o The Royal Victoria Hospital,
Montreal, Que.

My dear Doctor Meakins,-

I have your very kind note of the 4th instant.

I must confess that I looked upon my effort at the McGill Graduates' dinner as a particularly ineffective one, but making poor speeches is something I am not entirely unfamiliar with. However, I must also admit that the views I expressed - rather badly expressed, I am afraid - have received some commendation. There is much that can be done at and for McGill, and its greatest development must be on the academic side. I have no fear of our ability to meet our financial needs as they arise.

With kindest personal regards.

Sincerely yours,

Arthur Currie

April, 1937

PROGRAM

Fifty-third Annual Session

MID-SOUTH POST GRADUATE MEDICAL ASSEMBLY

Meeting cancelled on account of floods

HOTEL PEABODY
February 16th, 17th, 18th and 19th, 1937
MEMPHIS, TENN.

HUMAN STATURE

g Towards
fection.

ENT FACTOR.

Meakins, Professor of
ill University, Canada,
Charles Clubbe Mem-
Sydney University last

L COLLEGE

ANCE OF

akins

RATORY

ENTH

EVEN

V SCHOOL

OON

LAQUE OF

ORATORY

UNIVERSITY

SS ON

,,

DOCTOR PRAISES HEALTH INSURANCE

Scots Medical Professor Highly Approves British Act

y physicians would be on
n Great Britain today were
for the successful operation
National Health Insurance
measure brought in by
Lloyd George prior to the
Dr. L. S. P. Davidson, regius
or of medicine at Aberdeen
sity, stated today during an
ew in the Windsor Hotel
he will speak at a Rotary
on tomorrow.
ical opinion in regard to
nedicine' has reversed itself.
time of the introduction of
t, the medical profession,"
vidson pointed out, "was al-
ompletely against it. But
even conservative medical
is for state medicine as it
eration in Great Britain to-

reason for the change in
is quite obvious if you con-
number of physi-
today in

they de...
under the act.
the act can look after 2,500
persons. This brings him
oximately $5,000 a year. In
n he can have his private
e, including members of the
of insured patients. The
been a success."

TAL SUPPORTED

Davidson, who is here on a
, pointed out that he is an
ng physician at the Royal
ary, a voluntary hospital in
en for the building of which
zens of Aberdeen and sur-
g district subscribed some
00. Nearly $400,000 a year
ired to run it. This amount
ndent upon the generosity
people of Aberdeen, for
ent is given free at the
l.

matter of fact, so many
are given free in Aberdeen,
fficult at first sight to see
physician can make a liv-
. Davidson admitted that he
about eight hours a day at
pital for which he receives
ncely sum of nothing. Two
f consultative work in the
on in addition to his pro-
l salary have to supply him
ead and butter.
Scottish physician expressed
that he will miss his old
Dr. J. C. Meakins, superin-
of the Royal Victoria Hos-
n this trip. Dr. Meakins is
his way home from Aus-
ia China.
Davidson was enthusiastic
anadian salmon fishing. He
ns that the best salmon
in the world is to be found

June, 1937.

McGILL UN
MONTI

Dr. J. C. Meakins, F.R.C.P.,
Director, Department of Medicine,
McGill University,
c/o The Royal Victoria Hospital,
Montreal, Que.

My dear Doctor Meakins,-

I have your very kind

I must confess that I

Graduates' dinner as a particular

speeches is something I am not ent

must also admit that the views I e

am afraid - have received some co

done at and for McGill, and its g

academic side. I have no fear of

needs as they arise.

With kindest persona

Greetings From
Watkins Overton, Mayor of Memphis

Mid-South Post Graduate Medical Assembly,
Memphis, Tennessee
Gentlemen:

It is an honor and a pleasure for me as Mayor of Memphis, to welcome to our city the members of the Mid-South Post Graduate Medical Assembly.

Memphis has become more and more one of the t medical centers of the United States. The medical p. ofession of the Mid-South has won nationwide recognition and contributed much to the health and happiness of the people of the Mississippi Valley.

With our splendid medical profession, our excellent hospitals, and our medical university, which stands among the highest in rank, we are glad to pay tribute to the Mid-South Post Graduate Medical Assembly which has contributed so largely in the upbuilding of those things which pertain to their profession.

We trust each member will enjoy his visit with us, will receive renewed inspiration in his chosen profession and will call upon us for any service we can render in making the convention a success.

Sincerely yours,

Watkins Overton

Mayor.

Greetings From
The Memphis and Shelby County Medical Society

The Memphis and Shelby County Medical Society extends cordial greetings and sincere felicitations to the Mid-South Post Graduate Medical Assembly on this its fifty-third anniversary.

The quality of the programs of the Mid-South is excelled by none and equalled by few medical organizations anywhere. With the veritable feast of post graduate instruction provided in such programs it is easy to understand why your assemby occupies the enviable position it does today.

It affords me, therefore, peculiar pleasure to bring the fraternal salutations and sincere good wishes the medical profession of Memphis and Shelby County.

Otis S. Warr

Otis S. Warr
President
Memphis and Shelby County Medical Society

April 1937

Our Purpose

The Mid-South Post Graduate Medical Assembly, which succeeded the Tri-States Medical Association, was organized in 1883. The change in name was made in 1931, as a result of an ever increasing demand on the part of physicians in surrounding territories. The purpose of the Assembly is to provide the highest type of postgraduate instruction possible to be crowded into an intensive four days program. The very cream of medical thought and progress is expressed in the essays delivered by eminent men of medicine from all parts of the country. Time and effort are not spared in the preparation of the program, which appeals to the general practitioner and specialist alike. It would require the expenditure of much time and money for one to see and hear individually the prominent essayist who are brought to you, all of whom can be seen and heard at the meeting of the Assembly within only four days time and at little expense.

HUMAN STATURE

; Towards
ection.

ENT FACTOR.

Meakins, Professor of
l University, Canada,
Charles Clubbe Mem-
ydney University last

COLLEGE

NCE OF

akins

ATORY

ENTH

EN

SCHOOL

ON

AQUE OF

RATORY

NIVERSITY

ON

DOCTOR PRAISES HEALTH INSURANCE

Scots Medical Professor Highly Approves British Act

ıy physicians would be on
n Great Britain today were
for the successful operation
National Health Insurance
measure brought in by
Lloyd George prior to the
Dr. L. S. P. Davidson, regius
or of medicine at Aberdeen
sity, stated today during an
ew in the Windsor Hotel
he will speak at a Rotary
on tomorrow.
ical opinion in regard to
nedicine' has reversed itself.
time of the introduction of
t, the medical profession,"
vidson pointed out, "was al-
ompletely against it. But
even conservative medical
is for state medicine as it
eration in Great Britain to-

reason for the change in
is quite obvious if you con-
at a large number of physi-
could not exist today in
Britain were it not for the
e they derive from patients
under the act. A doctor
the act can look after 2,500
persons. This brings him
oximately $5,000 a year. In
n he can have his private
including members of the
patients. The

Davidson, who is
, pointed out that he is an
ng physician at the Royal
ury, a voluntary hospital in
en for the building of which
zens of Aberdeen and sur-
ıg district subscribed some
00. Nearly $400,000 a year
ired to run it. This amount
ndent upon the generosity
people of Aberdeen, for
ent is given free at the
l.

matter of fact, so many
are given free in Aberdeen,
fficult at first sight to see
e physician can make a liv-
. Davidson admitted that he
about eight hours a day at
pital for which he receives
ıcely sum of nothing. Two
f consultative work in the
on in addition to his pro-
l salary have to supply him
ead and butter.
Scottish physician expressed
that he will miss his old
Dr. J. C. Meakins, superin-
of the Royal Victoria Hos-
n this trip. Dr. Meakins is
his way home from Aus-
ia China.
Davidson was enthusiastic
anadian salmon fishing. He
ns that the best salmon
in the world is to be found

June, 1937

McGILL UN
MONT

Dr. J. C. Meakins, F.R.C.P.,
Director, Department of Medicine,
McGill University,
c/o The Royal Victoria Hospital,
Montreal, Que.

My dear Doctor Meakins,-

I have your very kind

I must confess that I

Graduates' dinner as a particular

speeches is something I am not en

must also admit that the views I

am afraid - have received some co

done at and for McGill, and its g

academic side. I have no fear of

needs as they arise.

With kindest persona



Dr. E. L. King

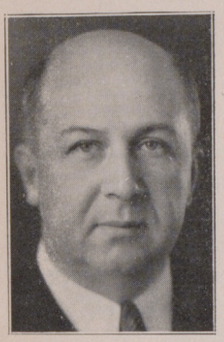

Dr. L. A. Buie



Dr. E. M. Seydell

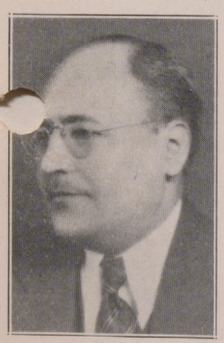

Dr. S. D. Kramer

Program

TUESDAY, FEBRUARY 16th

10:00 A. M.

Some of the Common Complications in Pregnancy and Labor—
DR. E. L. KING, Prof. Obst., Tulane Univ. Sch. Med., New Orleans, La.

11:00 A. M.

Diseases of the Anus and Rectum: Diagnostic and Therapeutic Aspects—
DR. L. A. BUIE, Assoc. Prof. Proct., Univ. Minn., Grad. Sch. Med., Rochester, Minn.

12:15 P. M.
ROUND TABLE LUNCHEONS

1:30 P. M.
INSPECT EXHIBITS

2:00 P. M.

Acute Mastoiditis—
DR. E. M. SEYDELL, Wichita, Kans.

3:00 P. M.

An Evaluation of a Number of Procedures Recommended for the Prevention of Poliomyelitis—
DR. S. D. KRAMER, Ass't. Prof. Ped., Long Island Col. Med., Brooklyn, N. Y.

April, 1937

Program

TUESDAY, FEBRUARY 16th

4:00 P. M.

The Orthopedic Treatment of Poliomyelitis—

DR. C. H. CREGO, Jr., Chief Surg., Shriners' Hospitals for Crippled Children, St. Louis, Mo.



Dr. C. H. Crego, Jr.

7:00 P. M.

INSPECT EXHIBITS

8:00 P. M.

The Treatment of Lobar Pneumonia—

DR. J. C. MEAKINS, Prof. Med., McGill Univ., Montreal, Canada.

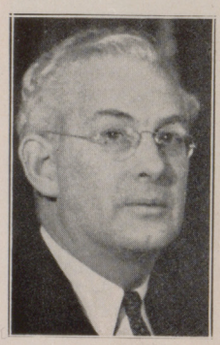

Dr. J. C. Meakins

9:00 P. M.

The Treatment of Wounds—

DR. MONT R. REID, Prof. Surg., Univ. Cincinnati, Cincinnati, Ohio.

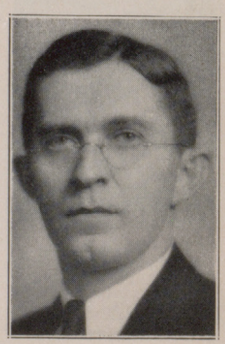

Dr. Mont R. Reid

HUMAN STATURE

Towards
ection.

NT FACTOR.

Meakins, Professor of
University, Canada,
Charles Clubbe Mem-
dney University last

COLLEGE

NCE OF

akins

ATORY

NTH

EN

SCHOOL

ON

QUE OF

ATORY

IVERSITY

ON

DOCTOR PRAISES HEALTH INSURANCE

Scots Medical Professor Highly Approves British Act

y physicians would be on
n Great Britain today were
for the successful operation
National Health Insurance
measure brought in by
Lloyd George prior to the
Dr. L. S. P. Davidson, regius
or of medicine at Aberdeen
sity, stated today during an
ew in the Windsor Hotel
he will speak at a Rotary
on tomorrow.

ical opinion in regard to
nedicine' has reversed itself.
time of the introduction of
t, the medical profession,"
vidson pointed out, "was al-
ompletely against it. But
even conservative medical
is for state medicine as it
eration in Great Britain to-

reason for the change in
is quite obvious if you con-
at a large number of physi-
could not exist today in
Britain were it not for the
e they derive from patients
under the act. A doctor
the act can look after 2,500
persons. This brings him
oximately $5,000 a year. In
n he can have his private
e, including members of the
of insured patients. The
been a success."

TAL SUPPORTED

Davidson, who is here on a
, pointed out that he is an
ng physician at the Royal
ary, a voluntary hospital in
en for the building of which
zens of Aberdeen and sur-
g district subscribed some
00. Nearly $400,000 a year
red to run it. This amount
ndent upon the generosity
people of Aberdeen, for
ent is given free at the
l.

matter of fact, so many
are given free in Aberdeen,
fficult at first sight to see
e physician can make a liv-
. Davidson admitted that he
about eight hours a day at
pital for which he receives
ncely sum of nothing. Two
f consultative work in the
on in addition to his pro-
l salary have to supply him
ead and butter.

Scottish physician expressed
that he will miss his old
Dr. J. C. Meakins, superin-
of the Royal Victoria Hos-
n this trip. Dr. Meakins is
his way home from Aus-
ia China.

Davidson was enthusiastic
anadian salmon fishing. He
ns that the best salmon
in the world is to be found

June, 1937

McGILL UNI
MONTR

9

Dr. J. C. Meakins, F.R.C.P.,
Director, Department of Medicine,
McGill University,
c/o The Royal Victoria Hospital,
Montreal, Que.

My dear Doctor Meakins,-

I have your very kind n

I must confess that I l

Graduates' dinner as a particularly

speeches is something I am not enti

must also adm

some comm

and for McGill, and its gr

academic side. I have no fear of

needs as they arise.

With kindest personal

Program

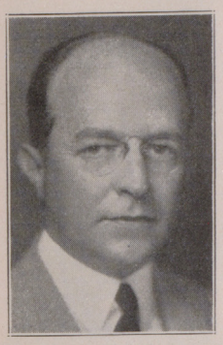

Dr. A. Graeme Mitchell

WEDNESDAY,
FEBRUARY 17th

9:00 A. M.

Commonplace Endocrine Problems of Childhood—
DR. A. GRAEME MITCHELL, Prof. Ped., Univ. Cincinnati, Coll. Med., Cincinnati, Ohio.



Dr. Jas. H. Hutton

10:00 A. M.

Recent Advances in Endocrine Diagnosis and Therapy of Interest to the Man in General Medicine—
DR. JAS. H. HUTTON, Chicago, Ill.



Dr. Hugh Cabot

11:00 A. M.

Our Present Knowledge of the Pathogenesis of Renal Calculus—
DR. HUGH CABOT, Prof. Surg., Univ. Minn., Grad. Sch. Med., Rochester, Minn.

12:15 P. M.
ROUND TABLE LUNCHEONS

1:00 P. M.
INSPECT EXHIBITS

1:30 P. M.
BUSINESS SESSION

April, 1937

Program

WEDNESDAY,
FEBRUARY 17th

2:00 P. M.

Cancer of the Larynx; Its Management and Its Relation to Benign Tumors of the Larynx—

DR. GABRIEL TUCKER, Prof. Bronchoscopy and Laryngeal Surg., Univ. Penn., Philadelphia, Pa.

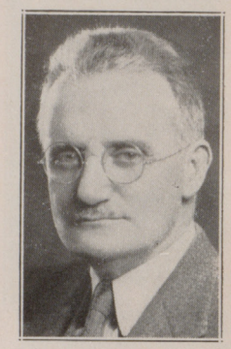

Dr. Gabriel Tucker

3:00 P. M.

Some Recent Advances in the Field of Hematology—

DR. CYRUS C. STURGIS, Prof. Int. Med., Univ. Mich., Ann Arbor, Mich.



Dr. Cyrus C. Sturgis

4:00 P. M.

Intestinal Obstruction—

DR. HARVEY B. STONE, Assoc. Prof. Surg., Johns Hopkins Univ., Sch. Med., Baltimore, Md.



Dr. Harvey B. Stone

6:00 P. M.
INSPECT EXHIBITS

7:30 P. M.
INFORMAL STAG DINNER
Tendered by the Medical Profession of Memphis at Hotel Peabody.

HUMAN STATURE

Towards
ction.

NT FACTOR.

eakins, Professor of
University, Canada,
harles Clubbe Mem-
iney University last

COLLEGE

CE OF

kins

FORY

TH

N

CHOOL

N

UE OF

TORY

VERSITY

N

DOCTOR PRAISES HEALTH INSURANCE

Scots Medical Professor Highly Approves British Act

y physicians would be on
n Great Britain today were
for the successful operation
National Health Insurance
measure brought in by
Lloyd George prior to the
Dr. L. S. P. Davidson, regius
or of medicine at Aberdeen
ity, stated today during an
ew in the Windsor Hotel
he will speak at a Rotary
n tomorrow.

ical opinion in regard to
nedicine' has reversed itself.
time of the introduction of
t, the medical profession,"
vidson pointed out, "was al-
ompletely against it. But
even conservative medical
is for state medicine as it
eration in Great Britain to-

reason for the change in
is quite obvious if you con-
at a large number of physi-
could not exist today in
Britain were it not for the
e they derive from patients
under the act. A doctor
the act can look after 2,500
persons. This brings him
oximately $5,000 a year. In
n he can have his private
e, including members of the
of insured patients. The
been a success."

pointed
ng physician at
try, a voluntary hospital
en for the building of which
zens of Aberdeen and sur-
ig district subscribed some
00. Nearly $400,000 a year
ired to run it. This amount
ndent upon the generosity
people of Aberdeen, for
ent is given free at the
l.

matter of fact, so many
are given free in Aberdeen,
fficult at first sight to see
e physician can make a liv-
. Davidson admitted that he
about eight hours a day at
pital for which he receives
icely sum of nothing. Two
f consultative work in the
on in addition to his pro-
l salary have to supply him
ead and butter.

Scottish physician expressed
that he will miss his old
Dr. J. C. Meakins, superin-
of the Royal Victoria Hos-
n this trip. Dr. Meakins is
his way home from Aus-
ia China.

Davidson was enthusiastic
anadian salmon fishing. He
ns that the best salmon
in the world is to be found

June, 1937.

McGILL UNIV
MONTR

9

Dr. J. C. Meakins, F.R.C.P.,
Director, Department of Medicine,
McGill University,
c/o The Royal Victoria Hospital,
Montreal, Que.

My dear Doctor Meakins,-

I have your very kind n

I must confess that I l

Graduates' dinner as a particularly

speeches is something I am not enti

must also admit

am

and for McGill, and its gr

academic side. I have no fear of

needs as they arise.

With kindest personal

Program



Dr. A. F. Hartmann

THURSDAY, FEBRUARY 18th

9:00 A. M.

Some Aspects of Diabetes Mellitus in Infants and Children—
DR. A. F. HARTMANN, Prof. Ped., Washington Univ. Sch. of Med. St. Louis, Mo.



Dr. A. C. Ivy

10:00 A. M.

The Etiologic and Symptomatic Significance of Mal-Function of the Sphincter of Oddi—
DR. A. C. IVY, Prof. Physiol, and Pharm., Northwestern Univ. Chicago Ill.

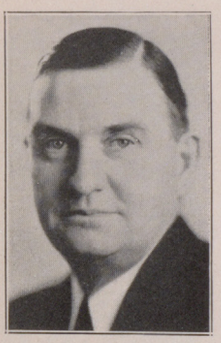

Dr. Thos. G. Orr

11:00 A. M.

Chronic Disease of the Gall Bladder—
DR. THOS. G. ORR, Prof. Surg., Univ. of Kan., Sch. of Med., Kansas City, Mo.

12:15 P. M.
ROUND TABLE LUNCHEONS

1:00 P. M.
INSPECT EXHIBITS

1:15 P. M.
BUSINESS SESSION
ELECTION OF OFFICERS

April, 1937

Program

THURSDAY, FEBRUARY 18th

SYMPOSIUM ON SYPHILIS

2:00 P. M.

Public Health Implications of the Treatment of Syphilis—
DR. J. E. MOORE, Baltimore, Md.



Dr. J. E. Moore

3:00 P. M.

The Treatment of Syphilis of the Central Nervous System—
DR. HARRY C. SOLOMON, Ass't. Prof. Psychiatry, Harvary Univ. Med. Sch., Boston, Mass.

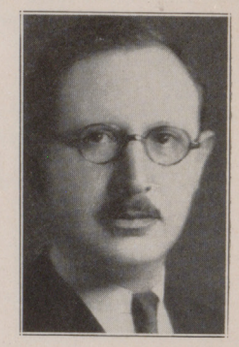

Dr. Harry C. Solomon

4:00 P. M.

Cardio-vascular Syphilis—
DR. F. A. WILLIUS, Assoc. Prof. Med., Univ. of Minn. Grad. Sch. Med., Rochester, Minn.



Dr. F. A. Willius

5.00 P. M.
INSPECT EXHIBITS

8:30 P. M.

Humorous address by Mr. Strickland Gillilan, Washington, D. C., at Hotel Peabody—Subject "A Quack Diagnosis of National Affairs." A buffet supper will be served immediately after the lecture.

FRIDAY, FEBRUARY 19th

9:00 A. M.

Types of Pulmonary Tuberculosis and Factors in Spread of the Disease—
DR. E. R. LONG, Director, Phipps Inst., Philadelphia, Pa.



Dr. E. R. Long

HUMAN STATURE

Towards
ction.

NT FACTOR.

eakins, Professor of
University, Canada,
harles Clubbe Mem-
iney University last

COLLEGE

CE OF

kins

TORY

TH

N

CHOOL

N

UE OF

TORY

VERSITY

N

DOCTOR PRAISES HEALTH INSURANCE

Scots Medical Professor Highly Approves British Act

y physicians would be on
n Great Britain today were
for the successful operation
National Health Insurance
measure brought in by
Lloyd George prior to the
Dr. L. S. P. Davidson, regius
or of medicine at Aberdeen
sity, stated today during an
ew in the Windsor Hotel
he will speak at a Rotary
on tomorrow.
ical opinion in regard to
nedicine' has reversed itself.
time of the introduction of
t, the medical profession,"
vidson pointed out, "was al-
ompletely against it. But
even conservative medical
is for state medicine as it
eration in Great Britain to-

reason for the change in
is quite obvious if you con-
at a large number of physi-
could not exist today in
Britain were it not for the
e they derive from patients
under the act. A doctor
the act can look after 2,500
persons. This brings him
oximately $5,000 a year. In
n he can have his private
e, including members of the
of insured patients. The
been a success."

TAL SUPPORTED

Davidson, who is here on a
, pointed out that he is an
ng physician at the Royal
ary, a voluntary hospital in
en for the building of which
zens of Aberdeen and sur-
ig district subscribed some
00. Nearly $400,000 a year
red to run it. This amount
ndent upon the generosity
people of Aberdeen, for
ent is given free at the
l.

matter of fact, so many
are given free in Aberdeen,
fficult at first sight to see
e physician can make a liv-
. Davidson admitted that he
about eight hours a day at
pital for which he receives
icely sum of nothing. Two
f consultative work in the
on in addition to his pro-
l salary have to supply him
ead and butter.
Scottish physician expressed
that he will miss his old
Dr. J. C. Meakins, superin-
of the Royal Victoria Hos-
n this trip. Dr. Meakins is
his way home from Aus-
ia China.
Davidson was enthusiastic
anadian salmon fishing. He
ns that the best salmon
in the world is to be found

June, 1937.

McGILL UNIV
MONTR

9

Dr. J. C. Meakins, F.R.C.P.,
Director, Department of Medicine,
McGill University,
c/o The Royal Victoria Hospital,
Montreal, Que.

My dear Doctor Meakins,-

I have your very kind n

I must confess that I l

Graduates' dinner as a particularly

speeches is somet

must al

have received some com

done at and for McGill, and its gr

academic side. I have no fear of

needs as they arise.

With kindest personal



Dr. Ramon Castroviejo



Dr. Russell L. Haden

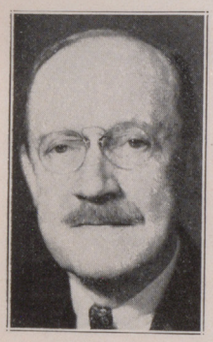

Dr. Geo. W. Kosmak



Dr. Floyd E. Keene

Program

FRIDAY, FEBRUARY 19th

10:00 A. M.

Surgery of the Cornea—
DR. RAMON CASTROVIEJO, New York N. Y.

11:00 A. M.

The Treatment of Anemia—
DR. RUSSELL L. HADEN, Cleveland, Ohio.

12:30 P. M.
ROUND TABLE LUNCHEONS

1:30 P. M.
INSPECT EXHIBITS

2:00 P. M.

The Favorable and Unfavorable Results from the Practice of Certain Modern Obstetric Trends and Procedures—
DR. GEO. W. KOSMAK, Editor, Amer. Jour. Obst. and Gyn., New York, N. Y.

3:00 P. M.

The Treatment of Uterine Myomata—
DR. FLOYD E. KEENE, Prof. Gyn., Univ. Penn., Sch. Med., Philadelphia, Pa.

April, 1937

MEMBERSHIP

Any reputable white physician may become a member by payment of the registration fee, the only requirement being good professional standing in his community, without regard to his place of residence.

YOU ARE CORDIALLY INVITED TO BECOME A MEMBER.

LUNCHEONS

Luncheons will be served each day at a small cost at Hotel Peabody at which one or more of the honor guests will be present to lead round table discussions of interesting medical and surgical questions. Everyone is invited to attend these luncheons. Questions must be submitted to the speaker in writing.

OBJECT

The object of this association is to provide didactic postgraduate instruction to any desiring to avail themselves of the opportunity of hearing one of the foremost men in America discuss each subject outlined on the program.

ORDERS

Reserve yours orders until you see our commercial exhibits.

MEETING DATES

The meeting dates were increased to four days to afford more opportunity for attending the sessions. Attend all sessions if possible but don't fail to attend some of them.

BADGES

Badges are necessary for admission. You will be given a badge when you pay your dues.

OFFICERS

The next President-Elect will come from Arkansas.

ADDRESSES

None of the addresses will be open to discussion. This has been found an attractive feature in the past.

EXHIBITS

Your attention is called to our excellent commercial and scientific exhibits. All are officially sanctioned by the A. M. A.

Your attention is directed to the exhibits of the Shelby County Tuberculosis Society, the University of Tennessee, Pathological Institute, Dr. H. C. Schmeisser and Dr. J. L. Sciani, Memphis, Tennessee, Studies in Pathology, and of the Health Department, State of Tennessee.

HUMAN STATURE

Towards
ction.

NT FACTOR.

eakins, Professor of
University, Canada,
harles Clubbe Mem-
iney University last

COLLEGE

CE OF

kins

TORY

ITH

N

SCHOOL

N

QUE OF

TORY

IVERSITY

ON

DOCTOR PRAISES HEALTH INSURANCE

Scots Medical Professor Highly Approves British Act

y physicians would be on
n Great Britain today were
for the successful operation
National Health Insurance
measure brought in by
Lloyd George prior to the
Dr. L. S. P. Davidson, regius
or of medicine at Aberdeen
sity, stated today during an
ew in the Windsor Hotel
he will speak at a Rotary
on tomorrow.

ical opinion in regard to
nedicine' has reversed itself.
time of the introduction of
t, the medical profession,"
vidson pointed out, "was al-
ompletely against it. But
even conservative medical
is for state medicine as it
eration in Great Britain to-

reason for the change in
is quite obvious if you con-
iat a large number of physi-
could not exist today in
Britain were it not for the
e they derive from patients
under the act. A doctor
the act can look after 2,500
persons. This brings him
oximately $5,000 a year. In
n he can have his private
e, including members of the
of insured patients. The
been a success."

TAL SUPPORTED

Davidson, who is here on a
, pointed out that he is an
ng physician at the Royal
ary, a voluntary hospital in
en for the building of which
zens of Aberdeen and sur-
ig district subscribed some
00. Nearly $400,000 a year
red to run it. This amount
ndent upon the generosity
people of Aberdeen, for
ent is given free at the
l.

matter of fact, so many
are given free in Aberdeen,
fficult at first sight to see
e physician can make a liv-
. Davidson admitted that he
about eight hours a day at
pital for which he receives
icely sum of nothing. Two
f consultative work in the
on in addition to his pro-
l salary have to supply him
ead and butter.

Scottish physician expressed
that he will miss his old
Dr. J. C. Meakins, superin-
of the Royal Victoria Hos-
n this trip. Dr. Meakins is
his way home from Aus-
ia China.

Davidson was enthusiastic
anadian salmon fishing. He
ns that the best salmon
in the world is to be found

June, 1937.

McGILL UNIV
MONTRE

9t

Dr. J. C. Meakins, F.R.C.P.,
Director, Department of Medicine,
McGill University,
c/o The Royal Victoria Hospital,
Montreal, Que.

My dear Doctor Meakins,-

I have your very kind nc

I must confess that I lc

Graduates' dinner as a particularly

speeches is someth

must alsc ws I e

have received some com

done at and for McGill, and its gr

academic side. I have no fear of

needs as they arise.

With kindest personal

The Finest Hotels of D



HOTEL PEABODY
$3.00 per day and up

PARKVIEW HOTEL
$2.50 per day and up

AMBASSADOR HOTEL
$1.00 per day and up

HOTEL CL
$2.50 per da

HOTEL C
$1.50 per da

ADLER HO
$1.50 per da

HOTEL DE
(Elks Club
$2.00 per da

HOTEL PEABODY—CONV

— 12 —

April, 1937

f Dixie Are In MEMPHIS



EL CLARIDGE
er day and up

EL CHISCA
er day and up

ER HOTEL
er day and up

EL DE VOY
s Club Hotel)
er day and up

HOTEL GAYOSO
$1.50 per day and up

WILLIAM LEN HOTEL
$2.00 per day and up

TENNESSEE HOTEL
$1.50 per day and up

NV ENTION HEADQUARTERS

— 13 —

HUMAN STATURE

Towards
ction.

NT FACTOR.

eakins, Professor of
University, Canada,
harles Clubbe Mem-
lney University last

COLLEGE

CE OF

kins

TORY

NTH

N

SCHOOL

N

QUE OF

ATORY

IVERSITY

ON

DOCTOR PRAISES HEALTH INSURANCE

Scots Medical Professor Highly Approves British Act

y physicians would be on
n Great Britain today were
for the successful operation
National Health Insurance
measure brought in by
Lloyd George prior to the
Dr. L. S. P. Davidson, regius
or of medicine at Aberdeen
sity, stated today during an
ew in the Windsor Hotel
he will speak at a Rotary
on tomorrow.

ical opinion in regard to
nedicine' has reversed itself.
time of the introduction of
t, the medical profession,"
vidson pointed out, "was al-
ompletely against it. But
even conservative medical
is for state medicine as it
eration in Great Britain to-

reason for the change in
is quite obvious if you con-
hat a large number of physi-
could not exist today in
Britain were it not for the
e they derive from patients
under the act. A doctor
the act can look after 2,500
persons. This brings him
oximately $5,000 a year. In
n he can have his private
e, including members of the
of insured patients. The
been a success."

PORTED

here on a
an
ng physica
try, a voluntary
en for the building of
zens of Aberdeen and sur-
ig district subscribed some
00. Nearly $400,000 a year
red to run it. This amount
ndent upon the generosity
people of Aberdeen, for
ent is given free at the
l.

matter of fact, so many
are given free in Aberdeen,
fficult at first sight to see
e physician can make a liv-
. Davidson admitted that he
about eight hours a day at
pital for which he receives
icely sum of nothing. Two
f consultative work in the
on in addition to his pro-
l salary have to supply him
ead and butter.

Scottish physician expressed
that he will miss his old
Dr. J. C. Meakins, superin-
of the Royal Victoria Hos-
n this trip. Dr. Meakins is
his way home from Aus-
ia China.

Davidson was enthusiastic
anadian salmon fishing. He
ns that the best salmon
in the world is to be found

June, 1937.

McGILL UN
MONTR

Dr. J. C. Meakins, F.R.C.P.,
Director, Department of Medicine,
McGill University,
c/o The Royal Victoria Hospital,
Montreal, Que.

My dear Doctor Meakins,-

I have your very kind r

I must confess that I

Graduates' dinner as a particular
speeches is something I am not ent
must also admit that the views I
am afraid - have received some co
done at and for McGill, and its g
academic side. I have no fear of
needs as they arise.

With kindest personal

Technical and Scientific Exhibits

MID-SOUTH POST GRADUATE MEDICAL ASSEMBLY

Abbott Laboratories	North Chicago, Ill.
Aloe Company, A. S.	St. Louis, Mo.
American Cystoscope Makers, Inc., The	New York, N. Y.
Arlington Chemical Company	Yonkers, N. Y.
Aznoe's National Physicians Exchange	Chicago, Ill.
Bard-Parker Company, Inc.,	Danbury, Conn.
Bilhuber-Knoll Corporation	Jersey City, N. J.
Borden Company, The	New York, N. Y.
Cameron Heartometer Company	Chicago, Ill.
Cameron Surgical Specialty Company	Chicago, Ill.
Camp and Company, S. H.	Jackson, Mich.
Chappel Brothers, Inc.	Rockford, Ill.
Davis Company, R. B.	Hoboken, N. J.
DeForest Laboratories, Lee	Los Angeles, Calif.
DeVilbiss Company	Toledo, Ohio
Dick X-Ray Company	Memphis, Tenn.
Doak Company, The	Cleveland, Ohio
Drug Products Company, Inc.	Long Island City, N. Y.
Duke Laboratories, Inc.	Long Island City, N. Y.
Fischer and Company, Inc., H. G.	Chicago, Ill.
Foregger Company, Inc., The	New York, N. Y.
General Electric X-Ray Corporation	Memphis, Tenn.
Gerber Products Company	Fremont, Mich.
Gwinner-Mercere Company	Memphis, Tenn.
Heidbrink Company, The	South Minneapolis, Minn.
Hynson, Westcott and Dunning	Chicago, Ill.
Kelley-Koett Manufacturing Co.	Covington, Ky.
Lederle Laboratories, Inc.	New York, N. Y.
Libby, McNeill and Libby	Chicago, Ill.
Lippincott Company, J. B.	Philadelphia, Pa.
Majors Company, J. A.	New Orleans, La.
Mallinckrodt Chemical Works	St. Louis, Mo.
Massey's, Inc., of Memphis	Memphis, Tenn.
Mead Johnson & Company	Evansville, Ind.
Mellin's Food Company	Boston, Mass.
Mennen Company, The	Newark, N. J.
Merck and Company, Inc.	Rahway, N. J.
Merrell Company, Wm. S.	Cincinnati, Ohio
Middlewest Instrument Company	Chicago, Ill.
Mosby Company, C. V.	St. Louis, Mo.
Pet Milk Sales Corporation	St. Louis, Mo.
Petrolagar Laboratories, Inc.	Chicago, Ill.
Philip Morris & Co., Ltd.	New York, N. Y.
Puritan Compressed Gas Corporation	Kansas City, Mo.
Rare Chemicals, Inc.	Nepera Park, N. Y.
Richards Manufacturing Co.	Memphis, Tenn.
Safety Gas Machine Co.	Chicago, Ill.
Sandoz Chemical Works, Inc.	New York, N. Y.
Schering Corporation	Bloomfield, N. J.
Scientific Sugars Company	Indianapolis, Ind.
Shelby County Tuberculosis Society	Memphis, Tenn.
Southern Surgical Supply Company	Memphis, Tenn.
Squibb and Sons, E. R.	New York, N. Y.
Tennessee, State Health Department of,	Nashville, Tenn.
University of Tennessee	Memphis, Tenn.
Wholesale Surgical Splint Company	Memphis, Tenn.

POPULATION 283,225

MEMPHIS
"On the Mississippi"

Modern Memphis is a magnificient city, possessing at once the inimitable courtesy and hospitality of the Old South and the aggressive activity of twentieth century enterprise. It is the world's largest hardwood lumber and inland cotton center, and leads the nation in many other lines.

The traditions of Memphis are those of the first explorers. Hernando DeSoto, the earliest of these adventurers to penetrate the interior of our great country, was the first white man to view the Mississippi River from the Chickasaw Bluffs where the city of Memphis now stands. DeSoto arrived in the Indian Village of Chisca, May 8th, 1541, and established a temporary white settlement, the first in America.

La Salle, the great French explorer, was a visitor some years after DeSoto. The Sieur De Beinville erected a fort at this site some time thereafter. Then came the Spaniards again under General Gayoso, and later the soldiers of the youthful United States.

The magic of this great Convention City with its fine city plan, beautiful parks and parkways, artistic public buildings, historical memorials, modern hotels and beautiful residences, is felt by thousands of convention visitors every year.

Organized hospitality, made possible by the facilities of an efficient Convention Bureau, insures the maximum of comfort, convenience and entertainment for our guests.

The entire city enters into the spirit of the occasion from the Mayor of Memphis to the newsboy on the streets there is hearty welcome for the convention visitor.

Important factors in the Organized Hospitality of Memphis are its splendid new Auditorium, and its convenient and luxurious modern hotels. The Auditorium is a $3,000,000 structure seating 12,000 persons.

Memphis children have something to look forward to, as well as Memphians themselves. The Program of Progress bids fair to make Memphis the hub of the Southwest and one of the greatest inland ports in the world, linking it with all countries south of the Rio Grande and the Carribbean through foreign trade development.

Splendidly equipped fast passenger trains over ten Class A trunk line railroads operating seventeen lines, offer convention visitors easy, comfortable and rapid first class service to and from Memphis. A network of hard surface highways renders Memphis easily accessible for the motorist. An ideal landing field invites the traveler by airplane.

We invite you to Memphis—"On the Mississippi."

STATURE

Towards
ction.

NT FACTOR.

eakins, Professor of
University, Canada,
harles Clubbe Mem-
dney University last

COLLEGE

NCE

ATORY

ENTH

VEN

SCHOOL

OON

AQUE OF

RATORY

UNIVERSITY
SS ON
."

DOCTOR PRAISES HEALTH INSURANCE

Scots Medical Professor Highly Approves British Act

y physicians would be on
n Great Britain today were
for the successful operation
National Health Insurance
measure brought in by
Lloyd George prior to the
Dr. L. S. P. Davidson, regius
or of medicine at Aberdeen
sity, stated today during an
ew in the Windsor Hotel
he will speak at a Rotary
on tomorrow.
ical opinion in regard to
nedicine' has reversed itself.
time of the introduction of
t, the medical profession,"
vidson pointed out, "was al-
ompletely against it. But
even conservative medical
is for state medicine as it
peration in Great Britain to-

reason for the change in
is quite obvious if you con-
hat a large number of physi-
could not exist today in
Britain were it not for the
y derive from patients
the act. A doctor
look after 2,500
ings him
In
h he ca
e, including
of insured patien
been a success."

TAL SUPPORTED

Davidson, who is here on a
, pointed out that he is an
ng physician at the Royal
ary, a voluntary hospital in
en for the building of which
zens of Aberdeen and sur-
ng district subscribed some
00. Nearly $400,000 a year
ired to run it. This amount
endent upon the generosity
people of Aberdeen, for
ent is given free at the
l.
matter of fact, so many
are given free in Aberdeen,
fficult at first sight to see
e physician can make a liv-
r. Davidson admitted that he
about eight hours a day at
pital for which he receives
ncely sum of nothing. Two
f consultative work in the
on in addition to his pro-
l salary have to supply him
ead and butter.
Scottish physician expressed
that he will miss his old
Dr. J. C. Meakins, superin-
of the Royal Victoria Hos-
n this trip. Dr. Meakins is
his way home from Aus-
ia China.
Davidson was enthusiastic
anadian salmon fishing. He
ns that the best salmon
in the world is to be found

June, 1937.

McGILL UNIV
MONTRE

9t

Dr. J. C. Meakins, F.R.C.P.,
Director, Department of Medicine,
McGill University,
c/o The Royal Victoria Hospital,
Montreal, Que.

My dear Doctor Meakins,-

I have your very kind nc

I must confess that I lc

Graduates' dinner as a particularly

speeches is something I am not enti

must also admit that the views I ex

am afraid - have received some comm

done at and for McGill, and its gre

academic side. I have no fear of c

needs as they arise.

With kindest personal

HONORARY MEMBERS

Distinguished Guests of Former Programs

Dr. Willard Bartlett---St. Louis, Mo.
Dr. B. B. Vincent Lyon---Philadelphia, Pa.
Dr. Frank Smithies---Chicago, Ill.
Dr. Geo. W. Crile---Cleveland, Ohio
Dr. Julius H. Hess---Chicago, Ill.
Dr. Thomas H. Brown---Baltimore. Md.
Dr. Martin H. Fischer---Cincinnati, Ohio
Dr. Rudolph Matas---New Orleans, La.
Dr. Irving W. Potter---Buffalo, N Y.
Dr. W. T. Coughlin---St. Louis, Mo.
Dr. H. A. Royster---Raleigh, N. C.
Dr. P. C. Jeans---Iowa City, Iowa
Dr. Wm. Gerry Morgan---Washington, D. C.
Dr. T. C. Hemplemann---St. Louis, Mo.
Dr. R. L. Haden---Cleveland. Ohio
Dr. Dean Lewis---Baltimore, Md.
Dr. Logan Clendening---Kansas City, Mo.
Dr. Louis E. Phaneuf---Boston, Mass.
Dr. Cyrus C. Sturgis---Ann Arbor. Mich.
Dr. G. W. McCoy---Washington, D.C.
Dr. Wm. C. Quimby---Boston, Mass.
Dr. J. Shelton Horsley---Richmond, Va.
Dr. W. A. Evans---Chicago, Ill.
Dr. William Mithoefer---Cincinnati, Ohio
Dr. A. C. Ivy---Chicago, Ill.
Dr. Mont R. Reid---Cincinnati. Ohio
Dr. F. T. Lord---Boston. Mass.
Dr. Frederick H. Falls---Chicago, Ills.
Dr. George Gellhorn ---St. Louis, Mo.
Dr. John H. Musser---New Orleans, La.
Dr. Chas. Metcalf Byrnes---Baltimore, Md.
Dr. Joseph A. Capps---Chicago, Ill.
Dr. Verne C. Hunt---Rochester, Minn.
Dr. Lawrason Brown---Saranac Lake. N. Y.
Dr. William A. Pusey---Chicago. Ill.
Dr. William R. Lower---Cleveland, Ohio
Dr. Ray M. Balyeat---Oklahoma City, Okla.
Dr. Barton Cook Hirst---Philadelphia, Pa.
Dr. Harvey G. Beck---Baltimore, Md.
Dr. Morris Fishbein---Chicago, Ill.
Dr. Harvey J. Howard---St. Louis, Mo.
Dr. Kennon Dunham---Cincinnati. Ohio
Dr. Edwin W. Ryerson---Chicago, Ill.
Dr. Arthur C. Christie ---Washington, D. C.
Dr. Leonard G. Rowntree---Rochester. Minn.
Dr. A. Graeme Mitchell---Cincinnati. Ohio
Dr. Herman C. Bumpus---Rochester, Minn.
Dr. Jacob P. Greenhill---Chicago, Ill.
Dr. Emil Novak---Baltimore, Md.
Dr. Ralph H. Major---Kansas City, Mo.
Dr. Wells P. Eagleton---Newark, N. J.
Dr. John A. Killian---New York, N. Y.
Dr. Harold L. Amoss---Durham, N. C.
Dr. William R. MacAusland---Boston. Mass.
Dr. Henry A. Christian---Boston. Mass.
Dr. Winford P. Larson---Minneapolis, Minn.
Dr. William B. Castle---Boston, Mass.
Dr. Michael M. Davis---Chicago, Ill.
Dr. Chas. C. Bass ---New Orleans, La.
Dr. Walter B. Lancaster---Boston, Mass.
Dr. Frank H. Lahey---Boston, Mass.
Dr. Fred W. Rankin---Lexington, Ky.
Dr. Edward H. Skinner---Kansas City, Mo.
Dr. W. J. Mayo---Rochester, Minn.
Dr. C. H. Mayo---Rochester, Minn.

April, 1937

Dr. Henry Swartz	St. Louis. Mo.
Dr. Stewart R. Roberts	Atlanta, Ga
Dr. T. R. Harrison	Nashville, Tenn.
Dr. Jas. T. Gwathemey	New York, N. Y.
Dr. Allen G. Graham	Cleveland. Ohio
Dr. W. Drew Luten	St. Louis. Mo.
Dr. Arthur H. Curtis	Chicago, Ill.
Dr. Lewis Fisher	Philadelphia, Pa.
Dr. W. R. Parker	Detroit. Mich.
Dr. F. M. Pottenger	Los Angeles, Cal.
Dr. Richard L. Sutton	Kansas City. Mo.
Dr. O. S. Lowsley	New York, N. Y.
Dr. Jas. B. Herrick	Chicago. Ill.
Dr. F. D. Dickson	Cleveland, Ohio
Dr. A. W. Adson	Rochester, Minn.
Dr. Frederick M. Allen	Morristown, N. J.
Dr. James H. Hutton	Chicago. Ill.
Dr. Joseph Brenneman	Chicago, Ill.
Dr. Howard Fox	New York, N. Y.
George E. Vincent, Ph. D.	New York. N. Y.
Dr. H. Winnett Orr	Lincoln. Neb.
Dr. Henry Schmitz	Chicago. Ill.
Dr. Henry G. Bugbee	New York, N. Y.
Dr. Gerald B. Webb	Colorado Springs, Colo.
Dr. Paul Titus	Pittsburgh, Pa.
Dr. John M. T. Finney	Baltimore, Md.
Dr. George Morris Piersol	Philadelphia, Pa.
Dr. David S. Lewis	Montreal, Canada
Dr. A. D. Emmett	Detroit, Mich.
Dr. John J. Moorhead	New York. N. Y.
Dr. Ralph Pemberton	Philadelphia, Pa.
Dr. John F. Erdmann	New York, N. Y.
Dr. Harry A. Fowler	Washington, D. C.
Dr. Irvin Abell	Louisville. Ky.
Dr. Chas. A. Elliott	Chicago. Ill.
Dr. Chas. L. Scudder	Boston, Mass.
Dr. Vilray P. Blair	St. Louis, Mo.
Dr. Wm. R. Cubbins	Chicago, Ill.
Dr. Frederick T. Lord	Boston, Mass.
Dr. Albert M. Barrett	Ann Arbor, Mich.
Dr. Nelson M. Percy	Chicago, Ill.
Dr. Chevalier L. Jackson	Philadelphia, Pa.
Dr. Sanford R. Gifford	Chicago, Ill.
Dr. L. W. Dean	St. Louis. Mo.
Dr. Paul D. White	Boston, Mass.
Dr. Harold O. Jones	Chicago, Ill.
Dr. Isidore Cohn	New Orleans, La.
Dr. Duane M. Carr	Ann Arbor, Mich.
Dr. Clarence M. Grigsby	Dallas, Texas
Dr. Joseph Leggett Miller	Chicago, Ills.
Dr. Russell Cecil	New York, N. Y.
Dr. J. C. Litzenburg	Minneapolis, Minn.
Dr. Chas. G. Kerley	New York, N. Y.
Dr. J. P. Simonds	Chicago, Ills.
Dr. J. A. Kolmer	Philadelphia, Pa.
Dr. Jos. L. Baer	Chicago, Ills.
Dr. Alexander Randall	Philadelphia, Pa.
Dr. Jos. C. Beck	Chicago, Ills.
Col. Chas. F. Craig	New Orleans, La.
Dr. L. T. Royster	University, Va.
Dr. A. C. Furstenberg	Ann Arbor, Mich.
Dr. Fred L. Adair	Chicago, Ill.
Dr. H. O. Mosenthal	New York, N. Y.
Dr. J. C. Meakins	Montreal, Canada
Dr. Elliott P. Joslin	Boston, Mass.
Dr. Frederick A. Coller	Ann Harbor, Mich.
Dr. Chas. Mazer	Philadelphia, Pa.
Dr. M. F. Campbell	New York, N. Y.
Dr. Alan Brown	Toronto, Canada
Dr. E. D. Plass	Iowa City, Iowa

HUMAN STATURE

Towards
ction.

NT FACTOR.

eakins, Professor of
University, Canada,
harles Clubbe Mem-
ney University last

COLLEGE

CE OF

kins

TORY

TH

N

CHOOL

N

UE OF

TORY

VERSITY

N

DOCTOR PRAISES HEALTH INSURANCE

Scots Medical Professor Highly Approves British Act

y physicians would be on
n Great Britain today were
for the successful operation
National Health Insurance
measure brought in by
Lloyd George prior to the
Dr. L. S. P. Davidson, regius
or of medicine at Aberdeen
sity, stated today during an
ew in the Windsor Hotel
he will speak at a Rotary
on tomorrow.

ical opinion in regard to
nedicine' has reversed itself.
time of the introduction of
t, the medical profession,"
vidson pointed out, "was al-
ompletely against it. But
even conservative medical
is for state medicine as it
eration in Great Britain to-

reason for the change in
is quite obvious if you con-
at a large number of physi-
could not exist today in
Britain were it not for the
e they derive from patients
under the act. A doctor
the act can look after 2,500
persons. This brings him
oximately $5,000 a year. In
have his private
mbers of the
The
been

TAL SUPPORTED

Davidson, who is here on a
, pointed out that he is an
ng physician at the Royal
ary, a voluntary hospital in
en for the building of which
zens of Aberdeen and sur-
ig district subscribed some
00. Nearly $400,000 a year
red to run it. This amount
ndent upon the generosity
people of Aberdeen, for
ent is given free at the
l.

matter of fact, so many
are given free in Aberdeen,
fficult at first sight to see
e physician can make a liv-
. Davidson admitted that he
about eight hours a day at
pital for which he receives
ncely sum of nothing. Two
f consultative work in the
on in addition to his pro-
l salary have to supply him
ead and butter.

Scottish physician expressed
that he will miss his old
Dr. J. C. Meakins, superin-
of the Royal Victoria Hos-
n this trip. Dr. Meakins is
his way home from Aus-
ia China.

Davidson was enthusiastic
anadian salmon fishing. He
ns that the best salmon
in the world is to be found

June, 1937

McGILL UNIV
MONTRE

9t

Dr. J. C. Meakins, F.R.C.P.,
Director, Department of Medicine,
McGill University,
c/o The Royal Victoria Hospital,
Montreal, Que.

My dear Doctor Meakins,-

I have your very kind nc

I must confess that I lc

Graduates' dinner as a particularly

speeches is something I am not enti

must also admit that the views I ex

am afraid - have received some comm

done at and for McGill, and its gre

academic side. I have no fear of c

needs as they arise.

With kindest personal

Dr. Geo. B. Hassin	Chicago, Ill.
Dr. Douglas Quick	New York, N. Y.
Dr. John S. Coulter	Chicago, Ill.
Dr. Geo. P. Muller	Philadelphia, Pa.
Dr. Ben Witt Key	New York, N. Y.
Dr. Alton Ochsner	New Orleans, La.
Dr. Don C. Sutton	Chicago, Ill.
Dr. L. H. Newburgh	Ann Arbor, Mich.
Dr. Harold N. Cole	Cleveland, Ohio
Dr. Walter A. Bastedo	New York, N. Y.
Dr. W. Wayne Babcock	Philadelphia, Pa.
Dr. R. S. Ferguson	New York, N. Y.
Dr. M. Pinson Neal	Columbia, Mo.
Dr. P. C. Jeans	Iowa City, Iowa
Dr. O. H. P. Pepper	Philadelphia, Pa.
Dr. Warfield T. Longcope	Baltimore, Md.
Dr. Wilburt C. Davison	Durham, N. C.
Dr. Pol N. Coryllos	New York, N. Y.
Dr. Edw. A. Schumann	Philadelphia, Pa.
Dr. J. M. Robb	Detroit. Mich.
Dr. J. R. McCord	Atlanta, Ga.
Dr. Conrad Berens	New York, N. Y.
Dr. Gilbert J. Thomas	Minneapolis, Minn.
Dr. K. D. Blackfan	Boston, Mass.
Dr. W. C. Alvarez	Rochester, Minn.
Dr. Norman Bethune	Montreal, Canada
Dr. Josephine B. Neal	New York, N. Y.
Dr. David L. Farley	Philadelphia, Pa.
Dr. John T. Murphy	Toledo, Ohio
Dr. R. H. Jaffe	Chicago, Ill.
Dr. Abraham Levinson	Chicago, Ill.
Dr. C. R. Straatsma	New York, N. Y.
Dr. E. M. Landis	Philadelphia, Pa.
Dr. Samuel A. Levine	Boston, Mass.
Dr. Claude S. Beck	Cleveland, Ohio
Dr. F. C. Kidner	Detroit, Mich.
Dr. Norman F. Miller	Ann Arbor, Mich.
Dr. I. S. Wechsler	New York, N. Y.

OFFICERS FOR 1937

Dr. C. R. Crutchfield	President	Nashville, Tenn.
Dr. R. M. Adams	President-Elect	Ripley, Miss.
Dr. J. L. Dunavant	Vice-President	Ripley, Tenn.
Dr. C. W. Patterson	Vice-President	Rosedale, Miss.
Dr. L. V. Parmley	Vice-President	Little Rock, Ark.
Dr. A. F. Cooper	Secretary-Treasurer	Memphis, Tenn.

PROGRAM COMMITTEE

Dr. C. H. Sanford, Chmn.	Memphis
Dr. J. A. Crisler, Jr.	Memphis
Dr. J. L. McGehee	Memphis
Dr. R. O. Rychener	Memphis
Dr. A. F. Cooper	Memphis
Dr. C. R. Crutchfield	Nashville, Tenn.
Dr. R. M. Adams	Ripley, Miss.
Dr. J. L. Dunavant	Ripley, Tenn.
Dr. C. W. Patterson	Rosedale, Miss.
Dr. L. V. Parmley	Little Rock, Ark.

LUNCHEON COMMITTEE

Dr. Louis Levy — Memphis

DIRECTOR OF EXHIBITS

Dr. Gilbert J. Levy — Memphis

April, 1937



BAPTIST HOSPITAL—899 Madison Ave.
Four hundred (400) beds including bassinets.
18 months general service for internes
Mr. George D Sheats, Supt

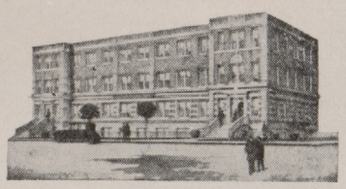

MEMPHIS EAR, EYE, NOSE AND THROAT HOSPITAL
1052 Madison Ave.
Sixty-five (65) adult, four (4) baby beds
18 months interne service for special work only,
out patient department.



METHODIST HOSPITAL—1265 Union Ave.
One hundred and eight-five (185) beds including bassinets,
One year general service for internes
Dr Henry Hedden, Supt.

HUMAN STATURE

Towards
ction.

NT FACTOR.

akins, Professor of
University, Canada,
arles Clubbe Mem-
ney University last

COLLEGE

CE OF

kins

ORY

TH

N

CHOOL

UE OF

TORY

ERSITY

DOCTOR PRAISES HEALTH INSURANCE

Scots Medical Professor Highly Approves British Act

y physicians would be on
n Great Britain today were
for the successful operation
National Health Insurance
measure brought in by
Lloyd George prior to the
Dr. L. S. P. Davidson, regius
or of medicine at Aberdeen
sity, stated today during an
ew in the Windsor Hotel
he will speak at a Rotary
on tomorrow.
ical opinion in regard to
nedicine' has reversed itself.
time of the introduction of
t, the medical profession,"
vidson pointed out, "was al-
ompletely against it. But
even conservative medical
is for state medicine as it
eration in Great Britain to-

the change in
con-

could not
Britain were it not
they derive from patients
under the act. A doctor
the act can look after 2,500
persons. This brings him
oximately $5,000 a year. In
n he can have his private
e, including members of the
of insured patients. The
been a success."

TAL SUPPORTED

Davidson, who is here on a
, pointed out that he is an
ng physician at the Royal
ary, a voluntary hospital in
en for the building of which
zens of Aberdeen and sur-
ig district subscribed some
00. Nearly $400,000 a year
red to run it. This amount
ndent upon the generosity
people of Aberdeen, for
ent is given free at the
l.

matter of fact, so many
are given free in Aberdeen,
fficult at first sight to see
physician can make a liv-
. Davidson admitted that he
about eight hours a day at
pital for which he receives
ncely sum of nothing. Two
f consultative work in the
on in addition to his pro-
l salary have to supply him
ead and butter.
Scottish physician expressed
that he will miss his old
Dr. J. C. Meakins, superin-
of the Royal Victoria Hos-
n this trip. Dr. Meakins is
his way home from Aus-
ia China.
Davidson was enthusiastic
anadian salmon fishing. He
ns that the best salmon
in the world is to be found

June, 1937.

McGILL UNIV
MONTRE

9t

Dr. J. C. Meakins, F.R.C.P.,
Director, Department of Medicine,
McGill University,
c/o The Royal Victoria Hospital,
Montreal, Que.

My dear Doctor Meakins,-

I have your very kind no

I must confess that I lo

Graduates' dinner as a particularly

speeches is something I am not enti

must also admit that the views I ex

am afraid - have received some comm

done at and for McGill, and its gre

academic side. I have no fear of c

needs as they arise.

With kindest personal



JOHN GASTON HOSPITAL—860 Madison Ave.
(City Charity Hospital)
Five hundred and fifty beds including bassinets.
12 and 18 months general service for internes.



GARTLY-RAMSAY HOSPITAL—696 Jackson Ave.
Fifty (50) beds including bassinets.
One year general service for internes.
Mr. R. G. Ramsay, Supt.



ST. JOSEPH"S HOSPITAL—264 Jackson Ave.
Organized and operated by the Sisters of St. Francis; 250 beds; 20 bassinets; Out patient department; School of Nursing.
Sister M. Lucretia, Supt.

April, 1937

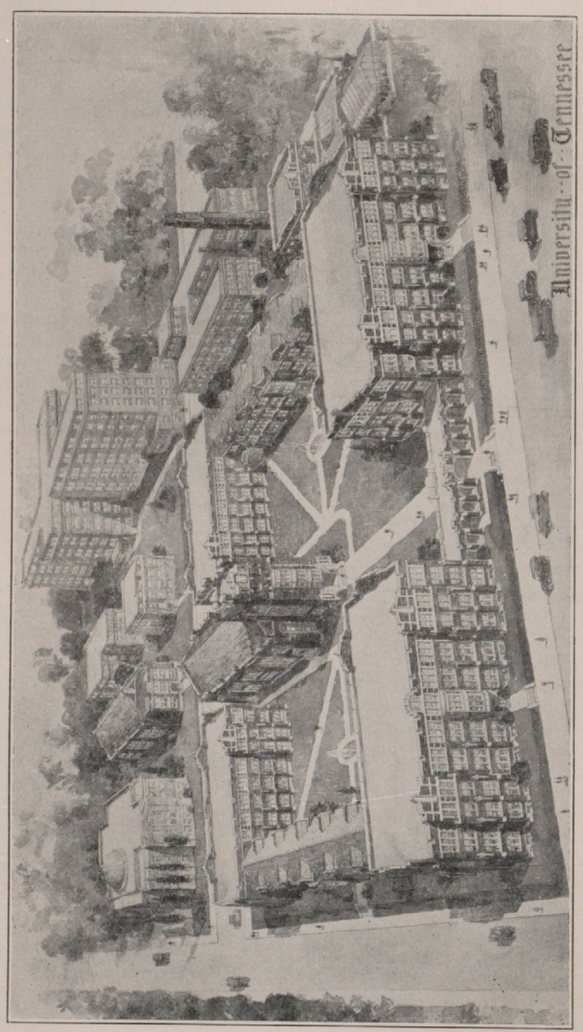

UNIVERSITY OF TENNESSEE—MEMPHIS DIVISION MEMPHIS, TENNESSEE

HUMAN STATURE

Towards
tion.

T FACTOR.

kins, Professor of
niversity, Canada,
rles Clubbe Mem-
ey University last

OLLEGE

E OF

kins

ORY

H

HOOL

E OF

ORY

ERSITY

DOCTOR PRAISES HEALTH INSURANCE

Scots Medical Professor Highly Approves British Act

y physicians would be on
n Great Britain today were
for the successful operation
National Health Insurance
measure brought in by
Lloyd George prior to the
Dr. L. S. P. Davidson, regius
or of medicine at Aberdeen
sity, stated today during an
ew in the Windsor Hotel
he will speak at a Rotary
on tomorrow.

ical opinion in regard to
nedicine' has reversed itself.
time of the introduction of
t, the medical profession,"
vidson pointed out, "was al-
ompletely against it. But
even conservative medical
is for state medicine as it
eration in Great Britain to-

reason for the change in
is quite obvious if you con-
at a large number of physi-
could not exist today in
Britain were it not for the
e they derive from patients
under the act. A doctor
the act can look after 2,500
persons. This brings him
oximately $5,000 a year. In
n he can have his private
e, including members of the
of insured patients. The
been a success."

TAL SUPPORTED

Davidson, who is here on a
, pointed out that he is an
ng physician at the Royal
ary, a voluntary hospital in
en for the building of which
zens of Aberdeen and sur-
ig district subscribed some
00. Nearly $400,000 a year
red to run it. This amount
ndent upon the generosity
people of Aberdeen, for
ent is given free at the
l.

matter of fact, so many
are given free in Aberdeen,
fficult at first sight to see
e physician can make a liv-
. Davidson admitted that he
about eight hours a day at
pital for which he receives
icely sum of nothing. Two
f consultative work in the
on in addition to his pro-
l salary have to supply him
ead and butter.

Scottish physician expressed
that he will miss his old
Dr. J. C. Meakins, superin-
of the Royal Victoria Hos-
n this trip. Dr. Meakins is
his way home from Aus-
ia China.

Davidson was enthusiastic
anadian salmon fishing. He
ns that the best salmon
in the world is to be found

June, 1937

McGILL UNIV
MONTRE

9t

Dr. J. C. Meakins, F.R.C.P.,
Director, Department of Medicine,
McGill University,
c/o The Royal Victoria Hospital,
Montreal, Que.

My dear Doctor Meakins,-

I have your very kind no

I must confess that I lo

Graduates' dinner

speeches i not enti

that the views I ex

afraid - have received some comm

done at and for McGill, and its gre

academic side. I have no fear of c

needs as they arise.

With kindest personal

Facts About the University of Tennessee Memphis Division

The City of Memphis long has been recognized as the center of medical service for a large, populous, and generally prosperous area. Since 1845 Memphis has been the home of medical education. This has been the chief factor in developing the medical facilities of the city. Many physicians serving Tennessee, Mississippi, Arkansas, and the Southwest have received their training in Memphis. In earlier years, when hospital facilities were available in larger cities only, Memphis offered the opportunity to develop especial skill in all fields of practice. Large numbers of patients came to the city for special services and hospital care. As a result, the great hospital system of the city has been built up. Memphis has 40 per cent more hospital beds than other cities of the same size.

The Memphis Division of the University of Tennessee today carries forward the traditions of Memphis as a center of medical education. As the scope of medical care has broadened, to the original College of Medicine of the University have been added the College of Dentistry, the School of Pharmacy, the School of Nursing, and the Graduate School offering advanced training in the sciences fundamental to medicine. The enrollment in this division of the University is eight hundred and seventy-five for the year 1936-37, making it one of the largest in the United States. As the students are selected from well over two thousand applicants annually and preference is given to applicants from the Memphis area, it is likely that this area will continue to receive a large proportion of its new physicians from the University of Tennessee.

All the Colleges of the Memphis Division of the University receive the highest ratings granted by national standardizing agencies. Due to the generous support of the State of Tennessee and the City of Memphis, the College of Medicine has been able to develop its physical plant, its faculty, and its curriculum in accordance with modern standards. Along with the medical colleges of the University of Chicago, Duke University, and the University of Minnesota, it operates four quarters each year instead of three. Its students are thus enabled to complete the standard course in three years. Students may interrupt their studies at the end of any quarter without loss of credit and may thus alternate earning periods with study periods. Since 1920, the physical plant has been supplemented by the erection of new buildings costing $1,250,000.00.

The presence in Memphis of unusually abundant hospital material and the modern medical college of the University of Tennessee will continue to attract students both undergraduate and postgraduate. And Memphis will continue as the center of medical culture for an even broader territory.

The old Rex Club Building, at the corner of Madison and Dunlap, was donated to the University in 1933. It was completely rehabilitated in 1935 and is now in use as the University Center. The building is four stories high and is 80 by 110 feet. The fourth floor is chiefly occupied by the large assembly room, used for the Commencement exercises, for student dances, and for large assemblies in general. The third floor has been reserved for a cafeteria, or lunch room of some type. Funds are not yet available for the completion of this space. The

April 1937

second floor contains a commodious lounge, reading and writing room, and the games room. The first floor contains bowling alleys, handball courts, swimming pool, and showers. The facilities of the University Center are primarily for the use of University students. They are available to the alumni and to the profession in general, however, and members of the Mid-South will be welcome at the Center at all times.

Stag Events

The Memphis Medical Profession will compliment the Assembly with an informal Dinner at Hotel Peabody on Wednesday, February 17th., at 7:30 p. m. Refreshments will be served, beginning at 6:00 p. m.

An interesting feature of the meeting will be the humorous lecture on February 18th., at 8:30 p. m. at Hotel Peabody by Mr. Strickland Gillilan of Washington, D. C. Mr. Gillilan is one of the outstanding platform speakers of America. His subject will be "A Quack Diagnosis of National Affairs." A buffet supper will be served immediately after the lecture.

HUMAN STATURE

Towards
tion.

T FACTOR.

kins, Professor of
niversity, Canada,
rles Clubbe Mem-
ey University last

LLEGE

OF

RY

H

HOOL

E OF

RY

RSITY

DOCTOR PRAISES HEALTH INSURANCE

Scots Medical Professor Highly Approves British Act

ıy physicians would be on
n Great Britain today were
for the successful operation
National Health Insurance
measure brought in by
Lloyd George prior to the
Dr. L. S. P. Davidson, regius
or of medicine at Aberdeen
sity, stated today during an
ew in the Windsor Hotel
he will speak at a Rotary
on tomorrow.
ical opinion in regard to
nedicine' has reversed itself.
time of the introduction of
t, the medical profession,"
vidson pointed out, "was al-
ompletely against it. But
even conservative medical
is for state medicine as it
eration in Great Britain to-

reason for the change in
is quite obvious if you con-
nat a large number of physi-
could not exist today in
Britain were it not for the
e they derive from patients
under the act. A doctor
the act can look after 2,500
persons. This brings him
oximately $5,000 a year. In
n he can have his private
e, including members of the
of insured patients. The
been a success."

TAL SUPPORTED

Davidson, who is here on a
, pointed out that he is an
ng physician at the Royal
ıry, a voluntary hospital in
en for the building of which
zens of Aberdeen and sur-
ıg district subscribed some
00. Nearly $400,000 a year
ired to run it. This amount
ndent upon the generosity
people of Aberdeen, for
ent is given free at the
l.

matter of fact, so many
are given free in Aberdeen,
fficult at first sight to see
e physician can make a liv-
. Davidson admitted that he
about eight hours a day at
pital for which he receives
ncely sum of nothing. Two
f consultative work in the
on in addition to his pro-
l salary have to supply him
ead and butter.
Scottish physician expressed
that he will miss his old
Dr. J. C. Meakins, superin-
of the Royal Victoria Hos-
n this trip. Dr. Meakins is
his way home from Aus-
ia China.
Davidson was enthusiastic
anadian salmon fishing. He
ns that the best salmon
in the world is to be found

June, 1937

McGILL UNIV
MONTRE

9t

Dr. J. C. Meakins, F.R.C.P.,
Director, Department of Medicine,
McGill University,
c/o The Royal Victoria Hospital,
Montreal, Que.

My dear Doctor Meakins,-

I have your very kind no

I must confess that I lo

Graduates' dinner

speeches is not enti

that the views I ex

raid - have received some comm

done at and for McGill, and its gre

academic side. I have no fear of c

needs as they arise.

With kindest personal

Fifty-third Annual Session
Mid-South Post Graduate Medical Assembly

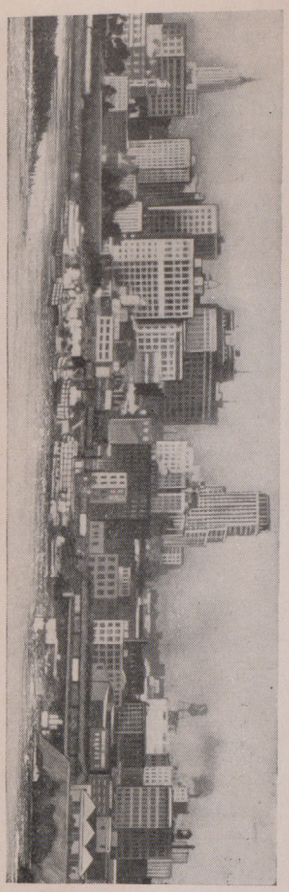

HOTEL PEABODY
February 16th, 17th, 18th and 19th, 1937
MEMPHIS, TENN.

You Are Invited!

BRING THIS PROGRAM WITH YOU

April, 1937

UNIVERSITY OF SYDNEY MEDICAL HEAD HERE

Regrets Absence of Dr. Meakins of McGill

Regret at the fact that he had missed Dr. Jonathan Meakins

HUMAN STATURE

Reaching Towards Perfection.

ENVIRONMENT FACTOR.

Dr. Johnathan Meakins, Professor of Medicine at McGill University, Canada, in the second Sir Charles Clubbe Memorial Oration at Sydney University last

DOCTOR PRAISES HEALTH INSURANCE

Scots Medical Professor Highly Approves British Act

ıy physicians would be on
n Great Britain today were
for the successful operation
National Health Insurance
measure brought in by
Lloyd George prior to the
Dr. L. S. P. Davidson, regius
or of medicine at Aberdeen
sity, stated today during an
ew in the Windsor Hotel
he will speak at a Rotary
n tomorrow.
ical opinion in regard to
nedicine' has reversed itself.
time of the introduction of
t, the medical profession,"
vidson pointed out, "was al-
ompletely against it. But
even conservative medical
is for state medicine as it
eration in Great Britain to-

reason for the change in
is quite obvious if you con-
at a large number of physi-
could not exist today in
Britain were it not for the
e they derive from patients
under the act. A doctor
the act can look after 2,500
persons. This brings him
oximately $5,000 a year. In
n he can have his private
e, including members of the
of insured patients. The
been a success."

TAL SUPPORTED

Davidson, who is here on a
, pointed out that he is an
ng physician at the Royal
ıry, a voluntary hospital in
en for the building of which
zens of Aberdeen and sur-
ıg district subscribed some
00. Nearly $400,000 a year
ired to run it. This amount
ndent upon the generosity
people of Aberdeen, for
ent is given free at the
l.
matter of fact, so many
are given free in Aberdeen,
fficult at first sight to see
e physician can make a liv-
. Davidson admitted that he
about eight hours a day at
pital for which he receives
ncely sum of nothing. Two
f consultative work in the
on in addition to his pro-
l salary have to supply him
ead and butter.
Scottish physician expressed
that he will miss his old
Dr. J. C. Meakins, superin-
of the Royal Victoria Hos-
n this trip. Dr. Meakins is
his way home from Aus-
ia China.
Davidson was enthusiastic
anadian salmon fishing. He
ns that the best salmon
in the world is to be found

June, 1937.

THE TRUSTEES OF ALBANY MEDICAL COLLEGE

UNION UNIVERSITY

REQUEST THE HONOR OF THE ATTENDANCE OF

Dr. Jonathon C. Meakins

AT THE EXERCISES MARKING

THE DEDICATION

OF THEOBALD SMITH MEMORIAL LABORATORY

AT EIGHT-THIRTY O'CLOCK

ON FRIDAY EVENING, MARCH NINETEENTH

NINETEEN HUNDRED AND THIRTY-SEVEN

IN THE AUDITORIUM OF THE ALBANY LAW SCHOOL

AT FOUR O'CLOCK IN THE AFTERNOON

THERE WILL BE THE UNVEILING OF A PLAQUE OF

THEOBALD SMITH

AND OPPORTUNITY TO INSPECT

THE THEOBALD SMITH MEMORIAL LABORATORY

At the evening exercises

PROFESSOR CHARLES R. STOCKARD OF CORNELL UNIVERSITY MEDICAL COLLEGE WILL DELIVER AN ADDRESS ON

"THE SPIRIT OF THE LABORATORY."

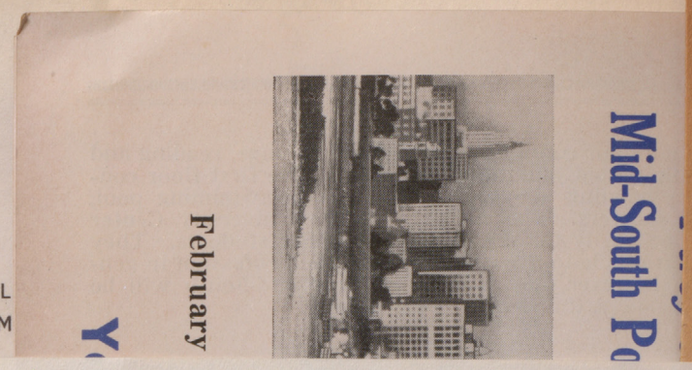

Dr. J. C. Me
Director, De
McGill Unive
c/o The Roya
Montreal, Qu

My dear Doct

I

I

Graduates' d

speeches is

must also ad

am afraid -

done at and

academic sid

needs as the

April, 1937

UNIVERSITY OF SYDNEY MEDICAL HEAD HERE

Regrets Absence of Dr. Meakins of McGill

Regret at the fact that he had missed Dr. Jonathan Meakins

HUMAN STATURE

Reaching Towards Perfection.

ENVIRONMENT FACTOR.

Dr. Johnathan Meakins, Professor of Medicine at McGill University, Canada, in the second Sir Charles Clubbe Memorial Oration at Sydney University last night predicted that the stature of

DOCTOR PRAISES HEALTH INSURANCE

Scots Medical Professor Highly Approves British Act

"Many physicians would be on relief in Great Britain today were it not for the successful operation of the National Health Insurance Act, a measure brought in by David Lloyd George prior to the War," Dr. L. S. P. Davidson, regius professor of medicine at Aberdeen University, stated today during an interview in the Windsor Hotel where he will speak at a Rotary luncheon tomorrow.

"Medical opinion in regard to 'state medicine' has reversed itself. At the time of the introduction of the act, the medical profession," Dr. Davidson pointed out, "was almost completely against it. But today even conservative medical opinion is for state medicine as it is in operation in Great Britain today.

"The reason for the change in opinion is quite obvious if you consider that a large number of physicians could not exist today in Great Britain were it not for the revenue they derive from patients treated under the act. A doctor under the act can look after 2,500 insured persons. This brings him in approximately $5,000 a year. In addition he can have his private practice, including members of the family of insured patients. The act has been a success."

HOSPITAL SUPPORTED

Dr. Davidson, who is here on a holiday, pointed out that he is an attending physician at the Royal Infirmary, a voluntary hospital in Aberdeen for the building of which the citizens of Aberdeen and surrounding district subscribed some $3,000,000. Nearly $400,000 a year is required to run it. This amount is dependent upon the generosity of the people of Aberdeen, for treatment is given free at the hospital.

As a matter of fact, so many things are given free in Aberdeen, it is difficult at first sight to see how the physician can make a living. Dr. Davidson admitted that he spends about eight hours a day at the hospital for which he receives the princely sum of nothing. Two hours of consultative work in the afternoon in addition to his professional salary have to supply him with bread and butter.

The Scottish physician expressed regret that he will miss his old friend Dr. J. C. Meakins, superintendent of the Royal Victoria Hospital, on this trip. Dr. Meakins is now on his way home from Australia via China.

Dr. Davidson was enthusiastic over Canadian salmon fishing. He maintains that the best salmon fishing in the world is to be found here.

June, 1937.

McGILL U
MON

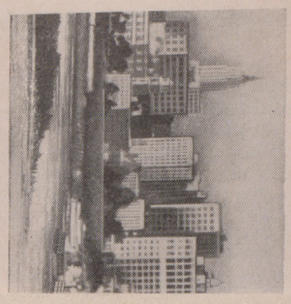

February

MID-SOUTH FU

Dr. J. C. Me
Director, De
McGill Unive
c/o The Roya
Montreal, Qu

My dear Doct

I

I

Graduates' d

speeches is

must also ad

am afraid -

done at and

academic sid

needs as the

April, 1937

UNIVERSITY OF SYDNEY MEDICAL HEAD HERE

Regrets Absence of Dr. Meakins of McGill

Regret at the fact that he had missed Dr. Jonathan Meakins, chairman of the McGill Department of Medicine, whom he had invited to come to Australia this summer for a series of lectures and demonstrations at the University of Sydney, Australia, were expressed this morning at the Windsor Hotel by Dr. T. W. Lipscomb. Dr. Meakins left Montreal some three weeks ago.

Dr. Lipscomb is chairman of the post graduate committee in medicine of the University of Sydney and is in Montreal for a few days, with Mrs. Lipscomb, bound for England.

"We passed at sea," Dr. Lipscomb said, "and I am sorry that such was the case for I should have liked to meet Dr. Meakins. If I had remained in Australia it would have been my pleasure to welcome him, since I invited him to visit us."

Dr. Lipscomb stated that he intended to do some post-graduate medical work while in London for the Coronation, and that his wife and he intend to visit their two sons, both of them practising physicians in England.

DR. J. C. MEAKINS WILL LECTURE IN AUSTRALIA

Four Month Trip Is Planned

Dr. J. C. Meakins, physician-in-chief at the Royal Victoria Hospital and head of the department of medicine at McGill University, will leave Montreal March 24 for Australia, where he has been invited by the post-graduate committee in medicine, University of Sydney, New South Wales, to deliver a series of lectures. He expects to return early in August.



Dr. Meakins

Dr. Meakins, Fellow of the Royal

CHEESE BALLS

SALAD BOWL SALAD

Crisp lettuce, cubes of peeled cucumber, fine-cut celery, chopped green pepper, cooked green beans, canned salmon, salad dressing.

Method: Line a salad bowl with lettuce. Marinate vegetables in French dressing for ½ hour in Refrigerator. Turn into a bowl. Alternate vegetables with salmon. Serve with Cheese Balls.

HUMAN STATURE

Reaching Towards Perfection.

ENVIRONMENT FACTOR.

Dr. Johnathan Meakins, Professor of Medicine at McGill University, Canada, in the second Sir Charles Clubbe Memorial Oration at Sydney University last night, predicted that the stature of the race might be increased to the Grecian ideal of perfection.

Increasing knowledge, he said, had helped to unveil the mysteries of human growth. As a result, more and more emphasis was being placed on environment as a factor in that growth. A casual glance revealed racial and individual differences in stature due, in part, to environment.

Examples of the effects of a favourable environment were the inhabitants of the southern and western States of the United States of America, and Australians and New Zealanders, whose average stature was greater than that of the English, Irish, and Scotch from whom they were descended.

An interesting change in type was going on among the Chinese, who had migrated from Canton to Hawaii. The Cantonese were a comparatively short race, but in Hawaii they had grown noticeably taller in a few generations. This was due partly to food, but also to other favourable factors.

As examples of the deleterious effects of environment, Professor Meakins cited the negro pygmies of Central Africa, the Eskimos, and the dwarfs.

IMPORTANCE OF FOOD.

Food was one of the most important factors in growth. For full growth, the human body needed the indispensable amino-acids found in proteins, an adequate supply of minerals, particularly calcium and phosphorus, and vitamins. It was interesting to note that the ultra-violet component of sunlight, and vitamin D, found in cod liver oil, to a lesser extent in salmon and egg yolk, and to a varying extent in butter and milk, were in some degree interchangeable; though, in effect, the ultra-violet rays were necessary, directly or indirectly.

Physical exercise and training also had an important effect. Tests had shown that gymnastics had increased the growth of cadets by an inch over a control group.

These factors, though essential, were of little avail without the internal mechanism to carry out and control the functions of growth, which was provided by the glands, an interacting and complex system which so far could not be completely analysed. The pace at which knowledge of some of the functions of the glands had progressed was startling; the hypothesis of one year was reversed the next.

"Given a normal functioning of the pituitary and thyroid glands, a proper supply of vitaman B, amino-acids, ample food supply, and physical exercise between the ages of five and 20, it seems that the stature of the race may be increased to the optimum of Grecian perfection," he concluded.

SIR CHARLES CLUBBE'S WORK.

Professor Meakins began his address with a tribute to the late Sir Charles Clubbe, who, he said, had achieved distinction in his profession. The child, at birth, was usually a healthy little animal, and Sir Charles Clubbe's work has been directed to keeping him so.

HONOURED BY UNIVERSITY.

Before the oration, Professor Meakins was presented to the Chancellor (Mr. Justice Halse Rogers) by the Dean of the Faculty of Medicine, and was given the degree of Doctor of Medicine, ad eundum gradum. He donned his scarlet gown to give the address. Afterwards Sir Philip Street presented him with the Sir Charles Clubbe Memorial Medallion.

DOCTOR PRAISES HEALTH INSURANCE

Scots Medical Professor Highly Approves British Act

"Many physicians would be on relief in Great Britain today were it not for the successful operation of the National Health Insurance Act, a measure brought in by David Lloyd George prior to the War," Dr. L. S. P. Davidson, regius professor of medicine at Aberdeen University, stated today during an interview in the Windsor Hotel where he will speak at a Rotary luncheon tomorrow.

"Medical opinion in regard to 'state medicine' has reversed itself. At the time of the introduction of the act, the medical profession," Dr. Davidson pointed out, "was almost completely against it. But today even conservative medical opinion is for state medicine as it is in operation in Great Britain today.

"The reason for the change in opinion is quite obvious if you consider that a large number of physicians could not exist today in Great Britain were it not for the revenue they derive from patients treated under the act. A doctor under the act can look after 2,500 insured persons. This brings him in approximately $5,000 a year. In addition he can have his private practice, including members of the family of insured patients. The act has been a success."

HOSPITAL SUPPORTED

Dr. Davidson, who is here on a holiday, pointed out that he is an attending physician at the Royal Infirmary, a voluntary hospital in Aberdeen for the building of which the citizens of Aberdeen and surrounding district subscribed some $3,000,000. Nearly $400,000 a year is required to run it. This amount is dependent upon the generosity of the people of Aberdeen, for treatment is given free at the hospital.

As a matter of fact, so many things are given free in Aberdeen, it is difficult at first sight to see how the physician can make a living. Dr. Davidson admitted that he spends about eight hours a day at the hospital for which he receives the princely sum of nothing. Two hours of consultative work in the afternoon in addition to his professional salary have to supply him with bread and butter.

The Scottish physician expressed regret that he will miss his old friend Dr. J. C. Meakins, superintendent of the Royal Victoria Hospital, on this trip. Dr. Meakins is now on his way home from Australia via China.

Dr. Davidson was enthusiastic over Canadian salmon fishing. He maintains that the best salmon fishing in the world is to be found here.

June, 1937

July 16, 1937.

MENTAL HYGIENE INSTITUTE MEETS

Healthy Personality Development Plan Is Outlined

A carefully prepared co-ordinated plan directed to healthy personality development was indicated as one of the best means of combating the social problems of delinquency, criminal behavior and mental ill-health at the annual meeting of the Mental Hygiene Institute, held yesterday afternoon at the headquarters, 581 Pine avenue west, under the chairmanship of W. F. Angus, president.

The director of the institute, Dr. W. T. B. Mitchell, in his report, pointed out that in its day by day contacts in the community with social industrial and health organizations, and in its contracts with individuals and family groups, the Institute had a planned program designed to establish an increasingly adequate understanding of healthly personality growth and the meanings of personality responses. It was only on the basis of such an understanding that they could hope for an increasingly effective coordination and integration of effort for social welfare and intelligent planned efforts for the prevention of unhealthy, socially destructive personality adjustment.

During the past year there were treated at the institute over 900 individuals, 72 per cent of whom were under 20 years of age.

OFFICERS ELECTED

The following officers were elected for the year: President, William F. Angus; first vice-president and treasurer, Dr. C. K. Russel; second vice-president, Mrs. Norman Holland; secretary, Dr. F. MacKay.

Board of directors:—William F. Angus, Ross Clarkson, Dr. Grant Fleming, Dr. C. M. Hincks, Mrs. Norman Holland, F. W. Horner, Prof. John Hughes, Dr. A. S. Lamb, Dr. F. H. MacKay, Mrs. Ross H. McMaster, Dr. C. F. Martin, Prof. J. C. Meakins, Dr. J. N. Petersen, Dr. C. A. Porteous, Dr. Helen R. Y. Reid, Dr. C. K. Russel, Mrs. Walter Stewart, Dr. A. W. Young. Medical director, Dr. W. T. B. Mitchell.

Members:—Miss Kathleen Bovey, Prof. J. W. Bridges, Mrs. Stewart Grafftey, Mrs. Alan Hart, J. A. Latham, Dr. W. T. B. Mitchell, Mrs. W. T. B. Mitchell, Dr. A. G. Morphy, Mrs. H. P. Nightingale, Dr. Baruch Silverman, E. C. Woodley.

Montreal Star
Aug. 10, 1937

CHIEF PHYSICIAN RETURNING SOON

Dr. J. C. Meakins and Mrs. Meakins Expected Next Week

Dr. J. C. Meakins, physician-in-chief at the Royal Victoria Hospital, and head of the department of medicine at McGill University, is expected to be back in Montreal early next week after an extensive tour of Australasia and the Far East. He is accompanied by Mrs. Meakins.



Dr. Meakins

On their way home, the Montrealers visited Manila, Hongkong, Shanghai, Kobe, Tokio and Yokohama. They landed at Vancouver yesterday from the Empress of Russia.

SERIES OF LECTURES

While in Australia, where Dr. Meakins was conducting a series of post graduates lectures primarily on the invitation of the New South Wales Post-Graduate Committee in Medicine of the University of Sydney, he was also invited to deliver the Sir Charles Clubbe Memorial oration, and chose as his subject "Unveiling the Mystery of Growth."

Before the oration, Professor Meakins was presented to the Chancellor (Mr. Justice Halse Rogers), by the Dean of the Faculty of Medicine, and was given the degree of Doctor of Medicine, ad eundum gradum. Afterwards Sir Philip Street presented him with the Sir Charles Clubbe Memorial Medallion.

"incident" happened. Friends advised them against making the trip, even if it had been possible under the strict military regulations then coming into force.

"This so-called incident was a small affair", Dr. Meakins remarked. "Happening during a military night manoeuvre, it might well have been classed as an accident." The McGill doctor and former president of the Canadian Medical Association expressed very definite sympathies with the Chinese whose innate friendliness made a favorable impression upon him.

Dr. Meakins and his wife were in Japan for a short time. They sailed from Kobe. "Japan," he commented, "seems to be in an unhealthy condition politically. The present administration had made certain promises in regard to socialistic legislation aimed at improving the conditions of the laboring and famming classes. The Sino-Japanese troubles have suspended this program but it is obvious that there is a current of unrest among the Japanese people."

Aug. 16, 1937.

MEDICAL CONTROL BY STATE NOTED

Dr. J. C. Meakins Discusses Conditions in Australasia on Return Here

Government paternalism in New Zealand and Australia is changing very considerably the relationship between the patient and his physician, Dr. J. C. Meakins, physician in chief at the Royal Victoria and head of the department of medicine at McGill University, stated today upon his arrival back in his office after an extended trip through Australia and the Far East.

"Particularly is this true," he pointed out, "in New Zealand where a Farmer-Labor Government is planning to go the whole way in state medicine. According to plans when I was there, the status of the physician and surgeon would become approximately that of a civil servant.

FIGURE SET

"The State scheme was to regulate entirely the relationship between the patient and his doctor. The latter under this scheme would be paid about $7,500 a year by the State. The money was to be raised by taxes.

Naturally the physician in the country districts who is making less than this amount a year is inclined to favor the scheme. Opinion, however, in urban areas is very definitely divided on the scheme.

"In Australia there is no unified scheme of state medicine. The situation there politically has some comparison to Canada. Federal authority is limited by state rights So it happens that there are varied schemes and amounts of state medicine being projected. Government paternalism is particularly evident in Brisbane where one might almost get the impression that every other large building is government owned."

MANY INVITATIONS

Dr. Meakins, who went to Australia at the invrtation of the postgraduate medical committee of the University of Sydney, received so many invitations to address gatherings that he was unable to accept them all. He spent nine weeks in Australasia—seven in Australia and two in New Zealand.

"I was struck not only," he said, "by the hospitality of the people but also by the great wealth of natural resources. New Zealand is a country which seems to have everything for a happy existence. It is true that these countries feel their isolation, particularly when it comes to the matter of their defence needs. This explains their evident desire to co-operate not only with Great Britain, but also with the United States, for the preservation of peace in the Pacific."

IN FAR EAST

Dr. Meakins, who was accompanied by his wife, had an interesting trip home by way of the Far East. Arriving at Hong Kong, they travelled by air to Shanghai. They had planned a rather extensive trip through principal Chinese cities by air before going to Japan but while in Shanghai the Peiping

Regrets.

1837-1937

The St. Louis Medical Society

requests the honor of your presence

at the

Commemoratory Observance

of its

One-hundredth Anniversary

Monday, April the fifth to

seventh inclusive

Nineteen hundred thirty-seven

St. Louis, Missouri

Aug. 16. 1937.

MEDICAL CONTROL

July 16 1937.

Montreal Star

MENTAL HYGIENE INSTITUTE MEET

Healthy Personality D velopment Plan Is Outlined

A carefully prepared co-or ated plan directed to healthy sonality development was indic as one of the best means of c bating the social problems of d quency, criminal behavior and m tal ill-health at the annual mee of the Mental Hygiene Insti held yesterday afternoon at headquarters, 581 Pine av west, under the chairmanship o F. Angus, president.

The director of the institute W. T. B. Mitchell, in his re pointed out that in its day by contacts in the community wit cial industrial and health o izations, and in its contracts individuals and family groups Institute had a planned pro designed to establish an increa ly adequate understandin healthly personality growth ar meanings of personality resp It was only on the basis of su understanding that they could for an increasingly effectiv ordination and integration fort for social welfare and i gent planned efforts for th vention of unhealthy, social structive personality adjustm

During the past year there treated at the institute over dividuals, 72 per cent of were under 20 years of age.

OFFICERS ELECTED

The following officers elected for the year: Presiden liam F. Angus; first vice-pr and treasurer, Dr. C. K. second vice-president, Mrs. N Holland; secretary, Dr. F. Kay.

Board of directors:—Will Angus, Ross Clarkson, Dr. Fleming, Dr. C. M. Hincks Norman Holland, F. W. Prof. John Hughes, Dr. A. S. Dr. F. H. MacKay, Mrs. H McMaster, Dr. C. F. Martin J. C. Meakins, Dr. J. N. Pe Dr. C. A. Porteous, Dr. H Y. Reid, Dr. C. K. Russe Walter Stewart, Dr. A. W. Medical director, Dr. W. T. chell.

Members:—Miss Kathleen Prof. J. W. Bridges, Mrs. Grafftey, Mrs. Alan Hart Latham, Dr. W. T. B. Mitch W. T. B. Mitchell, Dr. Morphy, Mrs. H. P. Nigh Dr. Baruch Silverman, E. C. Woodley.

able impression upon

Dr. Meakins and his wife were in Japan for a short time. They sailed from Kobe. "Japan," he commented, "seems to be in an unhealthy condition politically. The present administration had made certain promises in regard to socialistic legislation aimed at improving the conditions of the laboring and famming classes. The Sino-Japanese troubles have suspended this program but it is obvious that there is a current of unrest among the Japanese people."

with the United States, for the preservation of peace in the Pacific."

IN FAR EAST

Dr. Meakins, who was accompanied by his wife, had an interesting trip home by way of the Far East. Arriving at Hong Kong, they travelled by air to Shanghai. They had planned a rather extensive trip through principal Chinese cities by air before going to Japan but while in Shanghai the Peiping

PROGRAM

Monday, April 5th at 8:15 P.M.

in the Building of the St. Louis Medical Society

Salutation . . . . . CURTIS H. LOHR, M.D.
President, St. Louis Medical Society

Dramatization by

Reenactment of the First Meeting . . . . . ARTHUR PROETZ, M.D.
Portrayed from the Original Minutes in the Archives of the St. Louis Medical Society

History of the St. Louis Medical Society . . . . . ARCHER O'REILLY, M.D.

Aims and Accomplishments of Medical Societies and Ours in Particular . . . . MALVERN B. CLOPTON, M.D.

Tuesday, April 6th, at 8:15 P.M.

in the Building of the St. Louis Medical Society

Medical Progress in the Last One Hundred Years . . MAJOR G. SEELIG, M.D.

Our Library . . . . . AMAND RAVOLD, M.D.

Play—"Mushrooms Coming Up" . . . . . Under the Auspices of the Woman's Auxiliary to the St. Louis Medical Society
(Byron B. Boyd)

Wednesday, April 7th, at 7:00 P.M.

ONE RESERVATION FOR THE CENTENNIAL DINNER
OF THE
ST. LOUIS MEDICAL SOCIETY
WEDNESDAY, APRIL SEVENTH . . . . SEVEN O'CLOCK
HOTEL JEFFERSON . . . ST. LOUIS, MISSOURI
(DRESS OPTIONAL)

James F. Mudd M.D.

R. S. V. P.

CHAIRMAN DINNER COMMITTEE

Aug. 16, 1937.

Montreal Star

MEDICAL CONTROL

July 16, 1937.

MENTAL HYGIENE INSTITUTE MEET

Healthy Personality Development Plan Is Outlined

A carefully prepared co-ordated plan directed to healthy personality development was indica as one of the best means of cobating the social problems of dequency, criminal behavior and mtal ill-health at the annual meet of the Mental Hygiene Instit held yesterday afternoon at headquarters, 581 Pine ave west, under the chairmanship of F. Angus, president.

The director of the institute, W. T. B. Mitchell, in his rep pointed out that in its day by contacts in the community with cial industrial and health or izations, and in its contracts individuals and family groups, Institute had a planned prog designed to establish an increas ly adequate understanding healthly personality growth an meanings of personality respo It was only on the basis of suc understanding that they could for an increasingly effective ordination and integration o fort for social welfare and in gent planned efforts for the vention of unhealthy, socially structive personality adjustm

During the past year there treated at the institute over 9 dividuals, 72 per cent of were under 20 years of age.

OFFICERS ELECTED

The following officers elected for the year: President liam F. Angus; first vice-pre and treasurer, Dr. C. K. R second vice-president, Mrs. N Holland; secretary, Dr. F. Kay.

Board of directors:—Willi Angus, Ross Clarkson, Dr. Fleming, Dr. C. M. Hincks Norman Holland, F. W. H Prof. John Hughes, Dr. A. S. Dr. F. H. MacKay, Mrs. R McMaster, Dr. C. F. Martin J. C. Meakins, Dr. J. N. Pe Dr. C. A. Porteous, Dr. He Y. Reid, Dr. C. K. Russel Walter Stewart, Dr. A. W. Medical director, Dr. W. T. chell.

Members:—Miss Kathleen Prof. J. W. Bridges, Mrs. Grafftey, Mrs. Alan Hart Latham, Dr. W. T. B. Mitche W. T. B. Mitchell, Dr. Morphy, Mrs. H. P. Nightingale, Dr. Baruch Silverman, E. C. Woodley.

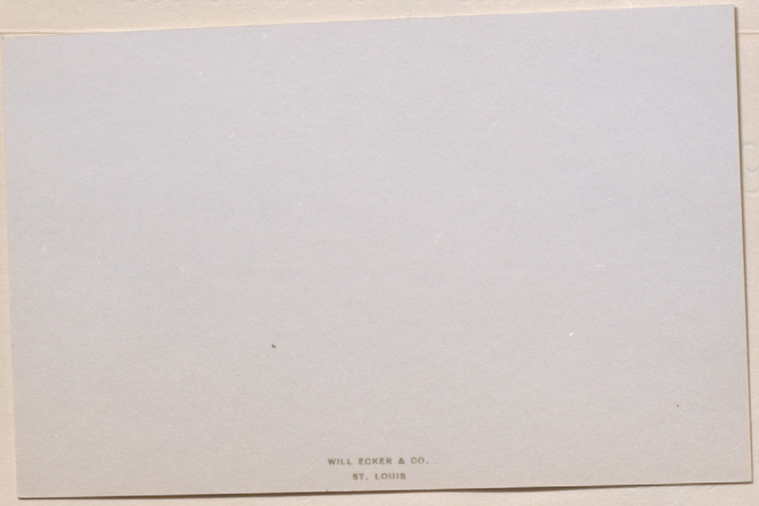

able impression upon him.

Dr. Meakins and his wife were in Japan for a short time. They sailed from Kobe. "Japan," he commented, "seems to be in an unhealthy condition politically. The present administration had made certain promises in regard to socialistic legislation aimed at improving the conditions of the laboring and famming classes. The Sino-Japanese troubles have suspended this program but it is obvious that there is a current of unrest among the Japanese people."

with the United States, for the preservation of peace in the Pacific."

IN FAR EAST

Dr. Meakins, who was accompanied by his wife, had an interesting trip home by way of the Far East. Arriving at Hong Kong, they travelled by air to Shanghai. They had planned a rather extensive trip through principal Chinese cities by air before going to Japan but while in Shanghai the Peiping

PROGRAM

Monday, April 5th at 8:15 P.M.

in the Building of the St. Louis Medical Society

Salutation . . . . . CURTIS H. LOHR, M.D.
President, St. Louis Medical Society

Dramatization by

Reenactment of the First Meeting . . . . . ARTHUR PROETZ, M.D.
Portrayed from the Original Minutes in the Archives of the St. Louis Medical Society

History of the St. Louis Medical Society . . . . . ARCHER O'REILLY, M.D.

Aims and Accomplishments of Medical Societies and Ours in Particular . . . . MALVERN B. CLOPTON, M.D.

Tuesday, April 6th, at 8:15 P.M.

in the Building of the St. Louis Medical Society

Medical Progress in the Last One Hundred Years . . MAJOR G. SEELIG, M.D.

Our Library . . . . . AMAND RAVOLD, M.D.

Play—"Mushrooms Coming Up" . . . . . Under the Auspices of the Woman's Auxiliary to the St. Louis Medical Society
(Byron B. Boyd)

Wednesday, April 7th, at 7:00 P.M.

Gold Room, Jefferson Hotel

Centennial Dinner . . . . . R. EMMET KANE, M.D.
Toastmaster

The Art of Medicine . . . . . .ROBERT E. SCHLUETER, M.D.

The Great Physician . . . . . .Rev. MARTIN O'MALLEY, C.M., D.D.

The Doctor and The State . . . . . .CHARLES M. HAY, A.B., LL.D.

(to be followed by dancing)

The memorabilia of the Society will be on exhibition at the home of the St. Louis Medical Society, 3839 Lindell Blvd., from 10:00 a.m. to 5:00 p.m., April 5th to 8th inclusive, and to noon April 9th.

HOTEL
Headquarters
Jefferson and Statler Hotels.

Make your reservation early by writing the St. Louis hotels direct, or the St. Louis Convention and Publicity Bureau, 911 Locust Street, St. Louis, Missouri.
A large scientific and commercial exhibit will form an important part of the Assembly.
Pre-Assembly Clinics, October 16.
Post-Assembly Clinics, October 23.
St. Louis Hospitals.

CHICAGO AND NORTH WESTERN LINE

Air Conditioned Streamlined Trains

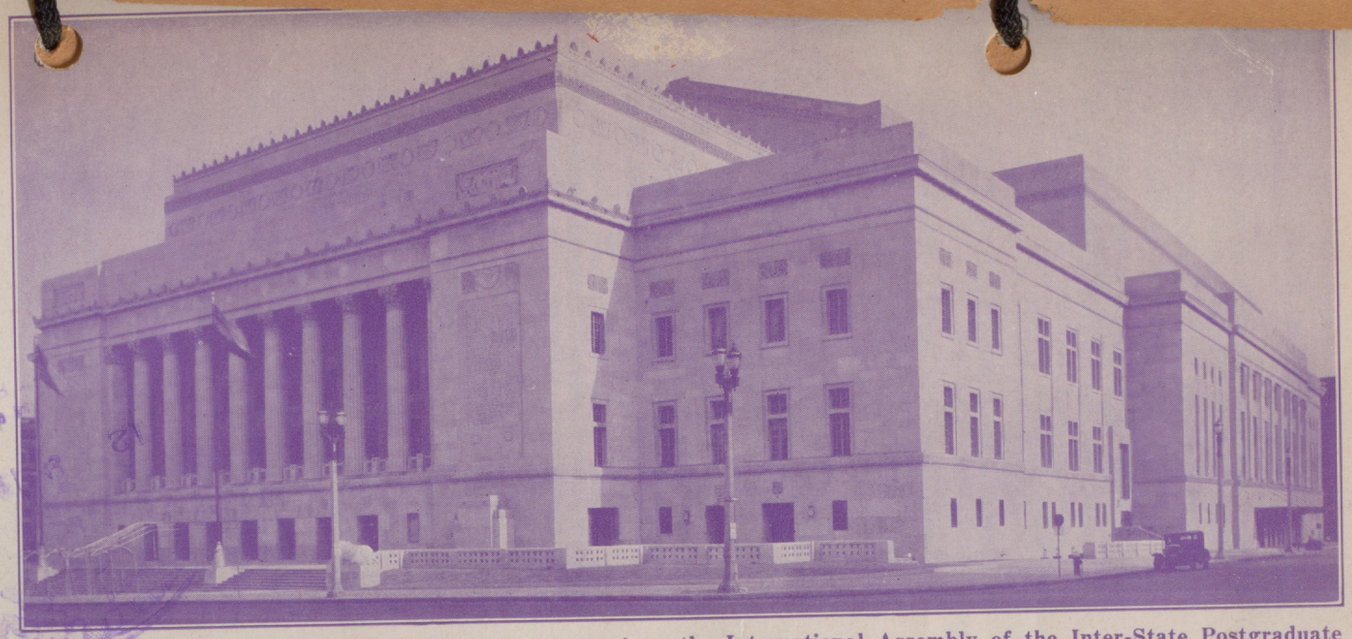

The new Municipal Auditorium, St. Louis, Missouri, where the International Assembly of the Inter-State Postgraduate Medical Association will be held October 18-19-20-21-22, 1937. PLEASE MARK THESE DATES ON YOUR CALENDAR.

« « « **PROGRAM** » » »

Twenty-Second

INTERNATIONAL MEDICAL ASSEMBLY

Inter-State Postgraduate Medical Association of North America

October 18-19-20-21-22, 1937

Pre-Assembly Clinics, St. Louis Hospitals, Saturday, Oct. 16
Post-Assembly Clinics, St. Louis Hospitals, Saturday, Oct. 23

ST. LOUIS, MISSOURI

IMPORTANT:

Please Place This Program on the Doctor's Desk

See pages 25 to 31 — Itineraries 1938 Foreign Assemblies

WORLD MEETING » » » YOU ARE INVITED

MAKE YOUR HOTEL RESERVATION NOW



Dr. J. C. Meakins
Royal Victoria Hospital
Montreal, Que.
Canada.

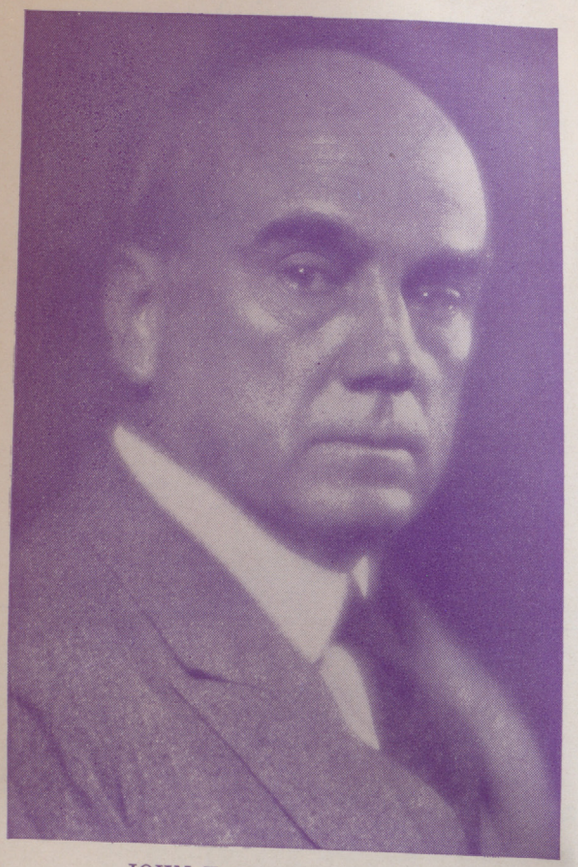

JOHN F. ERDMANN, M. D.
New York, New York
President (1937) Inter-State Postgraduate Medical Association of North America

INVITATION

To the Medical Profession of America:

The Inter-State Postgraduate Medical Association of North America extends a very cordial invitation to all physicians in good standing to attend the International Assembly of the Association to be held in the City of St. Louis, Missouri, October 18 to 22, inclusive, 1937.

An unusually interesting clinical and didactic program including all branches of medicine and surgery and the specialties has been arranged by the Program Committee.

In co-operation with the St. Louis Medical Society and the Missouri State Medical Association, and with the active support of the St. Louis Chamber of Commerce and the St. Louis Convention and Publicity Bureau, a most excellent opportunity for an intensive week of postgraduate medical instruction is offered by a very large group of acknowledged leaders in the profession.

JOHN F. ERDMANN, M. D., President.
EDWARD W. ARCHIBALD, M.D.,
CHARLES H. MAYO, M. D.,
WILLIAM J. MAYO, M. D., } Presidents of Clinics.
GEORGE W. CRILE, M. D., Chairman, Program Com.
WILLIAM B. PECK, M. D., Managing-Director.

GREETINGS

EXECUTIVE OFFICE
STATE OF MISSOURI
JEFFERSON CITY
LLOYD C. STARK, GOVERNOR

August 9, 1937.

Dr. William B. Peck,
Freeport, Illinois.
Dear Dr. Peck:

I am addressing these words of cordial greeting and welcome to you as Managing-Director of the International Medical Assembly, Interstate Post Graduate Medical Association of North America on the occasion of your meeting to be held in St. Louis, beginning October 18, 1937.

In extending the hospitality of our State to the distinguished visitors comprising one of the largest and best known medical organizations in the world, I speak not only as the Governor of Missouri, but as a member of the Honorary Committee for this gathering. The City and State are honored by your presence and the results will, no doubt, prove highly beneficial to our physicians and to the neighboring communities and near-by states.

It is my earnest hope that your meetings will be both pleasant and profitable and that you will look back to the St. Louis Convention as one of the most successful in the history of your organization.

I remain, with best wishes,

Sincerely yours,
LLOYD C. STARK, Governor.

OFFICE OF THE MAYOR
CITY OF ST. LOUIS
MISSOURI
BERNARD F. DICKMANN, MAYOR

August 10, 1937.

Dr. William B. Peck, Managing-Director,
International Medical Assembly, Interstate Post
Graduate Medical Association of North America,
Freeport, Illinois.
Dear Dr. Peck:

I am very happy indeed to have the pleasure of welcoming your Association for its meeting at St. Louis in October of this year.

St. Louis is proud of its medical accomplishments, its two great medical schools and wonderful hospitals.

St. Louis is always anxious to have such organizations as yours, which is contributing so much to human welfare, meet here. I trust that when your members arrive in St. Louis they will profit by the wonderful program that has been arranged, that they will renew old acquaintances, and that they will have time also to see some of the historic points of interest around the city.

I trust when the Convention is over that you may have many fond recollections of your visit to St. Louis and carry with you many happy memories.

Cordially yours,
BERNARD F. DICKMANN, Mayor.

ST. LOUIS MEDICAL SOCIETY
THIRTY-EIGHT THIRTY-NINE LINDELL BOULEVARD
SAINT LOUIS

August 11, 1937.

Inter-State Postgraduate Medical
Association of North America,
International Assembly.
Attention: Dr. Wm. B. Peck, Managing-Director.
Gentlemen:

On behalf of the St. Louis Medical Society I am pleased to extend cordial greetings to the officers and members of the International Medical Assembly and to welcome them to St. Louis for the 1937 meeting of your splendid organization.

We are glad for the opportunity of being host to our medical colleagues from all over the world. Our clinical facilities are of the best and the central location of our city is undoubtedly a decided advantage for a representative meeting of this kind.

I wish to assure you of the wholehearted co-operation of the local profession, our hospitals and our civil authorities. We are resolved to make the St. Louis meeting a memorable event for all concerned.

Yours very truly,
ST. LOUIS MEDICAL SOCIETY.
Curtis H. Lohr, M.D., President.

CHL-G

C. H. Lohr.

MISSOURI STATE MEDICAL ASSOCIATION

DUDLEY S. CONLEY, M.D., PRESIDENT
GUITAR BUILDING
COLUMBIA, MISSOURI

July 17, 1937.

Dr. William B. Peck,
Freeport, Illinois.
Dear Doctor Peck:

Personally, and in behalf of the Missouri State Medical Association, I wish to assure you of our gratification at the contemplated meeting of the Inter-State Post Graduate Medical Association in St. Louis on October 18. 1937.

This meeting will be productive of much benefit, not only to the physicians of St. Louis, but to the entire profession in the State.

Sincerely,
DUDLEY S. CONLEY, M. D., President.

D

ST. LOUIS CONVENTION AND PUBLICITY BUREAU

ST. LOUIS — THE CONVENTION CITY
911 LOCUST STREET
ST. LOUIS, MISSOURI

July, 26, 1937.

To the Officers and Members of the
Interstate Postgraduate Medical
Association of North America.

It is with a great deal of pleasure that we extend to you the greetings of our city and our best wishes for a most successful convention.

We are very proud of the fact that you have selected St. Louis as your meeting place for this year and we are looking forward with a great deal of anticipation to welcome the members of your organization in St. Louis in October.

We realize that the time of the members while they are in our city will be taken up almost completely by the technical and scientific sessions but, we do hope they will find time to visit some of the many interesting and outstanding attractions of our city.

Again, let me say we are mighty happy that you are coming to St. Louis and we assure you we will do everything in our power to make your stay both pleasant and profitable.

Sincerely yours,
W. H. BRYAN, President.

WHB:G

ST. LOUIS CHAMBER OF COMMERCE

CHAMBER OF COMMERCE BUILDING
511 LOCUST STREET
ST. LOUIS, MISSOURI

July 12, 1937.

To the Officers and Members of the
Interstate Postgraduate Medical
Association of North America.

The St. Louis Chamber of Commerce extends to your organization a most hearty welcome on the occasion of your annual convention to be held in St. Louis this year. We are very happy that St. Louis has been chosen by your distinguished body for this important session.

St. Louis' central location and splendid transportation facilities make this city exceptionally convenient of access no matter from what part of the country your members may come. Our hotel facilities are of the finest and there are many outstanding features of interest to visitors which make St. Louis most attractive from a convention standpoint.

We feel sure that you will find here all of the facilities necessary to make your convention a most successful one and we know that your members will find St. Louis an enjoyable city in which to meet.

St. Louis, as you know, ranks as one of the country's outstanding medical centers and a visit to one or more of our many fine hospitals and splendid medical schools will undoubtedly find an important place on your program.

With all good wishes for a successful convention, we are

Yours very truly,
THOMAS N. DYSART, President.

TND:BS

PROGRAM

International Medical Assembly
Inter-State Postgraduate Medical Association of North America

OCTOBER 18, 19, 20, 21, 22, 1937

Pre-Assembly Clinics, October 16
Post-Assembly Clinics, October 23
St. Louis Hospitals
ST. LOUIS, MISSOURI

Monday, October 18th

8:00 A. M.

Diagnostic Clinic: "Hypertensive Heart Disease, Manifestations, Diagnosis, Treatment."
Dr. Fred M. Smith, Professor of Theory and Practice of Medicine, State University of Iowa College of Medicine, Iowa City, Iowa.

Diagnostic Clinic: "Cosmetic Results in the Treatment of Cancerous Skin Lesions."
Dr. Joseph Eller, Professor of Clinical Dermatology and Syphilology, New York Postgraduate Medical School, Columbia University, New York, N. Y.

Diagnostic Clinic: "Deficiency Diseases."
Dr. Russell L. Haden, Chief of Medical Division, Cleveland Clinic, Cleveland, Ohio.

Intermission to Review Exhibits

Diagnostic Clinic: "The Symptoms and Treatment of Injuries of the Spinal Cord."
Dr. Loyal Davis, Professor of Surgery, Northwestern University School of Medicine, Chicago, Illinois.

Diagnostic Clinic: "Types of Obesity and Their Treatment."
Dr. Reginald Fitz, Associate Professor of Medicine, Boston University Medical School, Boston, Massachusetts.

Noon Intermission

1:00 P. M.

Diagnostic Clinic: "Surgical Treatment of Peptic Ulcer."
Dr. Donald C. Balfour, Professor of Surgery, University of Minnesota Graduate School of Medicine, Mayo Clinic, Rochester, Minn.

Address: "Ulcerative Colitis and Its Surgical Management."
Dr. Richard B. Cattell, Lahey Clinic, Boston, Mass.

Address: "The Roentgen Treatment of Infections."
Dr. Frederick M. Hodges, Professor of Clinical Radiology, Medical College of Virginia, Richmond, Va.

Intermission to Review Exhibits

E. R. Loew.

Program—Continued

Address: "Meningitis Secondary to Disease of the Bones of the Skull."
Dr. Wells P. Eagleton, Newark, New Jersey.

Address: "The Treatment of Urinary Infections in Infants and Children."
Dr. John R. Caulk, Professor of Clinical Genito-Urinary Surgery, Washington University School of Medicine, St. Louis, Mo.

Address: "Prenatal Care."
Dr. Otto H. Schwarz, Professor of Obstetrics and Gynecology, Washington University School of Medicine, St. Louis, Mo.

Address: "Granulomatous Lesions of the Intestines."
Dr. Claude F. Dixon, Assistant Professor of Surgery, University of Minnesota Graduate School of Medicine, Mayo Clinic, Rochester, Minn.

Dinner Intermission

7:00 P. M.

Address: "Recent Advances in the Field of Abdominal Surgery."
Mr. W. Hugh Cowie Romanis, F.R.C.S., Surgeon to St. Thomas Hospital, London, England.

Address: "The Influence of Drugs upon the Physiology of the Failing Heart."
Dr. Maurice B. Visscher, Professor of Physiology and Head of the Department, University of Minnesota Medical School, Minneapolis, Minn.

Address: "The Mechanism and Treatment of Congestive Heart Failure."
Dr. Tinsley R. Harrison, Associate Professor of Medicine, Vanderbilt University School of Medicine, Nashville, Tenn.

Address: "The Diagnostic Significance of Abdominal Pain."
Dr. Frederick J. Kalteyer, Clinical Professor of Medicine, Jefferson Medical College, Philadelphia, Pa.

Address: "Carcinoma of the Stomach."
Dr. Waltman Walters, Professor of Surgery, University of Minnesota Graduate School of Medicine, Mayo Clinic, Rochester, Minn.

Address: "Chronic Prostatitis."
Dr. Cyrus E. Burford, Professor of Urology, St. Louis University School of Medicine, St. Louis, Missouri.

Tuesday, October 19th

8:00 A. M.

Diagnostic Clinic: "The Effects of General Infection on the Nervous System of Children."
Dr. Bronson Crothers, Assistant Professor of Pediatrics, Harvard University Medical School, Boston, Mass.

Program—Continued

Diagnostic Clinic: "Spastic Paralyses."
Dr. Alan deForest Smith, Clinical Professor of Orthopedic Surgery, Columbia University College of Physicians and Surgeons, New York, N. Y.

Diagnostic Clinic: "The Relation of Chronic Cystic Mastitis to Cancer of the Breast."
Dr. Dean D. Lewis, Professor of Surgery, Johns Hopkins University School of Medicine, Baltimore, Md.

Intermission to Review Exhibits

Diagnostic Clinic: "Pitfalls in the Diagnosis of Acute Abdominal Conditions."
Dr. Alton Ochsner, Professor of Surgery, Tulane University of Louisiana School of Medicine, New Orleans, La.

Diagnostic Clinic: "Various Types of Edema and Their Treatment."
Dr. David P. Barr, Busch Professor of Medicine, Washington University School of Medicine, St. Louis, Mo.

Noon Intermission

1:00 P. M.

Diagnostic Clinic: "The Management of Compound Fractures of the Extremities."
Dr. John J. Moorhead, Professor of Clinical Surgery, New York Postgraduate Medical School, Columbia University, New York, N. Y.

Address: "Migraine."
Dr. Thomas Cecil Hunt, St. Mary's Hospital, London, England.

Address: "Cicatrizing Enteritis—A Neglected Clinical Entity."
Dr. Elliott C. Cutler, Moseley Professor of Surgery, Harvard University Medical School, Boston, Mass.

Intermission to Review Exhibits

Address: "The Problem of Ocular Tuberculosis."
The Joseph Schneider Foundation Presentation.
Dr. Alan C. Woods, Acting Professor of Ophthalmology, Johns Hopkins University School of Medicine, Baltimore, Md.

Address: "Combined Abdomino-perineal Resection for Carcinoma of the Rectum."
Dr. Thomas E. Jones, Cleveland Clinic, Cleveland, Ohio.

Address: "Early Diagnosis and Treatment of Cancer of the Cervix."
Dr. John R. Fraser, Professor of Obstetrics and Gynecology, McGill University Faculty of Medicine, Montreal, Canada.

Address: "General Consideration of Fractures of the Femur."
Dr. Marion L. Klinefelter, St. Louis, Mo.

Dinner Intermission

E. R. Loos.

Program—Continued

7:00 P. M.

Address: "Growth Disturbances of the Pelvis and Femur Resulting from Diseases of the Hip Joint."
Dr. Dallas B. Phemister, Professor of Surgery, University of Illinois College of Medicine, Chicago, Ill.

Address: "The Post Hoc Ergo Propter Hoc Fallacy in Medicine."
Dr. Robert D. Rudolf, Professor Emeritus of Therapeutics, University of Toronto Faculty of Medicine, Toronto, Canada.

Address: "Allergy as Related to the Otolaryngologist."
Dr. Harold G. Tobey, Boston, Mass.

Address: "Toxemias of Pregnancy."
Dr. Nicholson J. Eastman, Professor of Obstetrics, Johns Hopkins University School of Medicine, Baltimore, Md.

Address: "Subdural Hematoma."
Dr. Eric Oldberg, Professor of Neurology and Neurological Surgery, University of Illinois College of Medicine, Chicago, Ill.

Address: "Newer Methods in the Medical Treatment of Peptic Ulcer."
Dr. Horace W. Soper, St. Louis, Mo.

Wednesday, October 20th

8:00 A. M.

Diagnostic Clinic: "Hay Fever."
Dr. J. Harvey Black, Professor of Preventive Medicine, Baylor University College of Medicine, Dallas, Texas.

Diagnostic Clinic: "Newer Methods of Vascular Surgery."
Dr. W. Wayne Babcock, Professor of Surgery and Clinical Surgery, Temple University School of Medicine, Philadelphia, Pa.

Diagnostic Clinic: "Bronchiectasis and Certain Phases of Tuberculosis."
Dr. Charles R. Austrian, Associate Professor of Medicine, Johns Hopkins University School of Medicine, Baltimore, Md.

Intermission to Review Exhibits

Diagnostic Clinic: "Dyspepsia, Organic Reflex and Functional."
Dr. Walter C. Alvarez, Professor of Medicine, University of Minnesota, The Mayo Foundation, Rochester, Minn.

Diagnostic Clinic: "Syphilis of the Central Nervous System."
Dr. Leon H. Cornwall, Associate Professor of Neurology, Columbia University College of Physicians and Surgeons, New York, N. Y.

Noon Intermission

Program—Continued

1:00 P. M.

Diagnostic Clinic: "Abdominal Pain."
Dr. Irvin Abell, Clinical Professor of Surgery, University of Louisville School of Medicine, Louisville, Ky.

Address: "Drugs in the Treatment of Heart Disease."
Dr. Robert L. Levy, Professor of Clinical Medicine, Columbia University College of Physicians and Surgeons, New York, N. Y.

Address: "Diagnosis and Treatment of Brain Abscess."
Dr. Walter E. Dandy, Adjunct Professor of Neurological Surgery, Johns Hopkins University School of Medicine, Baltimore, Md.

Address: (Subject to be supplied).
Dr. Charles H. Mayo, Professor of Surgery, University of Minnesota Medical School, and University of Minnesota Graduate School of Medicine, Mayo Clinic, Rochester, Minn.

Intermission to Review Exhibits

Address: "X-ray Treatment of the Pituitary Gland."
Dr. Merrill C. Sosman, Assistant Professor of Roentgenology, Harvard University Medical School, Boston, Mass.

Address: "Water Balance in Surgical Patients with Special Reference to Pre- and Post-operative Management."
Dr. Frederick P. Coller, Professor of Surgery, University of Michigan Medical School, Ann Arbor, Michigan.

Address: "Anxiety States in General Practice."
Dr. William J. Kerr, Professor of Medicine, University of California Medical School, San Francisco, California.

ASSEMBLY DINNER

For members of the profession, their ladies and friends.

Informal

7:00 P. M.

Dr. John F. Erdmann, President of Inter-State Postgraduate Medical Association of North America, **Master of Ceremonies.**

Presentation of Token of Appreciation to Dr. George W. Crile, Cleveland, Ohio.

Addresses by:

Reverend Father Alphonse M. Schwitalla, S.J., A.M., Ph.D., Dean of St. Louis University School of Medicine, St. Louis, Mo.

Dr. Philip A. Shaffer, Dean of Washington University School of Medicine, St. Louis, Missouri.

Dr. Irvin Abell, President-Elect of American Medical Association, Louisville, Kentucky.

Dr. Elliott P. Joslin, President-Elect of Inter-State Postgraduate Medical Association of North America, Boston, Mass.

Other members of the profession and distinguished citizens of the world.

E. R. Loew.

Program—Continued

Thursday, October 21st

8:00 A. M.

Diagnostic Clinic: "Cirrhosis of the Liver."
Dr. Charles A. Elliott, Professor of Medicine, Northwestern University School of Medicine, Chicago, Ill.

Diagnostic Clinic: "Factors to be Considered in the Diagnosis of Diseases of the Genito-Urinary Tract."
Dr. William E. Lower, Cleveland Clinic, Cleveland, Ohio.

Diagnostic Clinic: "Nephritis."
Dr. Jonathon C. Meakins, Professor of Medicine, McGill University Faculty of Medicine, Montreal, Canada.

Intermission to Review Exhibits

Diagnostic Clinic: "Post-Operative Fistulae with Special Reference to the Gall-Bladder."
Dr. John F. Erdmann, Attending Surgeon, New York Postgraduate Hospital and Medical School, Columbia University, New York, N. Y.
President, Inter-State Post Graduate Medical Association of North America.

Diagnostic Clinic: "The Relation of Diabetes to Arteriosclerosis."
Dr. Elliott P. Joslin, Clinical Professor of Medicine, Harvard University Medical School, Boston, Mass.

Noon Intermission

1:00 P. M.

Address: "A New Approach to the Treatment of Peptic Ulcer."
Mr. Wilson Hey, F.R.C.S., Surgeon, Manchester Royal Infirmary, Manchester, England.

Address: (Subject to be supplied).
Dr. William J. Mayo, Chief of Staff, Mayo Clinic, Rochester, Minn.

Address: "The Adherent Posterior Duodenal Ulcer."
Dr. J. William Hinton, Associate Professor of Clinical Surgery, New York Postgraduate Medical School, Columbia University, New York, N. Y.

Address: "The Prevention and Treatment of the Exanthemata."
Dr. John A. Toomey, Associate Professor of Pediatrics, Western Reserve University School of Medicine, Cleveland, Ohio.

Intermission to Review Exhibits

Address: "Indication for Hysterectomy and Radium in Fibroid Tumors of the Uterus Based on One Thousand and Twenty-Five Cases."
Dr. William D. Haggard, Professor of Surgery, Vanderbilt University School of Medicine, Nashville, Tenn.

Address: "Endocarditis."
Dr. Ralph A. Kinsella, Professor of Internal Medicine, St. Louis University School of Medicine, St. Louis, Mo.

Program—Continued

Address: "Recent Advances in Hormone Therapy as Applied to Gynecological Problems."
Dr. Emil Novak, Associate in Gynecology, Johns Hopkins University School of Medicine; Associate Professor of Obstetrics, University of Maryland School of Medicine, Baltimore, Md.

Dinner Intermission

7:00 P. M.

Address: "The Surgical Treatment of Diverticulitis."
Dr. Fred W. Rankin, Lexington, Kentucky.

Address: "Indications for Exploratory Laparotomy."
Dr. William T. Coughlin, Professor of Surgery, St. Louis University School of Medicine, St. Louis, Mo.

Address: "The Relation of the Development of the Child to the Endocrine System."
Dr. Charles R. Stockard, Professor of Anatomy, Cornell University Medical College, New York, N. Y.

Address: "Diagnosis and Treatment of Displacements of the Uterus."
Dr. William H. Vogt, Director of the Department of Gynecology and Obstetrics, St. Louis University School of Medicine, St. Louis, Mo.

Address: "Tumors of the Kidney."
Dr. Herman L. Kretschmer, Clinical Professor of Surgery, Rush Medical College, University of Chicago, Chicago, Ill.

Friday, October 22nd

8:00 A. M.

Diagnostic Clinic: "Surgical Lesions of the Common and Hepatic Ducts."
Dr. Frank H. Lahey, Director of Surgery, Lahey Clinic; Surgeon to the New England Baptist Hospital and the New England Deaconess Hospital, Boston, Mass.

Diagnostic Clinic: "The Diagnosis and Management of Cardiac Arrythmias."
Dr. Roy W. Scott, Professor of Clinical Medicine, Western Reserve University School of Medicine, Cleveland, Ohio.

Diagnostic Clinic: "Chest Surgery."
Dr. Evarts A. Graham, Bixby Professor of Surgery, Washington University School of Medicine, St. Louis, Mo.

Intermission to Review Exhibits

Diagnostic Clinic: "The Medical Treatment of Arthritis."
Dr. Cyrus C. Sturgis, Professor of Internal Medicine, University of Michigan Medical School, Ann Arbor, Mich.

Diagnostic Clinic: "Diagnosis and Management of Diseases of the Thyroid Gland."
Dr. George Crile, Cleveland Clinic, Cleveland, Ohio.

Noon Intermission

THE MAYOR OF THE CITY OF NEW YORK

REQUESTS THE HONOR OF YOUR PRESENCE

AT THE

LAYING OF THE CORNERSTONE

OF

WELFARE HOSPITAL

FOR CHRONIC DISEASES

AT

WELFARE ISLAND

NEW YORK CITY

TUESDAY, OCTOBER 5TH, 1937, AT 3:30 P.M.

—

SPEAKERS

DR. WILLARD C. RAPPLEYE
DEAN, COLLEGE OF PHYSICIANS AND SURGEONS
COLUMBIA UNIVERSITY

HON. HOMER FOLKS
SECRETARY, STATE CHARITIES AID ASSOCIATION

MR. CHARLES C. BURLINGHAM
PRESIDENT, THE WELFARE COUNCIL OF NEW YORK CITY

HON. F. H. LAGUARDIA
MAYOR, CITY OF NEW YORK

CHAIRMAN

DR. S. S. GOLDWATER
COMMISSIONER, DEPARTMENT OF HOSPITALS

—

SPACE FOR PARKING CARS WILL BE PROVIDED ON THE NORTH SIDE OF FIFTY-NINTH STREET, EAST OF SECOND AVENUE.

SPECIAL BUS SERVICE FROM PARKING SPACE TO BRIDGE ELEVATOR AT HOSPITAL SITE.

(MEETING INDOORS)

personal appreciation of your
kind gift.

Faithfully yours,

E. R. Loew.

Program—Contin

Thursday, October

8:00 A. M.

Diagnostic Clinic: "Cirrhosis of th
Dr. Charles A. Elliott, Profes
Northwestern University Sch
Chicago, Ill.

Diagnostic Clinic: "Factors to be
Diagnosis of Diseases of th
Tract."
Dr. William E. Lower, Cleveland
Ohio.

Diagnostic Clinic: "Nephritis."
Dr. Jonathon C. Meakins, Profe
McGill University Faculty of
treal, Canada.

Intermission to Review

Diagnostic Clinic: "Post-Operativ
Special Reference to the Gall-I
Dr. John F. Erdmann, Attendin
York Postgraduate Hospital an
Columbia University, New Yo
President, Inter-State Post G
Association of North America.

Diagnostic Clinic: "The Relation
Arteriosclerosis."
Dr. Elliott P. Joslin, Clinical Pr
cine, Harvard University Med
ton, Mass.

Noon Intermission

1:00 P. M.

Address: "A New Approach to t
Peptic Ulcer."
Mr. Wilson Hey, F.R.C.S., Surg
Royal Infirmary, Manchester,

Address: (Subject to be supplied).
Dr. William J. Mayo, Chief of S
Rochester, Minn.

Address: "The Adherent Posterior
Dr. J. William Hinton, Associa
Clinical Surgery, New York Po
cal School, Columbia University

Address: "The Prevention and T
Exanthemata."
Dr. John A. Toomey, Associate P
atrics, Western Reserve Univ
Medicine, Cleveland, Ohio.

Intermission to Review

Address: "Indication for Hysterect
in Fibroid Tumors of the Uter
Thousand and Twenty-Five Ca
Dr. William D. Haggard, Profe
Vanderbilt University School o
ville, Tenn.

Address: "Endocarditis."
Dr. Ralph A. Kinsella, Professor of Internal Medicine, St. Louis University School of Medicine, St. Louis, Mo.

Diagnostic Clinic: "Diagnosis and Management of Diseases of the Thyroid Gland."
Dr. George Crile, Cleveland Clinic, Cleveland, Ohio.

Noon Intermission

McGILL UNIVERSITY LIBRARY

GERHARD R. LOMER, M.A., PH.D., F.L.A.
Librarian

MONTREAL

Dec. 23, 37.

Dear Meakins:

The portfolio on the History of Paper is a grand Christmas present to the Library, and we are doubly grateful, for it is something which otherwise we would not be able to have.

For the official acknowledgment I would like to add my own personal appreciation of your kind gift.

Faithfully yours,

G. R. Lomer.

Program—Contin

Thursday, October

8:00 A. M.

Diagnostic Clinic: "Cirrhosis of th
Dr. Charles A. Elliott, Profess
Northwestern University Scho
Chicago, Ill.

Diagnostic Clinic: "Factors to be
Diagnosis of Diseases of the
Tract."
Dr. William E. Lower, Cleveland
Ohio.

Diagnostic Clinic: "Nephritis."
Dr. Jonathon C. Meakins, Profes
McGill University Faculty of
treal, Canada.

Intermission to Review

Diagnostic Clinic: "Post-Operativ
Special Reference to the Gall-B
Dr. John F. Erdmann, Attendin
York Postgraduate Hospital an
Columbia University, New Yor
President, Inter-State Post G
Association of North America.

Diagnostic Clinic: "The Relation
Arteriosclerosis."
Dr. Elliott P. Joslin, Clinical Pr
cine, Harvard University Med
ton, Mass.

Noon Intermission

1:00 P. M.

Address: "A New Approach to t
Peptic Ulcer."
Mr. Wilson Hey, F.R.C.S., Surg
Royal Infirmary, Manchester,

Address: (Subject to be supplied).
Dr. William J. Mayo, Chief of St
Rochester, Minn.

Address: "The Adherent Posterior
Dr. J. William Hinton, Associa
Clinical Surgery, New York Po
cal School, Columbia University

Address: "The Prevention and T
Exanthemata."
Dr. John A. Toomey, Associate P
atrics, Western Reserve Univ
Medicine, Cleveland, Ohio.

Intermission to Review

Address: "Indication for Hysterect
in Fibroid Tumors of the Uter
Thousand and Twenty-Five Ca
Dr. William D. Haggard, Profe
Vanderbilt University School of Medicine, Na
ville, Tenn.

Address: "Endocarditis."
Dr. Ralph A. Kinsella, Professor of Internal M
icine, St. Louis University School of Medici
St. Louis, Mo.

McGILL UNIVERSITY
LIBRARY

December
Twenty-third
1937

On behalf of the Committee
of McGill University Library
I beg to acknowledge with
thanks the receipt of your
courteous gift to the
University Library.

G. R. Lomer,
University Librarian.

Dr.J.C.Meakins.

Accepted.

REGISTRAR'S OFFICE
T. H. MATTHEWS, REGISTRAR

McGILL UNIVERSITY
MONTREAL, CANADA

7th January, 1938.

Professor J. C. Meakins,
Department of Medicine,
McGill University.

Dear Professor Meakins,

You are cordially invited to attend a special ceremony when Count Robert de Dampierre, Minister of France in Canada, will present the diploma of the honorary doctorate of the University of Paris to Dr. Edward Archibald, Emeritus Professor of Surgery.

The presentation will be made in the Council Room of the Arts Building on Tuesday, 11th January, 1938, at 2.45 p.m.

Yours sincerely,

T. H. Matthews

Registrar.

Academic Dress

THE CANADIAN CLUB OF NEW YORK
ORG. 1903 INC. 1920

THE WALDORF-ASTORIA
PARK AVENUE AT FIFTIETH STREET

March 16, 1938

Dr. Jonathan Meakins,
Department of Medicine,
McGill University,
Montreal, Canada.

Dear Dr. Meakins:

YIELD 8-8080

DR. W. P. ANDERTON
59 EAST 77TH ST.
NEW YORK CITY

March 12, 1938

Dr. Jonathan C. Meakins
McGill University Hospital
Montreal
P. Q. Canada.

Dear Dr. Meakins:

Mindful of your courtesy to me last August, I am taking the liberty to enclose an invitation for you to enjoy the privileges of the University Club when you are in New York with the American College of Physicians.

With kind regards,

Very truly yours,
W.P. Anderton.

Accepted.

REGISTRAR'S OFFICE
T. H. MATTHEWS, REGISTRAR

McGILL UNIVER
MONTREAL, CANAD

7th January, 1938.

Professor J. C. Meakins,
Department of Medicine,
McGill University.

Dear Professor Meakins,

You are cordially invited to attend a special ceremony when Count Robert de Dampierre, Minister of France in Canada, will present the diploma of the honorary doctorate of the University of Paris to Dr. Edward Archibald, Emeritus Professor of Surgery.

THE CANADIAN CLUB OF NEW YORK
ORG. 1903 INC. 1920

THE WALDORF-ASTORIA
PARK AVENUE AT FIFTIETH STREET

March 16, 1938

Dr. Jonathan Meakins,
Department of Medicine,
McGill University,
Montreal, Canada.

Dear Dr. Meakins:

At the suggestion of Dr. Roy D.Grimmer, we take pleasure in enclosing a guest card, and we hope you will avail yourself of the facilities of the Club when you are in New York, at the Medical Convention in April.

We look forward to seeing you at that time.

Yours very sincerely,

A.W.J.Flack, Secretary

4/38.

Another Evening of Great Interest!

"FORTNIGHTLY FORUM"

Erskine and American United Church

WEDNESDAY - February 16th.

Speaker :

DR. J. C. MEAKINS

Professor of Medicine, McGill University

Subject :

"SOCIAL CONCEPTS IN AUSTRALASIA"

A man of great culture and charm, Dr. Meakins has recently returned from Australia and New Zealand where he was guest lecturer in medicine at the University of Sydney and other colleges.

A keen student of social and economic conditions, he was able to study and observe these countries' social legislation and development. In addition Dr. Meakins will illustrate his remarks with pictures indicative of the country and its peoples- geography and racial types having always a definite influence on social progress.

Supper, 6.15, but please phone PLateau 4191 of your coming. Address at 7.15 p.m. Question period before 8 o'clock.

Yours faithfully,

MURRAY R. CHIPMAN

DR. MEAKINS TO LECTURE

"Impressions of Australasia" is the subject of an address to be given by Dr. Jonathan Meakins to the Women's Guild of Christ Church Cathedral at their monthly meeting in the Parish House on Monday afternoon. The usual business meeting at 3 o'clock will precede the lecture, and tea will be served afterwards.

AUSTRALASIA SHOWN IN PLEASING ASPECTS

Dr. J. C. Meakins Describes Impressions of Trip

A number of pleasing features in New Zealand and Australia were noted by Dr. J. C. Meakins, when he gave an address to the Woman's Guild of Christ Church Cathedral in the parish house yesterday afternoon. Dr. Meakins, who with Mrs. Meakins made a trip to Australasia last year, gave a graphic description of places visited, speaking also of economic and social conditions in that part of the world.

The lecturer praised the neatness of the New Zealand homesteads, many of them approached through avenues of trees or flowering shrubs, and with old-fashioned English flowers in profusion in the gardens.

New Zealand has the lowest death rate and the lowest infant mortality rate in the world, Dr. Meakins told his audience. The country is socialistically inclined, he said, mentioning some socialistic legislation in regard to stabilizing the cost of living. The railways and other forms of transportation are government controlled. The government is pressing for complete medical service in which the doctors would be employed by the state, and a legal service was also being considered.

In Australia, with the population established mostly on the eastern and southern rim of the continent, the cities have an individuality of plan and architecture, the lecturer pointed out. The capital of the Commonwealth, Canberra, is being built on the grand scale. Melbourne is built on the English plan. In Adelaide the central square is surrounded by park land that is to be kept for the people in perpetuity. Sydney with a beautiful location had not made the best of it in its building plans.

Dr. Meakins spoke of the great sheep industry in the vast interior of the country, the lumber industry, dairy products, agriculture, etc., observing that Australia's exports are sixty per cent more than its imports. While labor and trade unions are strong in Australia, there Dr. Meakins found little evidence of socialism except in Queensland. Social services, however, are being pushed ahead.

Dr. Meakins illustrated his lecture with slides, showing the character of the landscapes, the luxuriant plant life, and animals unlike those in any other part of the world. Speaking of the aborigines he contrasted the Maoris of New Zealand, intelligent and progressive, with the remnants of the Australian aborigines, "still not far from the Stone Age type of man."

Mrs. Gordon W. MacDougall, president of the Guild, was in the chair. Mrs. W. B. Scott thanked Dr. Meakins for his interesting address.

March, 1938

Mr. Chenoweth drew attention to the following important changes which took place in the medical staff during the year: Dr. F. E. McKenty was appointed surgeon-in-chief to succeed the late Dr. F. A. C. Scrimger; Dr. W. B. Howell, anaesthetis - in - charge, resigned from the active staff and was appointed consultant; Dr. W. W. Bryan was appointed assistant roentgenologist.

HONORS CONFERRED

He also reported that the following honors had been conferred upon members of the attending and consulting staff:

Dr. E. W. Archibald, appointed Doctor of Medicine, honoris causa, of the University of Paris.

Dr. W. G. M. Byers, elected first President Canadian Ophthalmological Society.

Dr. J. R. Fraser, appointed member National Committee on Maternal and Child Hygiene.

Dr. D. W. MacKenzie, elected honorary member of the Royal Society of Medicine of Great Britain.

Dr. J. C. Meakins, invited to the University of Sydney to deliver a series of post-graduate lectures and clinics; also the Sir Charles Clubbe Memorial oration, when he was awarded the degree of Doctor of Medicine, ad eundum gradum, and presented with the Sir Charles Memorial Medaillon.

Dr. W. G. Turner, elected to the International Society of Orthopaedic Surgeons.

Thanks was expressed by Mr. Chenoweth to individuals and organizations which had aided the hospital and to the staff for their loyal service.

Governors for 1938 were announced as follows: Sir Herbert S. Holt, Brig.-Gen. F. S. Meighen, Commander J. K. L. Ross, Walter M. Stewart, J. W. McConnell, Dr. W. W. Chipman, and D. Forbes Angus.

Associate Governors, 1938: James B. Allan, William F. Angus, Huntly R. Drummond, Elwood B. Hosmer and W. J. Morrice.

Medical Board, 1938: D. H. Ballon, B.A., M.D., F.A.C.S., F.R.C.S. (C); J. R. Fraser, M.D., C.M., F.R.C.S. (C.), F.C.O.G., F.A.C.S. (Secretary); D. W. MacKenzie, B.A., M.D., F.A.C.S., F.R.C.S. (C.); F. E. McKenty, M.D., F.R.C.S. (Eng.), F.R.C.S. (C.), F.A.C.S.; J. C. Meakins, M.D., LL.D. (Edin.), F.A.C.P., F.R.C.P. (C.), (Edin.), (Lond.), Hon. F.R.C.S. (Edin., F.R.S.C., F.R.S.E.; E. G. D. Murray, O.B.E., M.A., L.S.A.; H. Oertel, M.D. (chairman); Wilder Penfield, Litt.B., B.A., M.A., M.D., B.Sc., D.Sc. (Oxon.), F.R.C.S. (C.), F.R.S.C.; F. T. Tooke, B.A., M.D.

INVENTION SHOWN BY McGILL STUDENT

Kenneth Evelyn Makes Fluid Tester as Aid to Doctors

April 1938

PRAISED BY MEAKINS

"The invention of the photoelectric microcolorimeter will revolutionize some methods now in use here in making the quantitative analysis of fluids," Dr. J. S. Meakins, Professor of Medicine said last night when queried about the invention of Kenneth Evelyn, McGill Medical undergraduate. "It will permit the abandonment of difficult physical methods of analysis in favor of simpler chemical methods."

Designed to determine variations in fluid coloring, the microcolorimeter is a square wooden box, housing a sleeve in which is placed a test tube containing the fluid to be examined.

On one side of the sleeve is a sensitive photoelectric cell. On the other is placed one of a series of filters, varying in shades through red, green, yellow and blue, each tested and identified for the minute measurement of different lengths of light waves. A galvanometer is attached to the filter being used to allow close reading.

In application, the coloured glass filters light of a known wave length into the fluid. This is recorded through the photoelectric cell. Difference between the standard reading and what is shown by the galvanometer is accounted for by variation in the fluid itself.

Thus, doctors may determine impurities or variations in a patient's blood almost instantly with a drop taken from a pin-prick in the patient's finger. Scientists may use the machine for making accurate studies of other fluids.

Dr. G. H. W. Lucas, who demonstrated the machine in University of Toronto's Department of Pharmacology, said the machine was extraordinarily accurate and speedy. Tests which formerly had to be made through filtering or use of an ordinary microscope colorimeter allowed for a wide margin of inaccuracy, taak much longer to complete, and used larger quantities of the fluid.

The youthful inventor of the photoelectric colorimeter is working under a Banting Research Foundation Fellowship. He is a graduate physicist.

May, 1938

OFFICERS ARE ELECTED BY THERAPY CENTRE

First Annual Meeting Is Held

The first annual meeting of the Occupational Therapy Centre, 1910 St. Antoine street, was held yesterday afternoon, and was featured by the election of officers and by the showing of a film detailing work in the centre.

The film was accompanied by an address by Dr. J. C. Meakins, professor of medicine at McGill, and honorary vice-president of the Centre.

Formed May 1, 1937, the Centre is an amalgamation under one direction and one roof of work formerly carried on by the Victorian Order of Nurses, the Occupational Therapy Department of the Montreal Industrial Institute, and the Handicapped Worker's Bureau. Its object is to train the physically and mentally handicapped in tasks which can alleviate depressing conditions.

The election of officers resulted as follows:

Executive committee: Hon. president, Lady Drummond; hon. vice-president, Dr. J. C. Meakins; president, Dr. C. F. Martin; first vice-president, Dr. W. J. Patterson; second vice-president, Miss Elspet Stephen; hon. secretary, Mrs. Jack Pembroke; hon. treasurer, H. K. Wilby; hon. solicitor, Chas. A. Hale.

Members: Mrs. R. J. Spencer-Phillips, Mrs. F. P. Chambers, Mrs. C. B. Parsons, Miss Clare Gass, Mrs. A. B. Hilton, Miss Margaret Stearns.

General Committee: Miss Hazel McNiece, Mrs. J. Oliphant, Mrs. C. R. Bourne, Miss L. M. Gillespie, Mrs. J. F. Close, Dr. J. W. Paterson, Anthony A. Grove, Dr. A. G. Morphy, Mrs. James Arnold, Mrs. W. D. Lighthall, Mrs. F. P. Chambers, Dr. A. W. Young, Miss M. Stearns, Miss M. Jennison, Lady Drummond, F. W. Fairman, Mrs. W. K. Newcomb, A. E. Russell, Mrs. C. H. P. Moore, Miss Marion Ives, Miss M. A. Daigle, Miss M. L. Moag, Miss Elsie Gordon, Mrs. E. A. Stanger, Dr. C. K. Russell.

Accept

THE MOUNT ROYAL CLUB

Sir Edward Beatty

requests the pleasure of

Professor J. C. Meakins

Company at Luncheon

on Thursday May 26th.

1.15 o'clock

R. S. V. P.

The Club

May 31st.
1938.

54 Westgate
Winnipeg
Man.

My dear Dr Meakins,

I have been rather long in answering your delightful letter, as I am hastily packing bags for departure to Cape Dorset, Baffin Land, which will be my residence until July 1939. It can't say that it will be my address, during that period, as there is no mail!

My father spent a happy three days here. He seemed well, ate well, and looked well, though I have come to regard that last as a rather uncertain Barometer. He told me that

5, 1938.

Meakins is entertain-
oon for Miss Mildred
d Dr. Jonathan F.
e engagement is an-

C. F. Dawson an-
gement of their
ildred Larmonth,
late Mr. and Mrs.
rmonth, to Dr.
akins, son of Dr.
an C. Meakins,
e.

May 5/38

March, 1938

Mr. Chenoweth drew attention to the following important changes which took place in the medical staff during the year: Dr. F. E. McKenty was appointed surgeon-in-chief to succeed the late Dr. F. A. C. Scrimger; Dr. W. B. Howell, anaesthetis-in-charge, resigned from the active staff and was appointed consultant; Dr. W. W. Bryan was appointed assistant roentgenologist.

HONORS CONFERRED

He also reported that the following honors had been conferred upon members of the attending and consulting staff:

Dr. E. W. Archibald, appointed Doctor of Medicine, honoris causa, of the University of Paris.

Dr. W. G. M. Byers, elected first President Canadian Ophthalmological Society.

Dr. J. R. Fraser, appointed member National Committee on Maternal and Child Hygiene.

Dr. D. W. MacKenzie, elected honorary member of the Royal Society of Medicine of Great Britain.

Dr. J. C. Meakins, invited to the University of Sydney to deliver a series of post-graduate lectures and clinics; also the Sir Charles Clubbe Memorial oration, when he was awarded the degree of Doctor of Medicine, ad eundum gradum, and presented with the Sir Charles Memorial Medaillon.

Dr. W. G. Turner, elected to the International Society of Orthopaedic Surgeons.

Thanks was expressed by Mr. Chenoweth to individuals and organizations which had aided the hospital and to the staff for their loyal service.

Governors for 1938 were announced as follows: Sir Herbert S. Holt, Brig.-Gen. F. S. Meighen, Commander J. K. L. Ross, Walter M. Stewart, J. W. McConnell, Dr. W. W. Chipman, and D. Forbes Angus.

Associate Governors, 1938: James B. Allan, William F. Angus, Huntly R. Drummond, Elwood B. Hosmer and W. J. Morrice.

Medical Board, 1938: D. H. Ballon, B.A., M.D., F.A.C.S., F.R.C.S. (C); J. R. Fraser, M.D., C.M., F.R.C.S. (C.), F.C.O.G., F.A.C.S. (Secretary); D. W. MacKenzie, B.A., M.D., F.A.C.S., F.R.C.S. (C.); F. E. McKenty, M.D., F.R.C.S. (Eng.), F.R.C.S. (C.), F.A.C.S.; J. C. Meakins, M.D., LL.D. (Edin.), F.A.C.P., F.R.C.P. (C.), (Edin.), (Lond.), Hon. F.R.C.S. (Edin., F.R.S.C., F.R.S.E.; E. G. D. Murray, O.B.E., M.A., L.S.A.; H. Oertel, M.D. (chairman); Wilder Penfield, Litt.B., B.A., M.A., M.D., B.Sc., D.Sc. (Oxon.), F.R.C.S. (C.), F.R.S.C.; F. T. Tooke, B.A., M.D.

INVENTION SHOWN BY McGILL STUDENT

Kenneth Evelyn Makes Fluid Tester as Aid to Doctors

April 1938.

PRAISED BY MEAKINS

"The invention of the photoelectric microcolorimeter will revolutionize some methods now in use here in making the quantitative analysis of fluids," Dr. J. S. Meakins, Professor of Medicine said last night when queried about the invention of Kenneth Evelyn, McGill Medical undergraduate. "It will permit the abandonment of difficult physical methods of analysis in favor of simpler chemical methods."

Designed to determine variations in

sicist.

May, 1938

OFFICERS ARE ELECTED BY THERAPY CENTRE

First Annual Meeting Is Held

The first annual meeting of the Occupational Therapy Centre, 1910 St. Antoine street, was held yesterday afternoon, and was featured by the election of officers and by the showing of a film detailing work in the centre.

The film was accompanied by an address by Dr. J. C. Meakins, professor of medicine at McGill, and honorary vice-president of the Centre.

Formed May 1, 1937, the Centre is an amalgamation under one direction and one roof of work formerly carried on by the Victorian Order of Nurses, the Occupational Therapy Department of the Montreal Industrial Institute, and the Handicapped Worker's Bureau. Its

he had had a baddish winter, but that he was better as he spoke. He said a Western trip always makes him feel better. but I gathered that it is not in the nature of an anaesthetic. New sights, new faces and his abounding keenness to learn new things keep him stimulated and if discomfort is there he notices it less. It all confirms one of your first diagnoses, namely, that his malady is largely a nervous one.

I am afraid that my trip to the North and the absence of news of me, beyond an occasional wireless message, is bound to unsettle him

Accept

THE MOUNT ROYAL CLUB

Sir Edward Beatty

requests the pleasure of

Professor J. C. Meakins

Company at Luncheon

on Thursday May 26th.

1.15 o'clock

R. S. V. P.

The Club

a little, and my mother too. But I think that, as affairs are well settled with the other members of the family, that should not have an undue effect on him. How nice it is to have a medical adviser to whom one can speak as an old family friend. When I leave him for the North I shall have the comfort of knowing that he is the best of hands, while you are there. It is possible that his mother's death has been a larger factor than we supposed in keeping him depressed and seedy this winter. If so he should slowly improve from now onwards.

Nov. 5, 1938.

Mrs. J. C. Meakins is entertaining this afternoon for Miss Mildred Larmonth and Dr. Jonathan F. Meakins, whose engagement is announced today.

and Mrs. C. F. Dawson announce the engagement of their Miss Mildred Larmonth, daughter of the late Mr. and Mrs. Herbert Larmonth, to Dr. Jonathan F. Meakins, son of Dr. and Mrs. Jonathan C. Meakins, Mount avenue.

Nov. 1938

March, 1938

Mr. Chenoweth drew attention to the following important changes which took place in the medical staff during the year: Dr. F. E. McKenty was appointed surgeon-in-chief to succeed the late Dr. F. A. C. Scrimger; Dr. W. B. Howell, anaesthetis - in - charge, resigned from the active staff and was appointed consultant; Dr. W. W. Bryan was appointed assistant roentgenologist.

HONORS CONFERRED

He also reported that the following honors had been conferred upon members of the attending and consulting staff:

Dr. E. W. Archibald, appointed Doctor of Medicine, honoris causa, of the University of Paris.

Dr. W. G. M. Byers, elected first President Canadian Ophthalmological Society.

Dr. J. R. Fraser, appointed member National Committee on Maternal and Child Hygiene.

Dr. D. W. MacKenzie, elected honorary member of the Royal Society of Medicine of Great Britain.

Dr. J. C. Meakins, invited to the University of Sydney to deliver a series of post-graduate lectures and clinics; also the Sir Charles Clubbe Memorial oration, when he was awarded the degree of Doctor of Medicine, ad eundum gradum, and presented with the Sir Charles Memorial Medaillon.

Dr. W. G. Turner, elected to the International Society of Orthopaedic Surgeons.

Thanks was expressed by Mr. Chenoweth to individuals and organizations which had aided the hospital and to the staff for their loyal service.

Governors for 1938 were announced as follows: Sir Herbert S. Holt, Brig.-Gen. F. S. Meighen, Commander J. K. L. Ross, Walter M. Stewart, J. W. McConnell, Dr. W. W. Chipman, and D. Forbes Angus.

Associate Governors, 1938: James B. Allan, William F. Angus, Huntly R. Drummond, Elwood B. Hosmer and W. J. Morrice.

Medical Board, 1938: D. H. Ballon, B.A., M.D., F.A.C.S., F.R.C.S. (C); J. R. Fraser, M.D., C.M., F.R.C.S. (C.), F.C.O.G., F.A.C.S. (Secretary); D. W. MacKenzie, B.A., M.D., F.A.C.S., F.R.C.S. (C.); F. E. McKenty, M.D., F.R.C.S. (Eng.), F.R.C.S. (C.), F.A.C.S.; J. C. Meakins, M.D., LL.D. (Edin.), F.A.C.P., F.R.C.P. (C.), (Edin.), (Lond.), Hon. F.R.C.S. (Edin., F.R.S.C., F.R.S.E.; E. G. D. Murray, O.B.E., M.A., L.S.A.; H. Oertel, M.D. (chairman); Wilder Penfield, Litt.B., B.A., M.A., M.D., B.Sc., D.Sc. (Oxon.), F.R.C.S. (C.), F.R.S.C.; F. T. Tooke, B.A., M.D.

INVENTION SHOWN BY McGILL STUDENT

April 1938.

Kenneth Evelyn Makes Fluid Tester as Aid to Doctors

PRAISED BY MEAKINS

"The invention of the photoelectric microcolorimeter will revolutionize some methods now in use here in making the quantitative analysis of fluids," Dr. J. S. Meakins, Professor of Medicine said last night when queried about the invention of Kenneth Evelyn, McGill Medical undergraduate. "It will permit the abandonment of difficult physical methods of analysis in favor of simpler chemical methods."

Designed to determine variations i[illegible]

physicist.

May, 1938

OFFICERS ARE ELECTED BY THERAPY CENTRE

First Annual Meeting Is Held

The first annual meeting of the Occupational Therapy Centre, 1910 St. Antoine street, was held yesterday afternoon, and was featured by the election of officers and by the showing of a film detailing work in the centre.

The film was accompanied by an address by Dr. J. C. Meakins, professor of medicine at McGill, and honorary vice-president of the Centre.

Formed May 1, 1937, the Centre is an amalgamation under one direction and one roof of work formerly carried on by the Victorian Order of Nurses, the Occupational Therapy Department of the Montreal Industrial Institute, and the Handicapped Worker's Bureau. Its

I have confidence in his return to good health again, but like a western wheat crop it can only come about by the help of a series of more or less insignificant-seeming factors.

I must break off now, and tell that I have not been able to help you much, but it has given me an opportunity you a letter.

My best wishes to Mrs. Meakins

Yours with best wishes

John Buchan

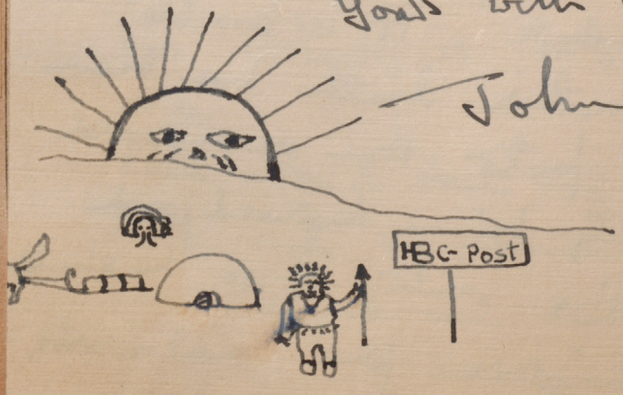

Accept

THE MOUNT ROYAL CLUB

Sir Edward Beatty

requests the pleasure of

Professor J. C. Meakins

Company at Luncheon

on Thursday May 26th.

1.15 o'clock

R. S. V. P.

The Club

Nov. 5, 1938.

Mrs. J. C. Meakins is entertaining this afternoon for Miss Mildred Larmonth and Dr. Jonathan F. Meakins, whose engagement is announced today.

Mr. and Mrs. C. F. Dawson announce the engagement of their niece, Miss Mildred Larmonth, daughter of the late Mr. and Mrs. J. Herbert Larmonth, to Dr. Jonathan F. Meakins, son of Dr. and Mrs. Jonathan C. Meakins, Rosemount avenue.

Nov. 5/38

PRINCIPAL AND VICE-CHANCELLOR
L.W. DOUGLAS

McGILL UNIVERSITY
MONTREAL

February 2, 1939.

Dear John,

His Excellency the Governor-General, Visitor of the University, accompanied by Her Excellency The Lady Tweedsmuir, will visit the University on Friday afternoon, February tenth. After a brief tour of the other university buildings, Her Excellency will proceed to the Royal Victoria College for tea, and His Excellency to the Redpath Library.

I hope that as many members of the Board of Governors and Senate as possible will be present at the Redpath Library, at 4:15 p.m., to receive His Excellency. The visit is informal, and business suits will be worn.

Will you let my secretary know whether we may expect you?

Yours sincerely,

L.W. Douglas

Dr. J.C.Meakins

Lord Tweedsmuir Opens Montreal Hospital Wing

Praises Efforts of People Who Have Built Up Institution—Stresses Benefits of Convalescent Institutions Before Distinguished Audience

Oct. 24/38.

In the presence of the Mayor of Montreal, representatives of the Quebec Government, and a large and representative gathering of leading citizens and members of the Montreal medical profession, the Governor-General of Canada on Saturday afternoon formally opened the new wing of the Montreal Convalescent Hospital.

Speakers at the gathering were unanimous in paying tribute to Sir Charles Lindsay for the splendid work that he has done in helping to make this development possible. It was pointed out that the cost of the new wing and its furnishings, amounting to over $400,000, has been fully paid and the new wing had been opened without debt.

MET BY COMMITTEE

His Excellency was met at the Hospital entrance by a reception committee consisting of Sir Charles Lindsay, Mrs. J. W. McAnally (president of the hospital), J. J. Gallagher, Dr. J. C. Meakins and J. W. McConnell.

After a brief exchange of greetings, he was escorted to the reception room on the first floor, where a notable gathering waited to welcome him. Mrs. McAnally opened the proceedings, giving in detail the history of the hospital from its inception a quarter of a century ago under the aegis of a group of public spirited women to the present day.

She was followed by Dr. Jean Gregoire, Deputy Minister of Health of the Quebec Government.

GREETED BY PROVINCE

Dr. Gregoire said: "It is a very great honor for me to be charged today with presenting to His Excellency the Governor-General of Canada on behalf of my Minister, the Hon. Dr. Paquette, the sentiments of profound respect which are due to His Majesty's representative.

"It is also my great privilege to tender congratulations to the authorities of Montreal Convalescent Hospital for the magnificent construction of their new wing. It represents another contribution to the relief of suffering humanity. The authorities of the province recognize the value to charity of various institutions, of which the Montreal Convalescent Hospital is one, and you will allow me to tender you the expression of our sincere appreciation. Be assured that the Ministry of Health will continue as in the past to co-operate with you.

"As you know, the budget of public assistance has always been a deficit budget — and yet there is always a demand for more beds in hospitals, more help to institutions. Our contributions toward the relief of the suffering and needy through institutions of every kind coming under this budget will amount to over $8,000,000 this year. The Government will not fail in its duty to help the poor, relieve the suffering and make life a little more pleasant. That is the mission of the Quebec Government."

Mayor Raynault tendered congratulations and cordial sentiments on behalf of the City of Montreal.

Sir Charles Lindsay briefly thanked the Governor-General for being present, and asked Dr. Meakins to read the address which he (Sir Charles) had prepared for the occasion. This address paid warm tribute to the Provincial Government, the City of Montreal, the other hospitals, J. W. McConnell, the Bronfman interests and others for generous help in donations and in many other ways.

HIS LORDSHIP DELIGHTED

Lord Tweedsmuir said: "Madame President, Monsieur le Mayor, Dr. Gregoire, ladies and gentlemen: I am delighted to be here today and to have the privilege of opening the new wing of this great institution, and I am delighted to know that it is doing a thing which is very rare in these days, and indeed at any time, opening free of debt.

"I have been spending the last two months in England interned in a convalescent home, so I feel at the moment very sympathetic toward the great art of healing. I have been reading something about this hospital and a very fine story it is. Beginning in a small way a quarter of a century ago, it gradually made its appeal to the conscience and the charity of this city, extending its bounds, as you have told us, Madame President.

Seventeen years ago it changed its site and became the Montreal Convalescent Home, still a home, not a hospital. Five years ago it came to its present site and its present name and today it is a hospital in the fullest sense of the word. It has doubled its size. It has now 225 beds, I understand.

"It is one of the most up-to-date and largest and best equipped convalescent hospitals in Canada.

FINE EXAMPLE GIVEN

"Now, ladies and gentlemen, that is a fine story. It is a fine example of a corporate effort in which many classes and many people have helped. Much has been due to the splendid work of the women of Montreal. Much has been due to the press in Montreal. Much has been due to the business men of Montreal. Much has been due to the city authorities and to the Provincial Government. Much has been due to Sir Charles Lindsay, whose work for hospitals is famed throughout Canada. So we have today that very fine example of a beneficent communal effort to the cause of charity by a great municipality.

"I was delighted, coming here today, to see the site of this hospital. It is the right kind of place, right out in the open country with a wide view all round. A convalescent hospital, it seems to me, is just as necessary in the life of a community as a general hospital. In most hospitals you have the very sick and the convalescent together. But a far better plan is that we should have the convalescents in a separate and different kind of hospital, in order, if for nothing else, to release beds for urgent cases of the very sick.

ADVANTAGES TOLD

"And there are two other reasons. I think it is certain that the patient will recover faster when he is removed from the atmosphere of grave illness to a place where all are recovering. And there is a very important economic reason. The costs of the very sick are higher than the costs of the convalescent. But if they are all kept together in one institution there is a danger that the costs will tend to be all the same.

"Now, ladies and gentlemen, you have here a hospital which opens its gates wide; which sets up no barrier of race or class or purse or religion. I always feel that a great hospital is one of the finest fruits of civilization. You have done wonderfully in the last 25 years. I congratulate you upon the possession of your fine institution and I hope and believe that its future will be even more distinguished than its past."

Turning to Mayor Raynault and Dr. Gregoire he said in French:

"Mr. Mayor, Doctor, I am enchanted to visit you on this most interesting occasion, and I wish you the greatest prosperity."

Turning to the audience once more he concluded: "I now formally declare the new wing open."

THOSE ON PLATFORM

Those on the platform were: His Excellency, Sir Charles Lindsay, Mrs. J. W. McAnally, His Worship the Mayor, Dr. Jean Gregoire, Prov. Ministry of Health; Dr. J. C. Meakins representing the Royal Victoria Hospital, Major A. E. Ogilvie, J. J. Gallagher, J. W. McConnell, Arthur Terroux, W. R. Bulloch, M.L.A.

The party accompanying His Excellency on the inspection of the hospital included besides the foregoing; J. A. Lapres, Miss Tansey, Miss M. A. Stewart, Dr. J. C. Mackenzie, Douglas Bremner, Miss J. Egli, R.N., Mayor Beaubien, of Outremont, Ald. W. B. Scott, K.C., of Westmount.

HIS EXCELLENCY OPENS NEW HOSPITAL WING.



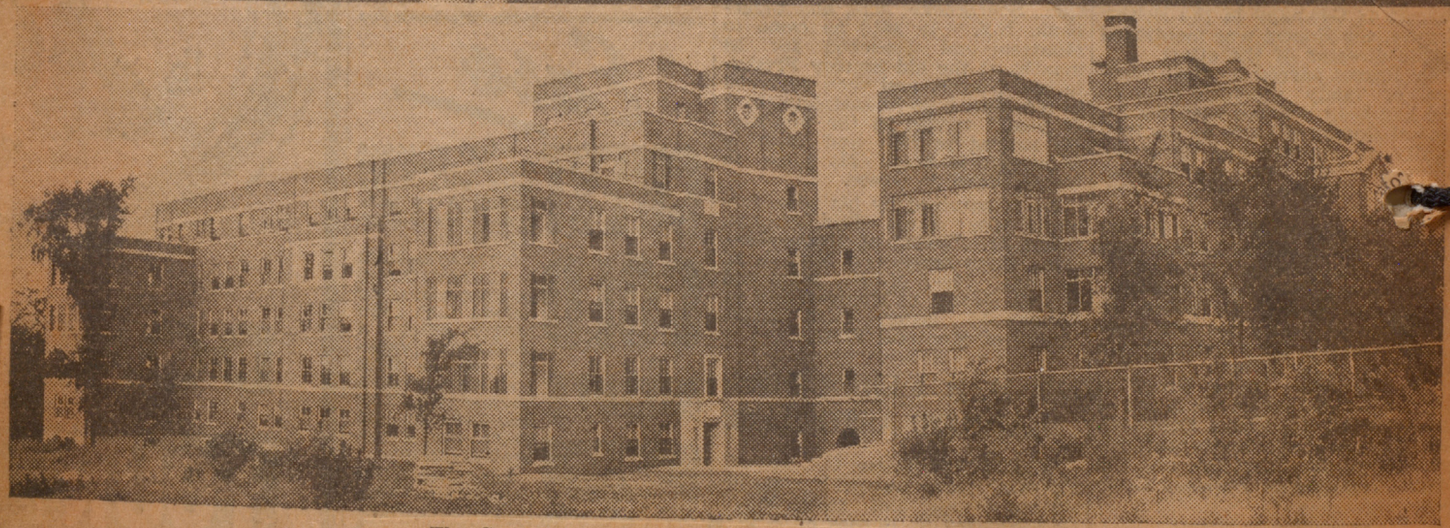

The Governor-General, Lord Tweedsmuir, officiated on Saturday afternoon at the formal opening of the $400,000 addition to the Montreal Convalescent Hospital. In the upper picture, taken by a Star photographer, His Excellency is seen addressing the gathering. On the extreme left, his face partly obscured, is Dr. Jean Gregoire, representing the Provincial Ministry of Health. Others, from left to right, are J. J. Gallagher, J. W. McConnell, Mrs. J. W. McAnally, Dr. J. C. Meakins, Sir Charles Lindsay and Major A. E. Ogilvie, representing the Montreal General Hospital.

In the centre is a view of the new wing of the hospital.

Oct. 25/35.

Local Doctors Organize To Attack Rheumatism

Committee Formed With Dr. R. R. Struthers as Chairman to Fight Disease Called Public Enemy No. 1

FIRST steps in the organization of a local attack on rheumatism, the king of cripplers, were announced in local hospitals, McGill University and the University of Montreal.

Formation of a local committee of the Canadian Rheumatic Disease Association, with Dr. R. R. Struthers as its head, was announced following a meeting of medical authorities in the Children's Memorial Hospital.

CAUSE OF INVALIDISM

Rheumatic diseases were described as public enemy No. 1 of the nation's well-being by Dr. Douglas Taylor, president of the Canadian Rheumatic Disease Association, who presided. One sixth of all industrial invalidism was caused, he said, by rheumatic disease. The economic loss caused by rheumatism, or chronic arthritis, was tremendous, he stated.

On the local committee are Dr. Struthers, of the Children's Memorial Hospital and head of the department of pediatrics at McGill, chairman, and with him as co-chairman to carry out the organization among French-Canadian doctors will be Dr. Albert DeGuise of Notre Dame Hospital. Dr. L. J. Adams, of the Montreal General Hospital, secretary, and Dr. John Palmer, of the Royal Victoria Hospital, treasurer.

DR. MEAKINS HELPS

Dr. J. C. Meakins, physician-in-chief at the Royal Victoria Hospital and head of the department of medicine at McGill, is playing a directional part in his capacity of honorary president of the Dominion council.

It is planned to carry out the local campaign along the same lines as the fight against tuberculosis. Organization of a lay committee is expected to take place early next year.

Accepted.

THE CANADIAN CLUB
MONTREAL.

The President and Officers of the
Canadian Club of Montreal
request the pleasure of the company of

Dr. J. C. Meakins

at the President's table
at a Luncheon to be held in the Windsor Hotel

Monday, 19th December at 12.45 P.M.

when Beaudry Leman, B.Sc., C.E.
will address the Club on

"Legislator - Quo Vadis?"

R.S.V.P. to H. de M. Molson
Secretary Treasurer, 231 St. James St.

MONTREAL DAILY HERALD, FRIDAY, FEBRUARY 24, 1939

SMILING GUESTS AT GUARDS' REGIMENTAL BALL



Posen Photos

Dr. and Mrs. J. C. Meakins (left) and Mr. Justice W. L. Bond and Mrs. Bond graciously pose at the Canadian Grenadier Guards' ball held in the Armory under vice-regal patronage.

March 1939

DS BY TELEPHONE
M. Daily Except Saturday,
., for Monday's Paper.
11.30 A.M. for same day
pted).

New Blood Pipe To Heart Built By Surgery

Rare Operation To Ease Stoppage of Vessels Performed Here

AN operation which is performed on persons suffering from one particular form of heart disease, and which, it is claimed, will save "the lives of thousands" within 10 years, has been duplicated here, according to Dr. J. C. Meakins, professor of medicine at McGill University, head of the department of medicine and director of the university medical clinic.

The operation builds a new blood pipeline to the heart. It "is designed to relieve the stoppage of the coronary blood vessels which carry blood to the heart itself. Heretofore such stoppage always has been fatal," states a despatch which relates an interview given by Dr. Ambrose Lockwood of Toronto.

* * *

DR. MEAKINS told The Star today that the operation had been carried out in Cleveland, and, somewhat differently, in London, England. "It is only applicable to a certain small selected group, and the definition of such a group is not yet known," he explained.

Time would have to elapse to see whether persons who recently underwent the operation were going to have a life expectancy exceeding that which they would have had without the operation. "It would be too bad if it were conveyed to the minds of the laity that this operation is a panacea for all types of heart disease," said Dr. Meakins. "It would appear that it is most likely to be of value where one of the larger branches has had a stoppage, and not as inferred in the message, where all the vessels have stopped.

* * *

"IT is surprising how many people who have had these blockages of the smaller vessels recover and continue to live happy, though restricted, lives. One of our difficulties is to be certain how big the vessel is which has been blocked."

Dr. Meakins added that it had been found sometimes when death had occurred that the blockage could only have been found microscopically.

MONTREAL, THURSDAY, MARCH 30, 1939

College Gives Dr. K. A. Evelyn Fellowship

Graduate of McGill Is One of 3 Chosen On Continent

Award of an $1,800 research fellowship from the American College of Physicians has been made to Dr. Kenneth A. Evelyn, gold medallist graduate in medicine at McGill and a research worker in the University Medical Clinic, Royal Victoria Hospital, under Dr. J. C. Meakins.

Only two others on the continent were given these research fellowships by the American College of Physicians. The other winners are Dr. Harold Magnuson of Los Angeles and Dr. Robert Williams of Nashville, Tenn.

Dr. Evelyn, who was a successful inventor during his undergraduate days, took his entire university training at McGill. He came here from British Guiana, where his father was an Anglican clergyman.

WAS B.SC. IN 1932.

He obtained a B.Sc. degree in 1932 with first class honors in physics and then entered the faculty of medicine. His career in medicine at McGill has been outstanding. At the end of his second year he was awarded the Sutherland gold medal in biochemistry, the Lieutenant-Governor's medal in physiology, and the primary prize for the highest standing in subjects of the first two years.

He obtained his medical degree in 1938 and the Wood gold medal for the highest standing in clinical subjects of the final year. He also was awarded the J. Francis Williams fellowship in clinical medicine.

During his undergraduate studies in the faculty of medicine he was taken into the University Medical Clinic by Dr. Meakins to make further contributions from the science of physics to medicine. While engaged in this project, he invented the photoelectric microcolorimeter with which it is possible to analyze various body fluids with much greater speed and accuracy than has hitherto been possible.

Brilliant Work Rewarded



Dr. Kenneth A. Evelyn

Gold medallist graduate in medicine at McGill and now research worker in the University Medical Clinic, Royal Victoria Hospital, Dr. Evelyn has been given an $1800 research fellowship by the American College of Physicians, one of the three such awards made. He will continue work on the photo-electric microcolorimeter which he invented as an undergraduate medical student.

In this picture, Dr. Evelyn is shown working with the microcolorimeter that brought him fame.

HONORED BY BANTING

His research work also had the support of the Banting Institute, from which he held a fellowship. The instrument which he has invented is now being used in clinics and hospital centres in various parts of the world.

Dr. Evelyn will continue work on the photoelectric microcolorimeter which he discovered. There is a widening field of application for this instrument in medicine, particularly with the greater attention paid to the balance in the body of hormones and vitamins.

Patients are saved a great deal of discomfort through the use of the new instrument, for it makes possible an accurate analysis with a very small quantity of body fluid, a matter of drops where before cubic centimeters were necessary.

The photoelectric colorimeter analyzes the color emanating from a small quantity of body fluid through the use of a photoelectric cell. The degree of concentration of substances in body fluids is determined through the strength of the color, which is accurately determined by the instrument.

Local Doctors To Be Heard

Will Deliver Papers At Medical Convention Opening Here Monday

Subjects of wide general interest will be dealt with in papers by Montreal doctors to be presented at the 70th annual meeting of the Canadian Medical Association in Montreal starting next Monday.

Dr. A. H. Gordon will discuss pneumonia, a disease which the medical profession is now combatting successfully with both serum and chemotherapy. Dr. James Ross will give a "Review of Specific Therapy in Pneumonia."

"Infant Feeding During the Past Three Decades", will be discussed by Dr. H. B. Cushing. Dr. Graham Ross and Dr. W. E. Williams will present a paper on "Vitamin D Intoxication in Infancy." Dr. Alan Ross will speak on "Skin Affections of the New-Born."

Dr. Wilder Penfield, director of the Montreal Neurological Institute, will present a paper on "Epilepsy and the Cerebral Lesions of Birth and Infancy." "Newer Drugs in the Treatment of Epilepsy" will be discussed by Dr. H. M. Keith and Dr. J. N. Petersen, also of the institute.

Dr. J. C. Meakins will speak on "Typhoid Fever." Dr. Joseph Kaufmann will give a paper on "Anaemia." "Puerperal Infection" will be discussed by Dr. James R. Goodall. Dr. Francis L. McNaughton wil speak on "Headaches and Neuralgia of the Face." "Convulsions in Infancy and Childhood" will be discussed by Dr. S. Graham Ross and Dr. A. W. Young. Dr. David H. Ballon will present a paper on "Foreign Bodies in the Air and Food Passages."

A large number of other Greater Montreal doctors will take an active part in the proceedings of the meeting, which will continue until Friday, June 23. The president-elect of the national body is Dr. F. S. Patch. The convention headquarters will be in the Windsor Hotel.

Typhoid Fever Terror Ended

Preventive Medicine Feats Lauded By Dr. J. C. Meakins

The fact that typhoid fever has practically disappeared in Canada is a great triumph for preventive medicine, Dr. J. C. Meakins declared. The prevalence of this disease, he said, could be taken as a fairly accurate index of the efficiency of the public health administration in a community. Such being the case, the state of public health in 1890 was deplorable. Today, however, the picture had entirely changed and typhoid had practically disappeared.

Dr. Meakins paid a tribute to the work of Sir A. Wright, who introduced preventive innoculation in this disease.

The mortality of typhoid fever had progressively declined — not steadily, but abruptly by stages, as fresh ideas of the nature of the disease and its nutritional requirements had been put into practise.

BETTER FOOD GREAT AID

With the present high caloric and rich vitamin diet, few of the special features and symptoms described so accurately by Sir William Osler in the closing stages of the 19th century, were now encountered.

"There is little doubt," he concluded, "that the modern conception of nutrition has done much to rob this now comparatively rare disease of its terrors."

Celebrated Visitor Honored



—Star Photo.

This picture was taken at the dinner at the Cercle Universitaire last evening at which Miss Eve Curie was guest of honor. In the group, (left to right) are Miss Curie, addressing the gathering, Dr. J. E. Gendreau, Mrs. T. C. Thompson, Mrs. R. E. Stevens, and Dr. J. C. Meakins.

Eve Curie Convinced Peace And Science Will Prevail

Montreal Leaders In Learning Pay Honor To Daughter of Radium Discoverers

"MY parents were always inspired by the same ideal, the same faith that guided Pasteur, which he expressed thus: 'I am convinced that ultimately science and peace will triumph over ignorance and war.'

"It is difficult in these times of trouble and menace to go on believing: but in face of the two great portraits which I see above me, we must go on, we have got to go on believing, we cannot help going on believing as they did, that finally ignorance and war will be conquered by science and peace."

Thus spoke Eve Curie at the Cercle Universitaire last night, addressing a gathering of the elite of Montreal's science, art and learning, met to do honor to her and to her illustrious parents. She spoke very briefly, thanking those who had spoken before her; thanking Miss Suzanne Paquette who read extracts from Miss Curie's biography of Pierre and Marie Curie; thanking the Radium Institute for tendering the dinner in her honor, and its president, Dr. J. Ernest Gendreau for a gift of a small album containing an autograph letter by her father to him, a picture of the present Radium Institute, and one of the Institute which they plan to have in the near future.

TOUCHED BY GATHERING

"I am touched," she said, "at the idea that this evening the greatest doctors and professors and scientists of the country are gathered here; but I do not presume to think that they came here to see me, an unlearned little woman; I know their presence is a tribute to the memory of my father and mother, and also a tribute to the lands which my parents loved as their mother countries, Poland and France; and to the French culture which is yours as well as ours.

"I recall that beautiful passage in Pierre Curie's letter to Marie Sladowsky in which he asked her to marry him: 'It would be a beautiful thing, one which I dare not hope for, to pass our lives together hypnotised by our dreams; your patriotic dream; my humanitarian dream; our scientific dream.' All of those dreams were realized, the patriotic dream by the resurrection of Poland, the scientific dream by the discovery of radium and the humanitarian dream by the application of radium as the principal weapon in the conquest of cancer."

RADIUM WORK PRAISED

She paid high tribute to the radium research work being done in Montreal at the Radium Institute, which she considered an invaluable continuation and extension of the work instituted by her parents in France.

Dr. J. Ernest Gendreau welcomed Miss Curie on behalf of the Radium Institute. "To Pierre and Marie Curie," he said, "we owe an immense debt of gratitude for that untold blessing which we share with all the institutes and hospitals the world over, namely their discovery in its application to the treatment and cure of cancer.

"We owe a special debt of gratitude to Marie Curie, because it is due to her that the Montreal Institute of Radium has become the first affiliate in the world of the Curie foundation."

MANY THANKED

"I want to thank the Mayor of Montreal for his coming here; also the representative of Dr. Albiny Paquette, Provincial Secretary; the Consuls of France Poland, Switzerland, Norway and Ecuador. I thank all our friends, judges, ministers, senators who have been good enough to join us; the rectors and members of faculties of the University, the secretary and deans of faculties, professors, members of professions and men of business; and especially the ladies, who are particularly in honor since we are honoring two great ladies, Madame Curie and Miss Curie. I also thank the ladies of the organizing committee for the reception of Miss Curie. It is thanks to them that Miss Curie is here tonight. We ask you all to give them all encouragement. We hope to meet you all at His Majesty's Theatre tomorrow evening. I must also thank our very distinguished English-speaking friends Dr. E. W. Archibald, Dr. Wilder Penfield, Dr. F. S. Patch, Dr. J. R. Fraser and our colleagues, Dr. W. L. Ritchie, Dr. E. C. Brooks, and Col. Wilfrid Bovey.

"Miss Curie, in former times I often heard your revered mother mention to us students the esteemed name of Dr. Rutherford (Lord Rutherford) of McGill. We are proud tonight to have among us the heads of the celebrated physics department of McGill where Rutherford made his first researches.

LORD KELVIN RECALLED

"In your book we read that Lord Kelvin, the greatest of the physicists of the 19th century, had the greatest esteem for your father, Pierre Curie, whom he called the first physicist of France, although Curie was then young and Kelvin near the tomb. We have here this evening to render homage to you a relative of Lord Kelvin.

(The relative of Lord Kelvin present was Miss Visey Brown.)

"You are surrounded by celebrity, by right of birth and by right of conquest. It is an admirable thing that history has justified the words of Pierre Curie, when he was asked by Marie, 'If we should disappear, would our work stop?' and he answered 'No. It must continue just the same.' They have left two daughters. One carries on their work while the other writes of their life and their mission.

"'It is by literature and oratory that immortality is assured to a great man' says Cicero. And you have contributed much to the immortality of the Curies.

"Even before you were born — for you say in your book, 'I do not know her scientific life as well as her life as a student. I knew her even before I was born' — so even before your birth you were destined to understand Marie Curie. Before birth you received by heredity the gifts of your father and mother. You had the gift of telling tales, inherited from your revered Aunt Marie, of whom it is recorded that she told tales so well that they were the delight of your younger sister. And in your cradle and early youth you heard the earnest scientific talk of your parents, and often wondered what it all might mean. And in earliest life you started dreaming the dream that you are now realizing. You strove to acquire the art of writing so that you might render justice to the biography of your parents. And your achievements in music have enabled you to balance and to cadence the pianissimos and the fortissimos of their eventful life.

"'Those who live in history seem to live and walk the earth again' says the poet. You have brought your parents back to life for millions of people, and for most of us here. We would hardly be surprised if we could see them leave those formal frames over your head, come forward to clasp you in their arms and embrace you. For you have rendered more lasting their earthly immortality.

"We hope tomorrow you will come to visit our poor institute."

Dr. Gendreau concluded by presenting Miss Curie with the folder referred to above, containing Pierre Curie's letter and the pictures of the Institute.

The mayor tendered Miss Curie the welcome of the city of Montreal and paid tribute to the motherlands of her parents, France and Poland, and asked her to try to believe that the carpet of snow covering Montreal was there to remind her of April in Poland.

In addition to those mentioned, those at the head table included Athanase David, Senator R. Dandurand, Msgr. Maureault, Dr. Brzezinski, Consul of Poland, Lucien Breffort, interim French consul; Mrs. R. E. Stevens and Mrs. T. C. Thompson.

From the department of physics at McGill were Dr. A. N. Shaw, director, Dr. J. S. Foster and Dr. A. Vibert Douglas. Dr. J. C. Meakins, physician-in-chief at the Royal Victoria Hospital and head of the department of medicine at McGill University, was among those at the head table.

This morning Miss Curie visited the Radium Institute on Pie XI boulevard and was shown through the institution by Dr. Gendreau. Later she visited the uncompleted University of Montreal buildings on Maplewood avenue.

Tonight at 8.30 she will speak in His Majesty's Theatre on, "Science and A Woman."

Madame Curie Is Eulogized By Daughter

Normal Home Life And Success in Field Of Science Combined

Madame Marie Curie was not a prodigy of science, bereft of the joys and sorrows and normal emotions of her fellow women, but a gracious and appealing character who combined the beauties of a normal home life with triumph in the field of science, her daughter and biographer, Mlle. Eve Curie told an audience at His Majesty's Theatre last night. Mlle. Curie depicted her mother's life under the title "Science and a Woman."

Throughout the ages, Mlle. Curie declared, women have been attracted to science, particularly in the fields of mathematics and physics. After the days of Pasteur and his associates, science gained new impetus and even became fasnionable, and. Mlle. Curie suggested, "Can you imagine women not being interested in fashion".

Science, Mlle Curie said, is the only activity of mind which no autocrat can entirely blot out. The popular novels of France and Poland of that period cast the students of both sexes as their heroes and heroines. Then came Manya Sklodovska, "the one young girl whom destiny had singled out for the triumph that all these women had sought.

WAS BRILLIANT PUPIL

"She was a brilliant pupil and adored her parents.

"She liked all those things which appeal to the ordinary healthy girl, flowers, sweets, cakes, driving as fast as the horses could go." She liked pretty frocks and was renowned as a dancer. This sixteen-year-old girl then, full of life and living, was to become Madame Curie, twice a winner of the Nobel prize.

The seeds of her mother's success, Mlle. Curie said, were born in her youth. She had been brought up in a serious vein, and besides that, all patriotic Polish families lived in terror of the police and therefore the intellectuals worked to put their country back on the map. At 17 Manya Sklodovska took a post as governess to children and from her salary paid for her sister's training and set aside a sum to continue her own studies. During these days she rose at 5 a.m. and poured over text books on any subject which she borrowed from a nearby sugar refinery. Later she worked in secret in a laboratory in Warsaw and it was here that she felt her irresistible call and set out for Paris where she could work in freedom.

Other incidents in the biography of Manya Sklodovska, who abandoned all those aspects of a life she loved to devote herself to her one passion, were revealed by the daughter, leading up to her marriage to Pierre Curie in 1895. Her marriage brought back to her "some of the things she loved as a girl and she regained the charm and gentleness of a woman."

April, 1939.

BURDEN OF FAME

The fame that came to attend the scientific devotions of her mother and father brought its own burden in publicity and hindered their work.

"I can wish nothing better for a girl than a happy home and interesting work", Madame Curie once replied to a friend who had asked such advice. In her own home no mention was made of fame and Marie Curie conducted her household much as any intellectual mother might, ardently studying culinary arts that she might make better meals for her husband. The happiness of Marie Curie died when her husband was killed by a lorry in 1906, four years after she had extracted radium in its pure form.

The subsequent discovery that radium was valuable in relieving the suffering of cancer victims came to her mother as a great reward for the years she devoted in a purely scientific search for knowledge, Mlle. Curie said. The courage and fixity of purpose of Madame Curie was illustrated in a letter written in the days of her extreme poverty when she said:

"We must believe we are gifted for something and then strive to achieve it." In her own life, her career was guided by that all compelling love of science. She was humble in her knowledge and regretted that she knew only a small part of the universe. In the words of her daughter,

"She was not ambitious, but she was splendidly inquisitive".

Dr. J. C. Meakins presided and introduced and thanked Mlle. Curie.

New Pneumonia Drug Remedy Proves Sensational Triumph

Inexpensive, Simplified Treatment Greatly Reduces Death Rate

PNEUMONIA, one of the greatest killers in peace times, exceeded only by heart disease, cancer and accidents in Canada, has been dealt a knock-out blow, on the basis of clinical findings announced today in the Journal of the Canadian Medical Association.

The first authoritative findings in a large Montreal hospital in regard to the use of sulfapyridine, a new drug with which physicians have obtained sensational results in combatting pneumonia, are published in the journal over the names of Dr. J. C. Meakins, physician-in-chief of the Royal Victoria Hospital, and Dr. F. R. Hanson, also of the Royal Victoria.

Dr. Meakins and Dr. Hanson report a mortality rate of but three per cent in 30 cases of pneumonia treated at the hospital with the new drug, a cheap derivative of ordinary coal tar.

The mortality rate of three per cent, is the more astounding when compared with a rate of 23 per cent in a series of 30 cases in Toronto in which the drug was not used.

Toronto research workers rfeport in the same issue of the journal a mortality rate of six per cent. in a group of 50 cases in which the new drug was used. This compares with a rate of 12 per cent in which serum therapy was used, and 23 per cent with non-specific treatment.

The Montreal authorities, while outlining fully the manner in which the drug was given and the dosage, do not commit themselves in regard to its future use, or on the excellent results obtained.

Editorial comment in the journal is optimistic in regard to the drug. "As it will be seen," the editorial column points out, "no extravagant claims are made in its (sulfapyridine's) favor, but one cannot ignore a reduction in the mortality of Dr. Graham's (Toronto) series to six per cent and to three per cent in Dr. Meakins' somewhat smaller group.

"Actually, in the first series only one fatal case could be considered as due to pneumococcus infection alone, so that the mortality might well have been reported as only half as great.

"May we expect this drug to replace the serum treatment in pneumonia? Even if it were no more than just as effective, there are great advantages attaching to sulfapyridine. It is very much cheaper than serum. Its administration calls for no more technique than opening the mouth and swallowing, instead of the elaborate details which surround the giving of the serum. Toxicity is not a feature any more than with serum.

"It has been suggested that the pneumonia of this season has been of a less virulent type, and that the drug has yet to be tested in the treatment of severe forms. That is possible, but, even so," the editors points out, "serum treatment did not cut the mortality to as low a figure, and Dr. Grahan's series of cases receiving no special treatment indicates no marked difference in the mortality compared with other years.

"It has also been said that a combination of the two methods of treatment might be even more effective, but this has yet to be demonstrated."

The Canadian Medical Association

CORDIALLY INVITES YOU TO BE PRESENT AT AN ADDRESS
TO BE GIVEN BY

SIR JOHN BOYD ORR, M.D., D.Sc., F.R.S., LL.D.

DIRECTOR OF THE ROWETT RESEARCH INSTITUTE, ABERDEEN

ON

"NEW STANDARDS OF DIET AND HEALTH"

AT THE RITZ-CARLTON HOTEL

TUESDAY, APRIL THE ELEVENTH

NINETEEN HUNDRED AND THIRTY NINE
AT EIGHT THIRTY O'CLOCK

CHAIRMAN, J. C. MEAKINS, M.D., LL.D., F.R.C.P.
PROFESSOR OF MEDICINE, McGILL UNIVERSITY

R.S.V.P.
DR. I. M. RABINOWITCH
THE MONTREAL GENERAL HOSPITAL

"To meet the Honorary Degree recipients"

Accepted 10/5/39.

THE MOUNT ROYAL CLUB

Sir Edward Beatty

requests the pleasure of

Prof. J. C. Meakins

Company at Luncheon

on Thursday May 25th

1. P.M. o'clock

R. S. V. P.

The Club

ULTY OF MEDICINE
OFFICE OF THE DEAN

McGILL UNIVERSITY
MONTREAL, CANADA

On the occasion of the forthcoming visit of
Sir John Boyd Orr, M.D., D.Sc., LL.D., F.R.S.,
the Nutrition Committee of the Canadian Medical
Association requests the honour of the presence of

Doctor J.C. Meakins

at dinner on Tuesday evening, April eleventh, at
the University Club of Montreal, 2047 Mansfield Street,
at seven o'clock, and later, on the platform of the
Ritz-Carlton Ballroom where Sir John is to address a
public meeting.

rant Fleming,
al Building,
l University,
eal, Quebec.

MONTREAL 'STAR'

THE NEW YORK ACADEMY OF MEDICINE
TWO EAST ONE HUNDRED AND THIRD STREET
NEW YORK CITY

May 1, 1939

Dr. Jonathan C. Meakins
Royal Victoria Hospital
Montreal, Canada

My dear Dr. Meakins:

On behalf of the Council and Membership of The New York Academy of Medicine, it gives me great pleasure to inform you of your election as a Corresponding Fellow of the Academy.

The purpose of the Academy in establishing this relationship is to promote cordial relations with the medical profession of other countries.

It is my sincere hope that you will be able to accept this Fellowship.

Very truly yours

Malcolm Goodridge
President

MONTREAL 'STAR'
June 15, 1939.

1,200 Doctors To Meet Here

Preparations Nearly Complete For 70th Annual Convention

Local committees of physicians are completing arrangements for the welcome here next week of 1,200 Canadian doctors who are expected to attend the 70th annual meeting of the Canadian Medical Association. The meeting will last from Monday to Friday.

The 1,200 will be recruited from the 11,477 members of the medical profession in the Dominion. Of the latter number, nearly 5,000 are members of the Canadian Medical Association.

Dr. Frank S. Patch, president-elect of the association, has been selected as chairman of the committee in charge of local arrangements. The secretary of this committee is Dr. A. W. Young.

Serving with Dr. Patch are Drs. A. R. Bazin, A. T. Bazin, G. A. Copping, Neil Feeney, L. Gerin-Lajoie, J. Keith Gordon, Keith Hutchison, B. S. Johnston, D. S. Lewis, W. W. Lynch, S. J. Martin, J. C. Meakins, E. S. Mills, L. C. Montgomery, D. McEachern, J. W. Macleod, J. V. V. Nicholls, F. G. Pedley, L. L. Rhea, P. G. Rowe, F. McIver Smith, C. J. Tidmarsh, G. E. Tremble, R. V. Ward and T. R. Waugh.

CHAIRMEN NAMED

The chairmen of the various sub-committees have been named as follows: Annual general meeting, Dr. A. T. Bazin; badges and signs, Dr. G. E. Tremble; commercial exhibits, Dr. A. T. Bazin; entertainment, Dr. J. Keith Gordon; entertainment, medical women delegates, Dr. Jessie Boyd Scriver; golf, Dr. Keith Hutchison; housing and equipment, Dr. C. J. Tidmarsh; publicity, Dr. F. G. Pedley; registration, Dr. W. de M. Scriver; scientific exhibits, Dr. L. J. Rhea; transportation, Dr. Neil Feeney; finance, Dr. D. S. Lewis and J. Urgell Gariepy; young people's entertainment, Dr. G. A. Copping; local program committee, Dr. J. C. Meakins; ladies' committee, Mrs. F. S. Patch, convener.

SECTIONAL OFFICERS

Sectional officers who will preside next week at sectional meetings will be: (The name of the chairman is given first and the secretary second). Medicine, J. C. Meakins and Dr. L. C. Montgomery; surgery, Dr. E. W. Archibald and Dr. J. C. Armour; urology, Dr. R. E. Powell and Dr. M. I. Seng; paedietrics, Dr. R. R. Struthers and Dr. A. K. Geddes; gynaecology and obstetrics, Dr. J. R. Fraser and Dr. L. Gerin-Lajoie; radiology, Dr. J. E. Gendreau and Dr. W. L. Ritchie; anaesthesia, Dr. Wesley Bourne and Dr. H. R. Griffith; ophthalmology, Dr. G. E. Hodge and Dr. W. J. McNally; dermatology and syphilogy, Dr. J. F. Burgess and Dr. F. E. Cormia; rheumatic diseases, Dr. Douglas Taylor and Dr. H. L. Bacal; historical medicine, Dr. W. W. Francis and Dr. H. E. MacDermot, and military medicine, Dr. H. Elder and Dr. G. E. Wright.

PUBLIC ADDRESS

on

FOOD AND NUTRITION

by

Professor E. P. Cathcart, C.B.E., D.Sc., M.D., LL.D., F.R.S.
University of Glasgow, Scotland.

Under the auspices of the Committee on Nutrition of the Canadian Medical Association.

at the

RITZ CARLTON HOTEL

Monday, June 19, 1939 at 8.30 P.M.

Dr. J. C. Meakins, Professor of Medicine, McGill University, Chairman.

ADMISSION FREE.

Doctor Says Nation's Stamina Dependent On Nutrition

Diet Also Plays Great Part In Resisting Infection, Says Dr. Tisdall

THERE is little doubt that the nation with the best physical and moral fibre will succeed in the long run, and the physical and moral stamina of a nation is dependent upon the average state of its nutrition, Dr. J. C. Meakins told a large audience at the Ritz-Carlton Hotel last evening in introducing Dr. F. F. Tisdall, chairman of the committee on nutrition of the Canadian Medical Association, who gave a lecture on "Diets Adequate For Health." Dr. Tisdall said that one was impressed with the difference between the vast demands for armaments and those for public welfare and while the former were increasing the latter were likely to decrease.

Dr. Tisdall, of the Toronto Hospital for Sick Children and the department of paediatrics, University of Toronto, took the place of Dr. E. P. Cathcart, of the University of Glasgow, who is suffering from a septic throat, at short notice. He expressed the hope that Dr. Cathcart's paper would be printed for distribution.

Royal Victoria Hospital

Montreal June, 1939.

Dear Dr. Meakins –

I tried several times today to get in to see you but each time you were busy or gone. As we arranged earlier I am leaving the eighth, and John Feltner will take my place. I have explained everything to him and I am sure that everything will be perfectly taken care of. I shall return the middle of July.

It is often difficult to say verbally what one wishes, so I am taking this opportunity to tell you that I realize the many kindnesses you have shown

Royal Victoria Hospital

Montreal

me and that I am very much indebted to you and Mrs. Meakins. Because one is not often told such things, I want you to know how much your housemen admire not only your professional abilities but also your human kindness and absolute fairness. I don't believe that in my three years here I have heard one real word of criticism of you from your housemen and surely there is no more sincere tribute to a man than that.

May I wish to you and Mrs. Meakins a very pleasant summer.

Sincerely

Frederick (Hauson)

Montreal, Quebec.
June 28, 1939.

Dear Dr. Meakins:

I wish to acknowledge most gratefully your recent and previous kindness to me in connection with my chest lesion which fortunately has proven so trivial. Your interest and your advice I value highly.

May I take this opportunity of saying, also, how greatly

THE CITADEL
QUEBEC

f the Comptroller
he Household

8. 7. 39.

Dear Dr. Meakins.

Thank you so much for your share in giving me such a fine parting present as the Krieghoff which I have just received from Canadian friends.

I do appreciate this thought so very much and it is just one more example of the kindness which Everyone has shown

I appreciated and enjoyed the teaching provided by you and your staff in the last three years. Having been at college for nine years I feel that, if nothing else, I am a competent judge of teaching and I assure you that that in medicine at the Royal Victoria is better than most. I thought the outdoor work and the outdoor conferences particularly valuable.

No doubt we shall meet many times again.

Sincerely yours.

D. McCutcheon

THE CITADEL
QUEBEC

f the Comptroller
he Household

8. 7. 39.

Dear Dr. Meakins.

Thank you so much for your share in giving me such a fine parting present as the Krieghoff which I have just received from Canadian friends.

I do appreciate this thought so very much and it is just one more example of the kindness which Everyone has shown

to me during my 8 years
Canada.

My regrets at leaving
Country will only be tempere
by the thought that I inte
to come back as soon as I
can to renew my friendship

Please remember me to
Mr Meakins, and with rene
thanks believe me

Yours sincerely
Eric Mackenzie

I enclose a photograph of
the picture.



DAILY STAR, FRIDAY, NOVEMBER 10, 1939

TODAY'S RADIO PROGRAMS

(The following program listings are supplied by the stations concerned. The Star, while checking changes up to press-time, cannot be responsible for any inaccuracies in these listings.)

HIGHLIGHTS

7:45 p.m.—Col. Wilfrid Bovey on "Civilians at War." CBM.

8:00 p.m.—Cavalcade of Hits. CFCF.

8:30 p.m.—Wallenstein's Sinfonietta. CBM and CBF.

8:45 p.m.—Interview with Dr. J. C. Meakins on "War-time Medicine." CFCF.

9:00 p.m.—Waltz Time, with Frank Munn. CBM and CBF.

9:30 p.m.—Ballet Music. CBM and CBF.

10:00 p.m.—Songs of Empire. CBM and CBF.

10:45 p.m.—Red Cross Nurse—Interview with Mrs. Stuart Ramsey. CKAC.

11:30 p.m.—Woodhouse and Hawkins, comedians. CBM.

P.M.	CFCF, 600k	CKAC, 730k	CBM, 960k	CBF, 910k
5:00	Tea Time	Tea Time	BBC News	BBC News
5:15	Howie Wing	Rhythmic Melodies	Resume	French BBC News
5:30	Women in News	Rue Principale	Soloist	Resume
5:45	Musicale	Tante Ninette	Stocks	Stocks
6:00	Pianist	Organ Melodies	Lazzaro's Ensemble	Musical Voyage
6:15	News	Ordody's Orch.	Musical Pgm.	" "
6:30	Lone Ranger	Jamais de la Vie	News	News
6:45	" "	News	Crawford Ensemble	Crawford Ensemble
7:00	Eb and Zeb	Amos 'n' Andy	Rhythm Time	La Pension Velder
7:15	Light Up	Light Up	Off the Record	Rhythm Time
7:30	Children's Hour	Sketch	Voilin Recital	Violin Recital
7:45	Sportscasts	Songs	Col. Wilfrid Bovey	Sketch
7:55	Behind the News	"	" "	"
8:00	Hit Cavalcade	C'est la Vie	Miss Trent	C'est la Vie
8:30	To be announced	La Baie Quille	Sinfonietta	Sinfonietta
8:45	Dr. J. C. Meakins	" "	"	"
9:00	Turner's Orch.	Heure des Vedettes	Waltz Time	Waltz Time
9:30	Studio Pgm.	" "	Ballet Music	Ballet Music
9:45	Muted Rhythm	" "	" "	" "
10:00	To be announced	Rhythm and Melody	Songs of Empire	Songs of Empire
10:30	Olsen's Orch.	Actualites	Dr. Molly Harrower	Mon Metier
10:45	" "	Mrs. Stuart Ramsey	Turner's Orch.	Turner's Orch.
11:00	News	Sports News		News
11:15	Talking Drums	Dance Music		Sports Talk
11:30	Dance Music	('till 1)		
11:45	('till 1)			

To meet Dr. L. W. Douglas retiring Principal and Dr. F. Cyril James Principal-elect of McGill University

THE MOUNT ROYAL CLUB

Regret. 13/12/39

Sir Edward Beatty

requests the pleasure of

Dr. J. C. Meakins

Company at Dinner

on Thursday December 28th.

7.45 o'clock

Full Dress ▽ Decorations

R. S. V. P.

The Club prior to Dec 15. 1939

MEN AND WOMEN

Professor Jonathan Meakins, of the McGill University, Montreal, was the guest of State Cabinet Ministers at luncheon at Usher's Hotel to-day.

Professor Jonathan Meakins, professor of Medicine in McGill University, Montreal, will be the guest of the Millions Club at luncheon to-morrow, and afterwards will address members on "The Progress of Medicine."

SERUM AS PNEUMONIA CURE

Noted Physician To Address B.M.A.

"Used during the first three days of the illness, the anti-pneumococcus serum is a cure for pneumonia," said Professor J. C. Meakins, director of the Department of Medicine, McGill University, Montreal, who arrived on the Melbourne express yesterday.

Dr. Meakins, who is visiting Australia at the invitation of the Permanent Post-Graduates' Association, will address members of the British Medical Association tonight, tomorrow, and on Wednesday. He is physician-in-chief at the Royal Victorian Hospital, Montreal, and has held many other important posts. He has specially investigated, among other things, diseases of the lungs. He met several leading Adelaide physicians yesterday. In his lectures, Dr. Meakins will deal with pneumonic developments and also touch on the influenza virus. Each lecture will take an hour. Results from the pneumonia serum were proportionately better the earlier it is used. Pneumonia mortality averaged 30 per cent.

"It would be a great thing if we could reduce that to 5 or 10 per cent.," he added. "Prospects are gradually becoming better. Very good work has been done by the profession in the past year in tracing the cause of influenza. It is undoubtedly due to a filtravel virus. Doctors now know what to fight in influenza. Treatment is another thing; everything possible is being done to find virus."

Dr. Me
doubt th
by the s
ventive
on animals, but not on humans. Improved technique would probably alter this.

The cause of the common cold was still arousing concern, said Dr. Meakins. The bulk of the evidence indicates that a virus is also responsible for colds," he said. "The germs are not the same, but are closely related. The discovery of these viruses has opened up a whole new field of investigation for medical men."

Adelaide - South Australia
May 16th 1937

PERSONAL

MELBOURNE

Professor J. C. Meakins, an eminent physician from Canada, will arrive in Melbourne by the Sydney express this morning, and on Monday and Thursday evenings he will deliver addresses to medical men at the British Medical Association hall, Albert street. Professor Meakins's visit is of special interest to the medical profession of Melbourne, for he is physician-in-chief of the Royal Victoria Hospital, Montreal, director of the department of medicine of the McGill University, and a former Christison Professor of Therapeutics at Edinburgh. He is also a fellow of the Royal College of Physicians, London. Professor Meakins, who is accompanied by his wife, will stay at Menzies Hotel.

Dobson.

Auckland - N.Z.

MEDICAL AUTHORITY

PROFESSOR FROM MONTREAL

A distinguished medical authority, Dr. J. C. Meakins, professor of medicine at McGill University, Montreal, arrived from the United States by the Monterey yesterday. Dr. Meakins, who is accompanied by Mrs. Meakins, was met on arrival by Dr. Lawrence Ludbrook, president of the Auckland branch of the British Medical Association, and Mr. Selwyn Morris, secretary.

A brief visit to New Zealand is being made by Dr. Meakins, who will leave for Sydney in about a week's time. He is to lecture at Sydney University as part of a post-graduate course being given there, and will sail from Brisbane on June 14 on a visit to Japan.

HUMAN STATURE

Reaching Towards Perfection.

ENVIRONMENT FACTOR.

Dr. Johnathan Meakins, Professor of Medicine at McGill University, Canada, in the second Sir Charles Clubbe Memorial Oration at Sydney University last night, predicted that the stature of the race might be increased to the Grecian ideal of perfection.

Increasing knowledge, he said, had helped to unveil the mysteries of human growth. As a result, more and more emphasis was being placed on environment as a factor in that growth. A casual glance revealed racial and individual differences in stature due, in part, to environment.

Examples of the effects of a favourable environment were the inhabitants of the southern and western States of the United States of America, and Australians and New Zealanders, whose average stature was greater than that of the English, Irish, and Scotch from whom they were descended.

An interesting change in type was going on among the Chinese, who had migrated from Canton to Hawaii. The Cantonese were a comparatively short race, but in Hawaii they had grown noticeably taller in a few generations. This was due partly to food, but also to other favourable factors.

As examples of the deleterious effects of environment, Professor Meakins cited the negro pygmies of Central Africa, the Eskimos, and the dwarfs.

IMPORTANCE OF FOOD.

Food was one of the most important factors in growth. For full growth, the human body needed the indispensable amino-acids found in proteins, an adequate supply of minerals, particularly calcium and phosphorus, and vitamins. It was interesting to note that the ultra-violet component of sunlight, and vitamin D, found in cod liver oil, to a lesser extent in salmon and egg yolk, and to a varying extent in butter and milk, were in some degree interchangeable; though, in effect, the ultra-violet rays were necessary, directly or indirectly.

Physical exercise and training also had an important effect. Tests had shown that gymnastics had increased the growth of cadets by an inch over a control group.

These factors, though essential, were of little avail without the internal mechanism to carry out and control the functions of growth, which was provided by the glands, an interacting and complex system which so far could not be completely analysed. The pace at which knowledge of some of the functions of the glands had progressed was startling; the hypothesis of one year was reversed the next.

"Given a normal functioning of the pituitary and thyroid glands, a proper supply of vitaman B, amino-acids, ample food supply, and physical exercise between the ages of five and 20, it seems that the stature of the race may be increased to the optimum of Grecian perfection," he concluded.

SIR CHARLES CLUBBE'S WORK.

Professor Meakins began his address with a tribute to the late Sir Charles Clubbe, who, he said, had achieved distinction in his profession. The child, at birth, was usually a healthy little animal, and Sir Charles Clubbe's work has been directed to keeping him so.

HONOURED BY UNIVERSITY.

Before the oration, Professor Meakins was presented to the Chancellor (Mr. Justice Halse Rogers) by the Dean of the Faculty of Medicine, and was given the degree of Doctor of Medicine, ad eundum gradum. He donned his scarlet gown to give the address. Afterwards Sir Philip Street presented him with the Sir Charles Clubbe Memorial Medallion.

Sydney Australia
May 24-1937

HUMAN STATURE

Reaching Towards Perfection.

ENVIRONMENT FACTOR.

Dr. Johnathan Meakins, Professor of Medicine at McGill University, Canada, in the second Sir Charles Clubbe Memorial Oration at Sydney University last night, predicted that the stature of the race might be increased to the Grecian ideal of perfection.

Increasing knowledge, he said, had helped to unveil the mysteries of human growth. As a result, more and more emphasis was being placed on environment as a factor in that growth. A casual glance revealed racial and individual differences in stature due, in part, to environment.

Examples of the effects of a favourable environment were the inhabitants of the southern and western States of the United States of America, and Australians and New Zealanders, whose average stature was greater than that of the English, Irish, and Scotch from whom they were descended.

An interesting change in type was going on among the Chinese, who had migrated from Canton to Hawaii. The Cantonese were a comparatively short race, but in Hawaii they had grown noticeably taller in a few generations. This was due partly to food, but also to other favourable factors.

As examples of the deleterious effects of environment, Professor Meakins cited the negro pygmies of Central Africa, the Eskimos, and the dwarfs.

IMPORTANCE OF FOOD.

Food was one of the most important factors in growth. For full growth, the human body needed the indispensable amino-acids found in proteins, an adequate supply of minerals, particularly calcium and phosphorus, and vitamins. It was interesting to note that the ultra-violet component of sunlight, and vitamin D, found in cod liver oil, to a lesser extent in salmon and egg yolk, and to a varying extent in butter and milk, were in some degree interchangeable; though, in effect, the ultra-violet rays were necessary, directly or indirectly.

Physical exercise and training also had an important effect. Tests had shown that gymnastics had increased the growth of cadets by an inch over a control group.

These factors, though essential, were of little avail without the internal mechanism to carry out and control the functions of growth, which was provided by the glands, an interacting and complex system which so far could not be completely analysed. The pace at which knowledge of some of the functions of the glands had progressed was startling; the hypothesis of one year was reversed the next.

"Given a normal functioning of the pituitary and thyroid glands, a proper supply of vitaman B, amino-acids, ample food supply, and physical exercise between the ages of five and 20, it seems that the stature of the race may be increased to the optimum of Grecian perfection," he concluded.

SIR CHARLES CLUBBE'S WORK.

Professor Meakins began his address with a tribute to the late Sir Charles Clubbe, who, he said, had achieved distinction in his profession. The child, at birth, was usually a healthy little animal, and Sir Charles Clubbe's work has been directed to keeping him so.

HONOURED BY UNIVERSITY.

Before the oration, Professor Meakins was presented to the Chancellor (Mr. Justice Halse Rogers) by the Dean of the Faculty of Medicine, and was given the degree of Doctor of Medicine, ad eundum gradum. He donned his scarlet gown to give the address. Afterwards Sir Philip Street presented him with the Sir Charles Clubbe Memorial Medallion.

POST-GRADUATE WORK.

DR. MEAKINS'S ADDRESS.

Melbourne - Many 9—

"Without some system of post-graduate education medicine would become static and the community would suffer," said Dr. J. C. Meakins, of McGill University, Montreal, Canada, who is in Sydney to give post-graduate lectures in medicine at the University.

"All universities should develop facilities for men to spend at least six months at a time in post-graduate education," he continued. "Unfortunately, in some cases, education ceases when men obtain their degrees."

In Canada and the United States, he added, any doctor could undergo a post-graduate course of any length at practically any university, and many of the universities had hospitals attached. The Canadian Medical Association sent out teams of three or four doctors from main centres throughout the country on post-graduate lecture tours. When this scheme was started a life insurance company financed the tours at a cost of £6000 a year. Now the association continued the scheme, and practically every big town was covered once a year. About 3000 doctors attended the lectures and clinics throughout the country.

Self post-graduate education was also popular in North America. In practically every town, no matter how small, doctors met once a fortnight and discussed the latest developments in medicine and surgery and other subjects. In Montreal alone there were at least seven of these small medical clubs.

Post-graduate work was also doing a great service by educating the community. Medical men were able to inform the people on many important other subjects.

MADE IN U. S. A.