

Ramsay Traquair

and His Successors: a Guide to the Archive
et ses successeurs: guide du fonds

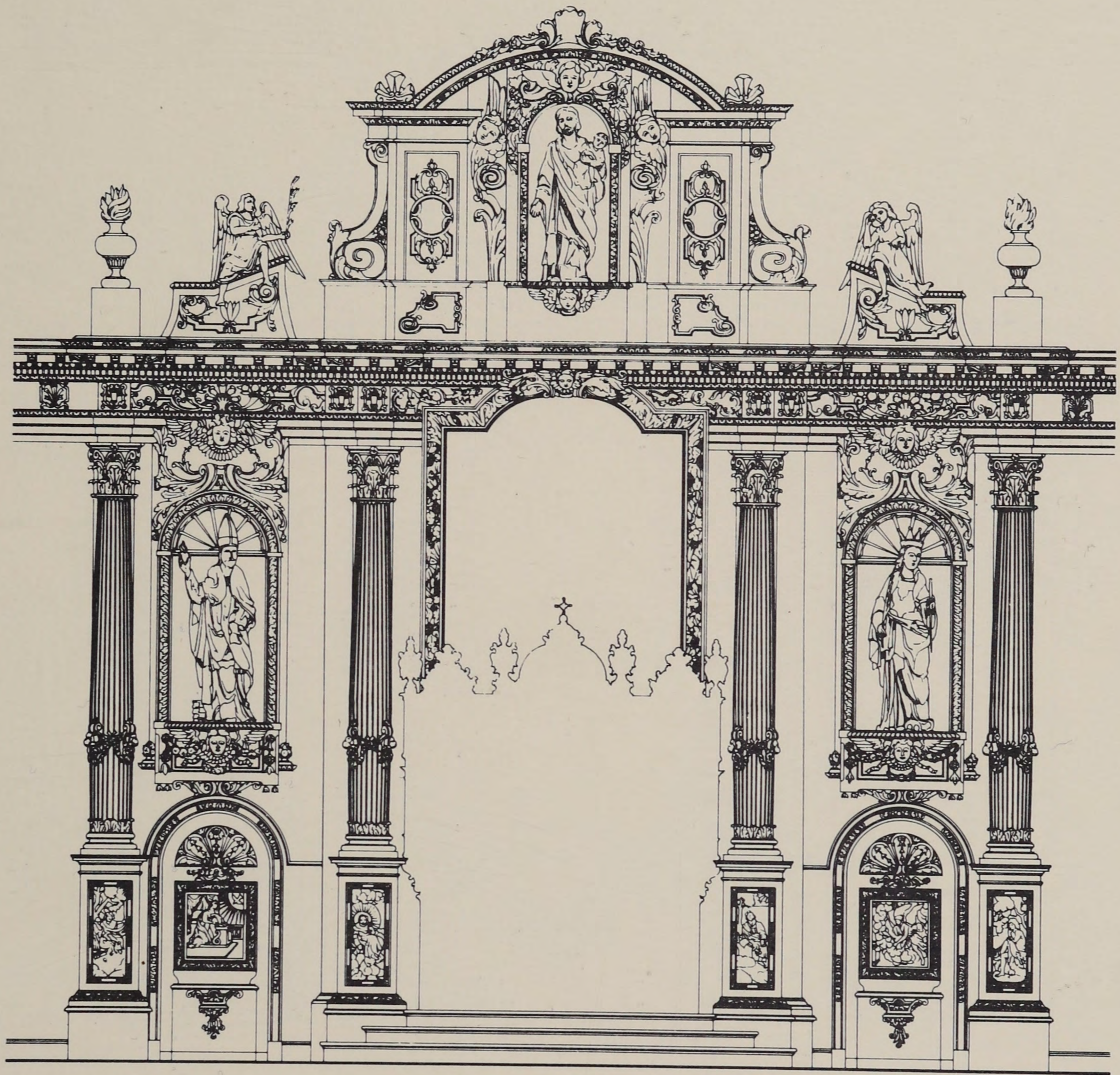

Canadian Architecture Collection, McGill University
Collection d'architecture canadienne, Université McGill

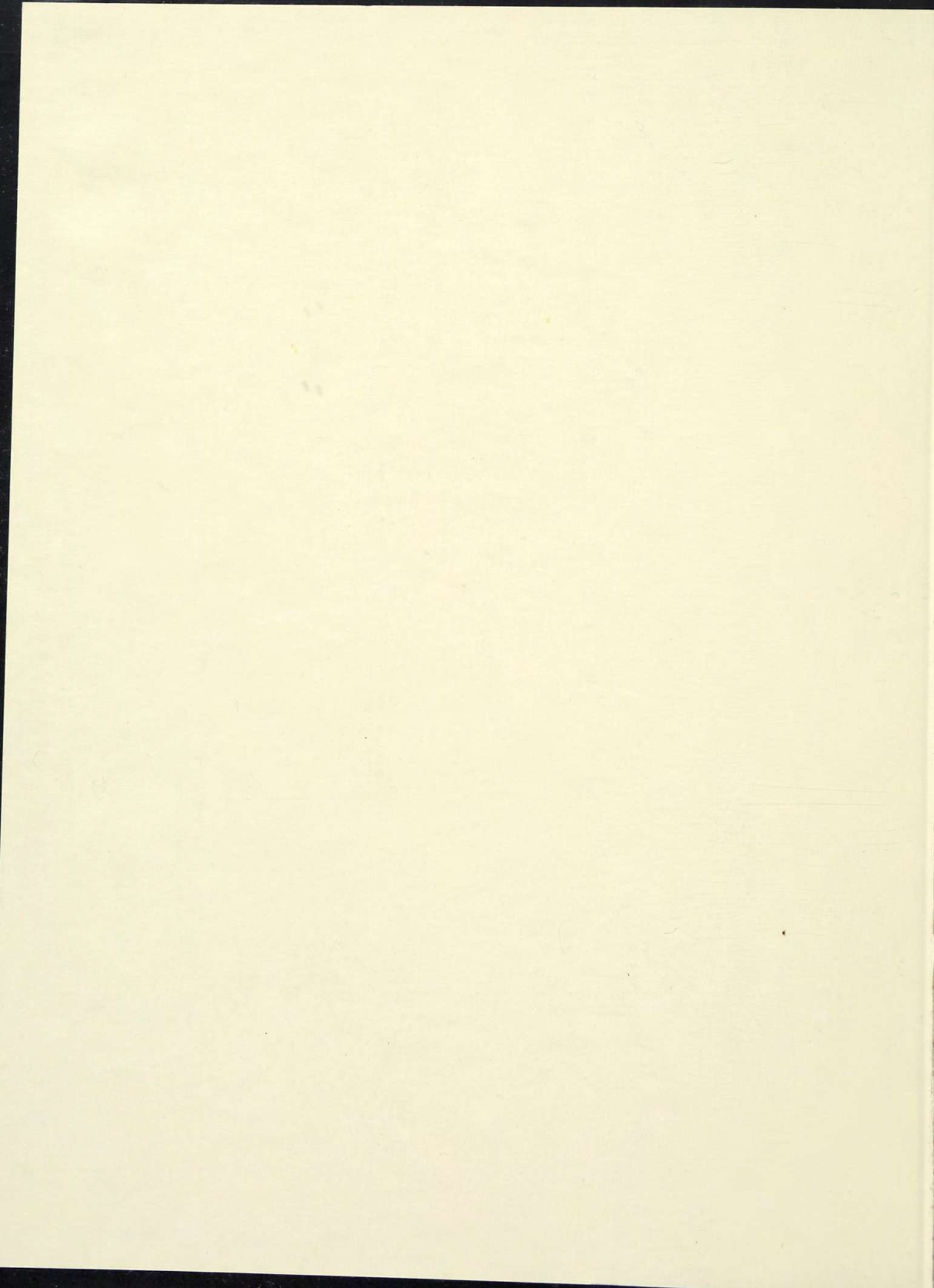

RAMSAY TRAQUAIR AND HIS SUCCESSORS
RAMSAY TRAQUAIR ET SES SUCESSEURS
Guide to the Archive / guide du fonds

Irena Murray
General Editor / Directrice

Canadian Architecture Collection /
Collection d'architecture canadienne
Blackader-Lauterman Library of Architecture and Art
McGill University
Montreal
1987

Dépot légal: 2^e trimestre 1986
Bibliothèque nationale du Québec

Legal deposit 2nd quarter 1986
Bibliothèque nationale du Québec

Dépot légal: 2^e trimestre 1986
Bibliothèque nationale du Canada

Legal deposit 2nd quarter 1986
National Library of Canada

Données de catalogage avant publication (Canada)

Bibliothèque Blackader-Lauterman d'architecture et d'art. Collection d'architecture canadienne

Ramsay Traquair and his successors : a guide to the archive = Ramsay Traquair et ses successeurs : guide du fonds

Comprend un index.

Bibliographie: p. 128-168

ISBN 0-7717-0170-5

1. Traquair, Ramsay, 1874-1952--Archives--Catalogues. 2. Neilson, G. A. (Gordon A.), 1901-1942--Archives--Catalogues. 3. Bland, John, 1911- --Archives--Catalogues. 4. Architecture--Québec (Province)--Bibliographie--Catalogues. 5. Bibliothèque Blackader-Lauterman d'architecture et d'art. Collection d'architecture canadienne--Catalogues. I. Murray, Irena, 1946- . II. Titre: Ramsay Traquair et ses successeurs : guide du fonds. III. Titre.

CD3649.M6B43 1987 016.72'09714 C87-090141-9F

Canadian Cataloguing in Publication Data

Blackader-Lauterman Library of Architecture and Art. Canadian Architecture Collection

Ramsay Traquair and his successors : a guide to the archive = Ramsay Traquair et ses successeurs : guide du fonds

Includes index.

Bibliography: p. 128-168

ISBN 0-7717-0170-5

1. Traquair, Ramsay, 1874-1952--Archives--Catalogs. 2. Neilson, G. A. (Gordon, A.), 1901-1942--Archives--Catalogs. 3. Bland, John, 1911- --Archives--Catalogs. 4. Architecture--Quebec (Province)--Bibliography--Catalogs. 5. Blackader-Lauterman Library of Architecture and Art. Canadian Architecture Collection--Catalogs. I. Murray, Irena, 1946- . II. Title: Ramsay Traquair et ses successeurs : guide du fonds. III. Title.

CD3649.M6B43 1987 016.72'09714 C87-090141-9E

Cover / Couverture: Instructional Communication Centre //
Printing / Impression: McGill Printing Service // Copyright 1987 McGill
University Libraries

General Editor / Directrice
Irena Murray

Editors / Rédactrices

Cindy Campbell
Baila Lazarus
Janet Sader
Susan Wagg

Contributors / Collaborateurs(trices)

Kiriaki Athanassiadis
Michelle Gauthier
Isaac Lerner
Wolfgang Noethlichs
JoAnne Turnbull

Technical Consultants / Technical Assistants
Conseillers (ères) techniques

Jacques Gava
Bryan Haley

Gordon Buchan
Nassrin Farzaneh
Shari Katz
Josephine Lewi
Debra Martens
Sonia Martin
Kavitha Setlur

Advisory Board / Conseil consultatif

Irena Murray chair / présidents
Eric Ormsby

John Bland
Marcel Caya
Raymonde Gauthier
Carol Marley
Susan Wagg
Faith Wallis

ERRATA

- p. 7, line 2: "the" should read "he."
- p. 13, line 14: "not ed" should read "noted."
- p. 15, line 22: "sewn" should read "sown."
- p. 16, line 45: "evidentevery where" should read "evident everywhere."
- p. 109, line 38: "Sir George Washington Browne" should read "Peddie & Browne."
- p. 266, line 51: "Delson" should read "Laprairie."
- p. 266, line 52: "Delson" should read "Laprairie."
- p. 421, line 47: "692" should read "92."

TABLE OF CONTENTS

List of Illustrations / Liste des illustrations	vii
Acknowledgements / Remerciements Irena Murray, Head, Blackader-Lauterman Library of Art and Architecture	ix
Preface / Préface Dr. Eric Ormsby, Director of Libraries, McGill University / Directeur des bibliothèques, université McGill	xiii
Key to Abbreviations / Abréviations	xv
Historical Introduction / Introduction Historique	
a. Introduction to the Traquair Archive / Introduction au Fonds Traquair / by John Bland	3
b. Ramsay Traquair: Biography / Ramsay Traquair: biographie / by John Bland	7
c. Gordon Antoine Neilson: Biography / Gordon Antoine Neilson: biographie / by John Bland	39
d. John Bland: A Biographical Note / John Bland: Une note biographique / by Norbert Schoenauer	42
e. Ramsay Traquair, L'histoire de l'orfèvrerie ancienne au Québec et les archives de l'Université McGill / Ramsay Traquair, the History of Silver in Quebec and the McGill University Archives / by Robert Derome	48
Chronology, Primary and Secondary Sources / Chronologie, sources et documents secondaires	
a. Chronology for Ramsay Traquair : biographical details and related events / Chronologie de Ramsay Traquair: Détails biographiques et événement connexes / by Janet Sader	109
b. Primary and Secondary Sources Explanatory note	125
1. Ramsay Traquair : Personal and Collaborative Publications	
2. Ramsay Traquair : Lectures	
3. Secondary Works on Ramsay Traquair	
Methodology and Guide to the Use of the Inventory	
a. General arrangement of the Inventory	171
b. Descriptive system: drawings	
c. Descriptive system: photographs	
d. Descriptive system: personal and professional papers	
e. Indices	
f. Accession system	

Méthodologie et guide de l'utilisation de l'inventaire	
a. Organisation générale de l'inventaire	179
b. Système descriptif: dessins	
c. Système descriptif: photographies	
d. Système descriptif: écrits personnels et professionnels	
e. Index	
f. Système d'accès	
The Inventory	
1. Drawings	189
Measured drawings and sketches of Ramsay Traquair and his students	
Measured drawings and sketches by the recipients of the Province of Quebec Association of Architects' (PQAA) scholarships, acquired by Traquair	
Measured drawings by students of John Bland	
Appendix 1 : Drawings and watercolours of non-Canadian subjects made by Traquair	241
2. Photographs	
Architecture	244
Silver of Quebec	467
Appendix 2 : Photographers Authority List	483
3. Ramsay Traquair: Personal and Professional Papers	485
Appendix 3 : Place Authority List	511
Indices	
1. Project title index	541
2. Typological index	553
3. Draughtsmen's index	555
Key to Draughtsmen's index	577

LIST OF ILLUSTRATIONS / LISTE DES ILLUSTRATIONS

High Altar retable/Ursuline Monastery (Québec)	<i>Cover</i>
Old Chair/Hôpital Général (Québec)	<i>facing page 244</i>
Easter Candlestick/Hôpital Général (Québec)	<i>facing page 467</i>
The Refectory/Hôpital Général (Québec)	<i>facing page 232</i>
The stair of St. Augustine/Ursuline Monastery (Québec)	<i>facing page 231</i>
The Church of La Ste. Famille (Boucherville)	<i>facing page 200</i>
The Church of Notre Dame de La Jeune Lorette (Loretteville)	<i>facing page 210</i>
Old School House at Oka	<i>facing page 222</i>
Old Presbytery at Batiscan	<i>facing page 199</i>
Wrought Iron cross / road between Ange-Gardien and Château-Richer	<i>facing page 195</i>

LIST OF ILLUSTRATIONS / LISTE DER ILLUSTRATIONEN

1. The Church of St. Elizabeth (Katholisch) 1

2. The Church of St. Elizabeth (Protestant) 2

3. The Church of St. Elizabeth (Orthodox) 3

4. The Church of St. Elizabeth (Muslim) 4

5. The Church of St. Elizabeth (Hindu) 5

6. The Church of St. Elizabeth (Buddhist) 6

7. The Church of St. Elizabeth (Jewish) 7

8. The Church of St. Elizabeth (Sikh) 8

9. The Church of St. Elizabeth (African) 9

10. The Church of St. Elizabeth (Latin American) 10

11. The Church of St. Elizabeth (Asian) 11

12. The Church of St. Elizabeth (Oceanic) 12

13. The Church of St. Elizabeth (Arctic) 13

14. The Church of St. Elizabeth (Antarctic) 14

15. The Church of St. Elizabeth (Space) 15

16. The Church of St. Elizabeth (Underwater) 16

17. The Church of St. Elizabeth (Desert) 17

18. The Church of St. Elizabeth (Mountain) 18

19. The Church of St. Elizabeth (Forest) 19

20. The Church of St. Elizabeth (City) 20

21. The Church of St. Elizabeth (Country) 21

22. The Church of St. Elizabeth (Island) 22

23. The Church of St. Elizabeth (Archipelago) 23

24. The Church of St. Elizabeth (Continent) 24

25. The Church of St. Elizabeth (World) 25

ACKNOWLEDGEMENTS

Ramsay Traquair and His Successors is the third volume in a series of published guides to the contents of the Canadian Architecture Collection (CAC) of the Blackader-Lauterman Library of Architecture and Art of McGill University.¹ While the earlier guides, *Percy Erskine Nobbs and his Associates* and *Edward & W.S. Maxwell*, presented inventories of the professional practice of the respective architects, *Ramsay Traquair* documents an effort, by a prominent architectural historian and his students, to record the French Canadian architectural tradition through measured drawings and photographs of Quebec buildings, furniture and artifacts. The Traquair Archive also includes the work of Emeritus Professor John Bland, Traquair's successor as Director of the McGill School of Architecture, and a fellow scholar of the history of Canadian architecture. It is to Professor Bland that we owe the privilege of becoming custodians to the Canadian Architecture Collection archives. With its present holdings of approximately 50,000 drawings and 20,000 photographs the Collection has become one of the primary resource centres for the study of Canadian architecture.

As was the case with the earlier guides to the CAC archives, *Ramsay Traquair* is a result of the collaboration of a group of librarians, architects and architectural historians, all of whom have contributed in a major way to the success of the project. In particular, I want to thank librarians Michelle Gauthier and Wolfgang Noethlich for their dedication to the project and for the grace and competence with which they met the heavy demands in the final stages of our work. To architectural historian Susan Wagg, I once again acknowledge my appreciation for her editorial contribution and the scholarly insight she has so generously provided throughout the compilation of this and the two preceding inventories. Also to be thanked for their professional contribution and their dedication to the project are architect Baila Lazarus and librarian JoAnne Turnbull, both of whom have helped considerably in the project before the deadline. Computer programmer Bryan Haley made this new publication possible by designing and modifying the existing data bases, while the indefatigable technical assistants, Sonia Martin, Gordon Buchan, Kavitha Setlur, Shari Katz, Nassrin Farzaneh, Josephine Lewi and Jacques Gava have been responsible for the particularly arduous task of inputting 10,000 photographic records that are part of the Traquair collection. All of them have put their best abilities in the service of the project and have demonstrated a true commitment at often difficult times.

As part of the guide to the Traquair archive, we are fortunate to include two academic contributions from outside of McGill. The extensive bibliography has been compiled by Janet Sader, an M.A. candidate in Canadian Art History at Concordia University, who has chosen Traquair as the subject of her thesis. I am grateful to her for bringing to our attention a number of important sources unknown to us and for

contributing so much of her time and energy to provide us with a wealth of information not only on Traquair, but also on the contemporary context of his research. Professor Robert Derome from the Université du Québec à Montreal has contributed an important essay on Traquair's writings on Quebec silver as well as uncovering new research material in our own archives. He is also to be thanked for the enthusiasm with which he turned the requested two-page introduction into a twenty page scholarly essay.

The funding for the Traquair project has been provided in part by an SSHRC grant 491-85-1066 applied for during my sabbatical year by the acting Blackader Librarian, Mrs. Carol Marley. I am grateful to her for her help and to the Social Sciences and Humanities Research Council of Canada for awarding us this second major grant towards the publication of the CAC archives. The grant money was most generously supplemented by McGill University, which awarded us two additional allocations in 1986-87 to ensure the completion of the Traquair inventory. In addition, the McGill School of Architecture has given us a much appreciated contribution to help us bridge the government and university funds. It must be said that the School and the University helped us start the description process of the CAC archives five years ago, and we have been privileged to receive their consistent support ever since.

The Traquair guide is the last major publication in the CAC inventory project. A finding aid for the remaining small collections will be published as a supplement in June 1987. A part-time curator will be appointed shortly, and our life will perhaps be calmer. I am grateful to all who have participated over the last five years in this project, which has been of great magnitude and is of even greater importance. My collaborators have done a splendid job.

It is my hope that our work will matter to students and scholars of Canadian architectural history as much as it mattered to us. The door to the Canadian Architecture Collection is now permanently open.

Irena Murray, Head,
Blackader-Lauterman Library
of Architecture and Art

¹All CAC guides are available at a nominal printing price from the Office of the Director of Libraries, McGill University, 3459 McTavish, Montreal, Quebec H3A 1Y1.

REMERCIEMENTS

Ramsay Traquair et ses successeurs est le troisième volume d'une série de guides de la Collection d'architecture canadienne (CAC) de la bibliothèque Blackader-Lauterman d'architecture et d'art de l'université McGill.¹ Si les précédents guides, *Percy Erskine Nobbs et ses associés* et *Edward & W.S. Maxwell*, présentaient un inventaire des réalisations professionnelles de leurs architectes respectifs, *Ramsay Traquair* fait état des efforts d'un grand historien d'architecture et de ses élèves pour rendre compte de la tradition architecturale du Canada français au moyen de relevés et de photos d'édifices, de meubles et d'artéfacts du Québec. Le fonds Traquair comprend également les travaux du professeur émérite John Bland, successeur de Traquair à la direction de l'École d'architecture de McGill et lui-même spécialiste d'histoire de l'architecture canadienne. C'est au professeur Bland que nous devons le privilège d'avoir obtenu les archives de la Collection d'architecture canadienne. Avec ses quelque 50 000 dessins et 20 000 photos, la collection est devenue l'un des principaux centres de ressources pour l'étude de l'architecture canadienne.

Comme c'était le cas pour les guides précédents de la CAC, *Ramsay Traquair* résulte de la collaboration d'un groupe de bibliothécaires, d'architectes et d'historiens de l'architecture, qui tous ont contribué de façon essentielle à la réalisation du projet. Je tiens à remercier tout particulièrement les bibliothécaires Michelle Gauthier et Wolfgang Noethlichs pour leur dévouement au projet, ainsi que pour la grâce et la compétence avec lesquelles ils ont su se plier aux exigences énormes qui leur ont été imposées au cours des dernières étapes de notre travail. À l'historienne d'architecture Susan Wagg, je réitère ma reconnaissance pour sa contribution éditoriale et les conseils érudits qu'elle a si généreusement prodigués tout au long de la compilation de cet inventaire et des deux inventaires précédents. Je tiens également à remercier de leur contribution professionnelle et de leur dévouement au projet l'architecte Baila Lazarus et la bibliothécaire JoAnne Turnbull qui ont beaucoup travaillé au projet avant son échéance. Le programmeur Bryan Haley a rendu cette publication possible en concevant et en modifiant les bases de données existantes, tandis que ses assistants infatigables, Sonia Martin, Gordon Buchan, Kavitha Setlur, Shari Katz, Nassrin Farzaneh, Josephine Lewi et Jacques Gava se sont chargés de la tâche particulièrement ardue d'introduire les 10 000 dossiers photographiques qui font partie de la collection Traquair. Toutes ces personnes ont contribué le meilleur de leurs compétences à ce projet et ont fait preuve d'un réel dévouement dans les moments difficiles.

Nous avons le plaisir d'inclure dans le guide du fonds Traquair deux contributions académiques provenant de l'extérieur de McGill. La bibliographie très détaillée a été compilée par Janet Sader, candidate à la maîtrise en Histoire de l'art canadien à l'université Concordia, qui a choisi M. Traquair comme sujet de son mémoire. Nous lui sommes reconnaissants

d'avoir porté à notre attention bon nombre de sources importantes que nous ne connaissions pas et d'avoir consenti tant de temps et d'énergie pour nous communiquer une mine de renseignements non seulement sur M. Traquair mais sur le contexte contemporain de sa recherche. Le professeur Robert Derome de l'Université du Québec à Montréal a pour sa part rédigé un essai important sur les écrits de Traquair sur l'argenterie québécoise et a découvert du nouveau matériel de recherche dans nos propres archives. Nous le remercions également de l'enthousiasme avec lequel il a transformé l'introduction de deux pages que nous lui avions commandée en un essai d'une grande érudition et d'une vingtaine de pages.

Le financement du projet Traquair provient en partie d'une bourse du CRSHC, numéro 491-85-1066 demandée au cours de mon année sabbatique par la bibliothécaire suppléante du Blackader, Mme Carol Marley. Je lui suis reconnaissante de son aide et je remercie le Conseil de recherches en sciences humaines du Canada de nous avoir accordé cette deuxième bourse en vue de la publication des archives de la CAC. L'université McGill a généreusement ajouté aux sommes de cette bourse en nous accordant deux allocations supplémentaires en 1986-1987 pour assurer la venue à terme de l'inventaire Traquair. En outre, l'École d'architecture et l'université nous ont aidés à entreprendre la description des archives de la CAC il y a cinq ans et leur appui ne nous a jamais fait défaut depuis.

Le guide Traquair sera la dernière publication importante du projet d'inventaire de la CAC. Un guide de repérage des autres petites collections sera publié sous forme de supplément en juin 1987. Nous nommerons bientôt un conservateur à temps partiel et nos vies retrouveront peut-être alors un certain calme. Je tiens à remercier toutes les personnes qui ont participé à ce projet au cours des cinq dernières années, projet qui a eu une très grande envergure et une importance encore plus grande. Mes collaborateurs ont fait un travail exceptionnel.

J'espère que notre travail aura autant de valeur aux yeux des étudiants et des spécialistes de l'histoire architecturale canadienne qu'il en a eu pour nous. La porte de la Collection d'architecture canadienne est maintenant ouverte en permanence.

Irena Murray, bibliothécaire-en-chef
Bibliothèque Blackader-Lauterman
d'architecture et d'art

¹Tous les guides de la CAC sont vendus à un prix d'impression symbolique au bureau du Directeur des bibliothèques, 3459 McTavish, Montréal, Québec H3A 1Y1.

PREFACE

Ramsay Traquair and his Successors, the third volume in our series of guides to the Canadian Architecture Collection at McGill University Library, makes a truly remarkable repository of architectural drawings and historical photographs available at last to scholars and researchers. The Traquair Archive has a particular and personal significance for McGill University, since Ramsay Traquair taught and trained students at this University for some twenty-five years. He succeeded the distinguished Percy Erskine Nobbs as Macdonald Professor of Architecture in 1913, and it is fitting that the guide to his archive should follow so closely upon his predecessor's, which appeared in 1986 as *Percy Erskine Nobbs and his Associates: A Guide to the Archive*.

The Traquair Collection is of crucial importance to the architectural history of Quebec and of Montreal; the Traquair Collection constitutes the nucleus of the distinguished Canadian Architecture Collection and so, the present guide forms a fitting culmination for the series.

It is a distinct pleasure to pay tribute here as well to Professor John Bland himself a student of both Percy Nobbs and Ramsay Traquair, and their distinguished successor. As Macdonald Professor of Architecture, Professor Bland has continued and deepened for generations of students and scholars that living sense of tradition prized by Ramsay Traquair and beautifully embodied in the older architecture of Quebec. The Traquair Archive and the present guide bear witness to Professor Bland's magnificent accomplishments in this regard.

It is also a pleasure to thank Mrs. Irena Murray, General Editor of the series of guides and Head, Blackader-Lauterman Library of Architecture and Art, for her expert direction and unflagging enthusiasm. Mrs. Murray and her skilled and devoted team of colleagues are to be congratulated on a superb work of scholarship.

Dr. Eric Ormsby
Director of Libraries

PRÉFACE

Ramsay Traquair et ses successeurs, le troisième volume de la série des guides de la Collection d'architecture canadienne de la bibliothèque de l'université McGill, met enfin à la disposition des spécialistes et des chercheurs un ensemble exceptionnel de dessins d'architecture et de photos historiques. Le Ramsay Traquair a été l'un de nos professeurs pour une période de quelque vingt-cinq ans. Il a succédé au distingué Percy Erskine Nobbs à la chaire Macdonald d'architecture en 1913 et il convient que le guide portant son nom suive de si près celui de son prédécesseur paru en 1986 sous le titre *Percy Erskine Nobbs et ses associés: guide du fonds*.

La Collection Traquair est d'une importance cruciale pour l'histoire architecturale du Québec et de Montréal; elle est le noyau même de la Collection d'architecture canadienne et il est donc normal que le présent guide soit le point culminant de la série.

Nous nous faisons en outre un plaisir de rendre hommage ici au professeur John Bland, lui-même étudiant de Percy Nobbs et de Ramsay Traquair, et devenu leur successeur distingué. En tant que titulaire de la chaire Macdonald d'architecture, le professeur Bland a maintenu et approfondi pour des générations d'étudiants et de spécialistes le sens de la tradition que prisait Ramsay Traquair et que l'architecture ancienne du Québec incarne si magnifiquement. Le fonds Traquair et le présent guide témoignent éloquemment des réalisations exceptionnelles du professeur Bland à cet égard.

Nous remercions également Mme Irena Murray, directrice de la série de guides et bibliothécaire-en-chef de la bibliothèque Blackader-Lauterman d'architecture et d'art, pour son enthousiasme indéfectible et la qualité exceptionnelle de son travail. Mme Murray et ses collègues compétents et dévoués méritent toutes nos félicitations pour leur impressionnant travail d'érudition.

Dr Eric Ormsby
Directeur des bibliothèques

KEY TO ABBREVIATIONS / ABBRÉVIATIONS

Architectural Record (*Arch Rec*)
Architectural Review (*Arch Rev*)
The Canadian Architect and Builder (*CAB*)
The Canadian Architect and Builder: Architects' Edition (*CAB Archt Ed*)
Journal of the American Institute of Architects (*JAIA*)
The Journal, Royal Architectural Institute of Canada (*JRAIC*)
Journal of the Royal Institute of British Architects (*JRIBA*)
Province of Quebec Association of Architects (*PQAA*)

ed.	edition
gen. ed.	general editor
n.d.	no date
n.p.	no page
no.	number
nos.	numbers
op. no.	operation number
p.	page
pl.	plate
pp.	pages
trans.	translated by
vol.	volume
vols.	volumes

TRAQUAIR INVENTORY: DRAWINGS

CANADA

NEW BRUNSWICK

Governor's residence / Upper House

- 1. Government House

New Brunswick, Fredericton

123

1927

1 Drawing: 1 ink on paper

1 elevation

Doughton's Volume, S.L. (7)

NOVA SCOTIA

Governor's residence / Upper House

- 2. Government House

Nova Scotia, Halifax

**TRAQUAIR INVENTORY
DRAWINGS
PHOTOGRAPHS
PERSONAL AND PROFESSIONAL PAPERS**

124

1 Drawing: 1 watercolour on paper

1 elevation

Doughton's Volume, A.B. (7)

125

- 1. Restoration of Fort Royal, Shelburne

Nova Scotia, Annapolis County

20

1935, 1936, 1943, 42, 41, 12

14 Drawings: 14 copies

3 plans, 11 elevations

TRAQUAIR INVENTORIES
DRAWINGS
PHOTOGRAPHS
PERSONAL AND PROFESSIONAL PAPERS

TRAQUAIR INVENTORY: DRAWINGS

CANADA

NEW BRUNSWICK

Governor's residence / Urban house

1. **Government House**
New Brunswick, Fredericton

-

121
1927

1 Drawing: 1 ink on paper

1 elevation

Draughtsman: Bouillon, E.L. (T)

NOVA SCOTIA

Governor's residence / Urban house

2. **Government House**
Nova Scotia, Halifax

-

122

-

1 Drawing: 1 watercolour on paper

1 elevation

Draughtsman: Wallace, A.W. (T)

Fort

3. **Restoration of Port Royal Habitation**
Nova Scotia, Lower Granville

-

2.0
1938, 1939, 1940, n.d. x 1

14 Drawings: 14 copies

3 plans; 11 elevations

Comment: Development and working drawings for the restoration of the Port Royal Habitation by Engineering and Construction Service, Surveys and Engineering Branch, Department of Mines and Resources, Ottawa, Ontario, Canada. Also includes 1 photostat of plate of picture-plan of the Habitation of Port Royal. Material acquired by Traquair. An article on this project entitled "The Reconstruction of the Port Royal Habitation of 1605-13" appeared in *The Canadian Historical Review* 20 (Dec. 1939): 369-77.

ONTARIO

Bank / Club

4. **Frontenac Club**
Ontario, Kingston

-
123
1928

1 Drawing: 1 ink on paper

1 elevation

Comment: Building originally built in 1845-46 for the Bank of Montreal, which occupied the premises until 1906. In 1908 the building was sold to the Frontenac Club and in 1934 was again sold and converted into apartments.

Draughtsman: Abbott, C.W. (T)

Court house

5. **Frontenac County Court House**
Ontario, Kingston

-
124
1928

1 Drawing: 1 ink on paper

1 plan/elev./sect.

Draughtsman: Taylor, Frederick B. (T)

Fort

6. **Fort Frederick, Royal Military College**
Ontario, Kingston

-

126
1921, n.d. x 5

6 Drawings: 6 copies

5 plans; 1 section

Urban house

7. **Ferguson House**
Ontario, Kingston

-

125
1927, 1928, n.d. x 1

3 Drawings: 3 ink on paper

1 elevation; 2 details

Draughtsmen: Fisk, G.M. (T); Ross, H.S. (T); Wolever, John K. (T)

Club

8. **Hart House [University of Toronto]**
Ontario, Toronto

-

129
1927, n.d. x 1

2 Drawings: 2 ink on paper

2 details

Draughtsman: Fisk, G.M. (T)

Fittings and furnishings

9. **[Details of] English Panelling in Pine, Georgian Period, Royal Ontario Museum**
Ontario, Toronto

-

132
1922

1 Drawing: 1 ink on paper

1 detail

Draughtsman: Cooper, H.C.D. (T)

QUEBEC, PROVINCE OF

Farm house / Manor house / Church

10. Province of Quebec Association of Architects Scholarship Drawings and Sketches

-

100

1920, 1921, n.d. x 7

22 Drawings: 18 ink on paper; 3 pencil on paper; 1 watercolour on paper

1 plan; 21 sketches

Comment: Includes drawings and sketches by P.Q.A.A. Travelling Students H.P. Illsley and Harold McEvers. Buildings include Notre-Dame-des-Victoires, Québec; Gauthier dit Garouche House, Baie-Saint-Paul; and Manoir de Sales, Les Éboulements. Also includes sketches of unidentified churches at Les Éboulements and at Sainte-Geneviève; and unidentified houses at Baie-Saint-Paul; Château-Richer; Fabien; La Tortue; Les Éboulements; Sainte-Anne-de-Beaupré; and St. Annes.
Draughtsmen: Illsley, H.P. (D); McEvers, Harold (D)

Fittings and furnishings

11. [Details of Furniture and Fittings]

-

81

1931, 1933, 1934, 1935, 1936, n.d. x 16

31 Drawings: 31 ink on paper

31 details

Comment: Includes details from buildings: 1200 Clark St., Montréal; Church at Longueuil; Church of Saint-Roch-des-Aulnaies, Québec; Mr. Neilson's Home, Québec. Also includes details from geographical locations: Beaupré; Dorval; Orléans, Île d'. Some details from collections of Art Association of Montreal; Château de Ramezay [Montréal]; McCord Museum [Montréal]; and V[ictoria] + A[lbert] Museum [London].

WROT · IRON · CROSS
 ON · ROAD · BETWEEN
 ANGE · GARDIEN · AND
 CHATEAU · RICHER · P · Q ·

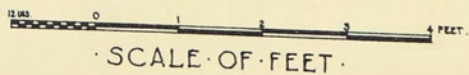
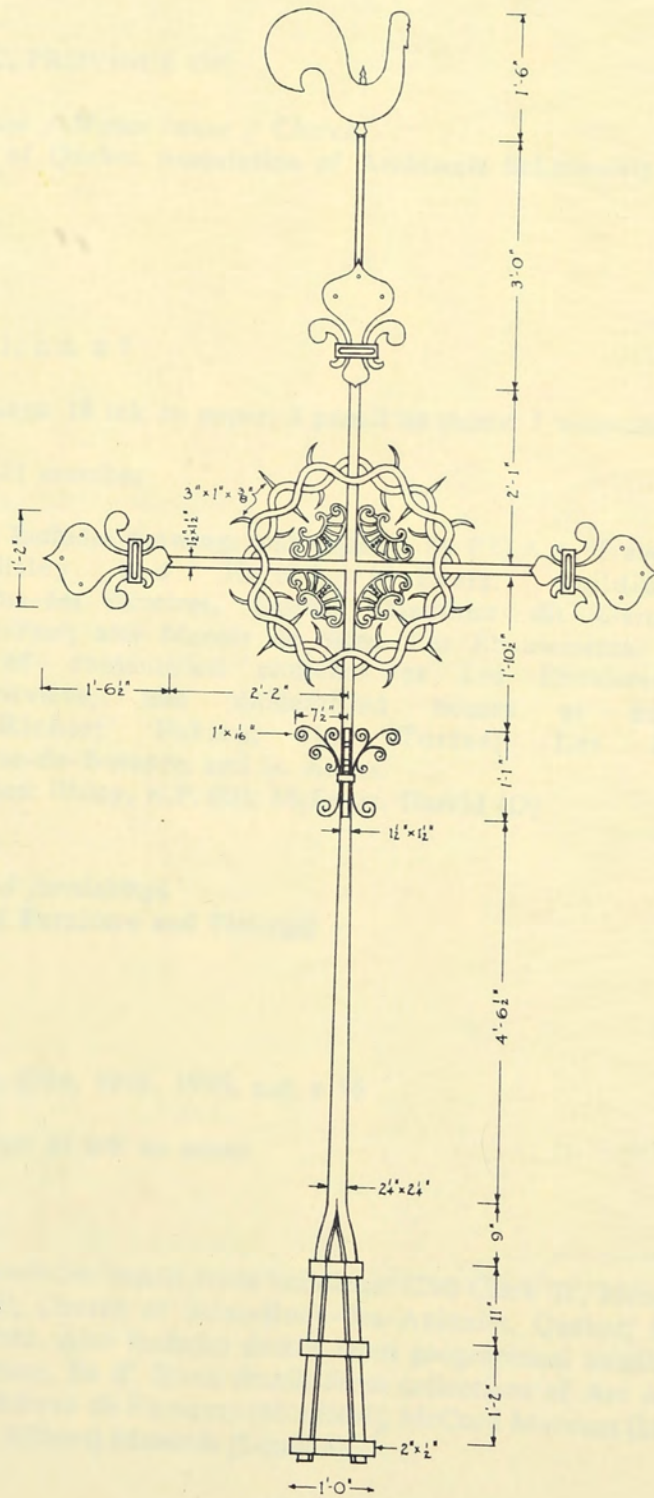

· SCALE · OF · FEET ·

Draughtsmen: A.L. (T); Audet, J.P. (T); Bernstein, Alan L. (T); Bunting, S.S. (T); Burgess, E.L. (T); Crowther, B. (T); F.E.D. (T); Fabbro, L.N. (T); Finkel, Henry (T); Fisher, R. (T); Fleishman, M. (T); G.M.F. (T); Gallagher, Logan V. (T); Gerson, S. (T); Gowans, Ken (T); H.S.R. (T); J.E.S. (T); Jones, H. Kingsford (T); Kalman, M.M. (T); Kugel, Jack (T); Louis, M.A. (T); Macdonald, G.S. (T); Magil, L.B. (T); Nakano, S. (T); Nobbs, F.J. (T); S.G. (T)

Fittings and furniture

12. [Details of Ironwork]

-
-

80.0

1920, 1926, 1928, 1929, 1930, 1931, 1933, 1934, 1935, 1936, n.d. x 30

51 Drawings: 17 ink on paper; 34 pencil on paper

15 details; 36 sketches

Comment: Includes details from buildings: 92 St. Peter St., Québec; Bonsecours church, [Montréal]; Château Bellevue; Ferme de Séminaire, Maizerets, Québec; Ferme St. Gabriel, Montréal, Point St. Charles; Hôpital Général, Québec; Notre Dame de Pitié, Montréal; Presbytery, L'Acadie; Seminary, Québec; Ursuline convent, Québec. Also includes details from geographical locations: L'Ange-Gardien, Beaupré Rd.; Giffard; Château-Richer; Cedar Rapids; Orléans, Île d', Saint-Jean; and Orléans, Île d', Saint-Pierre. Some details from collections of Château de Ramezay [Montréal] and McCord Museum [Montréal].

Draughtsmen: Betts, R.C. (T); Copeman, C.H. (T); Dixon, M.G. (T); Doran, H.J. (T); Fisk, G.M. (T); Gowans, David Kenneth (T); McEvers, Harold (D); Mendelssohn, M.J. (T); Merrett, J.C. (T); Montgomery, R.A. (T); Thibodeau, Jean (T); Traquair, Ramsay (D); Wolever, John K. (T)

Furniture

13. [Details of Furniture]

-
-

142

1933, 1935, n.d. x 26

45 Drawings: 45 pencil on paper

45 sketches

Comment: Furniture in collection of Art Association of Montreal.

Draughtsmen: Dixon (T); Fleishman (T); Gallaher, Logan V. (T); Louis (T);

Macdonald, G.S. (T); Nakano (T); Nobbs, F.J. (T); Sprinkle, J.E. (T); Wilson, G.E. (T)

Urban house

14. [Details of Unidentified House]

-
-

145.0

-

8 Drawings: 8 pencil on paper

8 sketches

Draughtsmen: MacGregor, N.F. (T); MacGregor, Norman (T)

Urban house

15. McKay House

-
-

144.0

n.d. x 6

6 Drawings: 6 pencil on paper

6 sketches

Draughtsmen: MacGregor, N.F. (T); N.F.M. (T)

Manor house

16. Tremblay House at Baie St. Paul
Baie-Saint-Paul

-

57.0

1920, n.d. x 4

5 Drawings: 5 ink on paper

2 plan/sect./elev.; 2 perspectives; 1 sketch

Comment: Includes drawings and sketches by P.Q.A.A. Travelling Student Harold McEvers.

Draughtsmen: Booth, L.N. (T); McEvers, Harold (D)

THE OLD TREASURY AT BRITTON

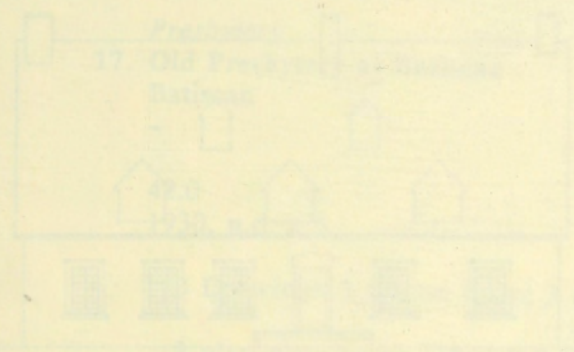

17. Old Treasury at Britton
 Bathing

Drawn by J. P. [unclear]

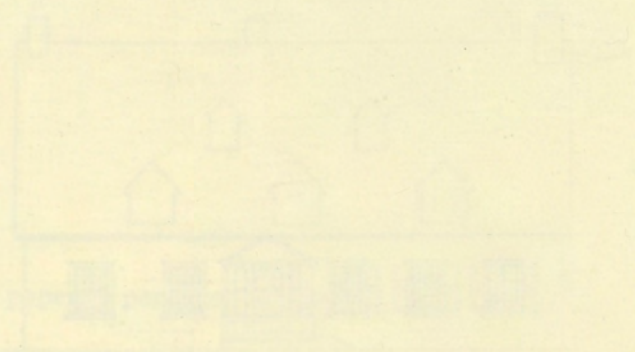

18. Old Treasury at Britton



19. Old Treasury at Britton
 Bathing

Drawn by J. P. [unclear]



20. Old Treasury at Britton



21. Old Treasury at Britton

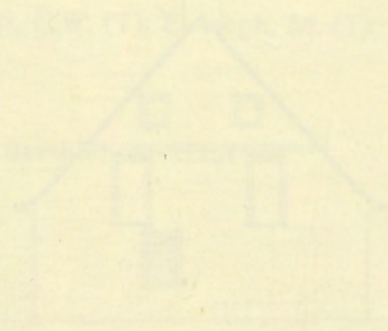

22. Old Treasury at Britton



23. Old Treasury at Britton



24. Old Treasury at Britton



25. Old Treasury at Britton

THE OLD PRESBYTERY AT BATISCAN

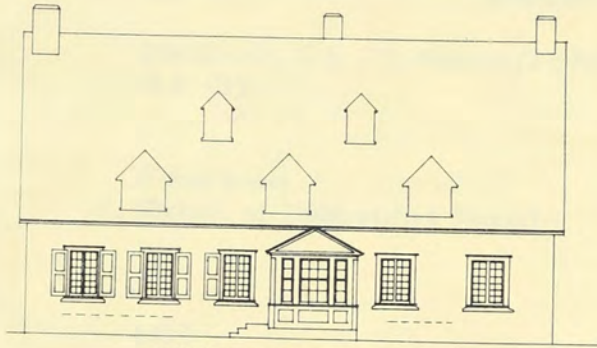
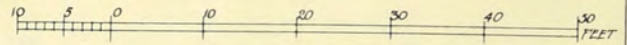

FRONT TO THE RIVER

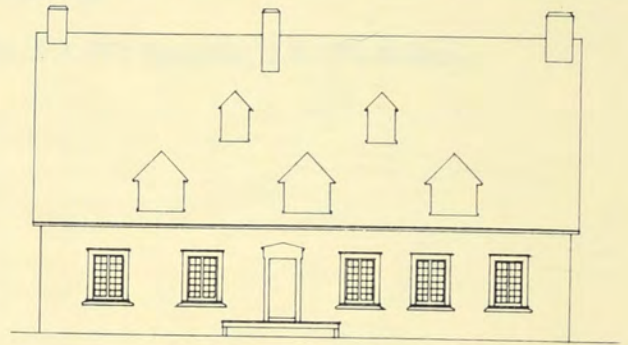

BACK TO THE ROAD

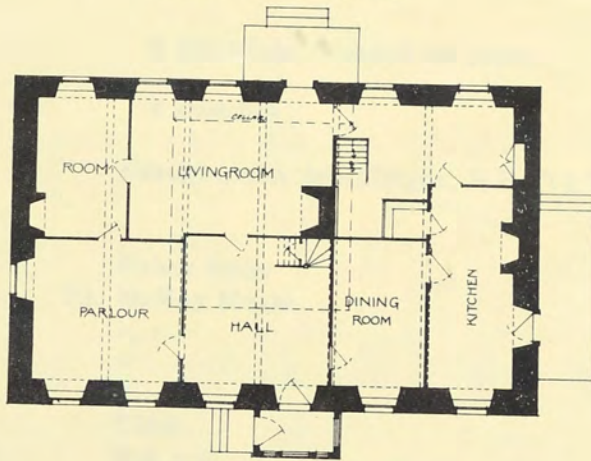

GROUND FLOOR PLAN

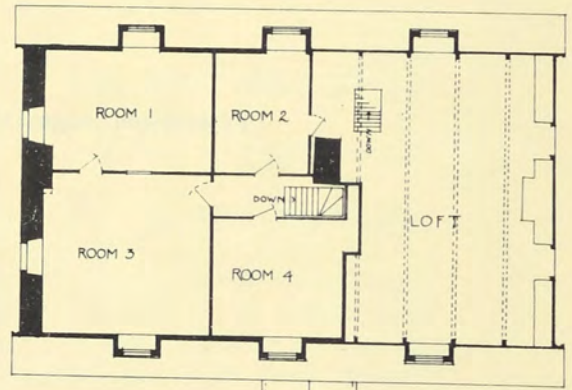

UPPER FLOOR PLAN

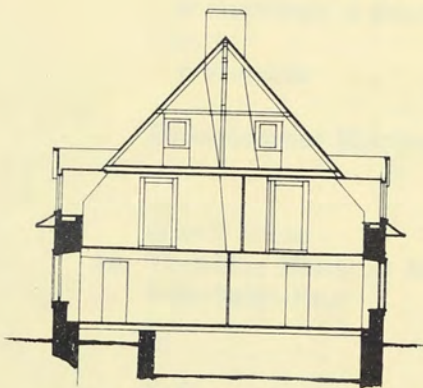

CROSS SECTION

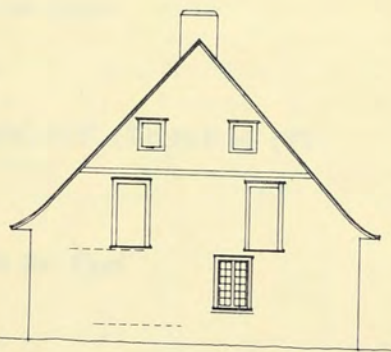

WEST END

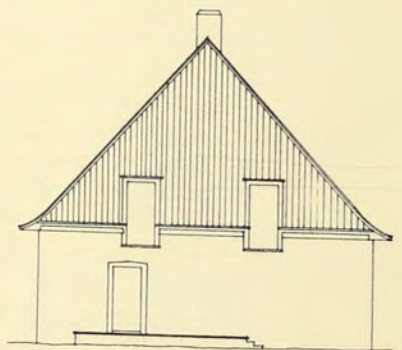

EAST END

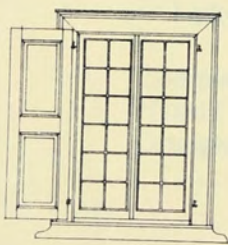

A WINDOW

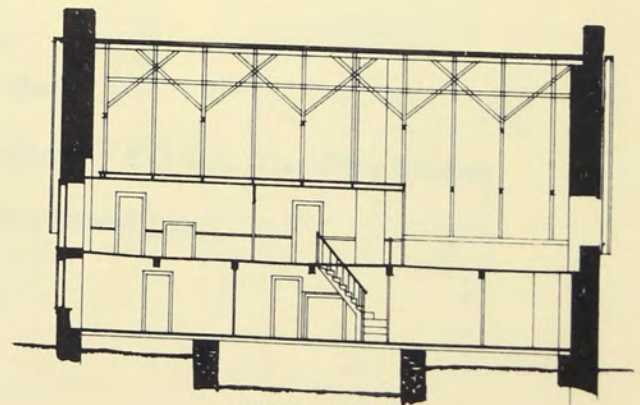
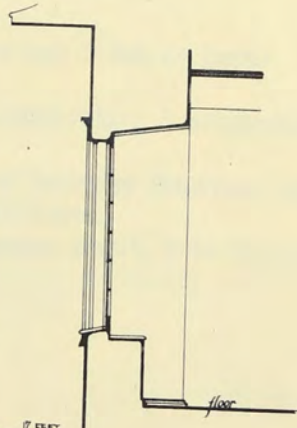
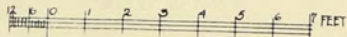

LONG SECTION

Presbytery

17. **Old Presbytery at Batiscan**

Batiscan

-

42.0

1930, n.d. x 6

13 Drawings: 1 ink on linen; 3 ink on paper; 9 pencil on paper

3 plan/elev./sect.; 1 detail; 9 sketches

Draughtsman: R.T. (D)

Church

18. **Church of St. Etienne de Beaumont**

Beaumont

-

43.0

1923, 1930, n.d. x 3

23 Drawings: 17 ink on paper; 6 pencil on paper

1 plan; 3 elevations; 1 section; 5 plan/elev./sect.; 13 details

Comment: Measured drawings by J.-B. Soucy, 1923, are P.Q.A.A. Scholarship drawings.

Draughtsmen: Abbott, C.W. (T); Eliasoph, M. (T); R.T. (D); Soucy, J.-B. (D)

Chapel

19. **Cuthbert Chapel at Berthier-en-Haut**

Berthierville

-

44

1928

5 Drawings: 5 copies

1 plan; 3 elevations; 1 section

Comment: Comprises blueprint copies of measured drawings by P. Roy Wilson (B. Arch 24) of Cuthbert Chapel at Upper Berthierville donated to McGill.

Draughtsman: Wilson, P.R. (D)

*Church***20. Church of La Sainte Famille**
Boucherville
-

45

1921, 1932, n.d. x 12

17 Drawings: 7 ink on paper; 10 pencil on paper

2 plans; 3 elevations; 2 plan/elev./sect.; 8 details; 2 sketches

Comment: Measured drawing by H.P. Illsley and G.D. Thompson, 1921, is P.Q.A.A. Scholarship drawing.

Draughtsmen: Illsley, Hugh P. (D); J.E.S. (T); R.T. (D); Thompson, G.D. (D)

*Church***21. Church of Cap Santé**
Cap Santé
-

46

1926, n.d. x 5

6 Drawings: 6 ink on paper

1 plan; 1 elevation; 1 section; 1 plan/elev./sect.; 2 details

Draughtman: Consiglio, F. (T)

*Farm house***22. House**
Cap-Saint-Jacques
-

57.1

1931-32, n.d. x 1

2 Drawings: 2 ink on paper

2 plan/elev./sect.

Draughtsmen: H.E.D. (T); Taylor, C.M. (T)

THE CHURCH OF
LA SAINTE FAMILLE
BOUCHERVILLE
THE HIGH ALTAR

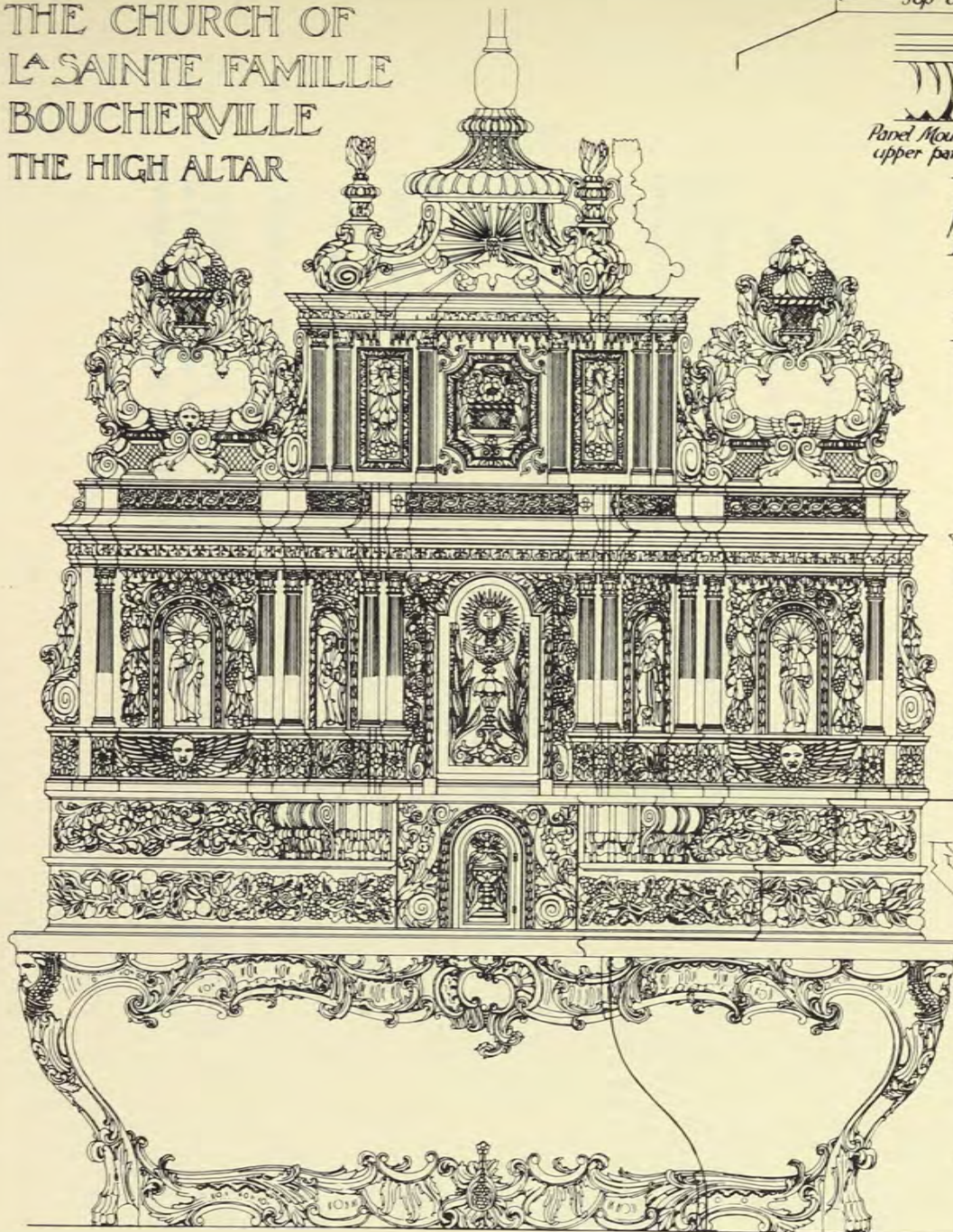

·LINE SECTION THRO' GRADES·

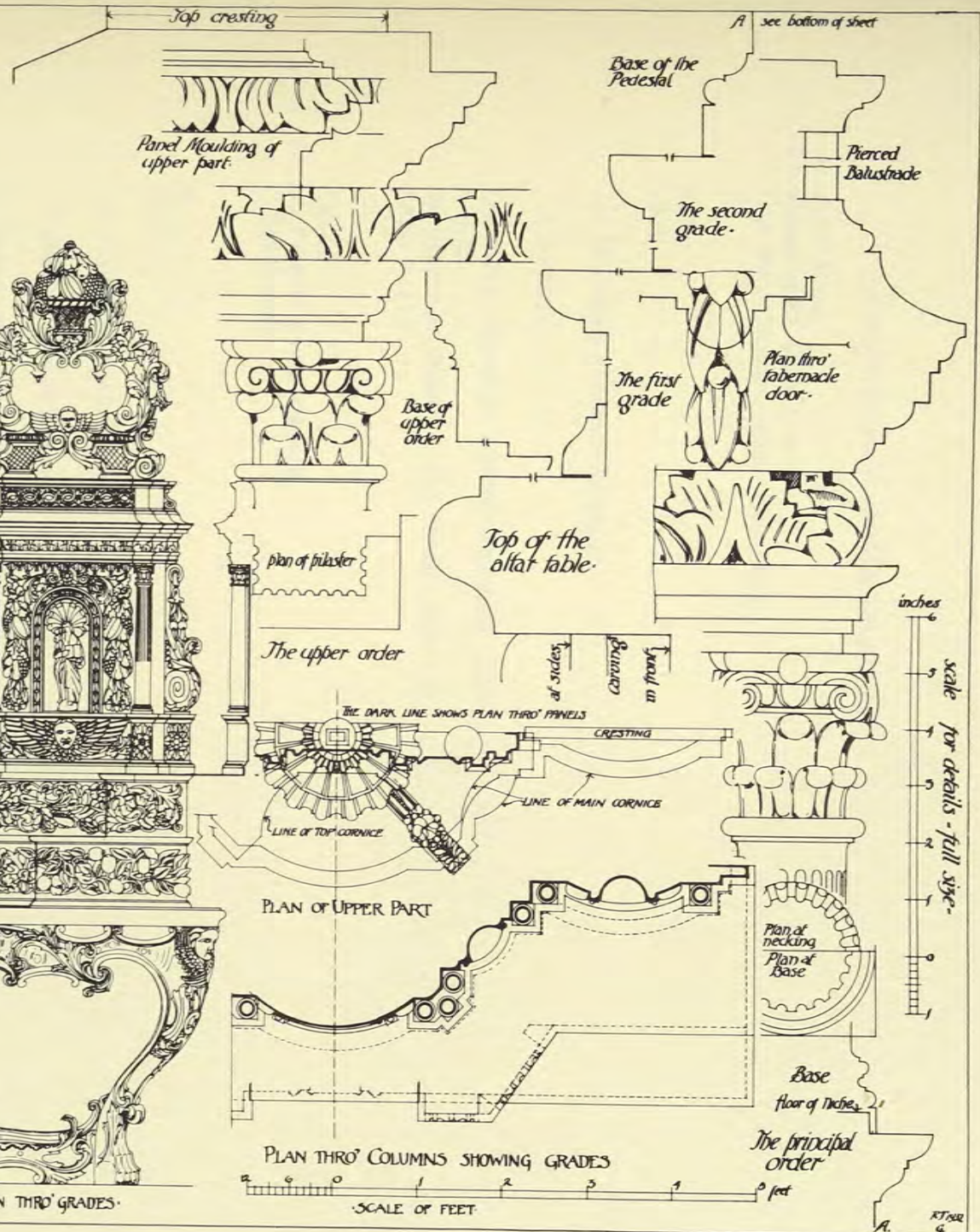



THE HIGH ALTAR
BOYCHERATE
ELEVATION
EAST SIDE
THE CHURCH OF

Farm house

23. **House at St. Genevieve**
Cap-Saint-Jacques, Sainte-Geneviève

-
143.0
1931

14 Drawings: 14 pencil on paper

14 sketches

Comment: Sketches include measured plans, elevations, sections, and details.

Draughtsmen: Bland, J. (T); Bland, John (T); Taylor, C.M. (T); Woolven, James T. (T)

Church

24. **St. Francis Xavier Church**
Caughnawaga

-
47
1920

4 Drawings: 4 ink on paper

2 plans; 2 perspectives

Comment: Sketches and plans by P.Q.A.A. Travelling Student Harold McEvers, 1920.

Draughtsman: McEvers, Harold (D)

Presbytery / Farm house

25. **Presbytery [and] House Built by Col. De Lorimer**
Caughnawaga

-
48
1920, n.d. x 1

3 Drawings: 3 ink on paper

3 perspectives

Comment: Sketches by P.Q.A.A. Travelling Student Harold McEvers, 1920. De Lorimer house built c. 1750.

Draughtsman: McEvers, H. (D)

*Presbytery*26. **Presbytère de Caughnawaga**
Caughnawaga

-

177

n.d. x 5

5 Drawings: 3 ink on paper; 2 copies

1 plan; 4 plan/elev./sect.

Comment: Noted on drawings: "from drawings by E. Piché." Included are two photocopies of plans and elevations of church and presbytery at Caughnawaga from Public Archives of Canada. Drawings executed by student of John Bland.

Draughtsman: Naves, Gary (B)

*Church*27. **Church of St. Charles Borromée**
Charlesbourg

-

50

1932, 1933, 1934, 1935, n.d. x 31

40 Drawings: 8 ink on paper; 32 pencil on paper

3 plans; 5 elevations; 32 sketches

Draughtsmen: Cooper, H.C.D. (T); Davison, C.D. (T); Davis (T); Finkel, Henry (T); Fleishman, W. (T); Lacoursière (T); Magil, Louis B. (T)

*Farm house*28. **Paradis House**
Charlesbourg

-

51.1

1933, n.d. x 7

8 Drawings: 2 ink on paper; 5 pencil on paper; 1 copy

2 plans; 2 elevations; 1 section; 1 plan/elev./sect.; 2 details
Draughtsmen: J.H.R. (T); MacGregor, Norman Jr. (T)

Farm house

29. Villeneuve House
Charlesbourg

-

51.0
1931, n.d. x 1

3 Drawings: 3 ink on paper

1 plan/sect./elev.; 2 details

Draughtsmen: Bouchard, V.D. (T); Mayerovitch, H. (T); Woollven, James A. (T)

Church

30. Church of The Visitation
Château-Richer

-

52
1920, 1930

6 Drawings: 6 ink on paper

1 plan; 2 elevations; 1 section; 1 plan/elev./sect.; 1 perspective

Comment: Perspective sketch by P.Q.A.A. Travelling Student Harold McEvers, 1920.

Draughtsmen: McEvers, Harold (D); Merrett, J.C. (T); Montgomery, R.A. (T)

Church

31. Details of Church of St. Joachim
Châteauguay

-

40.0
1936, n.d. x 2

3 Drawings: 1 ink on paper; 2 pencil on paper

1 detail; 2 sketches

Draughtsmen: Aspler (T); Cooperberg, H. (T); Dixon (T); Fisher (T); Magil (T); Nobbs (T); Romans (T); Roth (T)

- Manor house*
32. **Manoir de Beaujeu**
Coteau-du-Lac
-

173.0
n.d. x 2

2 Drawings: 2 ink on paper

1 plan; 1 plan/elev./sect.

Comment: Drawings executed by student of John Bland.
Draughtsman: Naves, Gary John (B)

- Farm house*
33. **Maison Valois**
Dorion
-

171
1972

4 Drawings: 4 copies

1 plan; 3 sections

Comment: Drawings of renovated house donated to McGill. Drawings
executed by student of John Bland.
Draughtsman: Desjardins, R. (D)

- Country house*
34. **Copp House**
Georgeville
-

120
1920

1 Drawing: 1 ink on paper

1 plan/elev./sect.

Farm house

35. **House of E. Poulin**
Giffard

-

14.0
1920, n.d. x 2

3 Drawings: 3 ink on paper

2 plans; 1 perspective

Comment: Includes plan of E. Poulin's House with inscription verso "copy of sketch by H. McEvers. P.Q.A.A. Scholarship." Perspective sketch by P.Q.A.A. Travelling Student Harold McEvers, 1920.

Draughtsman: McEvers, Harold (D)

Fort

36. **Fort Lennox**
Île-aux-Noix

-

54
1921, 1932

8 Drawings: 2 ink on paper; 5 pencil on paper; 1 copy

2 plans; 4 plan/elev./sect.; 2 details

Comment: Measured drawings by H.P. Illsley and G.D. Thompson, 1921, are P.Q.A.A. Scholarship drawings.

Draughtsmen: Illsley, Hugh P. (D); S.A.G. (T); Thompson, G.D. (D); V.D.B. (T)

Church

37. **Church of Ste. Jeanne**
Île-Perrot

-

56
1927, 1931, 1933

8 Drawings: 8 ink on paper

1 plan; 1 section; 6 details

Draughtsmen: G.E.A. (T); R.C.B. (T); W.R.O. (T)

*Rural house / Windmill***38. Miller's House [and] Windmill**
Île-Perrot

-

181

n.d. x 2

2 Drawings: 2 ink on paper

2 plan/elev./sect.

Comment: Drawings executed by student of John Bland.
Draughtsman: Starenky, Stefan Jr. (B)

*Church***39. Ste. Marguerite de L'Ecosse de Blairfindie**
L'Acadie

-

62.0

1932, n.d. x 1

5 Drawings: 5 ink on paper

4 plan/elev./sect.; 1 detail

Draughtsmen: R.T. (D); Sprinkle, J.E. (T)

*Church / Church fitting***40. Candlestick, Ange-Gardien**
L'Ange-Gardien

-

41.0

26/9

2 Drawings: 2 pencil on paper

1 detail; 1 sketch

Draughtsman: Booth, L. (T)

Manor house

41. **Archambault House**

L'Assomption

-

63

1923, 1930

4 Drawings: 1 ink on paper; 3 pencil on paper

2 elevations; 2 plan/elev./sect.

Draughtsmen: Eve, R.S. (T); Turcotte, Edward J. (T)

Church

42. **Church of St.-Antoine**

Longueuil

-

64

1935, n.d. x 3

5 Drawings: 3 ink on pencil; 2 paper on pencil

3 details; 2 sketches

Draughtsmen: Audet, J.P. (T); Fabbro, L.N. (T); Gallaher, L.V. (T);
Lacoursiere, A. (T); MacDonald, G. (T); S.A.G. (T); Sprinkle, J.E. (T);
Wilson, G.E. (T)

Presbytery

43. **Presbytery**

Longueuil

-

65

-

4 Drawings: 2 ink on paper; 2 pencil on paper

4 details

Draughtsmen: Gallaher, Logan V. (T); Lacoursiere, A. (T); Macdonald, G.S.
(T); Sprinkle, J.E. (T); Wilson, G.E. (T)

*Church***44. Church of Notre Dame de la Jeune Lorette**
Loretteville

-

61.0

1928, 1929, n.d. x 7

11 Drawings: 5 ink on paper; 6 pencil on paper

1 plan/elev./sect.; 4 details; 6 sketches

Draughtsmen: Copeman, C.H. (T); Gardner, E.A. (T); R.T. (D)

*Porch***45. Porch at Lotbiniere**
Lotbinière

-

57.2

n.d. x 1

1 Drawing: 1 ink on paper

1 plan/elev./sect.

Draughtsman: Nobbs, F.J. (T)

*Manor house***46. Manoir Couillard-Dupuis**
Montmagny

-

67.0

-

3 Drawings: 1 ink on paper; 2 watercolour on paper

3 plan/elev./sect.

Comment: Drawing notes that manor was built in 1774.

Draughtsmen: Furois, L.P. (T); Ross, H.S. (T)

THE CHURCH OF
 NOTRE DAME DE
 LA JEUNE LORETTE
 QUEBEC.

The spire is measured to this level only

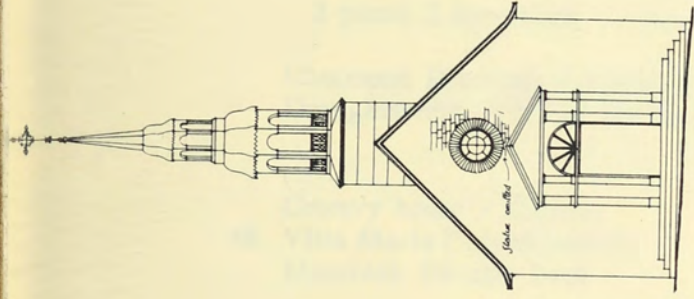

FRONT

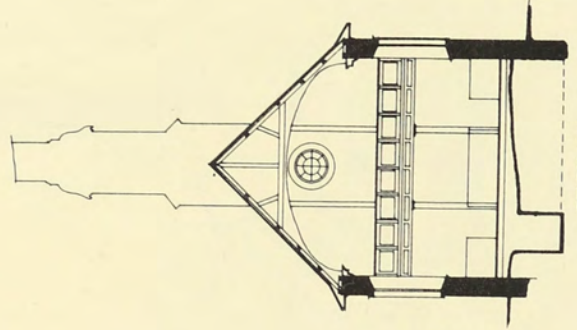

SECTION

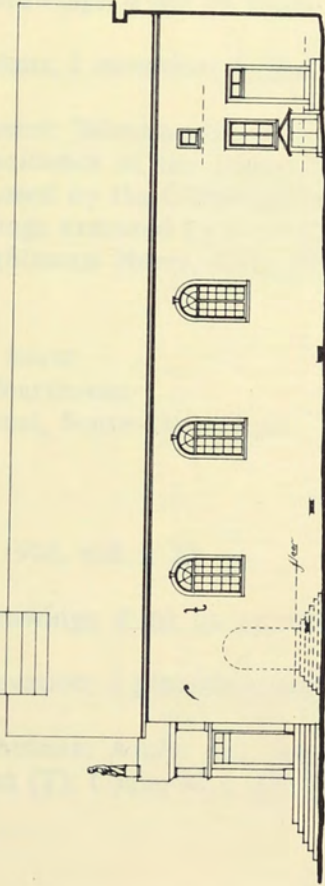

SIDE ELEVATION

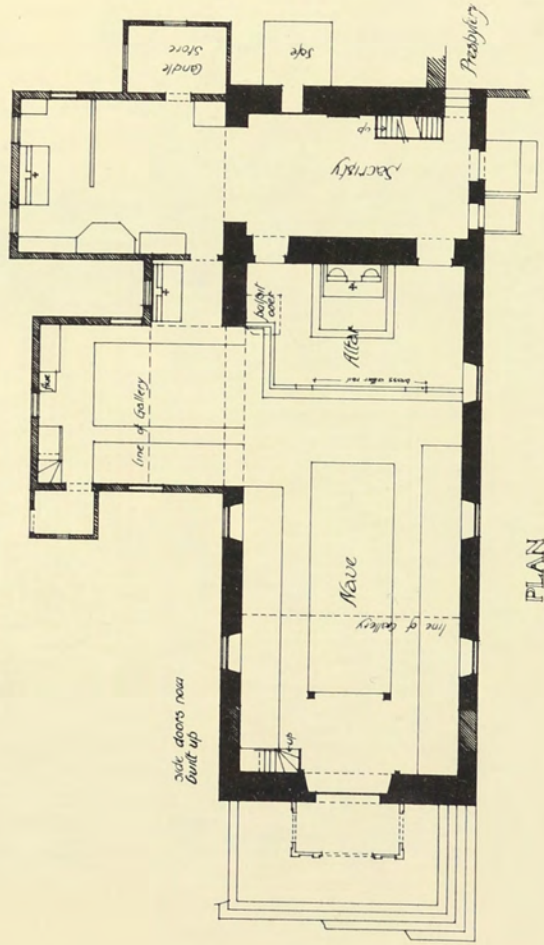

PLAN

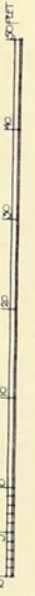

R.T.T. 1925

AUG. 11, 1924

Church
St. Charles of Notre Dame de la Jeanne Lorette
Quebec

Fig. 1

14 December, 1904 on paper 8 1/2 x 11 1/2 in.

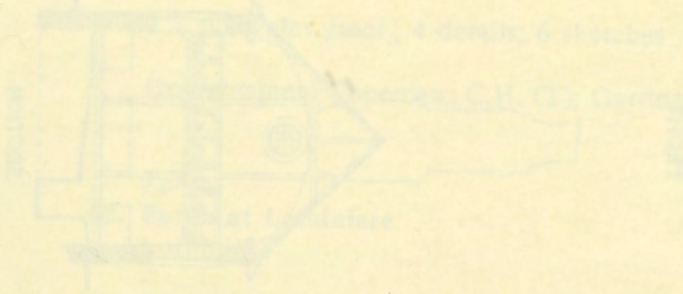
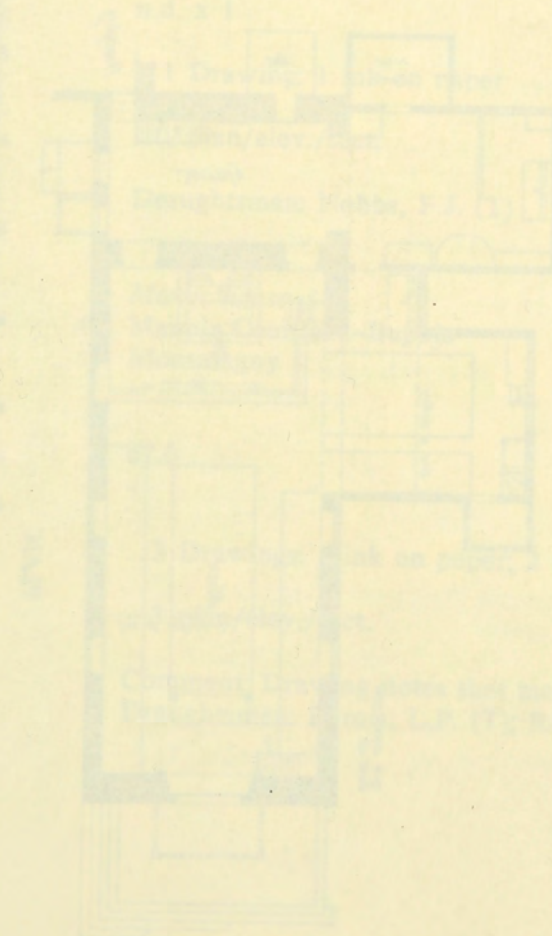

Fig. 2



QUEBEC
ST. CHARLES DE NOTRE DAME
DE LA JEANNE LORETTE

Church

47. **Notre Dame de Bonsecours**
Montréal, St-Paul Rue

-
186
1967

5 Drawings: 5 ink on paper

2 plans; 2 elevations; 1 section

Comment: Drawings executed by students of John Bland.
Draughtsmen: Grey, M. (B); Naves, Gary John (B)

Country house / Convent

48. **Villa Maria ["Monklands"]**
Montréal, Décarie Boul

-
172.0
n.d. x 4

4 Drawings: 4 ink on paper

2 plans; 1 elevation; 1 plan/elev./sect.

Comment: "Monklands", originally the house of Sir James Monk, served as the residence of the British Governors of Canada from 1844-49 and was purchased by the Congregation of Notre Dame, the present owner, in 1854. Drawings executed by student of John Bland.
Draughtsman: Naves, Gary (B)

Court house

49. **Old Courthouse**
Montréal, Notre-Dame Rue

-
20
1925, 1935, n.d. x 20

23 Drawings: 4 ink on paper; 19 pencil on paper

1 elevation; 2 plan/elev./sect.; 1 detail; 19 sketches

Draughtsmen: Aspler (T); Betts, R.C. (T); Duffus (T); Fleishman, M. (T); Gowans (T); Louis, M.A. (T); Maxwell, H.S. (T)

214

Inventory: Drawings

Customs house

50. **Old Customs House**
Montréal, St-Paul Rue

21.0

1925, 1926, 1936, n.d. x 1

6 Drawings: 6 ink on paper

4 elevations; 1 plan/elev./sect.; 1 detail

Draughtsmen: Betts, R.C. (T); Blachford, H.W. (T); Maxwell, H.S. (T); Perry, R.S. (T); Stewart, N.M. (T)

Fort

51. **Southwest Tower of the Fort Des Messieurs**
Montréal, Sherbrooke Rue

179

1966

2 Drawings: 2 ink on paper

1 plan/elev./sect.; 1 detail

Comment: Structure is situated on the property of the Grand Seminaire de Montréal. Drawings executed by students of John Bland.
Draughtsmen: Carter, J. (B); Starenky, S. Jr. (B)

Hospital

52. **L'Hopital General de Montreal**
Montréal, Place D'Youville

190

1963, 1868

5 Drawings: 4 ink on paper; 1 copy

1 plan; 1 elevation; 3 plan/elev./sect.

Comment: Drawings executed by students of John Bland. Included is copy of plan dated 21 mars 1868 and signed H. M. Perrault, Prov. Land Surveyor.

Draughtsmen: Fichtenbaum, Jacob (B); Joubert, Louise (B); Perreault, Jean-Lord (B); Rubin, Shulim (B)

Hotel

53. **Hotel De France**

Montréal, St-Antoine Rue [Craig St] and St-Gabriel Rue

-

191
1963

2 Drawings: 2 ink on paper

1 plan; 1 elevation

Comment: St-Antoine Rue formerly called Craig Street. Drawings executed by students of John Bland.

Draughtsmen: Fichtenbaum, Jacob (B); Joubert, Louise (B); Perreault, Jean-Lord (B); Rubin, Shulim (B)

Hotel

54. **Inn at Commissioners & St. Jean Baptiste**

Montréal, de la Commune Rue and St-Jean-Baptiste Rue

-

187
1965

1 Drawing: 1 ink on paper

1 plan/elev./sect.

Comment: Commissioners St. no longer appears in street directory. Drawings executed by students of John Bland.

Draughtsmen: Pang, Kat Kin (B); Yep, Molly (B)

Hotel / Retail store

55. **Place Jacques Cartier**

Montréal, Jacques Cartier Pl

-

185
1963

9 Drawings: 9 ink on paper

2 plans; 5 elevations; 1 plan/elev./sect.; 1 detail

Comment: Includes drawings of Rasco's Hotel, Taverne Cartier, and Maison du Coin. Drawings executed by students of John Bland.

Draughtsmen: Fichtenbaum, Jacob (B); Perreault, Jean-Lord (B)

*Market / City hall***56. Marché Bonsecours**
Montréal, St-Paul Rue

-

183

1963

9 Drawings: 9 ink on paper

3 plans; 2 elevations; 1 section; 1 plan/elev./sect; 2 details

Comment: Drawings executed by students of John Bland.

Draughtsmen: Joubert, Louise (B); Fichtenbaum, Jacob (B); Perreault, Jean-Lord (B); Rubin, Shulim (B)

*Memorial***57. Nelson Column**

Montréal, Jacques Cartier Pl

-

23.0

n.d. x 3

3 Drawings: 2 ink on paper; 1 pencil on paper

1 elevation; 1 detail; 1 sketch

Draughtsmen: Furois, L.P. (T); Karch, Marcel (T)

*Museum / Urban house***58. Château de Ramezay**

Montréal

-

27

1922, 1925, 1926, 1927, 1931-1933, 1935, n.d. x 23

68 Drawings: 23 ink on paper; 45 pencil on paper

3 plans; 14 elevations; 1 section; 3 plan/elev./sect.; 1 perspective; 1 detail; 45 sketches

Draughtsmen: A.L.B. (T); Archibald, I. (T); Auld, G.E. (T); Bernstein, A.L. (T); Betts, R.C. (T); Bouchard (T); Burgess, E.L. (T); Davison, C.D. (T); Davison, Charles Donald (T); Doran, H.J. (T); Eliasoph, Milton (T); Gallagher, L.V. (T); Gerson, S. (T); Jones, H. Kingsford (T); Maxwell, H. Stirling (T); Mendelssohn, M.J. (T); Onions, F. (T); Perry, A.L. (T); S.A.G. (T); S.G. (T); Walker, A.W. (T); Wilson, G.E. (T)

Retail store / Warehouse

59. **No. 1 Commissioners St.**

Montréal, 1, de la Commune Rue and St-Laurent Boul

-

192

1963

4 Drawings: 4 ink on paper

2 plans; 1 section; 1 plan/elev./sect.

Comment: Commissioners Street no longer appears in street directory.
Drawings executed by student of John Bland.

Draughtsman: Fichtenbaum, Jacob (B)

Retail store / Office building

60. **Place D'Youville**

Montréal, Place D'Youville

-

189

1965, n.d. x 1

4 Drawings: 4 ink on paper

4 plan/elev./sect.

Comment: Drawings executed by students of John Bland.

Draughtsmen: Beaulieu, Paul Louis (B); Pang, Kat Kin (B); Yep, Molly (B)

Seminary

61. **Vieux Seminaire de Montréal**

Montréal, Notre-Dame Rue

-

178

1966, n.d. x 4

6 Drawings: 6 ink on paper

3 plans; 2 plan/elev./sect; 1 detail

Comment: Drawings executed by students of John Bland.

Draughtsmen: DesRosiers, Marcel (B); Starenky, Stefan Jr. (B)

University

62. **McGill College, Arts Building**
 Montréal, McGill University

-
 188
 n.d. x 2

2 Drawings: 2 ink on paper

2 elevations

Comment: Drawn by unidentified student of John Bland.

University

63. **McGill College**
 Montréal

-
 25.0
 1905, 1926, 1928, n.d. x 1

10 Drawings: 7 ink on linen; 3 ink on paper

7 elevations; 3 details

Comment: Includes Arts Building, Secretarie's [sic] Office, Connecting Block, Molson Hall, and Tomb of James McGill.
 Draughtsmen: Copeman, C.H. (T); Hardie, D. (D); Maxwell, H.S. (T); Stewart, N.M. (T)

Urban house

64. **House on St. Gabriel Street**
 Montréal, St-Gabriel Rue

-
 22.0
 1925, 1936, n.d. x 1

4 Drawings: 4 ink on linen

2 elevations; 1 plan/elev./sect.; 1 detail

Comment: Includes fireplace details.
 Draughtsmen: Fellowes, N.A. (T); Perry, R.S. (T); Pope, G.B. (T); Romans, Henry M. (T)

Urban house

65. Hubert dit Lacroix House
Montréal

-

176.0
1963

1 Drawing: 1 ink on paper

1 plan/elev./sect.

Comment: Originally situated on site of present C.B.C. building, house was dismantled and moved to Village Historique Jacques de Chambly. Drawing executed by student of John Bland.

Draughtsman: Fichtenbaum, Jacob (B)

Urban house

66. Maison Truteau
Montréal

-

175.0
n.d. x 2

2 Drawings: 2 ink on paper

2 plan/elev./sect.

Comment: Drawings executed by students of John Bland.

Draughtsmen: DesRosiers, Marcel (B); Vermette, Lament (B)

Urban house

67. Molson House
Montréal, Sherbrooke Rue and St-Laurent Boul

-

26.0
1912, 1913, 1925, 1926, n.d. x 9

14 Drawings: 7 ink on paper; 7 pencil on paper

1 plan; 2 elevations; 4 plan/elev./sect.; 7 details

Comment: House also known as Belmont Hall.

Draughtsmen: Archibald, Ian T. (T); Darbyson, Allen B. (T); Fyon, A.L. (D); Gardner, E.A. (T); Glassco, I.R. (T); Henson, H.G. (T); Perrault, J.J. (T)

Urban house

68. **No. 1190 Clarke [sic] Street**
Montréal, 1190, Clark Rue

-
29.0

1932, 1935, 1936, n.d. x 1

6 Drawings: 6 ink on paper

1 elevation; 1 plan/elev./sect.; 4 details

Comment: Drawings comprise interior details of fireplace and panelling. House, now known as Mallard-Beaudry House, was demolished in the 1950s. Street name was originally St. Charles Borromée St. changed to Clark in 1930.

Draughtsmen: Bland, John (T); Dixon, M.G. (T); G.E.A. (T); Gowans, Ken (T); Onions, W.R. (T); Wilson, G.E. (T)

Urban house

69. **No. 1202 Clarke [sic] St.**
Montréal, 1202, Clark Rue

-
146.0

1931, n.d. x 3

6 Drawings: 6 pencil on paper

6 sketches

Draughtsmen: Auld, G.E. (T); Davison, C.D. (T); Onions, W.R. (T); Wilson, G.E. (T)

Urban house

70. **No. 27 St. Jean Baptiste St.**
Montréal, 27, St-Jean-Baptiste Rue

-
28.0

1905, 1929, 1930, 1931, 1932, n.d. x 5

17 Drawings: 2 ink on linen; 13 ink on paper; 4 pencil on paper

2 elevations; 4 plan/elev./sect.; 10 details; 1 sketch

Comment: Notes by Ramsay Traquair state that stair and mantels were measured in 1905 by D. Hardie and J. Roxburgh Smith and that a complete survey of the remains was made in 1930.

Draughtsmen: Blair, D.L. (T); Booth, L.N. (T); Bouchard, V.D. (T); Doran, H.J. (T); Hardie, D. (D); Kalman, M.M. (T); Merrett, J.C. (T); Onions, W. (T); R.T. (D); Smith, J. Roxburgh (D); Thibodeau, Jean (T)

Urban house

71. No. 515 St. Gabriel St.
Montréal, 515, St-Gabriel Rue

-
184
1963

3 Drawings: 3 ink on paper

1 plan; 1 elevation; 1 section

Comment: Drawings executed by student of John Bland.
Draughtsman: Fichtenbaum, Jacob (B)

Urban house

72. No.- St. Amable
Montréal, St-Amable Rue

-
174.0
n.d. x 1

1 Drawing: 1 ink on paper

1 plan/elev./sect.

Comment: Drawing executed by unidentified student of John Bland.

Urban house / Museum

73. Staircase, McCord Museum
Montréal

-
24
1936

1 Drawing: 1 ink on paper

1 plan/elev./sect.

Comment: The original McCord Museum was housed from 1920 to 1954 in the old Joseph House (built in 1865) on the corner of Sherbrooke and McTavish Streets.

Draughtsman: Gerson, S. (T)

Chapel / Dormitory

74. **Ferme St. Gabriel**
Montréal, Point St.Charles

-

30

1928, 1929, 1930, 1931, 1932, 1935, 1936, n.d. x 33

76 Drawings: 11 ink on paper; 65 pencil on paper

Draughtsmen: A.L.B. (T); Auld, G.E. (T); Berger, I.J. (T); Berger, Irvin J. (T); Bernstein, A.L. (T); Blair, D.L. (T); Bland (T); Cooperberg, H. (T); Copeman, C.H. (T); Davison, C.D. (T); Devitt (T); Doran, H.J. (T); Eve, Richard S. (T); Fisk, G.M. (T); J.A.W. (T); Kalman, M.M. (T); Mayerovitch, H. (eT); Mendelssohn, M. (T); Montgomery, R.A. (T); Onions, W. (T); Onions, W.R. (T); Pratt, J. (T); R.S.E. (T); Taylor, C.M. (T); Thibodeau, Jean (T); Wilson, G.E. (T); Wolever, J.K. (T); Wollven, J.A. (T)

Elementary school

75. **School House**
Oka

-

68

1921, 1928, 1929, n.d. x 2

7 Drawings: 4 ink on paper; 2 pencil on paper; 1 print

5 elevations; 2 details

Comment: Measured drawings by H.P. Illsley and G.D. Thompson, 1921, are P.Q.A.A. scholarship drawings.

Draughtsmen: Bernstein, Alan L. (T); Doran, H.J. (T); Illsley, Hugh P. (D); L.V.G. (T); Thompson, G.D. (D)

Church

76. **[Details from Unidentified Churches]**
Orléans, Île d'

-

140.0

n.d. x 9

9 Drawings: 9 pencil on paper

9 sketches

OLD SCHOOL HOUSE, OKA, QUE.

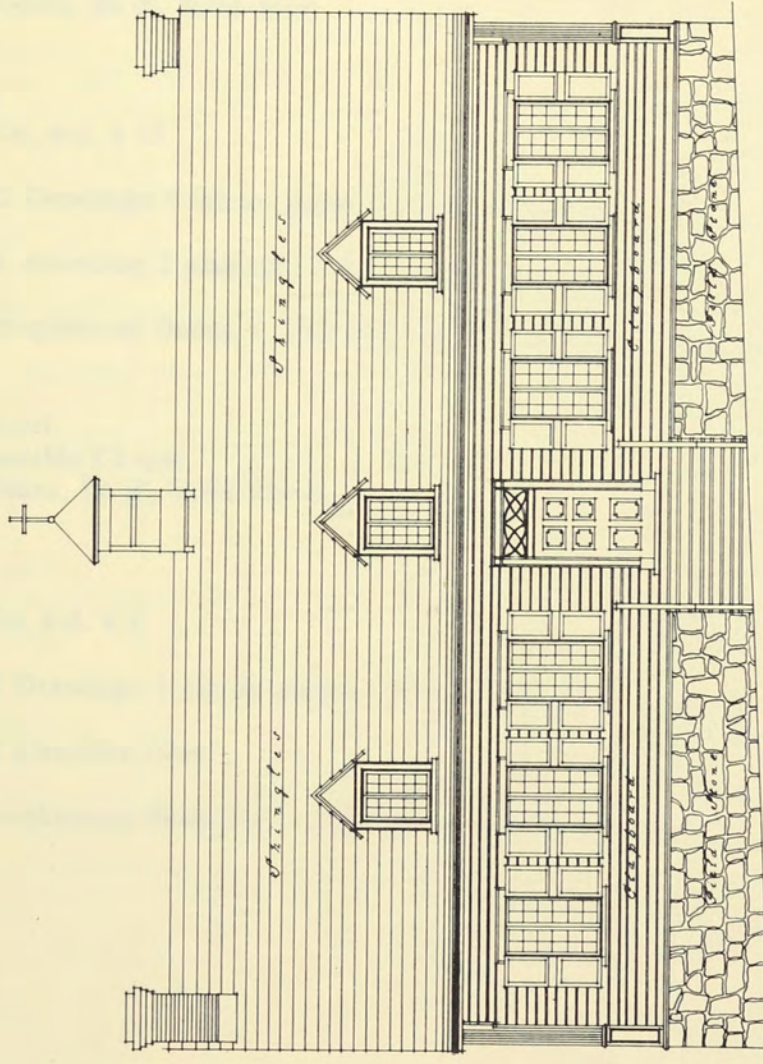

FRONT ELEVATION

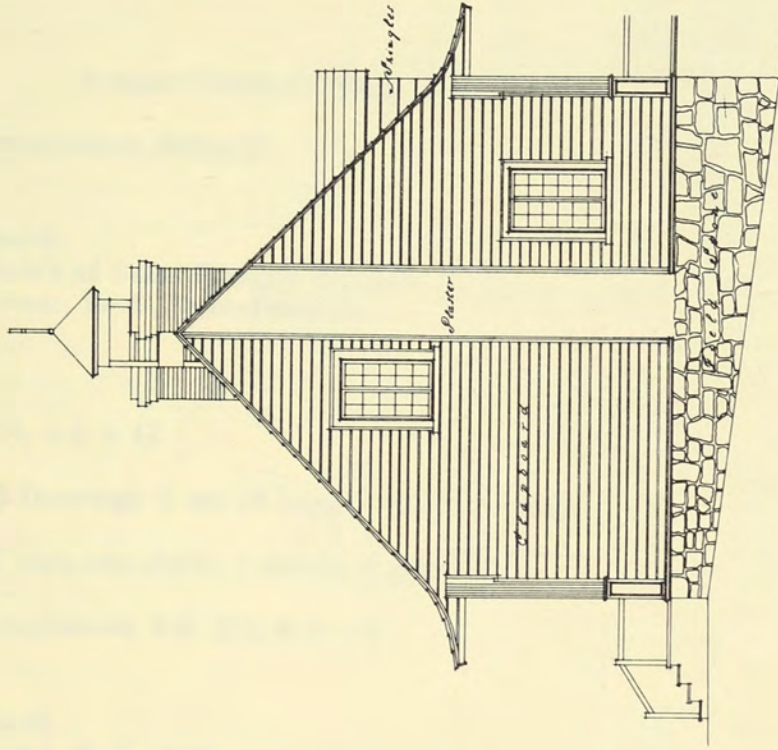
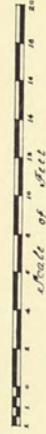

SIDE ELEVATION

MEASURED 1921 G. D. THOMPSON
DRAWN 1926 H. J. DORAN

222

Dispositions

Class
Books
Money

1924-1925

1926-1927

Dispositions: 1924-1925
 1926-1927
 1928-1929
 1930-1931
 1932-1933
 1934-1935
 1936-1937
 1938-1939
 1940-1941
 1942-1943
 1944-1945
 1946-1947
 1948-1949
 1950-1951
 1952-1953
 1954-1955
 1956-1957
 1958-1959
 1960-1961
 1962-1963
 1964-1965
 1966-1967
 1968-1969
 1970-1971
 1972-1973
 1974-1975
 1976-1977
 1978-1979
 1980-1981
 1982-1983
 1984-1985
 1986-1987
 1988-1989
 1990-1991
 1992-1993
 1994-1995
 1996-1997
 1998-1999
 2000-2001
 2002-2003
 2004-2005
 2006-2007
 2008-2009
 2010-2011
 2012-2013
 2014-2015
 2016-2017
 2018-2019
 2020-2021
 2022-2023
 2024-2025

1924-1925

1926-1927

1928-1929

1930-1931

1932-1933

1934-1935

1936-1937

1938-1939

1940-1941

OKY ONE
 OLD SCHOOL HOUSE

Draughtsman: Betts (T)

Church

77. **Church of Saint François de Sales**
Orléans, Île d', Saint-François

-

72

1926, n.d. x 12

14 Drawings: 5 ink on paper; 9 pencil on paper

2 plan/elev./sect.; 3 details; 9 sketches

Draughtsmen: F.C. (T); R.T. (D)

Church

78. **Church of St. Jean**
Orléans, Île d', Saint-Jean

-

73

1926, n.d. x 15

22 Drawings: 5 ink on paper; 17 pencil on paper

1 elevation; 2 plan/elev./sect.; 2 details; 17 sketches

Draughtsmen: Booth, L. (T); H.E.S. (T); L.B. (T); R.C.B. (T)

Chapel

79. **Roadside Chapel**
Orléans, Île d', Saint-Pierre

-

70

1926, n.d. x 1

2 Drawings: 1 ink on paper; 1 pencil on paper

2 plan/elev./sect.

Draughtsmen: Betts, R.C. (T); Booth, L.N. (T)

Church

80. **Church of St. Pierre**
Orléans, Île d', Saint-Pierre

69

1920, 1926, n.d. x 15

19 Drawings: 6 ink on paper; 13 pencil on paper

2 plan/elev./sect.; 1 perspective; 3 details; 13 sketches

Comment: Sketch by P.Q.A.A. Travelling Student Harold McEvers, 1920.
Draughtsmen: Betts, R.C. (T); Booth, Leonard (T); Hughes, H.G. (T); L.B. (T); McEvers, Harold (D); R.C.B. (T)

Church

81. **Church of Sainte Famille**
Orléans, Île d', Sainte-Famille

71.0

1925, n.d. x 8

9 Drawings: 4 ink on paper; 5 pencil on paper

2 plan/elev./sect.; 2 details; 5 sketches

Draughtsman: F.C. (T)

Seminary holiday retreat

82. **Chateau Bellevue**
Petit-Cap

58.0

1920, 1921, 1935, n.d. x 6

8 Drawings: 8 ink on paper

1 plan; 4 plan/elev./sect.; 3 details

Comment: Drawings by P.Q.A.A. Travelling Student Harold McEvers, 1920.
Drawings by Morris and Watt (1921) probably also done under auspices of
P.Q.A.A. Redrawn by G.M. Fisk 1935. Luc Noppen et al. in his 1978 book
*La maison Maizerets - Le Château Bellevue: deux exemples de la diffusion
de l'architecture du Séminaire de Québec aux XVIII^e et XIX^e siècles*,
analyses these two buildings and investigates the manner in which the

Séminaire used them as prototypes in rural areas where the buildings would act as models for lesser structures.(J.S.)

Draughtsmen: Fisk, G.M. (T); McEvers, Harold (D); Morris, R.S. (D); Watt, Leslie A. (D)

Farm house

83. **Habitant Tea Room [Michel Legault House]**
[Pierrefonds, 5010, Lalande Boul]

59.0

n.d. x 1

1 Drawing: 1 copy

1 detail

Comment: Also known as Michel Legault House.

Church

84. **Church of The Infant Jesus**
Pointe-aux-Trembles

74

1933, n.d. x 18

23 Drawings: 4 ink on paper; 19 pencil on paper

1 plan/elev./sect.; 3 details; 19 sketches

Comment: Also includes list of references compiled by Hugh A.I. Valentine.

Draughtsman: H.A.I.V. (T); Valentine, Hugh Allen Ingles (T)

Church

85. **Cathedral Church of The Holy Trinity**
Québec

10.0

1921, 1922, 1927

3 Drawings: 3 ink on paper

1 elevation; 1 plan/elev./sect.; 1 detail

Draughtsmen: Cooper, H.C.D. (T); Gardner, E.A. (T)

*Church***86. Church of Notre Dame des Victoires**

Québec

-

8.0

1924, n.d. x 1

3 Drawings: 3 ink on paper

3 elevations

Draughtsmen: Archibald, Ian T. (T); Bouillon, E.L. (T); Perry, R.S. (T)

*Church***87. Jesuits Church**

Québec

-

13.0

1925

1 Drawing: 1 watercolour on paper

1 elevation

Draughtsman: Hughes, H.G. (T)

*College / Prison***88. Morrin College**

Québec

-

11.0

1934, 1935, n.d. x 11

21 Drawings: 3 ink on paper; 18 pencil on paper

3 elevations; 18 sketches

Comment: Building was originally the old prison of Quebec, designed by Thomas Baillairgé 1809-10.

Draughtsmen: Audet (T); Baillairgé, Thomas (H); Bunting (T); Cooperberg (T); Fleming, R.P. (T); Gitterman (T); Kugel (T); Kugel, Jack (T); Walker (T); Walker, A.W. (T)

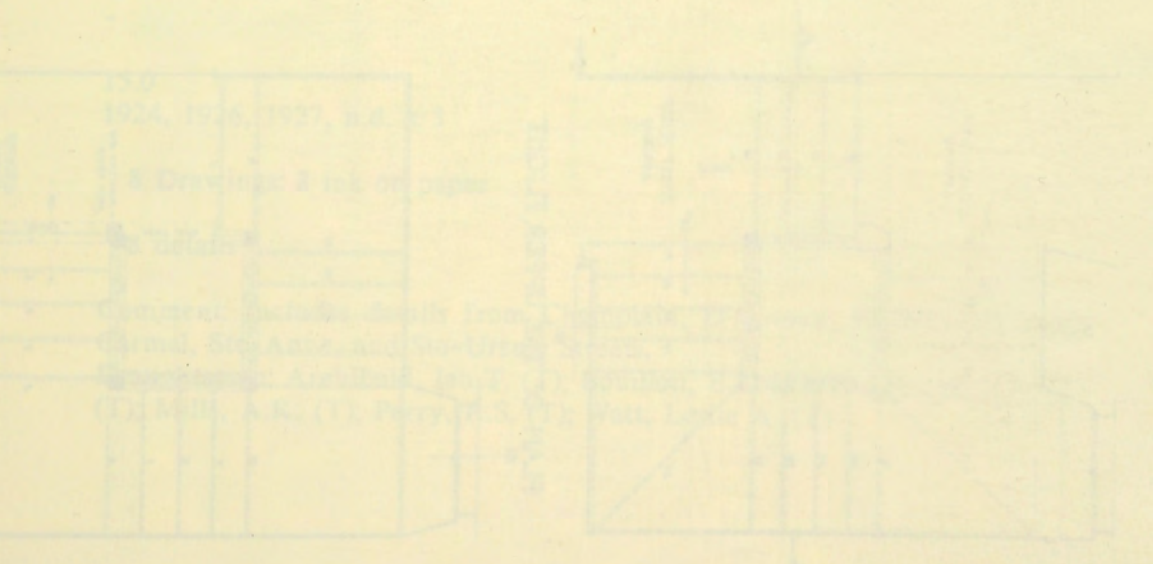
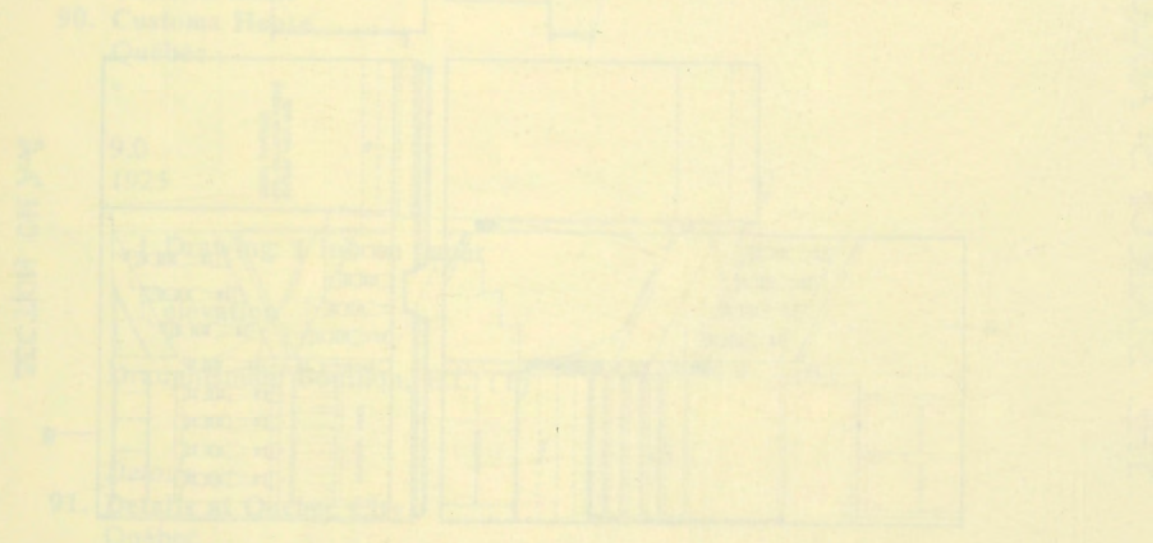
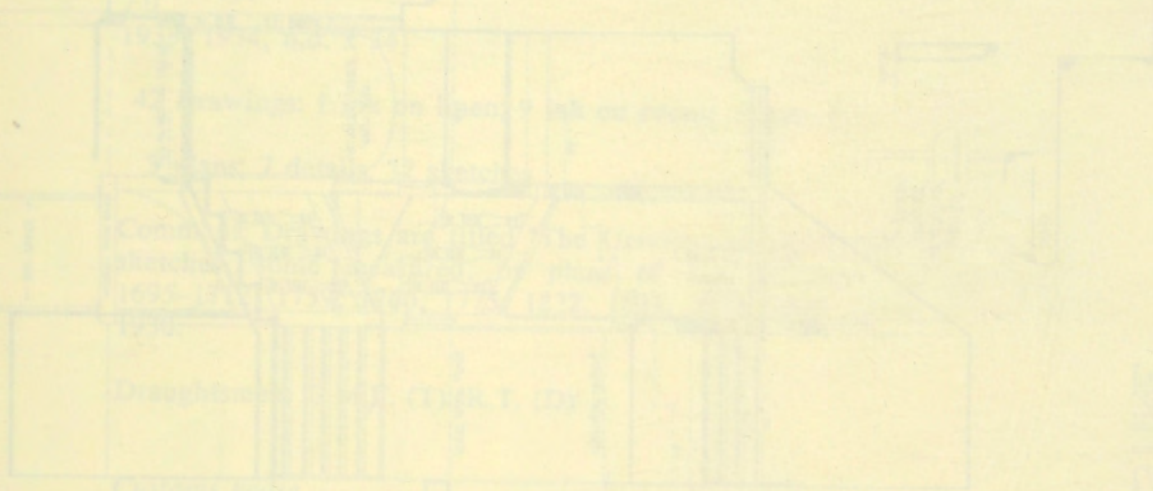
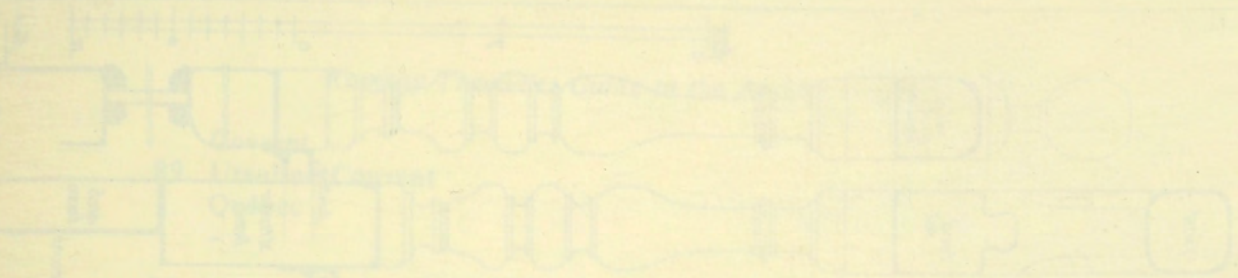

PLAN OF BUILDING

SECTION OF BUILDING

SECTION OF BUILDING

THE URSULINE MONASTERY QUEBEC

THE STAIR OF ST AUGUSTINE

Details to 1/4 full size

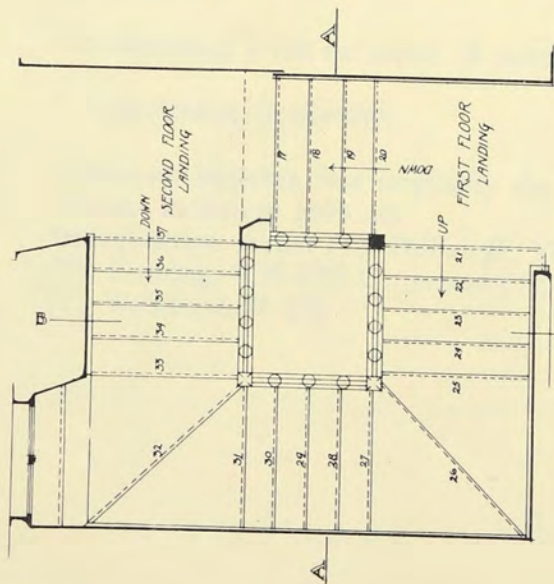

PLAN OF THE UPPER FLIGHT

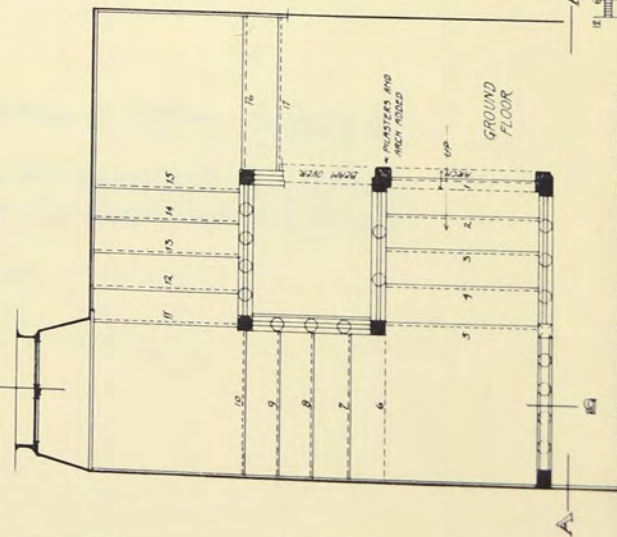

PLAN OF THE FIRST FLIGHT

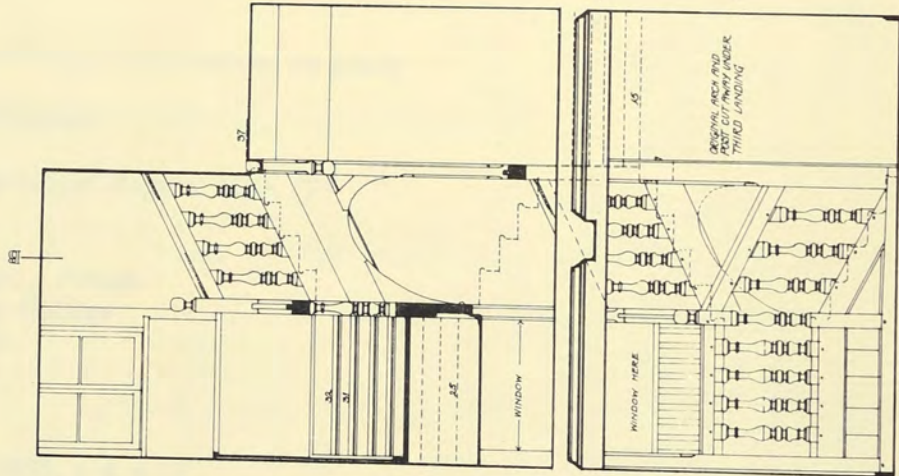

SECTION ON 'A-A'

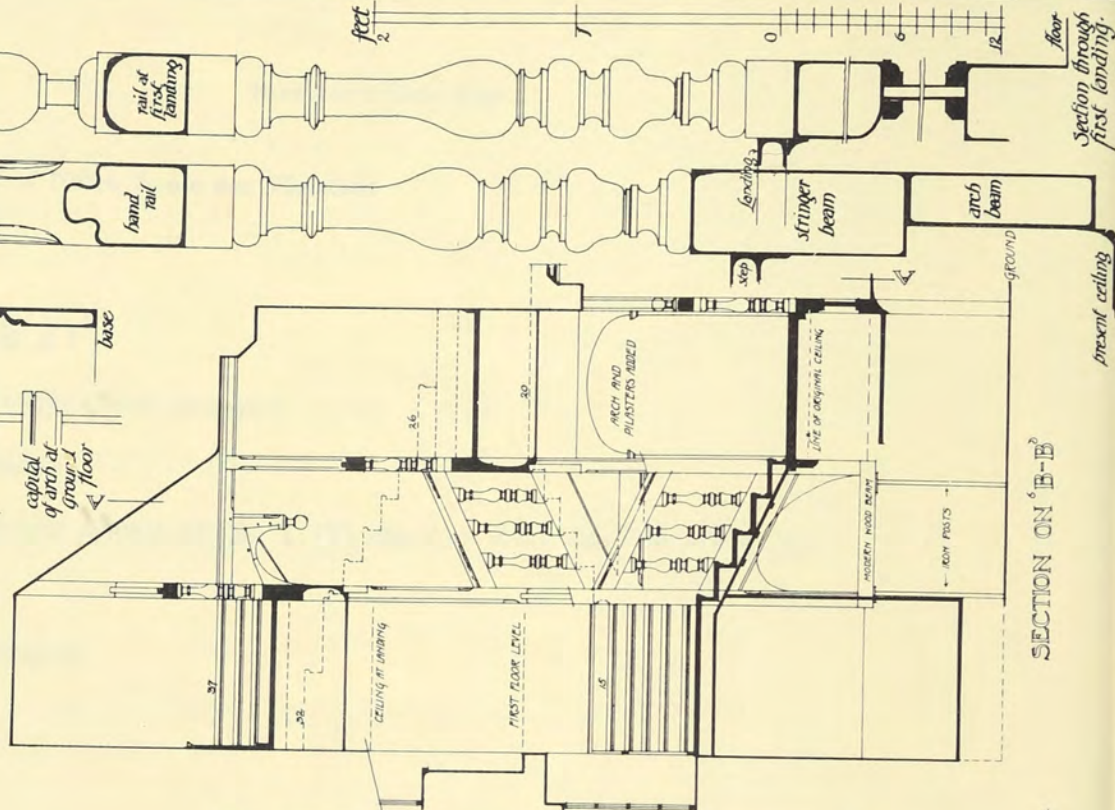

SECTION ON 'B-B'

Convent

89. Ursuline Convent

Québec

-

7.0

1933, 1934, n.d. x 34

42 Drawings: 1 ink on linen; 9 ink on paper; 31 pencil on paper; 1 copy

3 plans; 7 details; 32 sketches

Comment: Drawings are titled "The Ursuline Monastery Quebec." Includes sketches, some measured, or plans of the buildings in 1685, 1686, 1695-1712, 1759, 1760, 1775, 1822, 1833, 1842, 1870, 1900, before 1901, 1930.

Draughtsmen: G.M.F. (T); R.T. (D)

Customs house

90. Customs House

Québec

-

9.0

1925

1 Drawing: 1 ink on paper

1 elevation

Draughtsman: Bouillon, E.L. (T)

Details

91. Details at Quebec City

Québec

-

15.0

1924, 1926, 1927, n.d. x 3

8 Drawings: 8 ink on paper

8 details

Comment: Includes details from Champlain, D'Auteuil, Haldimand, Mont Carmel, Ste-Anne, and Ste-Ursule Streets.

Draughtsmen: Archibald, Ian T. (T); Bouillon, E.L. (T); Hughes, H. Gordon (T); Mills, A.K. (T); Perry, R.S. (T); Watt, Leslie A. (T)

*Fort***92. Restoration Sketches for Habitation De Quebec**
Québec

-

1.0
n.d. x 2

2 Drawings: 2 pencil on paper

1 plan; 1 plan/elev./sect

Comment: Also includes: 1 copy of map of Quebec dated 1660. Sketches for restoration of Habitation de Quebec made by Traquair.
Draughtsman: R.T. (D)

*Hospital***93. Hôpital Général**
Québec

-

6.0
1928, 1929, 1930, n.d. x 17

41 Drawings: 13 ink on paper; 28 pencil on paper

2 plans; 7 details; 32 sketches

Comment: Also includes 1 photostat negative of L'Hôpital Général by Mlle. St. Ours, 1785.
Draughtsmen: Copeman, C.H. (T); Copeman & Fisk (T); R.A.M. & J.C.M. (T); R.T. (D)

*Hospital***94. Old Mariners Hospital**
Québec

-

12.0
1922, 1924, 1925

3 Drawings: 3 ink on paper

3 elevations

Comment: Drawing notes building originally built in 1815.
Draughtsmen: Fellowes, N.A. (T); Glassco, I.R. (T); Wilson, P.R. (T)

THE HÔPITAL GÉNÉRAL QUÉBEC

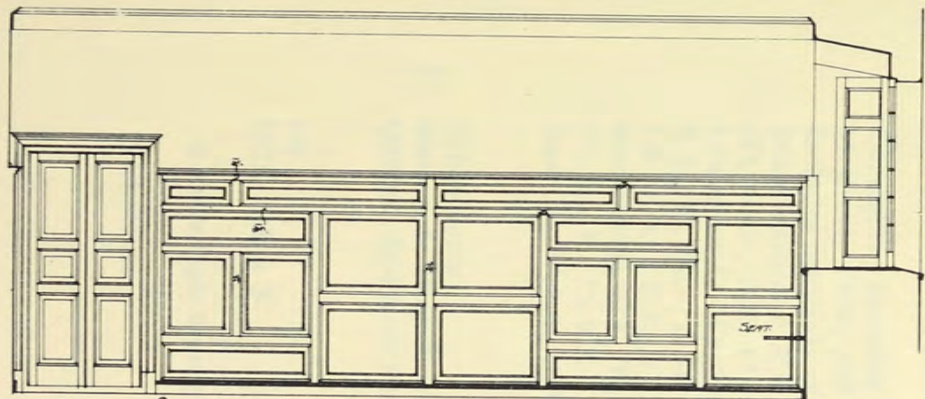

THE END WALL

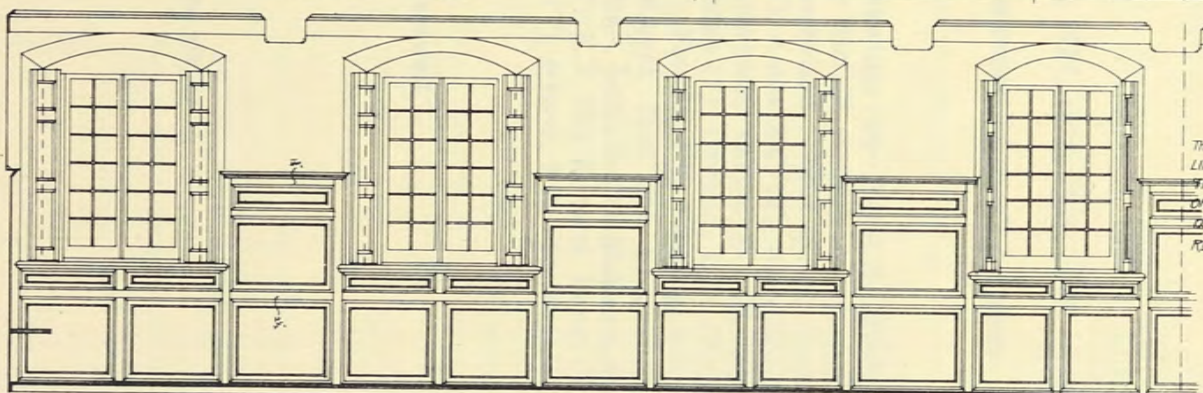

THE OUTER WALL

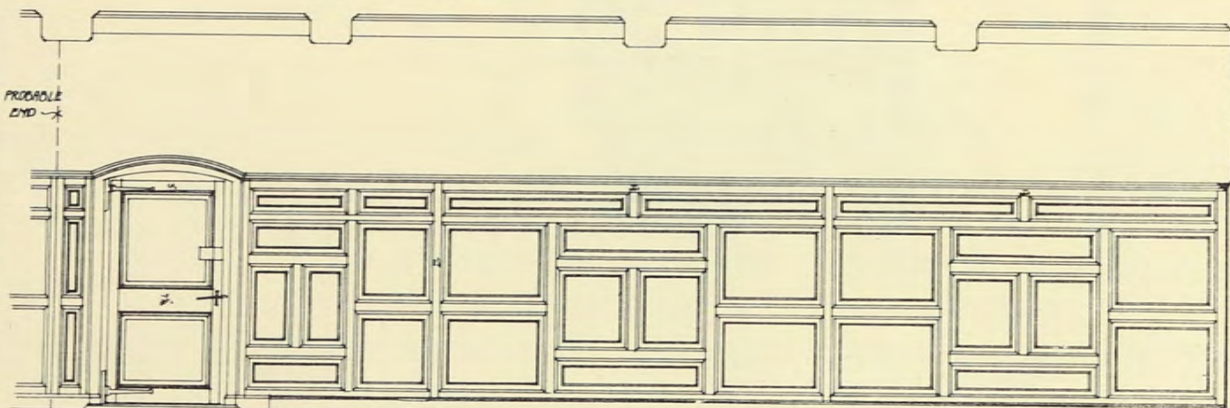

THE INNER WALL

THE REFECTORY

Details
full size

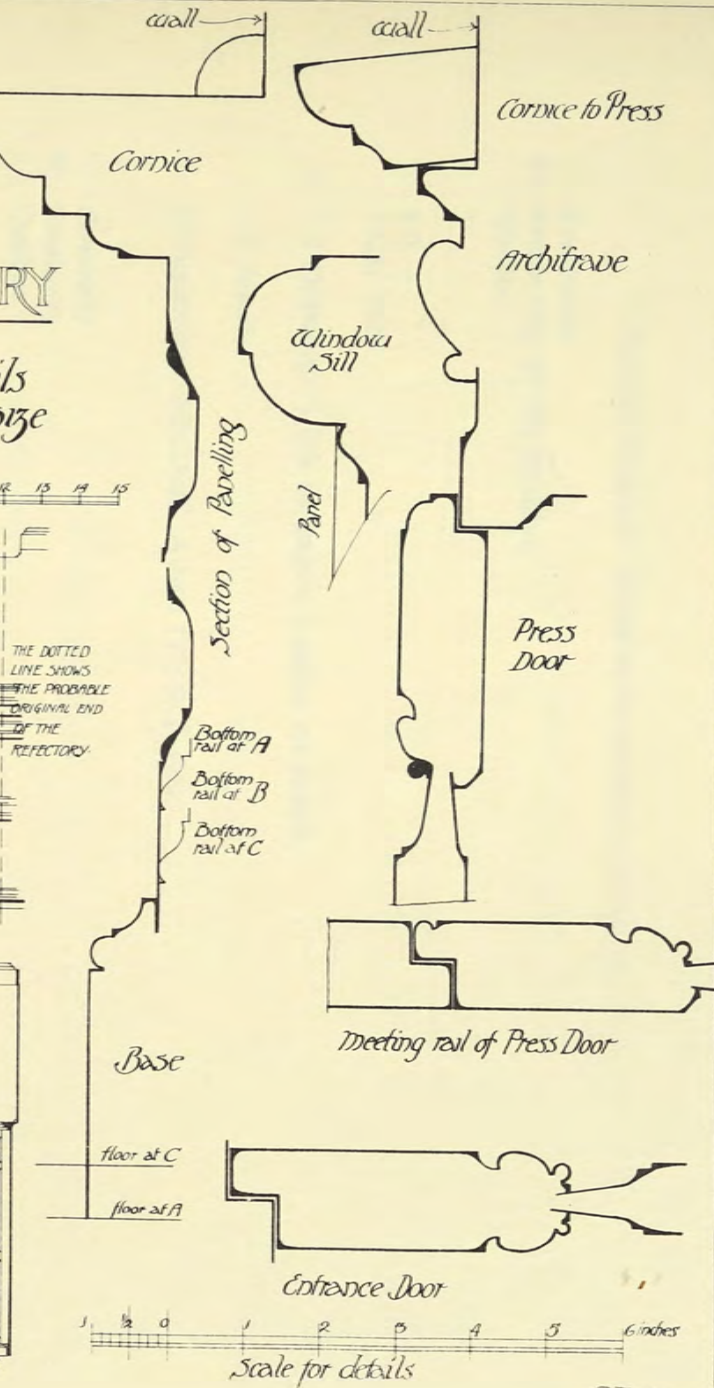
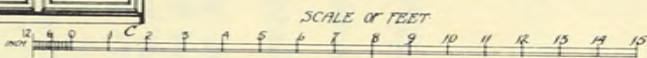

THE DOTTED LINE SHOWS THE PROBABLE ORIGINAL END OF THE REFECTORY

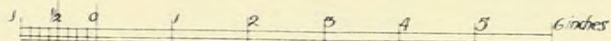

R.T. 1920.

Inventory Drawings

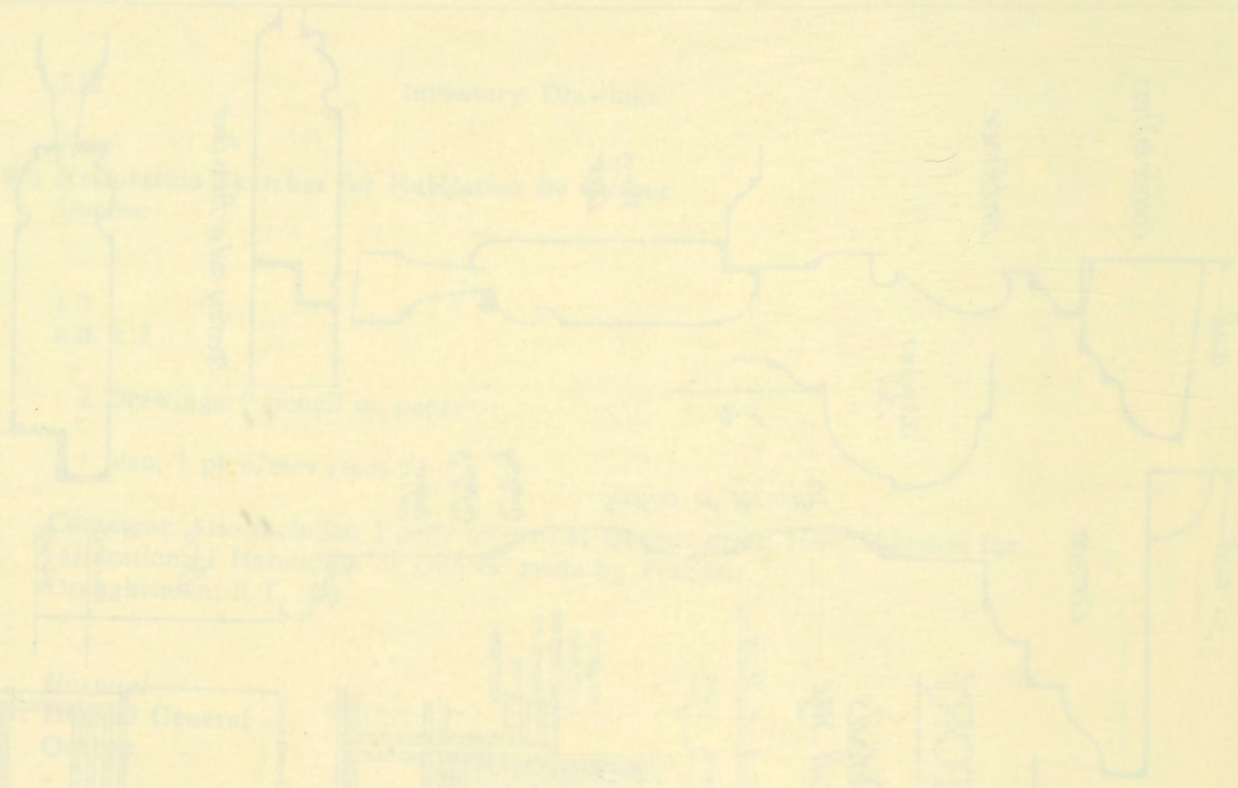

1. General
 2. Reception
 3. Office
 4. Storage
 5. Corridor



THE HOLLAND COMPANY

Presbytery

95. **Presbytery of the Basilica**

Québec

-

4.0

1921, 1929

2 Drawings: 1 ink on paper; 1 paper on pencil

2 details

Draughtsmen: MacDuff, Albert (T); R.T. (D)

Seminary

96. **Seminary**

Québec

-

3.0

1920, 1922, 1924, 1925, 1927, 1928, 1931, 1932, 1933, 1934, 1935, n.d. x 39

68 Drawings: 34 ink on paper; 34 pencil on paper

33 details; 35 sketches

Comment: Includes drawings by P.Q.A.A. Travelling Student Harold McEvers, 1920, and by McGill students on summer sketching trip, 1922. Includes drawings of the Briand Chapel and St. Joseph's Stair.

Draughtsmen: A.R.P. (T); Amos, P.C. (T); Archibald, Ian T. (T); Audet, J.P. (T); Blair, D.L. (T); Bouchard, Valmer D. (T); Brown, L.E. (T); Brown, Lawrence E. (T); Copeman (T); Davison, C.D. (T); Devitt, H.E. (T); Eve, R.S. (T); Fisk, G.M. (T); Fleming (T); Fleming, R.P. (T); Glassco, I.R. (T); J.B. (T); J.H.R. (T); Kugel, Jack (T); Lacoursiere, A. (T); Luke (T); MacDonald, G.S. (T); Magil, Louis B. (T); McEvers, Harold (D); Morris, R.S. (T); R.J.P. (T); R.S.E. (T); R.T. (D); Romans, Henry (T); S.B. (T); Thibodeau, Jean (T); Walker, A.W. (T); Wilson, P.R. (T); Wolever, John K. (T)

Urban house

97. **Maison de M[onsieur] Caldwell**

Québec, St-Pierre Rue

-

1.0

1928, n.d. x 3

9 Drawings: 9 pencil on paper

9 sketches

Draughtsmen: Copeman, C.H. (T); Fisk (T)

Urban house

98. No. 17 Saint-Louis Street
Québec, 17, St-Louis Rue

-
180
1966

1 Drawing: 1 ink on paper

1 plan/elev./sect.

Comment: Drawing executed by student of John Bland.
Draughtsman: Starenky, S. Jr. (B)

Urban house

99. No. 92 St. Peter Street
Québec, 92, St-Pierre Rue

-
5.0
1926, 1928, 1929, 1931, n.d. x 12

25 Drawings: 10 ink on paper; 14 pencil on paper; 1 copy

3 plans; 2 plan/elev./sect; 19 details; 1 sketch

Comment: This house is also referred to as the Sir John Colville House, the Fargues House, and presently as the Estèbe House.
Draughtsmen: Betts, R.C. (T); Booth, L.N. (T); Copeman, C.H. (T); Davis, F.E. (T); Fisk, G.M. (T); Merrett, J.C. (T); Montgomery, R.A. (T); R.T. (D); Taylor, C.M. (T)

Church

100. Church of St. Eustache
Saint-Eustache

-
101
1925, 1934

9 Drawings: 1 ink on paper; 8 pencil on paper

1 plan; 3 elevations; 1 section; 2 plan/elev./sect.; 2 details

Draughtsmen: Fisk, G.M. (T); Lemieux, Paul (T)

Church

101. **Church of St. Jean**
Saint-Jean-Port-Joli

55

1935, n.d. x 11

16 Drawings: 5 ink on paper; 11 pencil on paper

1 plan; 1 elevation; 1 plan/elev./sect.; 2 details; 11 sketches

Draughtsman: Fisk, G.M. (T)

Church

102. **Church of St. Joachim**
Saint-Joachim-de-Montmorency

60.0

1933, n.d. x 2

10 Drawings: 5 ink on paper; 5 pencil on paper

2 plan/elev./sect.; 3 details; 5 sketches

Draughtsman: H.A.I.V. (T)

Church

103. **Church of Saint Mathias**
Saint-Mathias (County Rouville)

66

1925, 1926, n.d. x 1

10 Drawings: 10 ink on paper

1 plan; 3 elevations; 2 sections; 1 plan/elev./sect.; 3 details

Draughtsman: Valentine, Hugh A.I. (T)

Manor house

104. **De Bleury Seignury**
Saint-Vincent-de-Paul
-

53

1921, 1932, 1933

15 Drawings: 3 ink on paper; 5 pencil on paper; 7 copies

5 plans; 9 elevations; 1 plan/elev./sect.

Comment: Measured drawings by H.P. Illsley and G.D. Thompson, 1921, are P.Q.A.A. Scholarship drawings.

Draughtsmen: Burgess, E.L. (T); Illsley, Hugh P. (D); M.J.M. (T); Thompson, G.D. (D)

Church

105. **Church of The Visitation**
Sault-au-Récollet
-

75

1932, 1933, 1934

10 Drawings: 10 ink on paper

1 plan; 2 elevations; 1 section; 6 details

Draughtsmen: Finkel, Henry (T); G.M.F. (T); Greenspoon, H.E. (T); S.A.G. (T); S.S.B. (T)

Dormitory

106. **Jesuit House**
Sillery
-

16.0

1925, 1930, 1931, n.d. x 19

23 Drawings: 8 ink on paper; 15 pencil on paper

1 section; 1 plan/elev./sect.; 6 details; 15 sketches

Comment: Includes details of ironwork and fireplace.

Draughtsmen: Berger, Irvin J. (T); Doran, H.J. (T); Eliasoph, Milton (T); Greenspoon, Henry E. (T); J.H.R. (T); MacGregor, Norman F. Ind. (T); Mills, A.K. (T); N.F.M. (T); Remmer, J.H. (T); R.S.E. (T)

Farm house

107. **Hurtubise House**
Westmount, 563, Côte-St-Antoine Ch

-
170
1957, 1958

6 Drawings: 6 copies

4 plan/elev./sect.; 2 details

Comment: House was built c. 1688; panelling done c. 1780. Also included in the file are 3 mylar negatives of the drawings. Material donated to McGill by P. Roy Wilson.

Draughtsman: Wilson, P. Roy (D)

ENGLAND

Church

108. **Church of St. Martin Le Grand**
England, York, Coney St.

-
127
1928-1929

2 Drawings: 2 ink on paper

2 plans

Draughtsmen: Abbott, C.W. (T); Taylor, Frederick B. (T)

UNITED STATES

MASSACHUSETTS

Church

109. **Christ Church (Old North Church)**
United States, Massachusetts, Boston

-
131
n.d. x 1

1 Drawing: 1 ink on paper

1 elevation

Draughtsman: McLeod, Alex N. (T)

Urban house

110. **Otis House**

United States, Massachusetts, Boston

128

1923, n.d. x 1

2 Drawings: 1 pencil on paper; 1 watercolour on paper

2 details

Comment: House is one of the houses designed by Charles Bulfinch for Harrison Gray Otis.

Draughtsmen: Robertson, Hugh D. (T); Bulfinch, Charles (H)

Church

111. **Church of the First Religious Society**

United States, Massachusetts, Newburyport

130

1924

1 Drawing: 1 ink on paper

1 detail

Draughtsman: McLeod, A. (T)

APPENDIX 1

EGYPT / INDIA

112. [Watercolours by Ramsay Traquair]

Egypt, India

-

148.0

1914, 1921, n.d. x 1

4 Drawings: 4 watercolour on paper

4 sketches

Comment: Watercolours of the Ganges and Luxor.

Draughtsman: Traquair, Ramsay (D)

ENGLAND / ITALY

Church

113. [Early Drawings by Ramsay Traquair]

England, Italy

-

147.0

1901, n.d. x 6

10 Drawings: 1 ink on paper; 9 watercolour on paper

8 details; 2 sketches

Comment: Drawings done before Traquair came to Canada. Details from Barton Turf, Norfolk; East Ruston Church, Norfolk; Ranworth Church, Norfolk; Siena Cathedral; and St. Mary's Church, Beverly.

Draughtsman: Traquair, Ramsay (D)

APPENDIX I to the Patent Act, 1907

1911

1912

1913

BOYD / INDIA

112. (Inventor by Royal Warrant)

Boyd, India

1914

1915

1916

1917

1918

1919

1920

1921

1922

1923

1924

ENGLAND / ITALY

1925

113. (Inventor by Royal Warrant)

England, Italy

1926

1927

1928

1929

1930

1931

1932

1933

1934

1935

1936

1937

INVENTORY: PHOTOGRAPHS

This inventory consists of over 8,000 individual photographs of:

- A) Canadian buildings, views, and objects (arranged alphabetically by location and date);
- B) Quebec silver (arranged alphabetically by location, by object, and by date; photos without a location are filed in the beginning of the Quebec silver inventory under the heading 'Quebec, Province of').

In addition to the photographs in this inventory, the CAC has a cabinet containing 1203 glass slides. For the most part, they deal with Canadian architecture and planning as well as general ornamentation and decoration and were produced for Traquair's and Nobbs' courses in the school of architecture.

Location	Title	U.n. Date	Phtgr	Type Col.	Dim.	Ref.
	A la rivière des Trois-Saumons, vers l'année 1810.	5 nd		pos. b/w	012.5 x 024.0	104540
	Maquette du palais de l'intendant St Roch de l'Achigan	2 nd 1933	Traquair, Ramsay	pos. b/w pos. b/w	012.5 x 034.0 011.0 x 008.0	104472 103889
Alberta, Calgary	Bank of Montreal Calgary	1 nd		pos. col	025.0 x 020.0	107529
Ancienne-Lorette	[Wayside] Cross/Ancienne Lorette. PQ.	8 nd	Massicotte, M.E.	pos. b/w	014.0 x 009.0	107539
Ancienne-Lorette	[Village House]	3 nd		neg. b/w	010.5 x 008.0	100002
Ancienne-Lorette	Maison Boivin	7 nd		pos. b/w	022.5 x 027.0	105142
Ancienne-Lorette	Ho[use] in Indian Village / Lorette	2 1928	Traquair, Ramsay	neg. b/w	008.0 x 011.0	100001
Ancienne-Lorette	House near Ancien Lorette	1 1928	Traquair, Ramsay	neg. b/w	008.0 x 011.0	100000
Ancienne-Lorette	House near Ancien Lorette	6 1928	Traquair, Ramsay	neg. b/w	008.0 x 011.0	100005
Ancienne-Lorette	House near bridge / Lorette	5 1928	Traquair, Ramsay	neg. b/w	008.0 x 011.0	100004
Ancienne-Lorette	Slevart Ho[use] / Lorette	4 1928	Traquair, Ramsay	neg. b/w	008.0 x 011.0	100003
Anse-au-Griffon-Nord	Bouthillier Ho.[use] / Anse au Griffon	1 nd		pos. b/w	008.0 x 011.0	100007
Anse-au-Griffon-Nord	Le Bouthillier House / L'Anse au Griffon	1 1937		pos. b/w	008.0 x 011.0	100006
Arthabaska	College S Christophe / Athabasca	3 nd		pos. b/w	015.0 x 022.5	100010
Arthabaska	S. Christophe [Church] / Athabasca	4 nd		pos. b/w	020.0 x 018.0	100011
Arthabaska	S. Norbert [Church] / Athabasca	1 nd		pos. b/w	024.0 x 017.5	100008
Arthabaska	S. Victoire [Church] / Athabasca	2 nd		pos. b/w	018.0 x 025.0	100009
Baie-Saint-Paul	Eglise St Pierre de la Baie St Paul	6 nd		pos. b/w	007.5 x 013.0	100018
Baie-Saint-Paul	Le Manoir / Baie St Paul	5 nd		neg. b/w	008.0 x 011.0	100016
Baie-Saint-Paul	Manor House / Baie St Paul	5 nd	Morg.	pos. b/w	018.0 x 024.0	107000
Baie-Saint-Paul	Moulin Fortin	1 nd		pos. b/w	019.5 x 020.0	100012
Baie-Saint-Paul	R. Boily / La Baie St Paul [Retail Store]	7 nd		pos. b/w	013.0 x 018.0	100017
Baie-Saint-Paul	Manor / Baie St Paul	5 1925		pos. b/w	018.0 x 025.0	100019
Baie-Saint-Paul	Maison Joseph Gauthier / Baie St. Paul	8 1926		pos. b/w	020.0 x 025.5	100020
Baie-Saint-Paul	Maison de Pierre Danais / B-S-Paul	3 1926		pos. b/w	011.0 x 025.0	100014
Baie-Saint-Paul	Moulin du Séminaire / Baie St Paul	4 1926		pos. b/w	012.5 x 018.0	100015
Baie-Saint-Paul	Moulin (banal) du Séminaire / Baie St Paul [Gouffre Valley]	2 1926-10	Gariépy, Edgar	pos. b/w	018.0 x 025.0	100013
Bas-de-Sainte-Rose	[Wayside cross]	1 1932		pos. b/w	011.5 x 018.0	100021
Batiscan	[Farm House Exterior]	40 nd				
Batiscan	Baril House / S. Geneviève de Batiscan	4 nd	Massicotte, M.E.	pos. b/w pos. b/w	009.0 x 015.0 009.0 x 010.5	100065 100026
Batiscan	Barn/S Geneviève de Batiscan	7 nd	Massicotte, M.E.	pos. b/w	009.0 x 010.5	100029
Batiscan	Cart/Buckboard or "Planche"/Sainte-Geneviève-de-Batiscan	16 nd	Massicotte, M.E.	pos. b/w	008.5 x 014.0	106055
Batiscan	Ferme de M. St Arnaud/Ste Geneviève de Batiscan	11 nd		pos. b/w	012.0 x 017.0	100045
Batiscan	Filleau House/ S Genevieve de Batiscan	1 nd	Massicotte, M.E.	pos. b/w	009.0 x 010.5	100022
Batiscan	Filteau Ho[use]/S. Geneviève de Batiscan	9 nd	Massicotte, M.E.	pos. b/w	010.5 x 009.0	100032
Batiscan	Guillet Ho[use]/S Geneviève de Batiscan	10 nd	Massicotte, M.E.	pos. b/w	009.0 x 010.5	100036
Batiscan	Habitation en pierre des champs/Ouest de la commune, sud de la route #2	12 nd		pos. b/w	021.0 x 020.5	100046

Old Chair Hôpital Général Québec

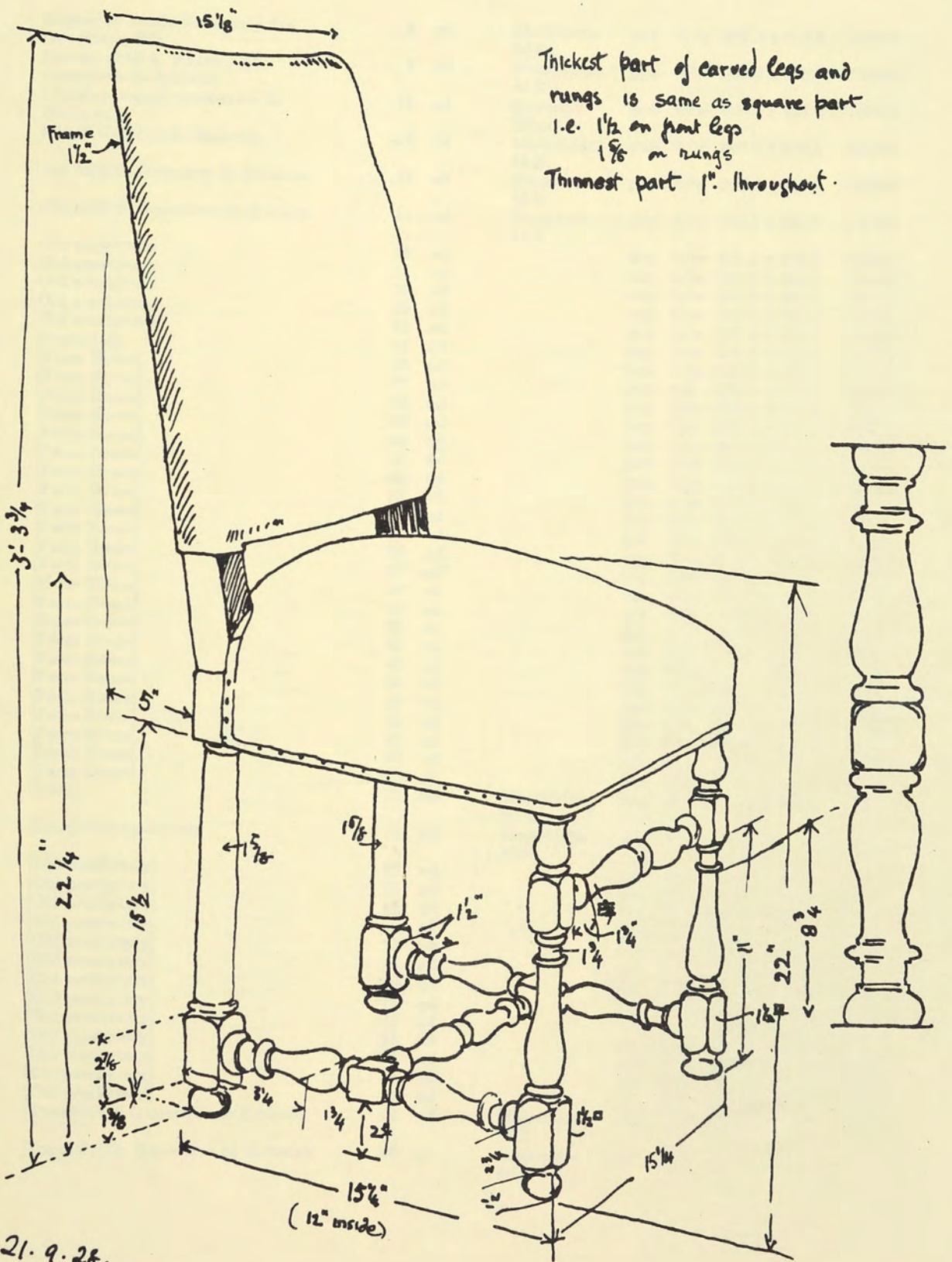

Thickest part of carved legs and rungs is same as square part
i.e. 1 1/2 on front legs
1 1/8 on rungs
Thinnest part 1" throughout.

21.9.28.

Messell Meas.

Inventory of Photographs

Location	Title	D.S. Date	Photo	Type	Coll.	Dist.	Ref.
	View of [illegible]	1938	1	Black and White			10001
	[illegible]	1938	2	Black and White			10002
	[illegible]	1938	3	Black and White			10003
	[illegible]	1938	4	Black and White			10004
	[illegible]	1938	5	Black and White			10005
	[illegible]	1938	6	Black and White			10006
	[illegible]	1938	7	Black and White			10007
	[illegible]	1938	8	Black and White			10008
	[illegible]	1938	9	Black and White			10009
	[illegible]	1938	10	Black and White			10010
	[illegible]	1938	11	Black and White			10011
	[illegible]	1938	12	Black and White			10012
	[illegible]	1938	13	Black and White			10013
	[illegible]	1938	14	Black and White			10014
	[illegible]	1938	15	Black and White			10015
	[illegible]	1938	16	Black and White			10016
	[illegible]	1938	17	Black and White			10017
	[illegible]	1938	18	Black and White			10018
	[illegible]	1938	19	Black and White			10019
	[illegible]	1938	20	Black and White			10020
	[illegible]	1938	21	Black and White			10021
	[illegible]	1938	22	Black and White			10022
	[illegible]	1938	23	Black and White			10023
	[illegible]	1938	24	Black and White			10024
	[illegible]	1938	25	Black and White			10025
	[illegible]	1938	26	Black and White			10026
	[illegible]	1938	27	Black and White			10027
	[illegible]	1938	28	Black and White			10028
	[illegible]	1938	29	Black and White			10029
	[illegible]	1938	30	Black and White			10030

SI 9-22

Black and White

Location	Title	U.n. Date	Phtgr	Type Col.	Dim.	Ref.
Batiscan	Ho[use] of Bruno Veillette / Ste Geneviève. PQ	3 nd	Massicotte, M.E.	pos. b/w	009.0 x 010.5	100025
Batiscan	Ho[use] of M A. Allard / St Genevieve de Batiscan	2 nd	Massicotte, M.E.	pos. b/w	009.0 x 010.5	100024
Batiscan	L'ancien manoir presbytère de Batiscan	15 nd	Gariépy, Edgar	pos. b/w	020.0 x 025.0	100119
Batiscan	Mill/S Geniève de Batiscan	13 nd	Massicotte, M.E.	pos. b/w	009.0 x 010.5	100034
Batiscan	Old Mill/S Genevieve de Batiscan	13 nd	Massicotte, M.E.	pos. b/w	009.0 x 010.5	100030
Batiscan	Old Mill/S. Genevieve de Batiscan	13 nd	Massicotte, M.E.	pos. b/w	010.5 x 009.0	100033
Batiscan	Old presbytery	15 nd		neg. b/w	011.0 x 008.0	100097
Batiscan	Old presbytery	15 nd		neg. b/w	011.0 x 008.0	100098
Batiscan	Old presbytery	15 nd		neg. b/w	008.0 x 011.0	100118
Batiscan	Old presbytery	15 nd		neg. b/w	008.0 x 011.0	100126
Batiscan	Old presbytery	15 nd		neg. b/w	008.0 x 011.0	100132
Batiscan	Presbytery	15 nd		neg. b/w	008.0 x 011.0	100113
Batiscan	[Farm House]	26 nd		pos. b/w	010.0 x 016.5	100049
Batiscan	[Farm House]	27 nd		pos. col	020.0 x 025.0	100050
Batiscan	[Farm House]	28 nd		pos. b/w	012.0 x 017.0	100051
Batiscan	[Farm House]	29 nd		pos. b/w	013.0 x 018.0	100052
Batiscan	[Farm House]	30 nd		pos. b/w	009.0 x 014.0	100053
Batiscan	[Farm House]	31 nd		pos. b/w	009.0 x 014.0	100054
Batiscan	[Farm House]	32 nd		pos. b/w	012.5 x 018.0	100055
Batiscan	[Farm House]	33 nd		pos. b/w	012.5 x 008.0	100056
Batiscan	[Farm House]	34 nd		pos. b/w	008.0 x 013.5	100057
Batiscan	[Farm House]	35 nd		pos. b/w	008.0 x 013.5	100058
Batiscan	[Farm House]	36 nd		pos. b/w	008.0 x 013.5	100059
Batiscan	[Farm House]	37 nd		pos. b/w	008.0 x 014.0	100061
Batiscan	[Farm House]	38 nd		pos. b/w	008.5 x 014.0	100062
Batiscan	[Farm House]	39 nd		pos. b/w	009.0 x 015.0	100064
Batiscan	[Farm House]	41 nd		pos. b/w	008.0 x 014.0	100066
Batiscan	[Farm House]	42 nd		pos. b/w	008.5 x 014.0	100067
Batiscan	[Farm House]	43 nd		pos. b/w	008.5 x 014.0	100068
Batiscan	[Farm House]	44 nd		pos. b/w	008.5 x 014.0	100069
Batiscan	[Farm House]	45 nd		pos. b/w	008.5 x 014.0	100070
Batiscan	[Farm House]	46 nd		pos. b/w	008.5 x 014.0	100071
Batiscan	[Farm House]	47 nd		pos. b/w	009.0 x 015.0	100072
Batiscan	[Farm House]	48 nd		pos. b/w	009.0 x 015.0	100073
Batiscan	[Farm House]	49 nd		pos. b/w	009.0 x 015.0	100074
Batiscan	[Lock]	20 nd		pos. b/w	009.0 x 010.5	100023
Batiscan	[Lock]/Old presbytery	15 nd	Massicotte, M.E.			
			Massicotte, M.E.	pos. b/w	014.5 x 008.5	100110
Batiscan	[Old presbytery]	15 nd		pos. b/w	009.0 x 014.5	100101
Batiscan	[Old presbytery]	15 nd		pos. b/w	009.0 x 014.5	100102
Batiscan	[Old presbytery]	15 nd		pos. b/w	009.0 x 014.5	100103
Batiscan	[Old presbytery]	15 nd		pos. b/w	012.5 x 017.5	100104
Batiscan	[Old presbytery]	15 nd		pos. b/w	012.5 x 017.5	100105
Batiscan	[Old presbytery]	15 nd		pos. b/w	009.0 x 015.0	100107
Batiscan	[Old presbytery]	15 nd		pos. b/w	009.0 x 015.0	100108
Batiscan	[Old presbytery]	15 nd		pos. b/w	020.0 x 025.0	100109
Batiscan	[Old presbytery]	15 nd		pos. col	009.0 x 014.5	100111
Batiscan	[Old presbytery]	15 nd		pos. b/w	009.0 x 014.5	100112
Batiscan	[Old presbytery]	15 nd		pos. b/w	008.5 x 014.5	100120
Batiscan	[Old presbytery]	15 nd		pos. b/w	008.5 x 014.5	100121
Batiscan	[Old presbytery]	15 nd		pos. b/w	008.5 x 014.5	100122
Batiscan	[Tapestry]/S Genevieve de Batiscan	19 nd	Massicotte, M.E.	pos. b/w	009.0 x 011.0	100044
Batiscan	[Tapestry]/S. Genevieve de Batiscan	18 nd	Massicotte, M.E.	pos. b/w	009.0 x 011.0	100043

Location	Title	U.n.	Date	Phtgr	Type	Col.	Dim.	Ref.
Batiscan	[View of] S. Geneviève de Batiscan	6	nd	Massicotte, M.E.	pos.	b/w	009.0 x 010.5	100028
Batiscan	[Village House]/S Genevieve de Batiscan	16	nd	Massicotte, M.E.	pos.	b/w	009.0 x 010.5	100035
Batiscan	[Village House]/S. Geneviève de Batiscan	22	nd		pos.	b/w	009.0 x 010.5	100037
Batiscan	[Window]/Old Presbytery	15	nd	Massicotte, M.E.	pos.	b/w	009.0 x 014.0	100040
Batiscan	[Wood carving] St Geneviève de Batiscan	17	nd	Massicotte, M.E.	pos.	b/w	008.5 x 014.0	100078
Batiscan	Ho[use] of M. Sanscartier/S Genevieve de Batiscan/Route des Forges	8	1922	Massicotte, M.E.	pos.	b/w	009.0 x 010.5	100031
Batiscan	House "de l'Etoile"/S Geneviève de Batiscan/Château de la Trappe	5	1922	Massicotte, M.E.	pos.	b/w	009.0 x 010.5	100027
Batiscan	Old Presbytery	51	1922	Massicotte, M.E.	pos.	b/w	009.0 x 014.0	100038
Batiscan	[View of] Pont de Ste-Geneviève-de- Batiscan	23	1922	Massicotte, M.E.	pos.	b/w	004.0 x 006.0	100039
Batiscan	Tabernacle/[Church] St. Genevieve de Batiscan	14	1925	Massicotte, M.E.	pos.	b/w	014.5 x 008.5	100042
Batiscan	Ancien presbytere	15	1927		pos.	b/w	016.0 x 023.5	100106
Batiscan	Ancien presbytere de Batiscan	15	1927		pos.	b/w	016.5 x 011.5	100090
Batiscan	Moulin des Jésuites	13	1927		pos.	b/w	011.0 x 017.0	100041
Batiscan	Old presbytery	15	1927		neg.	b/w	011.0 x 008.0	100131
Batiscan	[Door]/Ancien presbytere de Batiscan	51	1927		pos.	b/w	007.0 x 012.5	100077
Batiscan	[Farm Building]	25	1927		pos.	b/w	007.0 x 010.0	100048
Batiscan	[Hinge]/Ancien presbytere	15	1927		pos.	b/w	017.0 x 012.0	100116
Batiscan	[Hinge]/Ancien presbytere	15	1927		pos.	b/w	017. x 012.	100117
Batiscan	[Lock]/Le manoir presbytère de Batiscan	15	1927		pos.	b/w	007.0 x 012.5	100076
Batiscan	[View of] Batiscan	24	1927		pos.	b/w	010.5 x 016.5	100047
Batiscan	[Window]/Le manoir presbytère de Batiscan du 18e siècle	51	1927		pos.	b/w	016.5 x 011.5	100089
Batiscan	Old Presbytery	15	1929	Traquair, Ramsay	neg.	b/w	008.0 x 011.0	100115
Batiscan	Old presbytery	15	1929	Traquair, Ramsay	neg.	b/w	008.0 x 011.0	100133
Batiscan	Old presbytery	15	1929	Traquair, Ramsay	neg.	b/w	008.0 x 011.0	100134
Batiscan	Windows/Old presbytery	15	1929	Traquair, Ramsay	neg.	b/w	011.0 x 008.0	100091
Batiscan	[Unidentified Farm House]/Bet.[ween] Bastican & la Perade	52	1929	Traquair, Ramsay	neg.	b/w	008.0 x 011.5	107015
Batiscan	[Unidentified Farmhouse Exterior] / Bet. Bastican + la Perade		1929	Traquair, Ramsay	pos.	b/w	008.0 x 011.5	100075
Batiscan	Altar/[Church]	14	1930	Traquair, Ramsay	neg.	b/w	008.0 x 011.0	100080
Batiscan	Altar/[Church]	14	1930	Traquair, Ramsay	neg.	b/w	008.0 x 011.0	100081
Batiscan	Altar/[Church]	14	1930	Traquair, Ramsay	neg.	b/w	008.0 x 011.0	100083
Batiscan	Figures/[Church]	14	1930	Traquair, Ramsay	neg.	b/w	008.0 x 011.0	100079
Batiscan	Old presbytery	15	1930	Traquair, Ramsay	neg.	b/w	011.0 x 008.0	100093
Batiscan	Old presbytery	15	1930	Traquair, Ramsay	neg.	b/w	011.0 x 008.0	100094
Batiscan	Old presbytery	15	1930	Traquair, Ramsay	neg.	b/w	008.0 x 011.0	100096
Batiscan	Old presbytery	15	1930	Traquair, Ramsay	neg.	b/w	011.0 x 008.0	100099

Location	Title	U.n.	Date	Phtgr	Type	Col.	Dim.	Ref.
Batiscan	Old presbytery	15	1930	Traquair, Ramsay	neg.	b/w	008.0 x 011.0	100100
Batiscan	Old presbytery	15	1930	Neilson, Antoine Gordon	neg.	b/w	008.0 x 011.0	100114
Batiscan	Old presbytery	15	1930	Traquair, Ramsay	neg.	b/w	008.0 x 011.0	100127
Batiscan	Old presbytery	15	1930	Traquair, Ramsay	neg.	b/w	008.0 x 011.0	100128
Batiscan	Old presbytery	15	1930	Traquair, Ramsay	neg.	b/w	011.0 x 008.0	100129
Batiscan	Old presbytery	15	1930	Traquair, Ramsay	neg.	b/w	008.0 x 011.0	100130
Batiscan	Tabernacle/[Church]	14	1930	Traquair, Ramsay	neg.	b/w	008.0 x 011.0	100082
Batiscan	Tabernacle/[Church]	14	1930	Traquair, Ramsay	neg.	b/w	011.0 x 008.0	100084
Batiscan	Tabernacle/[Church]	14	1930	Traquair, Ramsay	neg.	b/w	011.0 x 008.0	100085
Batiscan	Tabernacle/[Church]	14	1930	Traquair, Ramsay	neg.	b/w	011.0 x 008.0	100086
Batiscan	Tabernacle/[Church]	14	1930	Traquair, Ramsay	neg.	b/w	011.0 x 008.0	100087
Batiscan	Tabernacle/[Church]	14	1930	Traquair, Ramsay	neg.	b/w	011.0 x 008.0	100088
Batiscan	Windows/Presbytery	15	1930	Traquair, Ramsay	neg.	b/w	011.0 x 008.0	100092
Batiscan	[Door]/Old presbytery	15	1930	Traquair, Ramsay	neg.	b/w	011.0 x 008.5	100125
Batiscan	[Door]/Presbytery	15	1930	Neilson, Antoine Gordon	pos.	b/w	011.0 x 008.5	100124
Batiscan	[Door]/[Old presbytery]	15	1930	Neilson, Antoine Gordon	pos.	b/w	025.0 x 019.0	100123
Batiscan	[Old presbytery]	15	1930	Traquair, Ramsay	pos.	b/w	008.0 x 011.0	100095
Beauharnois	L'église de Saint-Timothée	1	nd		pos.	b/w	013.0 x 018.0	100136
Beauharnois	[View of] Le village de Beauharnois vers 1845	2	nd		pos.	b/w	013.0 x 018.0	100135
Beaumont	Napoléon Breton House	15	nd		pos.	b/w	020.5 x 025.5	107018
Beaumont	Scale Model of the Church/St.Etienne de Beaumont Que	16	nd		pos.	b/w	017.0 x 012.0	103671
Beaumont	Sylvio Turgeon House	14	nd		pos.	b/w	020.5 x 025.5	107989
Beaumont	Church interior	1	nd		neg.	b/w	006.5 x 004.5	100198
Beaumont	Church interior	1	nd		neg.	b/w	011.0 x 008.0	100199
Beaumont	Church interior	1	nd		neg.	b/w	006.5 x 004.5	100200
Beaumont	Church interior	1	nd		neg.	b/w	011.0 x 008.0	100202
Beaumont	De Vincennes Mill	13	nd		pos.	b/w	018.0 x 012.5	106832
Beaumont	House	8	nd		neg.	b/w	011.0 x 008.0	100211
Beaumont	La maison Sylvio Turgeon à Beaumont	3	nd		pos.	b/w	020.0 x 025.0	100203
Beaumont	Maison Edgar Poire	5	nd		pos.	b/w	020.0 x 025.0	100215
Beaumont	Maison Napoleon Breton	10	nd		pos.	b/w	020.5 x 025.5	100209
Beaumont	Maisons	4	nd		pos.	b/w	020.5 x 020.5	100216
Beaumont	Maisons [Ludger Fournier]	6	nd		pos.	b/w	020.5 x 020.5	100214
Beaumont	[Church]	1	nd		neg.	b/w	011.0 x 008.0	100176
Beaumont	[Church]	1	nd	Traquair, Ramsay	neg.	b/w	008.0 x 011.0	100179
Beaumont	[Church]	1	nd		neg.	b/w	011.0 x 008.0	100189
Beaumont	[Church]	1	nd		neg.	b/w	011.0 x 008.0	100196
Beaumont	[Church]	1	nd		neg.	b/w	011.0 x 008.0	100197
Beaumont	[Church]	1	nd		neg.	b/w	011.0 x 008.0	100201
Beaumont	[Mill]	2	nd		pos.	b/w	011.5 x 015.5	100204
Beaumont	[Mill]	2	nd		pos.	b/w	012.0 x 017.0	100205

Location	Title	U.n.	Date	Phtgr	Type Col.	Dim.	Ref.
Beaumont	[Mill]	2	nd		pos. b/w	017.0 x 012.0	100206
Beaumont	[Mill]	12	nd		pos. b/w	015.5 x 011.5	100207
Beaumont	[Mill]	2	nd		pos. b/w	013.0 x 018.0	100213
Beaumont	Église - Façade de l'église	1	nd		pos. b/w	025.5 x 020.5	100138
Beaumont	[Church]	1	1924		pos. b/w	020.0 x 025.0	100183
Beaumont	[Church]	1	1925		pos. b/w	025.0 x 020.0	100144
Beaumont	[Church]	1	1925		pos. b/w	016.0 x 012.0	100147
Beaumont	Autel de la chapelle	1	1927		pos. b/w	016.0 x 011.5	100145
Beaumont	House on road to Beaumont Que	11	1928	Traquair, Ramsay	neg. b/w	011.0 x 008.0	100208
Beaumont	[Church]	1	1928	Traquair, Ramsay	neg. b/w	008.0 x 011.0	100158
Beaumont	[Church]	1	1928	Traquair, Ramsay	neg. b/w	011.0 x 008.0	100159
Beaumont	[Church]	1	1928	Traquair, Ramsay	neg. b/w	011.0 x 008.0	100187
Beaumont	[Church]	1	1928	Traquair, Ramsay	neg. b/w	011.0 x 008.0	100194
Beaumont	[Farm House] On the road to Beaumont	7	1928		neg. b/w	011.0 x 008.0	100212
Beaumont	[Farm House] On the road to Beaumont Que	1	1928	Traquair, Ramsay	neg. b/w	008.0 x 011.0	100137
Beaumont	Church-village	1	1929	Traquair, Ramsay	neg. b/w	008.0 x 011.0	100142
Beaumont	Church-village	1	1929	Traquair, Ramsay	neg. b/w	008.0 x 011.0	100143
Beaumont	Tabernacle [Church]	1	1929	Neilson, Antoine Gordon	neg. b/w	011.0 x 008.0	100182
Beaumont	[Church]	1	1929	Traquair, Ramsay	neg. b/w	008.0 x 011.0	100141
Beaumont	[Church]	1	1929	Traquair, Ramsay	neg. b/w	011.0 x 008.0	100148
Beaumont	[Church]	1	1929	Neilson, Antoine Gordon	neg. b/w	011.0 x 008.0	100149
Beaumont	[Church]	1	1929	Traquair, Ramsay	neg. b/w	011.0 x 008.0	100150
Beaumont	[Church]	1	1929	Neilson, Antoine Gordon	neg. b/w	010.5 x 008.0	100152
Beaumont	[Church]	1	1929	Traquair, Ramsay	neg. b/w	011.0 x 008.0	100154
Beaumont	[Church]	1	1929	Traquair, Ramsay	neg. b/w	008.0 x 011.0	100155
Beaumont	[Church]	1	1929	Traquair, Ramsay	neg. b/w	008.0 x 011.0	100157
Beaumont	[Church]	1	1929	Traquair, Ramsay	neg. b/w	011.0 x 008.0	100167
Beaumont	[Church]	1	1929	Traquair, Ramsay	neg. b/w	011.0 x 008.0	100171
Beaumont	[Church]	1	1929	Traquair, Ramsay	neg. b/w	011.0 x 008.0	100172
Beaumont	[Church]	1	1929	Traquair, Ramsay	neg. b/w	011.0 x 008.0	100173
Beaumont	[Church]	1	1929	Traquair, Ramsay	neg. b/w	011.0 x 008.0	100175
Beaumont	[Church]	1	1929	Traquair, Ramsay	neg. b/w	011.0 x 008.0	100178
Beaumont	[Church]	1	1929	Traquair, Ramsay	neg. b/w	008.0 x 011.0	100181

Location	Title	U.n.	Date	Phtgr	Type	Col.	Dim.	Ref.
Beaumont	[Church]	1	1929	Traquair, Ramsay	pos.	b/w	011.0 x 008.0	100186
Beaumont	Boundary Chapel	1	1930	Traquair, Ramsay	neg.	b/w	011.0 x 008.0	100140
Beaumont	Church	1	1930	Traquair, Ramsay	neg.	b/w	011.0 x 008.0	100139
Beaumont	In boundary Chapel	1	1930	Traquair, Ramsay	neg.	b/w	008.0 x 011.0	100164
Beaumont	In boundary chapel	1	1930	Traquair, Ramsay	neg.	b/w	008.0 x 011.0	100163
Beaumont	Tabernacle [Church]	1	1930	Neilson, Antoine Gordon	neg.	b/w	011.0 x 008.0	100168
Beaumont	[Boundary Chapel]	1	1930	Traquair, Ramsay	neg.	b/w	008.0 x 011.0	100161
Beaumont	[Boundary Chapel]	1	1930	Neilson, Antoine Gordon	neg.	b/w	008.0 x 011.0	100162
Beaumont	[Church]	1	1930	Traquair, Ramsay	neg.	b/w	011.0 x 008.0	100151
Beaumont	[Church]	1	1930	Traquair, Ramsay	neg.	b/w	011.0 x 008.0	100153
Beaumont	[Church]	1	1930	Traquair, Ramsay	neg.	b/w	008.0 x 011.0	100156
Beaumont	[Church]	1	1930	Traquair, Ramsay	neg.	b/w	011.0 x 008.0	100160
Beaumont	[Church]	1	1930	Neilson, Antoine Gordon	pos.	b/w	011.5 x 008.5	100165
Beaumont	[Church]	1	1930	Neilson, Antoine Gordon	pos.	b/w	011.5 x 008.5	100166
Beaumont	[Church]	1	1930	Neilson, Antoine Gordon	neg.	b/w	011.0 x 008.0	100170
Beaumont	[Church]	1	1930	Traquair, Ramsay	neg.	b/w	011.0 x 008.0	100174
Beaumont	[Church]	1	1930	Traquair, Ramsay	neg.	b/w	011.0 x 008.0	100177
Beaumont	[Church]	1	1930	Traquair, Ramsay	neg.	b/w	011.0 x 008.0	100184
Beaumont	[Church]	1	1930	Traquair, Ramsay	neg.	b/w	011.0 x 008.0	100185
Beaumont	[Church]	1	1930	Traquair, Ramsay	neg.	b/w	011.0 x 008.0	100192
Beaumont	[Farm House] Near Beaumont. P.Q.	9	1930	Ramsay Neilson, Antoine Gordon	neg.	b/w	011.0 x 008.0	100210
Beaumont	[Tabernacle of Church]	1	1930	Neilson, Antoine Gordon	neg.	b/w	011.0 x 008.0	100169
Beaumont	[Church]	1	1935	Traquair, Ramsay	neg.	b/w	011.0 x 008.0	100180
Beaumont	L'église de Beaumont	1	1936		pos.	b/w	017.0 x 012.0	100146
Beauport	Ancienne maison Cléophas Girardin	1	nd		pos.	b/w	025.5 x 020.0	106030
Beauport	Barn & Stable Beauport	22	nd	Massicotte, M.E.	pos.	b/w	008.5 x 013.5	106014
Beauport	Barn & Stable Beauport	19	nd	Massicotte, M.E.	pos.	b/w	008.5 x 014.0	106017
Beauport	Beauport - Maisons - Manoir de Robert Giffard	28	nd		pos.	b/w	012.5 x 017.5	106008
Beauport	Beauport. Old House	21	nd	Massicotte, M.E.	pos.	b/w	008.5 x 013.5	106015

Inventory: Photographs

Location	Title	U.n. Date	Phtgr	Type Col.	Dim.	Ref.
Beauport	Farm House near Quebec	33 nd		neg. b/w	009.9 x 012.4	106003
Beauport	Hangar & Ventilator	10 nd	Massicotte, M.E.	pos. b/w	008.5 x 014.0	106026
Beauport	House between Montmorency - Beauport	35 nd		neg. b/w	008.0 x 010.5	106001
Beauport	House near Quebec - Wooded Trough	32 nd		neg. b/w	010. x 012.5	106004
Beauport	House near St Anne Beaupré - Que	36 nd	Massicotte, M.E.	neg. b/w	009.5 x 012.5	106000
Beauport	House on Beauport Road. Quebec	30 nd		neg. b/w	019.5 x 025.	106006
Beauport	Houses Beauport P.Q.	17 nd	Massicotte, M.E.	pos. b/w	008.5 x 014.0	106019
Beauport	La maison Cléophas Girardin	1 nd		pos. b/w	017. x 024.	106031
Beauport	Le Manoir Giffard à Beauport	27 nd	Gariepy, Edgar	pos. b/w	010.5 x 016.5	106009
Beauport	Le Manoir Giffart	37 nd		pos. b/w	012.5 x 017.0	104310
Beauport	Le Manoir Giffart	37 nd		pos. b/w	012.5 x 017.5	104311
Beauport	Le Manoir Giffart	37 nd		pos. b/w	012.0 x 017.5	104312
Beauport	Old Barn Near Beauport P.Q.	13 nd		pos. b/w	008.5 x 014.0	106023
Beauport	Old Hotel Beauport	25 nd	Massicotte, M.E.	pos. b/w	008.5 x 014.0	106011
Beauport	Old House Beauport P.Q.	18 nd	Massicotte, M.E.	pos. b/w	009.0 x 014.5	106018
Beauport	Old Houses Beauport P.Q.	24 nd	Massicotte, M.E.	neg. b/w	008.5 x 014.0	106012
Beauport	Old Mill (Rebuilt) Near Beauport P.Q.	14 nd		pos. b/w	008.5 x 014.0	106022
Beauport	Old Mill Near Beauport P.Q.	11 nd	Massicotte, M.E.	pos. b/w	008.5 x 014.0	106025
Beauport	Stable Beauport	20 nd	Massicotte, M.E.	pos. b/w	008.5 x 014.0	106016
Beauport	Stable Beauport	15 nd	Massicotte, M.E.	pos. b/w	014.5 x 008.5	106021
Beauport	Ventilator. Barn Beauport Que	16 nd	Massicotte, M.E.	pos. b/w	014.0 x 008.5	106020
Beauport	[Ancienne maison Cléophas Girardin]	1 nd		pos. b/w	008.5 x 013.5	106029
Beauport	[Farm House]	7 nd		pos. b/w	004.0 x 006.0	106034
Beauport	[Farm House]	2 nd		pos. b/w	004.0 x 006.0	106039
Beauport	[Farm House] Near Quebec	34 nd		neg. b/w	010.0 x 012.5	106002
Beauport	[Farm House] St Anne de Beaupre Rd Que	31 nd		neg. b/w	009.5 x 012.5	106005
Beauport	[Farm House]/Sainte-Anne-de-la- Pérade	5 nd		pos. b/w	004.0 x 006.0	106036
Beauport	[Farm House]/Sault-à-la-Puce	6 nd		pos. b/w	004. x 006.	106035
Beauport	[Village House]	12 nd		pos. b/w	019.5 x 024.5	106024
Beauport	[Village House]	9 nd		neg. b/w	009.5 x 012.0	106027
Beauport	[Village House]	8 nd		pos. b/w	009.5 x 012.0	106028
Beauport	[Village House]/Sainte-Anne-de-la- Pérade	4 nd		pos. b/w	006.5 x 004.0	106037
Beauport	[Village Houses] Beauport - Colonnade la Tempérance érigée en 1840	23 nd	Gariepy, Edgar	pos. b/w	008.5 x 015.5	106013
Beauport	Beauport - La maison Aimé Marcoux - (1927)	26 1927		pos. b/w	012.0 x 017.0	106010
Beauport	House on Beauport Road Que.	29 1929		pos. b/w	008. x 010.5	106007
Beauport	On Beauport Road Que [Ancienne Maison Cléophas Girardin]	1 1929	Traquair, Ramsay	neg. b/w	008.0 x 011.0	106033
Beauport	On Beauport Road Que [Ancienne maison Cléophas Girardin]	1 1929-04	Traquair, Ramsay	neg. b/w	008.0 x 011.0	106032
Beaupré	Barn Cote de Beaupré	11 nd	Traquair, Ramsay	pos. b/w	008.5 x 013.5	106059
Beaupré	Barn Coté de Beaupré	7 nd	Massicotte, M.E.	pos. b/w	014.0 x 008.5	106063

Location	Title	U.n.	Date	Phtgr	Type	Col.	Dim.	Ref.
Beaupré	Beaupré Barn	10	nd	Massicotte,	pos.	b/w	008.5 x 014.0	106060
Beaupré	Beaupré Corbelled Shed	3	nd	M.E.	pos.	b/w	008.5 x 014.0	106067
Beaupré	Beaupré Corbelled Shed	2	nd	Massicotte,	pos.	b/w	008.5 x 014.0	106068
Beaupré	Bed in Old House	24	nd	M.E.	pos.	b/w	014.0 x 008.5	106042
Beaupré	Chair	22	nd	Massicotte,	pos.	b/w	012.0 x 007.0	106044
Beaupré	Corbelled Shed	12	nd	M.E.	pos.	b/w	009.0 x 014.5	106058
Beaupré	Cradle	23	nd	Massicotte,	pos.	b/w	008.5 x 014.0	106043
Beaupré	Door [Door in House]	1	nd	M.E.	pos.	b/w	025.0 x 018.0	106050
Beaupré	Hangar Coté de Beaupré	9	nd	Massicotte,	pos.	b/w	014.5 x 008.5	106061
Beaupré	Hangar Coté de Beaupré	6	nd	M.E.	pos.	b/w	014.0 x 008.5	106064
Beaupré	House Coté de Beaupré	8	nd	Massicotte,	pos.	b/w	014.5 x 008.5	106062
Beaupré	Old House Four à Meme	25	nd	M.E.	pos.	b/w	014.0 x 008.5	106041
Beaupré	Stable with Corbels	13	nd	Massicotte,	pos.	b/w	008.5 x 014.0	106057
Beaupré	Wooden Flax Beater	14	nd	M.E.	pos.	b/w	008.5 x 014.0	106056
Beaupré	[Farm House]	18	nd	Massicotte,	pos.	b/w	008.5 x 014.0	106052
Beaupré	[Farm Houses]	21	nd	M.E.	pos.	b/w	020.0 x 025.0	106045
Beaupré	[Farm Houses]	19	nd	Massicotte,	pos.	b/w	008.5 x 014.0	106051
Beaupré	[Old House - Armoire]	27	1919	M.E.	pos.	b/w	014.0 x 008.5	106249
Beaupré	[Farm Building]	17	1921	Massicotte,	pos.	b/w	012.0 x 017.0	106053
Beaupré	[Farm House]	16	1921	M.E.	pos.	b/w	012.0 x 017.0	106054
Beaupré	[Farm Houses]	4	1921	pos.	b/w	004.5 x 008.0	106066	
Beaupré	[Farm Building]	26	1924	Gariépy,	pos.	b/w	005.5 x 008.0	106040
Beaupré	[Farm Building]	5	1927	Edgar	pos.	b/w	011.5 x 017.0	106065
Beaupré	House East of Beaupré	1	1928	Traquair,	pos.	b/w	011.0 x 008.0	106047
Beaupré	House East of Beaupré Que	20	1928	Ramsay	pos.	b/w	008.0 x 010.0	106046
Beaupré	Door [Door in House]	1	1929	Traquair,	pos.	b/w	011.0 x 008.5	106049
Beaupré	House on Road near Beaupré	1	1929	Ramsay	pos.	b/w	025.0 x 018.0	106048
Bécancour	Le Manoir Désilets	1	nd		pos.	b/w	018.0 x 025.0	106071
Bécancour	The Manor House Montesson Island	3	nd		pos.	b/w	020.0 x 025.0	106076
Bécancour	[Bank]	2	nd		pos.	b/w	020.0 x 025.0	106077
Bécancour	[Le Manoir Désilets 1821]	1	nd		neg.	b/w	011.5 x 008.5	106073
Bécancour	[Le Manoir Désilets 1821]	1	nd		neg.	b/w	011.5 x 008.5	106074
Bécancour	[Village Houses]	4	nd		neg.	b/w	011.0 x 008.5	106075
Bécancour	[Church]	6	1930	Traquair,	neg.	b/w	008.0 x 011.0	106069
Bécancour	[Church]	5	1930	Ramsay	neg.	b/w	011.0 x 008.0	106070
Bécancour	[Le Manoir Désilets 1821]	1	1930	Traquair,	neg.	b/w	008.0 x 011.0	106072
				Ramsay				

Location	Title	U.n. Date	Phtgr	Type Col.	Dim.	Ref.
Bellechasse	Presbytery	4 nd		neg. b/w	008.0 x 011.0	100217
Bellechasse	St Michel Church / Bellechasse S Michel	2 1928	Traquair,	neg. b/w	011.0 x 008.0	100219
Bellechasse	Presbytery	3 1937	Ramsay,	neg. b/w	011.0 x 008.0	100218
Bellechasse	Presbytery	1 1937	Traquair,	neg. b/w	008.0 x 011.0	102220
Beloil	Maisons	1 1933	Ramsay,	pos. b/w	020.0 x 020.0	100221
Bergerville	Eglise St. Michel	1 nd	Traquair,	pos. b/w	010.5 x 017.0	100222
Berthier-sur-Mer	Manoir Dénéchaud	1 nd	Ramsay,	pos. b/w	012.5 x 017.5	106852
Berthier-sur-Mer	Manoir Dénéchaud	1 nd	Livernois LTD	pos. b/w	012.5 x 017.5	106851
Berthierville	Convent Berthier, P.Q.	2 nd		pos. b/w	025.0 x 019.0	106856
Berthierville	Convent of the Congregation de Notre-Dame-Berthier	5 nd		pos. b/w	019.5 x 024.5	106849
Berthierville	Cuthbert Chapel Church at Berthier. 1st Protestant in Canada	1 nd		neg. b/w	009.5 x 012.5	100231
Berthierville	Façade de l'église/Berthier-en-Haut	8 nd		pos. b/w	025.5 x 018.5	100228
Berthierville	Presbytery Berthier	6 nd		pos. b/w	019.0 x 024.5	106848
Berthierville	S[ainte] Geneviève [Church] Berthier	8 nd		pos. b/w	023.0 x 019.0	106835
Berthierville	The Cuthbert Chapel/Berthier-en-Haut	1 nd		pos. b/w	012.5 x 017.0	100247
Berthierville	The Cuthbert Chapel/Berthier-en-Haut	1 nd		pos. b/w	012.5 x 017.0	100246
Berthierville	The Cuthbert Chapel/Berthier-en-Haut	1 nd		pos. b/w	012.5 x 017.0	100245
Berthierville	The Cuthbert Chapel/Berthier-en-Haut	1 nd		pos. b/w	020.0 x 025.0	100244
Berthierville	The Cuthbert Chapel/Berthier-en-Haut	1 nd		pos. b/w	012.0 x 017.0	100235
Berthierville	The Cuthbert Chapel/Berthier-en-Haut	1 nd		pos. b/w	012.0 x 017.0	100234
Berthierville	The Cuthbert Chapel/Berthier-en-Haut	1 nd		pos. b/w	012.0 x 017.0	100233
Berthierville	[Country House] on the road to Berthier, P.Q.	3 nd		pos. b/w	011.5 x 017.0	106855
Berthierville	[Country House] on the road to Berthier, P.Q.	3 nd		pos. b/w	017.0 x 012.0	106854
Berthierville	[Sainte-Geneviève Church]	8 nd		pos. b/w	025.0 x 019.0	106850
Berthierville	[Sainte-Geneviève Church]	8 nd		pos. b/w	011.0 x 008.5	106842
Berthierville	[Sainte-Geneviève Church]	8 nd		pos. b/w	011.0 x 008.5	106841
Berthierville	[Sainte-Geneviève Church]	8 nd		pos. b/w	011.0 x 008.5	106840
Berthierville	[Wayside Cross]	8 nd		pos. b/w	008.5 x 011.0	106839
Berthierville	Convent Berthier P.Q.	4 nd		pos. b/w	010.0 x 007.0	106853
Berthierville	Convent of the Congregation de Notre-Dame Berthier	2 nd		pos. b/w	025.0 x 019.0	106856
Berthierville	Presbytery Berthier	5 nd		pos. b/w	019.5 x 024.5	106849
Berthierville	Statue	6 nd		pos. b/w	019.0 x 024.5	106848
Berthierville	Statue	7 nd		pos. b/w	008. x 011.	106843
Berthierville	Statue	7 nd		pos. b/w	011.0 x 008.5	106845
Berthierville	Statues	7 nd		pos. b/w	011.0 x 008.5	106846
Berthierville	Wayside Cross	7 nd		pos. b/w	011.0 x 008.5	106844
Berthierville	[Country House] on the Road to Berthier P.Q.	4 nd		pos. b/w	010.0 x 007.0	106853
Berthierville	[Country House] on the Road to Berthier P.Q.	3 nd		pos. b/w	017.0 x 012.0	106854
Berthierville	[Country House] on the Road to Berthier P.Q.	3 nd		pos. b/w	011.5 x 017.0	106855
Berthierville	Eglise de Berthier-en-Haut	8 1925		pos. b/w	025.0 x 020.0	100230
Berthierville	The Cuthbert Chapel/Berthier-en-Haut	1 1925		pos. b/w	020.0 x 025.0	100243
Berthierville	[Sainte-Geneviève Church]	8 1925		pos. b/w	025.0 x 020.0	106847
Berthierville	[Sainte-Geneviève Church]	8 1925		pos. b/w	018.0 x 012.5	106837
Berthierville	[Sainte-Geneviève Church]	8 1925		pos. b/w	020.0 x 025.0	106836
Berthierville	Church interior/Berthier-en-Haut	8 1928	Traquair,	neg. b/w	011.0 x 008.0	100229
Berthierville	The Cuthbert Chapel/Berthier-e-h	1 1928	Ramsay,	pos. b/w	011.0 x 008.0	100251
			Traquair,			
			Ramsay			

Location	Title	U.n.	Date	Phtgr	Type	Col.	Dim.	Ref.
Berthierville	The Cuthbert Chapel/Berthier-e-h	1	1928	Traquair, Ramsay	pos.	b/w	008.0 x 011.0	100249
Berthierville	The Cuthbert Chapel/Berthier-e-h	1	1928	Traquair, Ramsay	pos.	b/w	008.0 x 011.0	100248
Berthierville	The Cuthbert Chapel/Berthier-e-h	1	1928	Traquair, Ramsay	pos.	b/w	011.0 x 008.0	100242
Berthierville	The Cuthbert Chapel/Berthier-e-h	1	1928	Traquair, Ramsay	pos.	b/w	011.0 x 008.0	100241
Berthierville	The Cuthbert Chapel/Berthier-e-h	1	1928	Traquair, Ramsay	pos.	b/w	008.0 x 011.0	100240
Berthierville	The Cuthbert Chapel/Berthier-e-h	1	1928	Traquair, Ramsay	pos.	b/w	011.0 x 008.0	100239
Berthierville	The Cuthbert Chapel/Berthier-e-h	1	1928	Traquair, Ramsay	pos.	b/w	011.0 x 008.0	100238
Berthierville	The Cuthbert Chapel/Berthier-e-h	1	1928	Traquair, Ramsay	pos.	b/w	011.0 x 008.0	100237
Berthierville	The Cuthbert Chapel/Berthier-e-h	1	1928	Traquair, Ramsay	pos.	b/w	011.0 x 008.0	100236
Berthierville	The Cuthbert Chapel/Berthier-en-Haut Que	1	1928	Traquair, Ramsay	pos.	b/w	011.0 x 008.0	100250
Berthierville	[Sainte-Geneviève Church], Berthier- en-Haut	8	1928		pos.	b/w	025.0 x 019.0	106838
Berthierville	Church view/Berthier en Haut	8	1929	Traquair, Ramsay	neg.	b/w	011.0 x 009.0	100225
Berthierville	Church/Berthier en H.	8	1929	Traquair, Ramsay	neg.	b/w	011.0 x 009.0	100224
Berthierville	Church/Berthier en Haut	8	1929	Traquair, Ramsay	neg.	b/w	009.0 x 011.0	100227
Berthierville	Church/Berthier en Haut	8	1929		neg.	b/w	011.0 x 009.0	100223
Berthierville	[Church]/Berthier en Haut	8	1929	Traquair, Ramsay	neg.	b/w	009.0 x 011.0	100226
Berthierville	[Sainte-Geneviève Church] Berthier	8	1929	Traquair, Ramsay	pos.	b/w	011.0 x 008.0	106833
Berthierville	[Sainte-Geneviève Church] Berthier- en-H.	8	1929-04	Traquair, Ramsay	pos.	b/w	011.0 x 008.0	106834
Bizard, Île	Manor Ho.[use]	6	nd		pos.	b/w	018.0 x 024.5	106081
Bizard, Île	[Church]	8	nd		pos.	b/w	013.5 x 007.0	106079
Bizard, Île	[Cross] St. Raphael	1	nd	Massicotte, M.E.	pos.	b/w	014.0 x 008.5	106086
Bizard, Île	[Cross]	3	1892	Massicotte, M.E.	pos.	b/w	014.0 x 008.5	106084
Bizard, Île	[Cross] S. Raphael	2	1902	Massicotte, M.E.	pos.	b/w	014.0 x 008.5	106085
Bizard, Île	[Cross] St. Raphael	4	1902	Massicotte, M.E.	pos.	b/w	014.0 x 008.5	106083
Bizard, Île	[Church]	9	1912		pos.	b/w	013.5 x 009.0	106078
Bizard, Île	[Village Houses]	7	1912		pos.	b/w	014.0 x 009.0	106080
Bizard, Île	Manor Ho.[use]	5	1913-07		pos.	b/w	015.5 x 020.0	106082
Boischatel	La maison Jean Vézina	1	nd		pos.	b/w	020.0 x 025.0	106088
Boischatel	La maison Jean Vézina	2	nd		pos.	b/w	017.0 x 024.0	106087
Boucherville	Church	11	nd	Traquair, Ramsay	pos.	b/w	025.0 x 020.0	100316
Boucherville	Church	11	nd		pos.	b/w	011.0 x 008.0	100315
Boucherville	House	7	nd		pos.	b/w	008.5 x 013.0	100266
Boucherville	House	7	nd		pos.	b/w	008.5 x 013.0	100265
Boucherville	La Chaumière [Village House]	7	nd		pos.	b/w	018.0 x 025.0	100267
Boucherville	Maison construite en 1668 à Boucherville par Pierre Boucher,ancien gouv. de Trois-Riv.	3	nd		pos.	b/w	012.0 x 017.0	100254
Boucherville	Maisons	8	nd		pos.	b/w	025.5 x 020.0	100278
Boucherville	The Baril House	13	nd		pos.	b/w	020.0 x 025.0	100268
Boucherville	The Church at Boucherville P.Q./Detail at Base of Pedastal	14	nd		pos.	b/w	008.5 x 006.0	108087

Inventory: Photographs

Location	Title	U.n.	Date	Phtgr	Type Col.	Dim.	Ref.
Boucherville	The Church at Boucherville/Detail of Pedastal	14	nd		pos. b/w	008.5 x 006.0	108085
Boucherville	The Church at Boucherville/Front View	14	nd		pos. b/w	008.5 x 006.0	108089
Boucherville	The Church at Boucherville/Main Entrance	14	nd		pos. b/w	008.5 x 006.0	108088
Boucherville	The Church at Boucherville/View from rear	14	nd		pos. b/w	006.0 x 008.5	108086
Boucherville	Villa de la Broquerie (Manor House)	10	nd		pos. b/w	020.0 x 026.0	100276
Boucherville	Villa de la Broquerie Boucherville (Manor House)	10	nd		pos. b/w	020.0 x 025.0	100275
Boucherville	[Church Interior]	11	nd		pos. b/w	025.0 x 020.0	100343
Boucherville	[Church]	11	nd		pos. b/w	009.0 x 006.0	100291
Boucherville	[Village House Exterior]	7	nd		pos. b/w	009.0 x 011.5	100260
Boucherville	[Village House Exterior]	7	nd		pos. b/w	009.0 x 011.5	100259
Boucherville	[Village House Exterior]	12	nd		pos. b/w	025.5 x 019.0	100273
Boucherville	[Village House Exterior]	13	nd		pos. b/w	009.0 x 011.0	100271
Boucherville	[Wayside Cross] Boucherville. 1907.	15	nd	Massicotte, M.E.	pos. b/w	014.0 x 009.0	107567
Boucherville	[Wayside Cross]/Road West of Boucherville	5	nd	Traquair, Ramsay	neg. b/w	018.0 x 012.5	100252
Boucherville	"La Chaumiere"/Boucherville, West of Town	7	1919		neg. b/w	018.0 x 012.5	100257
Boucherville	Back of Ho[use] to West	12	1919		neg. b/w	018.0 x 013.0	100272
Boucherville	Boucherville [Village Street]	2	1919	Traquair, Ramsay	neg. b/w	012.5 x 018.0	100255
Boucherville	Church Spire	11	1919		neg. b/w	018.0 x 013.0	100307
Boucherville	Church from the back	11	1919		neg. b/w	012.5 x 018.0	100314
Boucherville	Church front	11	1919		neg. b/w	018.0 x 012.5	100312
Boucherville	Church front	11	1919	Traquair, Ramsay	neg. b/w	010.0 x 008.0	100308
Boucherville	Cross/"En ce lieu Pierre Batit le 1er Chapelle 1668" [on road West of Boucherville	9	1919		neg. b/w	008.0 x 010.0	100277
Boucherville	House to West. 1760 (Back)	7	1919		pos. b/w	017.0 x 011.5	100258
Boucherville	Old House	12	1919		neg. b/w	012.5 x 018.0	100274
Boucherville	[Village House]/Boucherville, St.Catherine St	1	1919	Traquair, Ramsay	neg. b/w	008.0 x 010.0	100256
Boucherville	[Wayside Cross] on Road. West of Boucherville	16	1919		pos. b/w	011.0 x 008.0	107543
Boucherville	[Church]	11	1925		pos. b/w	014.0 x 009.0	100309
Boucherville	La Chaumiere	7	1930		pos. b/w	009.0 x 015.0	100264
Boucherville	La Chaumiere [Village House]	7	1930		pos. b/w	009.0 x 015.0	100262
Boucherville	La Chaumiere [Village House]	7	1930		pos. b/w	009.0 x 015.0	100261
Boucherville	[Village House Exterior]	6	1930		pos. b/w	009.0 x 015.0	100263
Boucherville	[Village House Exterior]	13	1930		pos. b/w	009.0 x 015.0	100270
Boucherville	[Village House Exterior]/near Boucherville	13	1930		pos. b/w	009.0 x 015.0	100269
Boucherville	Church Main Altar	11	1931	Traquair, Ramsay	neg. b/w	011.0 x 008.0	100313
Boucherville	Church side view	11	1931	Traquair, Ramsay	neg. b/w	011.0 x 008.0	100303
Boucherville	[Church Interior]	11	1931		neg. b/w	008.0 x 001.0	100341
Boucherville	[Church Interior]	11	1931	Traquair, Ramsay	neg. b/w	008.0 x 011.0	100337
Boucherville	[Church]	11	1931	Traquair, Ramsay	neg. b/w	011.0 x 008.0	100301
Boucherville	[Church]	11	1931	Traquair, Ramsay	neg. b/w	008.0 x 011.0	100298
Boucherville	Altar	11	1932	Traquair, Ramsay	neg. b/w	011.0 x 008.0	100321
Boucherville	Altar Statue	11	1932	Traquair, Ramsay	pos. b/w	011.0 x 008.0	100319

Location	Title	U.n.	Date	Phtgr	Type	Col.	Dim.	Ref.
Boucherville	Altar Statue	11	1932	Traquair, Ramsay	pos.	b/w	011.0 x 008.0	100318
Boucherville	Altar Statue	11	1932	Traquair, Ramsay	pos.	b/w	011.0 x 008.0	100317
Boucherville	Altar Statue 12"	11	1932	Traquair, Ramsay	pos.	b/w	011.0 x 008.0	100344
Boucherville	Altar [Church]	11	1932	Traquair, Ramsay	neg.	b/w	011.0 x 008.0	100326
Boucherville	Altar/Tabernacle	11	1932	Traquair, Ramsay	neg.	b/w	011.0 x 008.0	100320
Boucherville	Altar/[Church]	11	1932	Traquair, Ramsay	neg.	b/w	008.0 x 011.0	100300
Boucherville	Altar/[Church]	11	1932	Traquair, Ramsay	neg.	b/w	008.0 x 011.0	100299
Boucherville	Altar[Church]	11	1932	Traquair, Ramsay	neg.	b/w	011.0 x 008.0	100327
Boucherville	Altar[Church]	11	1932	Traquair, Ramsay	neg.	b/w	011.0 x 008.0	100325
Boucherville	Candlestick [Church]	11	1932	Traquair, Ramsay	neg.	b/w	011.0 x 008.0	100311
Boucherville	Candlestick [Church]	11	1932	Traquair, Ramsay	neg.	b/w	011.0 x 008.0	100310
Boucherville	Church exterior side view	11	1932	Traquair, Ramsay	neg.	b/w	008.0 x 011.0	100305
Boucherville	Church front	11	1932	Traquair, Ramsay	neg.	b/w	011.0 x 008.0	100294
Boucherville	Church front	11	1932	Traquair, Ramsay	neg.	b/w	011.0 x 008.0	100293
Boucherville	Church front detail	11	1932	Traquair, Ramsay	neg.	b/w	011.0 x 008.0	100306
Boucherville	Church rear view	11	1932	Traquair, Ramsay	neg.	b/w	008.0 x 011.0	100304
Boucherville	Statue	11	1932	Traquair, Ramsay	neg.	b/w	011.0 x 008.0	100345
Boucherville	Tabernacle	11	1932	Traquair, Ramsay	neg.	b/w	011.0 x 008.0	100324
Boucherville	Tabernacle	11	1932	Traquair, Ramsay	neg.	b/w	011.0 x 008.0	100323
Boucherville	Tabernacle	11	1932	Traquair, Ramsay	neg.	b/w	011.0 x 008.0	100322
Boucherville	Tabernacle [Church]	11	1932	Traquair, Ramsay	neg.	b/w	011.0 x 008.0	100328
Boucherville	Tabernacle/[Church]	11	1932	Traquair, Ramsay	neg.	b/w	011.0 x 008.0	100302
Boucherville	[Church Interior]	11	1932	Traquair, Ramsay	neg.	b/w	008.0 x 011.0	100342
Boucherville	[Church Interior]	11	1932	Traquair, Ramsay	neg.	b/w	008.0 x 011.0	100340
Boucherville	[Church Interior]	11	1932	Traquair, Ramsay	neg.	b/w	008.0 x 011.0	100339
Boucherville	[Church Interior]	11	1932	Traquair, Ramsay	neg.	b/w	008.0 x 011.0	100336
Boucherville	[Church Interior]	11	1932	Traquair, Ramsay	neg.	b/w	008.0 x 011.0	100335
Boucherville	[Church Interior]	11	1932	Traquair, Ramsay	neg.	b/w	008.0 x 011.0	100334
Boucherville	[Church Interior]	11	1932	Traquair, Ramsay	neg.	b/w	011.0 x 008.0	100333
Boucherville	[Church Interior]	11	1932	Traquair, Ramsay	neg.	b/w	011.0 x 008.0	100332
Boucherville	[Church Interior]	11	1932	Traquair, Ramsay	neg.	b/w	011.0 x 008.0	100331

Location	Title	U.n. Date	Phtgr	Type Col.	Dim.	Ref.
Boucherville	[Church Interior]	11 1932	Traquair,	neg. b/w	011.0 x 008.0	100330
Boucherville	[Church Interior]	11 1932	Ramsay Traquair,	neg. b/w	011.0 x 008.0	100329
Boucherville	[Church]	11 1932	Ramsay Traquair,	neg. b/w	011.0 x 008.0	100297
Boucherville	[Church]	11 1932	Ramsay Traquair,	neg. b/w	011.0 x 008.0	100296
Boucherville	[Church]	11 1932	Ramsay Traquair,	neg. b/w	011.0 x 008.0	100295
Boucherville	[Church]	11 1932	Ramsay Traquair,	pos. b/w	011.0 x 008.0	100292
Boucherville	[Wayside Cross]/Au 1er rang	4 1934		pos. b/w	018.0 x 012.5	100253
Boucherville	[Church Interior]	11 1935	Traquair,	neg. b/w	008.0 x 011.0	100338
Bout-de-L'île	Cross Bout-de-l'île	2 nd	Ramsay	pos. b/w	025.0 x 018.5	106092
Bout-de-L'île	Cross near Bout-de-l'île	1 nd	Traquair,	pos. b/w	025.0 x 019.0	106093
Bout-de-L'île	Hotel Montreal East. Back River, near Bout de l'Isle	5 nd	Ramsay Traquair,	pos. b/w	008.5 x 011.0	106089
Bout-de-L'île	House at Bout de l'Isle P.Q.	3 nd	Ramsay	pos. b/w	007.0 x 013.0	106091
Bout-de-L'île	[Wayside Cross]/Bet Bout de l'Isle & Riviere des Prairies	8 nd	Ramsay	pos. b/w	011.0 x 008.0	107547
Bout-de-L'île	[Wayside Cross]/Bout de l'Isle	7 nd		pos. b/w	011.0 x 008.0	107546
Bout-de-L'île	Back River Road [Wayside Cross]	6 1919		neg. b/w	011.0 x 008.0	106829
Bout-de-L'île	[Village House] Bacu River Road. opp. S. Vincent de Paul	4 1919		pos. b/w	008.0 x 011.0	106090
British, Columbia, Sicamous Junction	Sicamous Hotel/ and Station	1 nd		pos. b/w	020.0 x 025.0	107587
British Columbia, Vancouver	C.P.R. Station Vancouver B.C.	1 nd		pos. b/w	020.0 x 025.0	107589
British Columbia, Vancouver	Canadian Pacific Railway/Terminal Station & General Offices/Vancouver B.C.	1 nd		pos. b/w	010.0 x 012.5	107592
British Columbia, Vancouver	Station & General Office Building Vancouver B.C.	1 nd		neg. b/w	012.5 x 010.0	107591
British Columbia, Vancouver	Vancouver C.P. Station	1 nd		pos. b/w	020.0 x 025.0	107588
British Columbia, Vancouver	Vancouver CP/Station	1 nd		pos. b/w	020.0 x 025.0	107590
Cacouna	Barn Cacouna	3 nd	Massicotte, M.E.	pos. b/w	008.5 x 013.5	106869
Cacouna	Cacouna - Église [Saint-Georges]	6 nd		pos. b/w	021.0 x 020.0	106863
Cacouna	Cacouna. House, Barn & Windmill	2 nd	Massicotte, M.E.	pos. b/w	008.5 x 013.5	106870
Cacouna	Catholic Church [Saint-Georges]	6 nd		pos. b/w	011.5 x 013.5	106857
Cacouna	Catholic Church, Cacouna [Saint- Georges]	6 nd		pos. b/w	008.5 x 014.0	106860
Cacouna	French Church Cacouna [Saint- Georges]	6 nd		pos. b/w	013.5 x 009.0	106859
Cacouna	House Cacouna	4 nd	Massicotte, M.E.	pos. b/w	009.0 x 014.5	106868
Cacouna	Milkhouse Cacouna	5 nd	Massicotte, M.E.	pos. b/w	014.0 x 009.0	106867
Cacouna	Church Interior [Saint-Georges]	6 1928	N [Neilson]	neg. b/w	011.5 x 008.5	106862

Location	Title	U.n.	Date	Phtgr	Type Col.	Dim.	Ref.
Cacouna	Cacouna P.Q. High Altar [Saint-Georges Church]	6	1929	Neilson, Antoine Gordon	pos. b/w	011.0 x 009.0	106864
Cacouna	Cacouna P.Q. [Saint-Georges Church]	6	1929	Neilson, Antoine Gordon	pos. b/w	011.0 x 009.0	106865
Cacouna	Cacouna. P.Q. [Saint-Georges Church and Graveyard]	6	1929	Neilson, Antoine Gordon	pos. b/w	011.0 x 009.0	106866
Cacouna	Church Interior [Saint-Georges]	6	1929	N [Neilson]	neg. b/w	000.0 x 000.0	106861
Cacouna	Church exterior and graveyard [Saint-Georges]	6	1929	N [Neilson]	neg. b/w	011.5 x 008.5	106858
Cacouna	[Country House] Cacouna	1	1929	N [Neilson]	neg. b/w	012.0 x 008.5	106871
Calixa-Lavallée	Sainte-Théodosie - habitation de M. Zénon Lavallée	2	nd		pos. b/w	020.0 x 020.0	106094
Calixa-Lavallée	Sainte-Théodosie - laiterie, dépendant de la ferme de M. Joseph Beauregard	1	nd		pos. b/w	020.0 x 020.0	106095
Cap Santé	Ancienne maison Morisset habitée longtemps par Joseph Chevalier		nd		pos. b/w	019.0 x 019.0	106134
Cap Santé	Maison Lamothe	6	nd		pos. b/w	018.5 x 024.0	106132
Cap Santé	Old House	15	nd		neg. b/w	011.5 x 008.5	106123
Cap Santé	[Church]	17	nd		neg. b/w	011.0 x 008.0	106121
Cap Santé	Église [Church] Clocher sud	8	nd		pos. b/w	025.0 x 020.0	106130
Cap Santé	[Church]	3	1925	Livernois LTD	pos. b/w	019.0 x 024.0	106135
Cap Santé	[Church]	13	1925	Livernois LTD	pos. b/w	023.0 x 019.0	106125
Cap Santé	La maison Samuel St. Germain	12	1927		pos. b/w	012.0 x 017.0	106126
Cap Santé	La maison de Sainte-Georges	11	1927		pos. b/w	017.0 x 023.5	106127
Cap Santé	Maison Come Marcotte	1	1927		pos. b/w	017.0 x 024.0	106137
Cap Santé	Maison Come Marcotte	2	1927		pos. b/w	011.5 x 016.5	106136
Cap Santé	Maison Joseph Chevalier	5	1927		pos. b/w	017.0 x 023.0	106133
Cap Santé	Maison Joseph Guillemette	7	1927		pos. b/w	011.0 x 016.5	106131
Cap Santé	Manoir Allsopp	9	1927		pos. b/w	016.0 x 023.5	106129
Cap Santé	Manoir Allsopp	10	1927		pos. b/w	016.0 x 023.0	106128
Cap Santé	[View of] Cap Santé	16	1928	Neilson, Antoine Gordon	neg. b/w	008.5 x 011.5	106122
Cap Santé	Church	14	1929	Traquair, Ramsay	neg. b/w	011.0 x 008.0	106124
Cap-Rouge	Petite maison de bois de style anglo-normand, située sur la rte de Champigny au Cap-Rouge	1	nd		pos. b/w	019.0 x 024.0	106110
Cap-Rouge	Cape Rouge Church	2	1926-06-02		pos. b/w	011.5 x 019.0	106109
Cap-Rouge	Cape Rouge Church	3	1926-06-02		pos. b/w	011.0 x 019.5	106108
Cap-Saint-Ignace	Manoir Gamache	4	nd		pos. b/w	020.0 x 025.0	106831
Cap-Saint-Ignace	Moulin Vincelotte [Mill]	2	nd		pos. b/w	021.0 x 020.5	106118
Cap-Saint-Ignace	The Old Presbytery/Capt St Ignace	1	nd		pos. b/w	020.0 x 025.0	101237
Cap-Saint-Ignace	[Church]	3	nd		pos. b/w	024.0 x 015.0	106119
Cap-Saint-Jacques	[House] Pte St Jacques near Senneville	1	1931	Traquair, Ramsay	neg. b/w	008.0 x 011.0	106117
Cap-Saint-Jacques	[House] Pte St Jacques near Senneville	1	1931	Traquair, Ramsay	neg. b/w	008.0 x 011.0	106116
Cap-Saint-Jacques	[House] Pte St Jacques near Senneville	1	1931	Traquair, Ramsay	neg. b/w	008.0 x 011.0	106115
Cap-Saint-Jacques	[House] Pte St Jacques near Senneville	1	1931	Traquair, Ramsay	neg. b/w	008.0 x 011.0	106114

Location	Title	U.n.	Date	Phtgr	Type	Col.	Dim.	Ref.
Cap-Saint-Jacques	[House] Pte St Jacques near Senneville	1	1931	Traquair, Ramsay	neg.	b/w	008.0 x 011.0	106113
Cap-Saint-Jacques	[House] Pte St Jacques near Senneville	1	1931	Traquair, Ramsay	neg.	b/w	008.0 x 011.0	106112
Cap-Saint-Jacques	[House] Pte St Jacques near Senneville	1	1931	Traquair, Ramsay	neg.	b/w	008.0 x 011.0	106111
Cap-Saint-Martin	Maison convertie en auberge	1	1927		pos.	b/w	010.5 x 015.5	106120
Cap-Tourmente	Priests Farm	1	nd	Carl	pos.	b/w	008.0 x 014.0	106138
Cap-de-la-Madeleine	Old Church	3	nd		pos.	b/w	018.0 x 015.5	106105
Cap-de-la-Madeleine	Old Church	4	nd	Hart	pos.	b/w	018.5 x 023.0	106104
Cap-de-la-Madeleine	Old Church	9	nd		pos.	b/w	017.5 x 015.0	106099
Cap-de-la-Madeleine	Old and New Churches	5	nd	Hart	pos.	b/w	018.0 x 023.0	106103
Cap-de-la-Madeleine	Statue de bois dans la chapelle	2	nd		pos.	b/w	025.0 x 018.0	106106
Cap-de-la-Madeleine	[Church Altar Detail]	14	nd		pos.	b/w	018.0 x 012.5	107987
Cap-de-la-Madeleine	[Church Exterior]/Cap de la Madeleine	13	nd	Gariépy, Edgar	pos.	b/w	025.5 x 020.5	107988
Cap-de-la-Madeleine	[Churches] Cap de la Madeleine	7	nd	Hart	pos.	b/w	015.0 x 024.5	106101
Cap-de-la-Madeleine	[Churches] Le Cap de la Madeleine	6	nd	Hart	pos.	b/w	019.0 x 023.5	106102
Cap-de-la-Madeleine	Église [Church] Notre Dame du Cap	12	nd		pos.	b/w	014.5 x 011.0	106096
Cap-de-la-Madeleine	[Church] N. Dame du Cap-de-la-Madeleine. Details of High Altar	10	1925	G	neg.	b/w	008.0 x 010.5	106098
Cap-de-la-Madeleine	[Church] N.D. du Cap de la Madeleine	8	1925	Gariépy, Edgar	pos.	b/w	025.0 x 020.0	106100
Cap-de-la-Madeleine	[Church] N.D. du Cap-de-la-Madeleine. Sanctuary	11	1925	G	pos.	b/w	025.0 x 020.0	106097
Cap-de-la-Madeleine	Old Mill	1	1926		pos.	b/w	011.5 x 017.0	106107
Cartierville	Old House	1	nd		pos.	b/w	009.5 x 012.0	106140
Cartierville	[Church]	2	nd		neg.	b/w	011.0 x 008.0	106139
Cathcart	Presbytery S. Alphonse	4	nd	Hart, C.T.	pos.	b/w	018.0 x 023.0	106141
Cathcart	Presbytery St Alphonse	3	nd	Hart, C.T.	pos.	b/w	017.5 x 024.0	106142
Cathcart	[Church] St Alphonse	2	nd		pos.	b/w	023.0 x 019.0	106143
Cathcart	[Church] St Come	1	nd	Hart, C.T.	pos.	b/w	019.5 x 024.0	106144
Caughnawaga	Caughnawaga	38	nd		pos.	b/w	009.0 x 014.0	106159
Caughnawaga	Caughnawaga [View of]	33	nd		pos.	b/w	019.0 x 025.0	106164
Caughnawaga	Craddle	31	nd		pos.	b/w	012.5 x 017.5	106166
Caughnawaga	Habitation en pierre des champs, restaurée et agrandie en blocs de ciment	39	nd		pos.	b/w	019.0 x 024.0	106158
Caughnawaga	Indians	30	nd		pos.	b/w	019.0 x 025.0	106167
Caughnawaga	Jesuit Mission, [Presbytery]	45	nd		pos.	b/w	008.0 x 013.0	106152
Caughnawaga	Monument curé [...] Sainte Marie	1	nd		pos.	b/w	011.0 x 015.0	106196
Caughnawaga	Presbytère [Presbytery]	26	nd		pos.	b/w	007.5 x 012.5	106171
Caughnawaga	Presbytère [Presbytery]	28	nd	Hart	pos.	b/w	007.5 x 012.5	106169
Caughnawaga	[Church]	37	nd		pos.	b/w	012.0 x 017.0	106160
Caughnawaga	[Church]	41	nd		pos.	b/w	012.0 x 016.0	106156
Caughnawaga	[Church]	42	nd		pos.	b/w	011.5 x 017.0	106155
Caughnawaga	[Feast]	4	nd		pos.	b/w	008.5 x 014.0	106193
Caughnawaga	[Feast]	5	nd		pos.	b/w	008.5 x 014.0	106192
Caughnawaga	[Feast]	6	nd		pos.	b/w	008.5 x 014.0	106191
Caughnawaga	[Feast]	7	nd		pos.	b/w	008.5 x 014.0	106190
Caughnawaga	[Feast]	8	nd		pos.	b/w	008.5 x 014.0	106189
Caughnawaga	[Feast]	9	nd		pos.	b/w	008.5 x 014.0	106188

Location	Title	U.n.	Date	Phtgr	Type Col.	Dim.	Ref.
Caughnawaga	[Feast]	10	nd		pos. b/w	008.5 x 014.0	106187
Caughnawaga	[Feast]	11	nd		pos. b/w	008.5 x 014.0	106186
Caughnawaga	[Feast]	12	nd		pos. b/w	008.5 x 014.0	106185
Caughnawaga	[Feast]	13	nd		pos. b/w	008.5 x 014.0	106184
Caughnawaga	[Feast]	14	nd		pos. b/w	008.5 x 013.5	106183
Caughnawaga	[Feast]	15	nd		pos. b/w	008.5 x 013.5	106182
Caughnawaga	[House]	16	nd		pos. b/w	008.5 x 013.5	106181
Caughnawaga	[Old House]	32	nd		pos. b/w	020.0 x 025.0	106165
Caughnawaga	[Old House]	24	nd		pos. b/w	012.0 x 017.5	106173
Caughnawaga	[Old House]	25	nd		pos. b/w	010.5 x 015.5	106172
Caughnawaga	[Old House]	27	nd		pos. b/w	007.5 x 012.5	106170
Caughnawaga	[Old House]	29	nd		pos. b/w	007.5 x 012.5	106168
Caughnawaga	[Painting of Indian]	2	nd		pos. b/w	016.0 x 012.0	106195
Caughnawaga	[View of the St. Lawrence River]	17	nd		pos. b/w	008.5 x 014.0	106180
Caughnawaga	[View of the St. Lawrence River]	18	nd		pos. b/w	008.5 x 014.0	106179
Caughnawaga	[View of the St. Lawrence River]	19	nd		pos. b/w	008.5 x 014.0	106178
Caughnawaga	[View of the St. Lawrence River]	20	nd		pos. b/w	011.5 x 016.0	106177
Caughnawaga	[View of the St. Lawrence River]	21	nd		pos. b/w	011.5 x 016.0	106176
Caughnawaga	[View of the St. Lawrence River]	22	nd		pos. b/w	012.0 x 017.5	106175
Caughnawaga	[View of the St. Lawrence River]	23	nd		pos. b/w	011.5 x 016.0	106174
Caughnawaga	[Wayside Cross]	47	nd		pos. b/w	014.0 x 008.0	106145
Caughnawaga	[Wayside Cross]/Caughnawaga.	48	nd		pos. b/w	014.0 x 009.0	107552
Caughnawaga	Église [Church]	40	nd		pos. b/w	025.0 x 018.5	106157
Caughnawaga	[Feast]	3	1913		pos. b/w	008.5 x 014.0	106194
Caughnawaga	Presbytery	46	1927		pos. b/w	009.0 x 011.0	106151
Caughnawaga	[Church]	35	1935		pos. b/w	011.5 x 016.5	106162
Caughnawaga	[Church]	36	1935		pos. b/w	012.5 x 018.0	106161
Caughnawaga	[Jesuit Mission, Presbytery]	43	1935		pos. b/w	011.5 x 016.5	106154
Caughnawaga	[Jesuit Mission, Presbytery]	44	1935		pos. b/w	011.5 x 016.5	106153
Caughnawaga	[Village Houses]	34	1935		pos. b/w	011.5 x 017.0	106163
Chambly	Ancien fort at Chambly [Saint-Louis]	3	nd		pos. b/w	008.5 x 019.0	106217
Chambly	Chambly - Église Saint-Étienne	4	nd		pos. b/w	020.0 x 019.0	106248
Chambly	[Military Church]						
Chambly	Chambly - Église Saint-Étienne	4	nd		pos. b/w	019.5 x 019.5	106247
Chambly	[Military Church]						
Chambly	Chambly Military Church [Saint-Étienne]	4	nd		pos. b/w	014.0 x 008.5	106244
Chambly	Chambly, maisons. Maison.	1	nd		pos. b/w	018.0 x 018.0	103815
Chambly	Chambly-Église Saint-Étienne	4	nd		pos. b/w	020.0 x 020.0	106245
Chambly	[Military Church]						
Chambly	College S. Joseph Chambly	11	nd		pos. b/w	019.0 x 024.0	106233
Chambly	De Salabery House	8	nd		pos. b/w	006.5 x 009.0	106235
Chambly	Fort Chambly N.W. Tower	3	nd	Hart	pos. b/w	016.0 x 012.0	106209
Chambly	Fort Chambly N.W. Tower and Wall	3	nd		pos. b/w	011.5 x 017.0	106207
Chambly	Fort Chambly N.W. Tower and Wall	3	nd		pos. b/w	011.5 x 017.0	106206
Chambly	Fort Saint-Louis	3	nd	Hart	pos. b/w	013.5 x 015.5	106218
Chambly	Fort Saint-Louis	3	nd		pos. b/w	020.0 x 020.0	106205
Chambly	Fort Saint-Louis	3	nd		pos. b/w	017.0 x 024.5	106204
Chambly	Fort [Saint-Louis]	3	nd		pos. b/w	019.5 x 024.0	106212
Chambly	Fort [Saint-Louis]	3	nd		pos. b/w	020.0 x 025.0	106211
Chambly	Fort [Saint-Louis]	3	nd		pos. b/w	020.0 x 020.0	106208
Chambly	Fort [Saint-Louis] Chambly	3	nd	Gariépy, Edgar	pos. b/w	017.5 x 013.0	106210
Chambly	Fort [Saint-Louis] Chambly 1842	3	nd		pos. b/w	011.0 x 016.0	106214
Chambly	Fort [Saint-Louis] Chambly. West Wall	3	nd		pos. b/w	011.5 x 017.0	106213
Chambly	Hospital of the Grey Nuns Chambly	12	nd		pos. b/w	019.0 x 024.5	106232
Chambly	Protestant Church [St. Stephens]	16	nd		neg. b/w	013.0 x 008.0	106222
Chambly	Railway Bridge at Chambly	15	nd		pos. b/w	011.5 x 019.0	106215
Chambly	[Farm House and Farm Building]	14	nd		pos. b/w	011.0 x 019.0	106216
Chambly	[Fort Saint-Louis - Pont Chartrain]	17	nd		pos. b/w	024.0 x 019.0	106200
Chambly	[Fort Saint-Louis - Pont Chartrain]	17	nd		pos. b/w	012.5 x 017.5	106199
Chambly	[Fort Saint-Louis - Pont Chartrain]	17	nd		pos. b/w	012.0 x 008.0	106198

Location	Title	U.n.	Date	Phtgr	Type	Col.	Dim.	Ref.
Chambly	[Fort Saint-Louis - Window]	3	nd		pos.	b/w	023.5 x 019.5	106201
Chambly	[Fort Saint-Louis]	3	nd		pos.	b/w	006.5 x 012.0	106231
Chambly	[Fort Saint-Louis]	3	nd		pos.	b/w	009.5 x 014.0	106229
Chambly	[Fort Saint-Louis]	3	nd		pos.	b/w	012.0 x 017.5	106228
Chambly	[Fort Saint-Louis]	3	nd		pos.	b/w	007.5 x 010.0	106227
Chambly	[Fort Saint-Louis]	3	nd		pos.	b/w	010.0 x 008.0	106226
Chambly	[Fort Saint-Louis]	3	nd		pos.	b/w	003.0 x 012.5	106224
Chambly	[Fort Saint-Louis]	3	nd		pos.	b/w	004.0 x 012.5	106223
Chambly	[Fort Saint-Louis]	3	nd		pos.	b/w	016.0 x 024.5	106202
Chambly	[Fort Saint-Louis]	3	nd		pos.	b/w	008.0 x 014.0	106197
Chambly	[Fort Saint-Louis] Quarters of Mr. J.O. Dion	3	nd		pos.	b/w	017.0 x 023.0	106203
Chambly	[Military Church-Saint-Étienne]	4	nd		pos.	b/w	006.0 x 009.0	106243
Chambly	[Military Church-Saint-Étienne]	4	nd		pos.	b/w	008.5 x 006.0	106242
Chambly	[The "De Salaberry House"]	2	nd		pos.	b/w	020.0 x 025.0	106649
Chambly	[Fort Saint-Louis]	3	1897-04		pos.	b/w	009.0 x 015.5	106225
Chambly	[Fort Saint-Louis]	3	1897-09		pos.	b/w	010.0 x 016.0	106230
Chambly	[Cross]/Chambly Quest	6	1908	Massicotte, M.E.	pos.	b/w	013.5 x 008.5	106239
Chambly	[Public Gathering]	10	1913		pos.	b/w	009.0 x 015.5	107004
Chambly	[Cross]/Chambly Canton	5	1922	Massicotte, M.E.	pos.	b/w	014.0 x 008.5	106241
Chambly	[Cross]/Chambly Canton	6	1922	Massicotte, M.E.	pos.	b/w	014.0 x 008.5	106240
Chambly	[Cross]/Chambly Canton	6	1922	Massicotte, M.E.	pos.	b/w	015.0 x 009.0	106238
Chambly	[Military-Church-Saint-Étienne]	4	1926		pos.	b/w	025.5 x 016.5	106246
Chambly	[Country House]	7	1926-06-02		neg.	b/w	007.5 x 013.0	106237
Chambly	[Country House]	7	1926-06-02		neg.	b/w	007.5 x 014.5	106236
Chambly	Protestant Church [St. Stephens]	16	1927	Traquair, Ramsay	neg.	b/w	011.0 x 008.0	106220
Chambly	Protestant Church [St. Stephens]	16	1927	Traquair, Ramsay	neg.	b/w	011.0 x 008.0	106219
Chambly	[House]	13	1927	Traquair, Ramsay	neg.	b/w	008.0 x 011.0	106221
Chambly	De Salaberry House	9	1941		pos.	b/w	006.5 x 009.0	106234
Champlain	Ch. de la Visitation and Presbytery Champlain	5	nd	Hart	pos.	b/w	007.5 x 011.0	106252
Champlain	Convent Champlain	6	nd	Hart	pos.	b/w	008.0 x 010.5	106251
Champlain	[Church] S. Luc Seigneurie de Champlain	2	nd		pos.	b/w	007.0 x 012.0	106256
Champlain	Église de la Visitation - Champlain	3	nd		pos.	b/w	014.5 x 007.5	106255
Champlain	Champlain la Visitation [Church]	4	1929	Traquair, Ramsay	neg.	b/w	011.0 x 008.0	106254
Champlain	Candlestick [in Champlain Church]	1	1930	Neilson, Antoine Gordon	neg.	b/w	011.0 x 008.0	106258
Champlain	[Altar in Sacristy]	1	1930	Neilson, Antoine Gordon	neg.	b/w	010.0 x 008.0	106253
Champlain	[Altar in Sacristy]	1	1930	Neilson, Antoine Gordon	neg.	b/w	010.0 x 008.0	106250
Champlain	[Champlain - Altar in Sacristy]	1	1930	Neilson, Antoine Gordon	neg.	b/w	011.0 x 008.0	106257
Charlemagne	[Farm House]	1	nd					
Charlesbourg	Charlesbourg.Ch.S. Tower	10	nd		pos.	b/w	009.0 x 011.0	106259
Charlesbourg	Charlesbourg.Church. P.Q.	10	nd		neg.	b/w	012.5 x 010.0	100347
Charlesbourg	Charlesbourg.Church.Nr.Quebec	10	nd		pos.	b/w	011.0 x 006.5	100348
Charlesbourg	Charlesbourg.Church.Quebec	10	nd		neg.	b/w	018.0 x 012.5	100353
		10	nd		neg.	b/w	014.0 x 008.0	100370

Location	Title	U.n.	Date	Phtgr	Type Col.	Dim.	Ref.
Charlesbourg	Church at Charlesbourg n[ear] Quebec	12	nd		pos. b/w	012.5 x 007.0	107978
Charlesbourg	Church.at.Charlesbourg.P.Q.	10	nd		pos. b/w	011.0 x 006.5	100346
Charlesbourg	Church.at.Charlesbourg.near.Quebec	10	nd		neg. b/w	016.0 x 011.0	100375
Charlesbourg	Church.at.Charlesbourg.near.Quebec	10	nd		neg. b/w	018.0 x 012.5	100352
Charlesbourg	Habitation Villeneuve	10	nd		pos. b/w	008.5 x 014.0	100349
Charlesbourg	House + yard Charlesbourg P.Q.	11	nd		pos. b/w	021.0 x 024.0	100385
Charlesbourg	House Charlesbourg. P.Q.	9	nd		neg. b/w	011.0 x 008.0	100397
Charlesbourg	House Charlesbourg. P.Q.	3	nd	Massicotte, M.E.	pos. b/w	009.0 x 014.5	100393
Charlesbourg	House Jos. Villeneuve/Lorette Que,	11	nd	Massicotte, M.E.	pos. b/w	009.0 x 014.0	101054
Charlesbourg	House Jos. Villeneuve/Lorette Que.	11	nd	Massicotte, M.E.	pos. b/w	009.0 x 014.0	101076
Charlesbourg	House Jos.Villeneuve/Lorette P.Q.	11	nd	Massicotte, M.E.	pos. b/w	009.0 x 014.0	101077
Charlesbourg	House at Charlesbourg P.Q.	5	nd	Massicotte, M.E.	pos. b/w	009.0 x 014.5	104934
Charlesbourg	House, Charlesbourg West P.Q.	4	nd	Massicotte, M.E.	pos. b/w	009.0 x 014.5	104933
Charlesbourg	Jos. Villeneuve house/Lorette	11	nd	Massicotte, M.E.	pos. b/w	008.5 x 014.0	100387
Charlesbourg	Jos. Villeneuve/Lorette [Person]	11	nd		pos. b/w	014.0 x 009.0	101069
Charlesbourg	Maison Villeneuve	11	nd		pos. b/w	020.0 x 020.5	100383
Charlesbourg	Old House Charlesbourg P.Q.	2	nd	Massicotte, M.E.	pos. b/w	009.0 x 014.5	100394
Charlesbourg	Panelling from the Paradis House. Norwin the Royal Ontario Museum	9	nd		pos. b/w	020.5 x 025.0	100402
Charlesbourg	The Paradis House	9	nd		neg. b/w	011.0 x 008.0	100401
Charlesbourg	The Paradis House	9	nd		neg. b/w	011.0 x 008.0	100400
Charlesbourg	The Paradis House	9	nd		neg. b/w	011.0 x 008.0	100399
Charlesbourg	The Paradis House	9	nd		neg. b/w	011.0 x 008.0	100398
Charlesbourg	[Church Interior]	10	nd		neg. b/w	007.5 x 004.5	100369
Charlesbourg	[Church Interior]/ Charlesbourg Que.	10	nd	Massicotte, M.E.	pos. b/w	014.0 x 008.5	100372
Charlesbourg	[Church Interior]/Charlesbourg	10	nd		neg. b/w	007.5 x 004.5	100368
Charlesbourg	[Church Interior]/Charlesbourg	10	nd		neg. b/w	007.5 x 004.5	100367
Charlesbourg	[Church Interior]/Charlesbourg	10	nd		neg. b/w	007.5 x 004.5	100366
Charlesbourg	[Church Interior]/Charlesbourg	10	nd		neg. b/w	004.5 x 008.0	100365
Charlesbourg	[Church Interior]/Charlesbourg	10	nd		neg. b/w	007.5 x 004.5	100364
Charlesbourg	[Church Interior]/Charlesbourg	10	nd		neg. b/w	011.0 x 008.0	100363
Charlesbourg	[Church Interior]/Charlesbourg	10	nd		neg. b/w	011.0 x 008.0	100358
Charlesbourg	[Church Interior]/Charlesbourg	10	nd		pos. b/w	011.0 x 008.0	100357
Charlesbourg	[Church Interior]/Charlesbourg	10	nd		neg. b/w	011.0 x 008.0	100356
Charlesbourg	[Church Interior]/Charlesbourg P.Q.	10	nd	Massicotte, M.E.	pos. b/w	009.0 x 014.5	100361
Charlesbourg	[Church Interior]/Charlesbourg P.Q.	10	nd		pos. b/w	009.0 x 014.5	100360
Charlesbourg	[Church Interior]/Charlesbourg Que.	10	nd	Neilson, Antoine Gordon	pos. b/w	019.0 x 012.0	100373
Charlesbourg	[Church Interior]/Charlesbourg Que.	10	nd	Massicotte, M.E.	pos. b/w	014.0 x 008.5	100371
Charlesbourg	[Farm House] Habitation Paradis	9	nd		pos. b/w	021.5 x 020.5	100395
Charlesbourg	[Farm House] Paradis P.Q.	9	nd		pos. b/w	011.0 x 008.0	100396
Charlesbourg	[Maison Joseph Jérémie Villeneuve]/Compté de Québec	11	nd		pos. b/w	014.0 x 019.0	100386
Charlesbourg	[St. Charles Boromé Church]/Charlesbourg Que.	10	nd		neg. b/w	025.0 x 020.0	100355
Charlesbourg	[Villeneuve House]	11	nd		neg. b/w	011.0 x 008.0	100377
Charlesbourg	[Villeneuve House]/Charlesbourg P.Q.	11	nd		neg. b/w	011.0 x 008.0	100378
Charlesbourg	Eglise - Clocher sud de l'église	10	nd		pos. b/w	025.0 x 020.0	100359
Charlesbourg	Chateau Bigod	1	1880		pos. b/w	010.0 x 015.0	100392
Charlesbourg	Chateau Bigod Seigneurie N.D. des Ange	1	1880		pos. b/w	011.0 x 019.0	100391

Inventory: Photographs

Location	Title	U.n.	Date	Phtgr	Type	Col.	Dim.	Ref.
Charlesbourg	Charlesbourg interior	10	1926-06-02		pos.	b/w	011.0 x 019.0	100354
Charlesbourg	La Maison Villeneuve	11	1928		pos.	b/w	011.5 x 016.5	100384
Charlesbourg	Villeneuve House./near Lorette	11	1928	Traquair, Ramsay	neg.	b/w	008.0 x 011.0	100380
Charlesbourg	Villeneuve House/near Lorette	11	1928	Traquair, Ramsay	neg.	b/w	008.0 x 011.0	100389
Charlesbourg	Villeneuve House/near Lorette	11	1928	Traquair, Ramsay	neg.	b/w	011.0 x 008.0	100388
Charlesbourg	Villeneuve.Ho[use]/ near Lorette	11	1928	Traquair, Ramsay	neg.	b/w	011.0 x 008.0	100379
Charlesbourg	[Church Exterior]/Que.	10	1928	Traquair, Ramsay	neg.	b/w	008.0 x 011.0	100376
Charlesbourg	[Church Interior]/Charlesbourg Que.	10	1928	Traquair, Ramsay	neg.	b/w	011.0 x 008.0	100374
Charlesbourg	[Church Interior]/Charlesbourg Que.	10	1928	Traquair, Ramsay	neg.	b/w	011.0 x 008.0	100362
Charlesbourg	[Church Interior]/Charlesbourg Quebec	10	1928	Ramsay Neilson, Antoine Gordon	neg.	b/w	008.0 x 004.5	100351
Charlesbourg	[Church]/Charlesbourg Quebec	10	1928	Traquair, Ramsay	neg.	b/w	011.0 x 008.0	100350
Charlesbourg	House on road East from Charlesbourg	8	1929	Traquair, Ramsay	neg.	b/w	008.0 x 011.0	100381
Charlesbourg	[Farm House] On road East from Charlesbourg	7	1929	Traquair, Ramsay	neg.	b/w	011.0 x 008.0	100382
Charlesbourg	Au Jardin Zoologique de Charlesbourg	6	1952	Ramsay	pos.	b/w	009.5 x 008.0	100390
Château-Richer	Cross/[Wayside Cross]	18	nd		neg.	b/w	012.0 x 008.0	100456
Château-Richer	Cross/[Wayside Cross]	18	nd		neg.	b/w	012.0 x 008.0	100455
Château-Richer	Cross/[Wayside Cross]/Ange Gardien/Cout Richer	18	nd		neg.	b/w	012.0 x 008.0	100454
Château-Richer	Ferme Jobidon	3	nd					
Château-Richer	Grange Laval/Chateau Richer	17	nd		pos.	b/w	025.5 x 020.5	100478
Château-Richer	Grange Laval/Chateau Richer	17	nd		pos.	b/w	011.5 x 017.0	100486
Château-Richer	Laval Mill/Chateau Richer	19	nd		pos.	b/w	016.5 x 011.5	100487
Château-Richer	Le moulin du petit pré/Chateau Richer	2	nd		pos.	b/w	017.0 x 012.0	100457
Château-Richer	Maison Maurice Roy	7	nd		pos.	b/w	025.5 x 020.5	100480
Château-Richer	Moulin Laval/Chateau Richer	19	nd		pos.	b/w	016.5 x 011.5	100466
Château-Richer	Vegetable cellar/Chateau Richer	10	nd		pos.	b/w	009.0 x 014.5	100469
Château-Richer	[Church Exterior]	20	nd		pos.	b/w	006.5 x 011.0	100481
Château-Richer	[Church Exterior]	20	nd		pos.	b/w	009.0 x 014.5	100482
Château-Richer	[Church Exterior]	20	nd		pos.	b/w	011.5 x 006.5	100483
Château-Richer	[Church Exterior]	20	nd		pos.	b/w	012.0 x 007.5	100488
Château-Richer	[Church Exterior]	20	nd		pos.	b/w	006.5 x 011.0	100496
Château-Richer	[Church Exterior]	20	nd		pos.	b/w	006.5 x 011.0	100497
Château-Richer	[Church Exterior]/Chateau Richer	20	nd		pos.	b/w	006.5 x 011.0	100498
Château-Richer	[Church Exterior]/Chateau Richer	20	nd	Carl	pos.	b/w	025.0 x 015.5	100474
Château-Richer	[Church Exterior]/Chateau Richer	20	nd		pos.	b/w	025.0 x 020.0	100477
Château-Richer	[Church Exterior]/Chateau Richer	20	nd	Massicotte, M.E.	pos.	b/w	015.0 x 008.5	100489
Château-Richer	[Church Exterior]/Chateau Richer	20	nd	Massicotte, M.E.	pos.	b/w	008.5 x 013.5	100499
Château-Richer	[Church Exterior]/Chateau Richer	20	nd		pos.	b/w	008.5 x 013.5	100500
Château-Richer	[Church Exterior]/Chateau-Richer	20	nd		pos.	b/w	014.0 x 008.0	100484
Château-Richer	[Church]/Chateau Richer	20	nd		neg.	b/w	008.0 x 011.0	100451
Château-Richer	[Farm Building]/Chateau Richer	16	nd	Massicotte, M.E.	pos.	b/w	015.0 x 008.5	100490
Château-Richer	[Village House]/Chateau Richer	11	nd	Massicotte, M.E.	pos.	b/w	009.0 x 014.5	100470
Château-Richer	[Vegetable Cellar]/Chateau-Richer	13	nd		pos.	b/w	018.0 x 023.0	100476
Château-Richer	[Farm Building]	3	nd		pos.	b/w	004.0 x 006.0	106038

Location	Title	U.n.	Date	Phtgr	Type	Col.	Dim.	Ref.
Château-Richer	[Church Exterior]/Chateau-Richer	20	1923	Traquair, Ramsay	pos.	b/w	025.0 x 019.5	100492
Château-Richer	[Church Exterior]/Chateau Richer	20	1925		pos.	b/w	011.5 x 008.0	100493
Château-Richer	[Church Exterior]/Chateau Richer	20	1925	Traquair, Ramsay	pos.	b/w	011.0 x 008.0	100502
Château-Richer	[Church Exterior]/Chateau Richer	20	1926		pos.	b/w	011.5 x 008.0	100494
Château-Richer	[Church]/Chateau Richer	20	1926		neg.	b/w	012.0 x 008.0	100452
Château-Richer	[Church]/Chateau Richer	20	1926		neg.	b/w	012.0 x 008.0	100453
Château-Richer	Cross/[Wayside Cross]/Chateau Richer	9	1927		pos.	b/w	016.0 x 010.5	100467
Château-Richer	Grange de Hector Gauthier/Chateau Richer	4	1927		pos.	b/w	012.0 x 016.5	100472
Château-Richer	Maison Edouard Coté/Chateau Richer	1	1927		pos.	b/w	017.0 x 023.5	100468
Château-Richer	Maison Joseph Cloutier/Chateau Richer	6	1927		pos.	b/w	006.0 x 008.0	100471
Château-Richer	Maison de Louis Simard/Chateau Richer	5	1927		pos.	b/w	011.0 x 016.5	100501
Château-Richer	[House and Cart]/Chateau-Richer	14	1927		pos.	b/w	006.5 x 008.5	100479
Château-Richer	[Butcher with Cart]/Chateau Richer	15	1928		pos.	b/w	016.5 x 011.5	100485
Château-Richer	[Farm Building]/Chateau Richer	12	1928		pos.	b/w	011.5 x 017.0	100475
Château-Richer	[Church Exterior]	20	1929		pos.	b/w	017.5 x 025.0	100495
Château-Richer	[Church Exterior]/Chateau-Richer	20	1929		pos.	b/w	025.0 x 016.0	100491
Château-Richer	[Church]/Chateau Richer	20	1929		pos.	b/w	015.0 x 009.0	100450
Château-Richer	[Church]/Chateau Richer	20	1929		pos.	b/w	009.0 x 015.0	100458
Château-Richer	[Church]/Chateau Richer	20	1929		pos.	b/w	015.0 x 009.0	100459
Château-Richer	[Church]/Chateau Richer	20	1929		pos.	b/w	009.0 x 025.0	100460
Château-Richer	[Church]/Chateau Richer	20	1929		pos.	b/w	015.0 x 009.0	100462
Château-Richer	[Church]/Chateau Richer	20	1929		pos.	b/w	015.0 x 009.0	100463
Château-Richer	[Church]/Chateau Richer	20	1929		pos.	b/w	009.0 x 015.0	100464
Château-Richer	[Church]/Chateau Richer	20	1929		pos.	b/w	009.0 x 015.0	100465
Château-Richer	[Village House]/Chateau Richer	8	1929		pos.	b/w	015.0 x 009.0	100461
Châteauguay	Châteauguay [Church]	1	nd	Traquair, Ramsay	neg.	b/w	008.0 x 011.0	106264
Châteauguay	Châteauguay [Church]	3	nd		pos.	b/w	025.0 x 020.0	106266
Châteauguay	Ile Bernard Co. Châteauguay Windmill before 1750 S. Vincent de Paul	5	nd	Massicotte, M.E.	pos.	b/w	008.5 x 014.5	106270
Châteauguay	Windmill on Ile Bernard before 1750 S. Vincent de Paul	5	nd	Massicotte, M.E.	pos.	b/w	014.0 x 009.0	106269
Châteauguay	[Wayside Cross]/Châteauguay - 1900.	6	nd	Massicotte, M.E.	pos.	b/w	014.0 x 009.0	107530
Châteauguay	Regatta Châteauguay 1918?	4	1918		pos.	b/w	009.5 x 013.5	106271
Châteauguay	Châteauguay, maison des soeurs, Ile St. Bernard 1927	3	1927		pos.	b/w	012.0 x 018.0	106268
Châteauguay	Eglise de Châteauguay, 1927 [Church]	3	1927		pos.	b/w	012.0 x 018.0	106267
Châteauguay	Châteauguay [Church and Iron Cross]	2	1933	Traquair, Ramsay	neg.	b/w	011.0 x 008.0	106265
Châteauguay	Châteauguay [Church and Iron Cross]	2	1933	Traquair, Ramsay	neg.	b/w	011.0 x 008.0	106262
Châteauguay	Châteauguay [Church and Iron Crosses]	2	1933	Traquair, Ramsay	neg.	b/w	011.0 x 008.0	106263
Châteauguay	Châteauguay [Church and Ironwork Series]	2	1933	Traquair, Ramsay	neg.	b/w	011.0 x 008.0	106261
Châteauguay	[Church] Châteauguay	1	1933	Traquair, Ramsay	neg.	b/w	008.0 x 011.0	106260
Chertsey	St.Theodore de Chertsey [Church]	1	nd	Hart	pos.	b/w	024.0 x 019.0	106272
Chester	St Paul Chester [Church]	1	nd	Hart	pos.	b/w	006.5 x 010.0	106274
Chester	S. Helene Chester 1868 [Church]	2	1868	Hart	pos.	b/w	008.0 x 010.0	106273
Chicoutimi	Croix de Chicoutimi	1	nd		pos.	b/w	017.5 x 012.0	106275
Coaticook	Norton House	1	nd		pos.	b/w	020.0 x 025.0	100421
Coaticook	Norton House	1	nd		pos.	b/w	020.0 x 025.0	100420
Coaticook	Norton House	1	nd		pos.	b/w	020.0 x 025.0	100419
Coaticook	Norton House	1	nd		pos.	b/w	020.0 x 025.0	100418
Coaticook	Norton House	1	nd		pos.	b/w	020.0 x 025.0	100417
Coaticook	Norton House	1	nd		pos.	b/w	020.0 x 025.0	100416

Location	Title	U.n.	Date	Phtgr	Type	Col.	Dim.	Ref.
Coaticook	Norton House	1	nd		pos.	b/w	020.0 x 025.0	100415
Coaticook	Norton House	1	nd		pos.	b/w	025.0 x 020.0	100414
Coaticook	Norton House	1	nd		pos.	b/w	025.0 x 020.0	100413
Coaticook	Norton House	1	nd		pos.	b/w	025.0 x 020.0	100412
Coaticook	Norton House	1	nd		pos.	b/w	020.0 x 025.0	100411
Coaticook	Norton House	1	nd		pos.	b/w	020.0 x 025.0	100410
Coaticook	Norton House	1	nd		pos.	b/w	020.0 x 025.0	100409
Coaticook	Norton House	1	nd		pos.	b/w	020.0 x 025.0	100408
Coaticook	Norton House	1	nd		pos.	b/w	020.0 x 025.0	100407
Coaticook	Norton House	1	nd		pos.	b/w	020.0 x 025.0	100406
Coaticook	Norton House	1	nd		pos.	b/w	020.0 x 025.0	100405
Coaticook	Norton House	1	nd		pos.	b/w	020.0 x 025.0	100404
Como	[Farmhouse Exterior]	1	nd		pos.	b/w	020.0 x 025.0	100403
Contrecoeur	Cross/[Wayside Cross]/Contrecoeur P.Q.	4	1911	Massicotte, M.E.	pos.	b/w	015.0 x 020.0	100422
Contrecoeur	[Wayside Cross]	5	1918		pos.	b/w	013.5 x 008.5	100428
Contrecoeur	[Mill Exterior]	1	1924	Gariépy, Edgar	pos.	b/w	017.0 x 011.5	100426
Contrecoeur	La maison Audet à Contre-Coeur	2	1925		pos.	b/w	003.5 x 006.0	100425
Contrecoeur	La maison Audet a Contre-Coeur	2	1926		pos.	b/w	003.5 x 006.0	100423
Côte-Saint-Luc	Old Chapel Cote St. Luc	1	nd		pos.	b/w	023.0 x 019.0	100429
Côte-Saint-Luc	[Chapel Exterior]	1	nd		pos.	b/w	009.5 x 012.5	100431
Côte-Saint-Luc	[Chapel Exterior]	1	nd		pos.	b/w	009.5 x 012.5	100430
Côte-Sainte-Catherine	Moulin des Jesuites/Cote St Catherine	1	nd		pos.	b/w	012.5 x 018.0	100509
Côte-Sainte-Catherine	Moulin des Jesuites/Cote Ste Catherine	1	nd		pos.	b/w	012.0 x 018.0	100508
Côte-Sainte-Catherine	Tombeau de Catherine Takawita/Cote Ste Catherine	3	nd		pos.	b/w	014.0 x 009.0	100507
Côte-Sainte-Catherine	[Maison Alphonse Racine]	2	nd		pos.	b/w	022.0 x 024.0	100506
Côte-Sainte-Catherine	Moulin des Jesuites/Côte Ste. Catherine	1	1909		pos.	b/w	007.5 x 014.0	100504
Côte-Sainte-Catherine	Moulin des Jesuites/Côte Ste. Catherine	1	1909		pos.	b/w	009.5 x 007.0	100503
Côte-Sainte-Catherine	Moulins des Jesuites/Côte St. Catherine	1	1909		pos.	b/w	011.0 x 017.0	100505
Coteau-du-Lac	Manoir de Beaujeu/Coteau du Lac	1	nd		pos.	b/w	020.5 x 025.0	100510
Coudres, Île aux	Chapelle de procession/Ile-aux-Coudres	2	nd		pos.	b/w	020.5 x 020.5	100512
Coudres, Île aux	Chapelle de procession/Ile-aux-Coudres	2	nd		pos.	b/w	020.5 x 020.5	100511
Coudres, Île aux	Moulin à vent/Ile-aux-Coudres	1	nd		pos.	b/w	020.5 x 020.5	100514
Coudres, Île aux	Moulin/Iles-aux-Coudres	1	nd		pos.	b/w	020.5 x 020.5	100513
Coudres, Île aux	Moulin à L'Ile aux Coudres	1	1930		pos.	b/w	025.0 x 020.0	100515
Courville	Maison Montmorency	1	nd		pos.	b/w	020.0 x 025.0	100516
Courville	Maison Montmorency	2	nd		pos.	b/w	020.5 x 025.5	107980
Courville	Kent House, Quebec [Montmorency]	3	1908	W.M. Notman & Son	pos.	b/w	019.0 x 024.0	107979
Delson	La maison Moquin	1	nd		pos.	b/w	020.0 x 025.0	100433
Delson	[Farm House]	1	nd		pos.	b/w	020.0 x 025.0	100432
Deschambault	Descambeau P.Q. [Farm House]	4	nd		neg.	b/w	011.0 x 008.0	100434
Deschambault	Descambeau PQ [Farm House]	3	nd		neg.	b/w	011.0 x 008.0	100435
Deschambault	L'Eglise et le Presbytère	2	nd		pos.	b/w	009.0 x 013.5	100436
Deschambault	L'ancien presbytère, 1732	8	nd		pos.	b/w	025.5 x 020.5	100441
Deschambault	Large House/Descambeau P.Q.	11	nd		neg.	b/w	011.0 x 008.0	100438
Deschambault	Mill house & Surroundings/Descambeau P.Q.	5	nd		neg.	b/w	011.0 x 008.0	100700
Deschambault	Moulin de la Chevrotière	5	nd		pos.	b/w	021.0 x 020.5	100448
Deschambault	Side of house/Descambeau P.Q.	10	nd		neg.	b/w	011.0 x 008.0	100439
Deschambault	Le moulin Goudreau	5	1923		pos.	b/w	020.0 x 025.0	100449

Location	Title	U.n.	Date	Phtgr	Type Col.	Dim.	Ref.
Deschambault	L'ancien Poste de la Cie de la Baie d'Hudson	1	1927		pos. b/w	008.0 x 011.0	100443
Deschambault	La maison Octave Delisle	7	1927		pos. b/w	011.0 x 016.5	100442
Deschambault	[Farm House]	9	1927		pos. b/w	020.0 x 025.0	100440
Deschambault	Al Deschambeau. Que. [Trading Post]	1	1929	Traquair, Ramsay	neg. b/w	008.0 x 011.0	100444
Deschambault	Deschambeau [Church]	2	1929	Traquair, Ramsay	neg. b/w	008.0 x 011.0	100437
Deschambault	House on Mill/Descambeau P.Q.	5	1929	Traquair, Ramsay	neg. b/w	008.0 x 011.0	100701
Deschambault	Old House near Church/Deschambeau	6	1929	Traquair, Ramsay	neg. b/w	008.0 x 011.0	100445
Deschambault	Old Mill/Deschambeau	5	1929	Traquair, Ramsay	neg. b/w	008.0 x 011.0	100446
Deschambault	[Gaudreau Mill]	5	1929	Neilson, Antoine Gordon	neg. b/w	011.0 x 008.0	100447
Dorval	Old house	3	nd		neg. b/w	009.0 x 014.0	100702
Dorval	[Manoir Dorval]	1	nd		pos. b/w	020.0 x 025.0	100709
Dorval	[Manoir Dorval]	1	nd		pos. b/w	020.0 x 025.0	100708
Dorval	[Manoir Dorval]	1	nd		pos. b/w	020.0 x 025.0	100707
Dorval	[Manoir Dorval]	1	nd		pos. b/w	020.0 x 025.0	100706
Dorval	[Manoir Dorval]	1	nd		pos. b/w	020.0 x 025.0	100705
Dorval	Manoir Dorval	1	1929		pos. b/w	020.5 x 025.0	100704
Dorval	[Fireplace]/at Dorval. Que	2	1929	Traquair, Ramsay	neg. b/w	011.0 x 008.0	100703
France, Tours	Tours - House of Olivier Le Dain from S.[outh] E.[ast]	2	1910	Traquair, Ramsay	pos. b/w	019.5 x 025.5	104807
France, Tours	Tours House of Olivier le Dain West Side	2	1910	Traquair, Ramsay	pos. b/w	019.5 x 025.5	104808
France, Tours	[Farm House] Foucher Near Tours Tourame	1	1910	Traquair, Ramsay	pos. b/w	019.5 x 025.5	104809
Gentilly	[Mill]	2	1923		pos. b/w	025.5 x 020.0	100517
Gentilly	Gentilly. Tower on Sacristy.	1	1930		pos. b/w	011.0 x 008.0	107241
Gentilly	Gentilly. [Church]	1	1930	Traquair, Ramsay	pos. b/w	011.0 x 008.0	107242
Gentilly	[Church]	1	1930		neg. b/w	011.0 x 008.0	100520
Gentilly	[Church]	1	1930	Traquair, Ramsay	neg. b/w	011.0 x 008.0	100519
Gentilly	[Church]	1	1930	Traquair, Ramsay	neg. b/w	011.5 x 008.0	100518
Georgeville	Cobb House	1	nd		neg. b/w	007.5 x 014.5	100525
Georgeville	Cobb House	1	nd		neg. b/w	014.5 x 008.5	100526
Georgeville	Cobb House	1	nd		neg. b/w	014.5 x 008.5	100527
Georgeville	Cobb House	1	nd		neg. b/w	008.5 x 014.5	100528
Georgeville	Cobb House	1	nd		neg. b/w	014.5 x 008.5	100529
Georgeville	Achilles House	6	1919		neg. b/w	008.0 x 011.0	100534
Georgeville	Biglow Inn	3	1919		neg. b/w	008.5 x 010.5	100531
Georgeville	Cobb House	1	1919		neg. b/w	011.0 x 008.0	100530
Georgeville	Cobb House	1	1919		pos. b/w	011.0 x 008.5	100535
Georgeville	Cobb House	1	1919	Traquair, Ramsay	neg. b/w	008.0 x 011.0	100536
Georgeville	Cobb House	1	1919	Traquair, Ramsay	neg. b/w	008.0 x 011.0	100537
Georgeville	Cobb House	1	1919	Traquair, Ramsay	neg. b/w	011.0 x 008.0	100538
Georgeville	Packhard House	4	1919		neg. b/w	008.0 x 011.0	100532
Georgeville	Sargents Inn/Memphremagog	2	1919	Traquair, Ramsay	neg. b/w	008.0 x 011.0	100521
Georgeville	Sargents Inn/Memphremagog	2	1919		neg. b/w	011.0 x 008.0	100524
Georgeville	Sargents Inn/Memphremagog	2	1919		neg. b/w	008.0 x 011.0	100522
Georgeville	Sargents Inn/Memphremagog	2	1919		neg. b/w	008.0 x 011.0	100523
Georgeville	[Village Houses]	5	1919		neg. b/w	008.0 x 011.0	100533

Location	Title	U.n.	Date	Phtgr	Type Col.	Dim.	Ref.
Giffard	Ancienne maison des métayers du séminaire	2	nd		pos. b/w	018.0 x 025.0	100539
Giffard	Ernest Poulin House	5	nd		pos. b/w	019.0 x 024.0	100542
Giffard	Maison Henri Parent/Giffard	6	nd		pos. b/w	020.5 x 020.5	100544
Giffard	[Farm House]	11	nd		pos. b/w	006.0 x 008.0	100550
Giffard	[Farm House]/Mt. Montmorency	3	nd		pos. b/w	015.5 x 024.0	100540
Giffard	[Farm House]/Mt. Montmorency	4	nd		pos. b/w	018.0 x 023.5	100541
Giffard	[Farm Building]	9	1921		pos. b/w	005.0 x 008.0	100548
Giffard	La maison Adélarde Roy	1	1927		pos. b/w	011.5 x 016.5	100543
Giffard	Maison Adélarde Roy	1	1927		pos. b/w	017.0 x 023.5	100546
Giffard	[Farm House]	10	1927		pos. b/w	004.5 x 008.0	100549
Giffard	[Village Houses]	8	1927		pos. b/w	017.0 x 023.5	100547
Giffard	[Village Houses]/Giffard	7	1927		pos. b/w	019.0 x 024.0	100545
Grondines	[Farm House]	1	1927		pos. b/w	018.0 x 023.5	100551
Grondines	[Farm House]	2	1929		pos. b/w	008.0 x 011.0	100552
Hemmingford	[Retail Store]	1	nd		pos. b/w	021.5 x 020.5	100554
Hemmingford	[Farm House]/Hemmington	2	nd		pos. b/w	020.5 x 020.5	100553
Hudson Bay	A North-West View of Prince of Wales Fort in Hudson's Bay, North America	1	nd		pos. b/w	013.5 x 019.0	107594
Hudson Bay	A South-West View of Prince of Wales Fort, Hudson's Bay	1	nd		pos. b/w	013.5 x 019.0	107595
Hudson Bay	Plan of Fort Prince of Wales	1	nd		pos. b/w	.0190 x 013.5	107596
Iberville	Manoir Iberville	3	nd		pos. b/w	018.0 x 023.5	100556
Iberville	Presbytère	1	nd		pos. b/w	020.0 x 020.0	100555
Iberville	Presbytère	1	nd		pos. b/w	020.0 x 020.0	100558
Iberville	St. Albanese [Church Exterior]	4	nd	Hart	pos. b/w	024.5 x 018.5	100559
Iberville	[View of City]	2	nd		pos. b/w	017.0 x 023.0	100557
Île-Jésus	Door/Maison Lareau/St Vt de Paul, Ile Jésus	13	nd		pos. b/w	017.0 x 012.0	100615
Île-Jésus	Habitation Filiatrault/Sainte-Rose (I.J.)	7	nd		pos. b/w	019.5 x 024.0	100606
Île-Jésus	House Isle Jesu [Farm House]	1	nd		pos. b/w	017.0 x 012.0	106583
Île-Jésus	Messier House/St. François de Sales	2	nd		pos. b/w	009.0 x 011.5	100617
Île-Jésus	Painting/[St. Martin Church]/Ile Jésus	16	nd		neg. b/w	017.0 x 012.5	100601
Île-Jésus	Porte/Maison Lareau/St. Vt de Paul, Ile Jésus	13	nd		pos. b/w	016.5 x 011.5	100613
Île-Jésus	Sainte-Rose [Church]/Ile Jésus	6	nd		pos. b/w	025.0 x 020.0	100591
Île-Jésus	St. Martin [Church]/I.J.	16	nd	Traquair, Ramsay	neg. b/w	011.5 x 008.0	100575
Île-Jésus	St. Martin [Church]/I.J.	16	nd	Traquair, Ramsay	neg. b/w	011.0 x 008.5	100584
Île-Jésus	St. Martin [Church]/I.J.	16	nd	Traquair, Ramsay	neg. b/w	011.5 x 008.0	100588
Île-Jésus	Table/St. Martin [Church]/I.J.	16	nd	Traquair, Ramsay	neg. b/w	011.0 x 008.5	100583
Île-Jésus	The Cap St Martin House/St Elzéar/Ile Jésus	5	nd		pos. b/w	012.5 x 017.5	100607
Île-Jésus	[Farm House]/Saint-François-de-Sales (I.J.)	8	nd		pos. b/w	021.0 x 020.5	100612
Île-Jésus	[Church] St. Francois de Sales	4	1882		pos. b/w	012.5 x 017.5	100618
Île-Jésus	[Church]/Isle Jesu	12	1913		pos. b/w	014.0 x 008.5	100622
Île-Jésus	S. Martin [St. Martin Church]/I.J.	16	1924	Traquair, Ramsay	pos. b/w	012.0 x 015.5	100582
Île-Jésus	Remises du Manoir Sabrevois de Bleury/St Vincent de-Paul de l'Ile Jésus	3	1926		pos. b/w	018.0 x 024.0	100616
Île-Jésus	Altar/S Martin [St. Martin Church]/I.J.	16	1928	Traquair, Ramsay	neg. b/w	011.5 x 008.0	100586
Île-Jésus	Graveyard Cross/S Martin [St. Martin Churchyard]/I.J.		1928	Traquair, Ramsay	neg. b/w	011.5 x 008.0	100592

Location	Title	U.n. Date	Phtgr	Type Col.	Dim.	Ref.
Île-Jésus	High Altar/S Martin [St. Martin Church]/Ile Jésus	16 1928	Traquair, Ramsay	neg. b/w	011.5 x 008.0	100610
Île-Jésus	High Altar/S. Martin [St. Martin Church]/Ile Jésus	16 1928	Traquair, Ramsay	neg. b/w	011.5 x 008.0	100609
Île-Jésus	High Altar/St Martin [Church]/I.J.	16 1928	Traquair, Ramsay	neg. b/w	011.5 x 008.0	100608
Île-Jésus	Painting/S. Martin [St. Martin Church]/Ile Jésus	16 1928	Traquair, Ramsay	neg. b/w	011.5 x 008.0	100602
Île-Jésus	S Martin [St Martin Church]/Ile Jesu	16 1928	Traquair, Ramsay	pos. b/w	016.5 x 012.5	100597
Île-Jésus	S. Martin [St Martin Church]/I.J.	16 1928	Traquair, Ramsay	neg. b/w	011.5 x 008.0	100596
Île-Jésus	S. Martin [St. Martin Church]/I.J.	16 1928	Traquair, Ramsay	neg. b/w	011.5 x 008.0	100589
Île-Jésus	S. Martin [St. Martin Church]/Ile Jésus	16 1928	Traquair, Ramsay	neg. b/w	011.5 x 008.0	100623
Île-Jésus	S. Martin [St. Martin Church]/Ile Jésus	16 1928	Traquair, Ramsay	neg. b/w	011.5 x 008.0	100624
Île-Jésus	S. Martin [St. Martin Church]/Isle Jesus	16 1928	Traquair, Ramsay	neg. b/w	011.5 x 008.0	100595
Île-Jésus	Side Altar/S Martin [St. Martin Church]/I.J.	16 1928	Traquair, Ramsay	neg. b/w	011.5 x 008.0	100625
Île-Jésus	Side Altar/S. Martin [Church]	16 1928	Traquair, Ramsay	pos. b/w	011.0 x 008.0	100599
Île-Jésus	Side Altar/S. Martin [Church]/I.J.	16 1928	Traquair, Ramsay	neg. b/w	008.0 x 011.5	100600
Île-Jésus	St Martin - S[outh] Transept/I.J.	16 1928	Traquair, Ramsay	neg. b/w	011.5 x 008.0	100581
Île-Jésus	St Martin [Church]/I.J.	16 1928	Traquair, Ramsay	neg. b/w	011.5 x 008.0	100579
Île-Jésus	St Martin [Church]/I.J.	16 1928	Traquair, Ramsay	pos. b/w	016.5 x 012.5	100580
Île-Jésus	St Martin [Church]/I.J.	16 1928	Traquair, Ramsay	neg. b/w	011.5 x 008.0	100576
Île-Jésus	St Martin [Church]/I.J.	16 1928	Traquair, Ramsay	neg. b/w	011.5 x 008.0	100593
Île-Jésus	St. Martin [Church]/I.J.	16 1928	Traquair, Ramsay	neg. b/w	011.5 x 008.0	100578
Île-Jésus	St. Martin [Church]/I.J.	16 1928	Traquair, Ramsay	neg. b/w	011.5 x 008.0	100577
Île-Jésus	Table/S Martin [St. Martin Church]/I.J.	16 1928	Traquair, Ramsay	neg. b/w	011.5 x 000.0	100585
Île-Jésus	Table/S Martin [St. Martin Church]/I.J.	16 1928	Traquair, Ramsay	neg. b/w	008.0 x 011.5	100587
Île-Jésus	High Altar/St Martin [Church]/Ile Jesus	16 1929	Neilson, Antoine Gordon	neg. b/w	008.0 x 011.5	100611
Île-Jésus	Side Altar/St. Martin [Church]/Ile Jesus	16 1929	Neilson, Antoine Gordon	neg. b/w	011.5 x 008.0	100598
Île-Jésus	St Martin [Church]/Ile Jesus	16 1929	Neilson, Antoine Gordon	neg. b/w	011.5 x 008.0	100594
Île-Jésus	Statue/St. Joseph [Church]/St. François de Sales	15 1933		pos. b/w	017.0 x 011.5	100620
Île-Jésus	Statue/St. Joseph [Church]/St. François de Sales	15 1933		pos. b/w	008.0 x 005.5	100621
Île-Jésus	[Landscape View]/Rivière-des-Prairies	10 1933		pos. b/w	012.5 x 017.5	100619
Île-Jésus	[Farm House]/Ile Jesu	11 1933	Traquair, Ramsay	neg. b/w	008.0 x 011.0	100590
Île-Jésus	[Farm House]/St. François de Sales/Ile Jésus	9 1933		pos. b/w	012.0 x 017.0	100614

Location	Title	U.n.	Date	Phtgr	Type	Col.	Dim.	Ref.
Île-Jésus	Moulin Charbonneau - St. François de Sales/Île Jésus	14	1933-09		pos.	b/w	006.5 x 017.0	100603
Île-Jésus	Moulin Charbonneau - St. François de Sales/Île Jésus	14	1933-09		pos.	b/w	007.5 x 009.5	100604
Île-Jésus	Moulin Charbonneau - St. François de Sales/Île Jésus	14	1933-09		pos.	b/w	012.5 x 017.5	100605
Île-Perrot	Altar/Ste Jeanne [Church]. Ile Perrot. Main Altar	5	nd	R.C.B.	pos.	b/w	015.0 x 025.0	100758
Île-Perrot	Altar/Ste Jeanne [Church]/Ile Perrot	5	nd	Betts	pos.	b/w	015.0 x 025.0	100757
Île-Perrot	Baptismal Font/Ste Jeanne [Church]/Ile Perrot	5	nd	R.C.B.	pos.	b/w	025.5 x 015.5	100729
Île-Perrot	Eglise de Ste Jeanne/Ile Perrot	5	nd		pos.	b/w	020.5 x 025.0	100751
Île-Perrot	Eglise de Ste. Jeanne [Church]/Ile Perrot	5	nd		pos.	b/w	025.0 x 020.0	100730
Île-Perrot	Eglise de Ste. Jeanne/Ile Perrot	5	nd		pos.	b/w	020.0 x 025.0	100753
Île-Perrot	La première maison sur l'île/Ile Perrot	3	nd		pos.	b/w	009.0 x 014.0	100716
Île-Perrot	Presbytery/Ile Perrot P.Q.	1	nd	Massicotte, M.E.	pos.	b/w	008.5 x 014.0	100713
Île-Perrot	Reconstructed Windmill/Ile Perrot	2	nd		pos.	b/w	020.0 x 012.5	100712
Île-Perrot	Statue/Ste Jeanne/[Church]/Ile Perrot	5	nd		pos.	b/w	025.5 x 020.0	100724
Île-Perrot	Ste Jeanne [Church]	5	nd		pos.	b/w	011.0 x 008.0	100766
Île-Perrot	Ste Jeanne [Church]	5	nd	Betts, W.E.	pos.	b/w	025.0 x 015.0	100761
Île-Perrot	Ste Jeanne [Church]	5	nd	Traquair, Ramsay	pos.	b/w	011.0 x 008.0	100745
Île-Perrot	Ste Jeanne [Church]	5	nd		neg.	b/w	011.0 x 008.0	100722
Île-Perrot	Ste Jeanne [Church]	5	nd		neg.	b/w	011.0 x 008.0	100721
Île-Perrot	Ste Jeanne [Church]	5	nd		pos.	b/w	011.0 x 008.0	100720
Île-Perrot	Ste Jeanne [Church] Ile Perrot SE. Elevation	5	nd	R.C.B.	pos.	b/w	025.0 x 015.0	100733
Île-Perrot	Ste Jeanne [Church]. Ile Perrot. NW. Elevation from Cemetery	5	nd	R.C.B.	pos.	b/w	015.0 x 025.0	100750
Île-Perrot	Ste Jeanne [Church]. Ile Perrot. Side. Altar	5	nd	R.C.B.	pos.	b/w	015.0 x 025.0	100755
Île-Perrot	Ste Jeanne [Church]. Ile Perrot. SE. End/Ile Perrot	5	nd	R.C.B.	pos.	b/w	025.0 x 015.5	100731
Île-Perrot	Ste Jeanne [Church]. Ile Perrot. Pulpit	5	nd	R.C.B.	pos.	b/w	025.0 x 015.0	100759
Île-Perrot	Ste Jeanne [Church]/Ile Perrot	5	nd	Betts	pos.	b/w	025.0 x 015.0	100756
Île-Perrot	Ste Jeanne [Church]/Ile Perrot	5	nd	Betts	pos.	b/w	022.5 x 015.0	100734
Île-Perrot	Ste Jeanne/[Church]	5	nd		pos.	b/w	025.0 x 020.0	100725
Île-Perrot	Ste Jeanne/[Church]/Ile P[errot]	5	nd		neg.	b/w	011.0 x 008.0	100723
Île-Perrot	Ste Jeanne/[Church]/Ile Perrot	5	nd		pos.	b/w	018.0 x 025.0	100728
Île-Perrot	Ste Jeanne/[Church]/Ile Perrot	5	nd	R.C.B.	pos.	b/w	015.0 x 025.0	100727
Île-Perrot	Ste. Jeanne [Church]. Ile Perrot. P.Q.	5	nd	R.C.B.	pos.	b/w	015.0 x 024.5	100752
Île-Perrot	Ste. Jeanne [Church]. Ile Perrot. Sanctuary	5	nd	R.C.B.	pos.	b/w	015.0 x 025.0	100754
Île-Perrot	Ste. Jeanne [Church]. Ile Perrot. Detail of Carving Sanctuary Wall	5	nd	R.C.B.	pos.	b/w	025.0 x 015.0	100780
Île-Perrot	Ste. Jeanne [Church]. Ile Perrot	5	nd	R.C.B.	pos.	b/w	015.5 x 025.0	100749
Île-Perrot	Ste. Jeanne [Church]. Ile Perrot. Main Altar	5	nd		pos.	b/w	025.0 x 015.0	100779
Île-Perrot	Table/Ste Jeanne [Church]/I.P.	5	nd	Traquair, Ramsay	neg.	b/w	011.0 x 008.0	107003
Île-Perrot	[Candlestick/Easter Candlestick]/Ste. Jeanne [Church]. Ile. Perrot.	5	nd	R.C.B.	pos.	b/w	025.0 x 015.0	100748
Île-Perrot	[Church Interior]/Ile Perrot	5	nd		pos.	b/w	025.0 x 020.0	100776
Île-Perrot	[Presbytery/Ste Jeanne Church Ile Perrot]	1	nd		neg.	b/w	011.0 x 009.0	100714
Île-Perrot	[Ste Jeanne Church]	5	nd		pos.	b/w	011.0 x 008.0	100778
Île-Perrot	[Ste Jeanne Church]/Ile Perrot	5	nd		pos.	b/w	016.0 x 011.5	100760

Location	Title	U.n.	Date	Phtgr	Type Col.	Dim.	Ref.
Île-Perrot	Old Presbytery/Ile Perrot	4	1925	Gariépy,	pos. b/w	019.0 x 025.0	100715
Île-Perrot	Le Moulin de l'Ile Perrot/Ile Perrot	2	1926	Edgar	pos. b/w	025.5 x 020.5	100711
Île-Perrot	Altar/Ste Jeanne [Church]/Ile Perrot	5	1929	Gariépy,	neg. b/w	011.0 x 008.0	100764
Île-Perrot	Ste Jeanne [Church]	5	1929	Traquair,	neg. b/w	008.0 x 011.0	100762
Île-Perrot	Ste Jeanne [Church]	5	1929	Ramsay	neg. b/w	011.0 x 008.0	100740
Île-Perrot	Ste Jeanne [Church]	5	1929	Traquair,	pos. b/w	011.0 x 008.0	100738
Île-Perrot	Ste Jeanne [Church]	5	1929	Ramsay	neg. b/w	011.0 x 008.0	100737
Île-Perrot	Ste Jeanne [Church]/IP	5	1929	Traquair,	neg. b/w	011.0 x 008.0	100732
Île-Perrot	Ste Jeanne [Church]/Ile Perrot	5	1929	Ramsay	neg. b/w	011.0 x 008.0	100777
Île-Perrot	Ste Jeanne [Church]/Ile Perrot	5	1929	Traquair,	neg. b/w	011.0 x 008.0	100774
Île-Perrot	Ste Jeanne [Church]/Ile Perrot	5	1929	Ramsay	pos. b/w	008.0 x 011.0	100771
Île-Perrot	Ste Jeanne [Church]/Ile Perrot	5	1929	Traquair,	neg. b/w	011.0 x 008.0	100770
Île-Perrot	Ste Jeanne [Church]/Ile Perrot	5	1929	Ramsay	pos. b/w	011.0 x 008.0	100769
Île-Perrot	Ste Jeanne [Church]/Ile Perrot	5	1929	Traquair,	pos. b/w	011.0 x 008.0	100767
Île-Perrot	Ste Jeanne [Church]/Ile Perrot	5	1929	Ramsay	pos. b/w	008.0 x 011.0	100763
Île-Perrot	Ste Jeanne [Church]/Ile Perrot	5	1929	Traquair,	pos. b/w	011.0 x 008.0	100747
Île-Perrot	Ste Jeanne [Church]/Ile Perrot	5	1929	Ramsay	neg. b/w	011.0 x 008.0	100743
Île-Perrot	Ste Jeanne [Church]/Ile Perrot	5	1929	Traquair,	neg. b/w	011.0 x 008.0	100742
Île-Perrot	Ste Jeanne [Church]/Ile Perrot	5	1929	Ramsay	neg. b/w	011.0 x 008.0	100741
Île-Perrot	Ste Jeanne [Church]/Ile Perrot	5	1929	Traquair,	pos. b/w	011.0 x 008.0	100726
Île-Perrot	Ste. Jeanne [Church]/Ile-Perrot	5	1929	Ramsay	neg. b/w	011.0 x 008.0	100775
Île-Perrot	Baptismal Font/Ste Jeanne [Church]/Ile Perrot	5	1930	Traquair,	neg. b/w	011.0 x 008.0	100782
Île-Perrot	Ste Jeanne [Church]	5	1930	Ramsay	pos. b/w	011.0 x 008.0	100765
Île-Perrot	Ste Jeanne [Church]	5	1930	Traquair,	pos. b/w	011.0 x 008.0	100746
Île-Perrot	Ste Jeanne [Church]/Ile Perrot	5	1930	Ramsay	pos. b/w	011.0 x 008.0	100773
Île-Perrot	Ste Jeanne [Church]/Ile Perrot	5	1930	Traquair,	pos. b/w	008.0 x 011.0	100772
Île-Perrot	Ste Jeanne [Church]/Ile Perrot	5	1930	Ramsay	pos. b/w	011.0 x 008.0	100768
Île-Perrot	Ste Jeanne [Church]/Ile Perrot	5	1930	Traquair,	pos. b/w	008.0 x 011.0	100744
Île-Perrot	Ste Jeanne [Church]/Ile Perrot	5	1930	Ramsay	neg. b/w	008.0 x 011.0	100739
Île-Perrot	Ste Jeanne [Church]/Ile Perrot	5	1930	Traquair,	neg. b/w	008.0 x 011.0	100736
Île-Perrot	Ste Jeanne [Church]/Ile Perrot	5	1930	Ramsay	pos. b/w	008.0 x 011.0	100735
Île-Perrot	Ste Jeanne [Church]/Ile Perrot	5	1930	Traquair,			
				Ramsay			

Location	Title	U.n. Date	Phtgr	Type Col.	Dim.	Ref.
Île-Perrot	Vieux Moulin Ile Perrot	2 1932		pos. b/w	025.0 x 020.5	100710
Île-Verte	[Farm House]/Ile Verte	2 nd		pos. b/w	020.0 x 025.0	106276
Île-Verte	[Windmill for Farm Building] Ile Verte	1 nd		pos. b/w	013.5 x 009.0	106277
Île-aux-Noix	Fort Lennox	1 nd		pos. b/w	008.5 x 014.5	100563
Île-aux-Noix	Fort Lennox	1 nd		pos. b/w	008.0 x 013.5	100569
Île-aux-Noix	Fort Lennox	1 nd		pos. b/w	008.0 x 013.5	100570
Île-aux-Noix	Fort Lennox	1 nd		pos. b/w	008.0 x 013.5	100571
Île-aux-Noix	Fort Lennox	1 nd		pos. b/w	008.0 x 013.5	100572
Île-aux-Noix	Fort Lennox - Artillery - Store and Canteen	1 nd		pos. b/w	012.0 x 017.0	100565
Île-aux-Noix	Fort Lennox - Entrance	1 nd		pos. b/w	012.0 x 017.0	100566
Île-aux-Noix	Fort Lennox - Magazine	1 nd		pos. b/w	012.0 x 017.0	100564
Île-aux-Noix	Fort Lennox - Men's Barracks	1 nd		pos. b/w	012.0 x 017.0	100567
Île-aux-Noix	Fort Lennox - Mens Barracks	1 nd		pos. b/w	011.5 x 017.0	100561
Île-aux-Noix	Fort Lennox - Mens Barracks	1 nd		pos. b/w	011.5 x 017.0	100573
Île-aux-Noix	Fort Lennox - Officers Quarters	1 nd		pos. b/w	012.0 x 017.0	100574
Île-aux-Noix	Fort Lennox - Officers' quarters	1 nd		pos. b/w	017.0 x 011.5	100562
Île-aux-Noix	Fort Lennox - The Guard Room	1 nd		pos. b/w	012.0 x 017.0	100568
Île-aux-Noix	[Aerial View of Île-aux-Noix]/Ile aux Noix	2 nd		pos. b/w	019.0 x 024.0	100560
Joliette	Chapelle Bonsecours/Joliette	2 nd	Hart, C.T.	pos. b/w	012.0 x 009.0	106279
Joliette	St. Joseph de Joliette [Church]	3 nd	Hart, C.T.	pos. b/w	023.0 x 018.0	106278
Joliette	St. Thomas de Joliette [Church]	1 nd	Hart, C.J.	pos. b/w	022.0 x 019.5	106280
Kamouraska	La maison Wilfrid Langlais, à Kamouraska	1 nd		pos. b/w	020.0 x 025.0	106282
Kamouraska	Manoir, maison natale de Mgr. Taché; elle a appartenu à Charles Taché [Chemin du Roi]	3 nd		pos. b/w	021.0 x 020.0	106281
Kamouraska	[Country House]	2 nd				
Kilkenny	St Hipolyte de Killkenny [Church]	1 nd		pos. b/w	020.0 x 025.0	106283
L'Acadie	Lacadie - Église [Church]	6 nd		pos. b/w	024.0 x 020.0	106284
L'Acadie	Lacadie - Église [Church]	6 nd		pos. b/w	024.0 x 018.5	106313
L'Acadie	Lacadie - Église [Church]	6 nd		pos. b/w	020.0 x 020.0	106312
L'Acadie	Lacadie - Église [Church]	6 nd		pos. b/w	024.5 x 019.5	106311
L'Acadie	Lacadie - Église et presbytère	6 nd		pos. b/w	020.5 x 020.5	106310
L'Acadie	Lacadie [Church] E. End fr. S.[outh]	6 nd	Traquair, Ramsay	neg. b/w	011.0 x 008.0	106330
L'Acadie	Lacadie, Melle Bourassa [Farm Building]	3 nd		pos. b/w	012.0 x 017.0	106315
L'Acadie	Lacadie, maison du Capt't Roy	nd		pos. b/w	008.0 x 011.0	106320
L'Acadie	Statue	4 nd		neg. b/w	007.0 x 004.5	106289
L'Acadie	The Church of Ste Marguerite de l'Ecosse de Blairfindie	1 nd		pos. b/w	019.0 x 025.0	106307
L'Acadie	The Parish Church of Lacadie	5 nd				
L'Acadie	[L'Acadie Church - Interior Detail]	6 nd		pos. b/w	024.5 x 019.5	106306
L'Acadie	[L'Acadie Church]	6 nd		pos. b/w	012.5 x 016.0	106340
L'Acadie	[L'Acadie Church]	6 nd		pos. b/w	024.5 x 019.5	106305
L'Acadie	[L'Acadie Church]	6 nd		pos. b/w	024.5 x 019.5	106304
L'Acadie	[L'Acadie Church]	6 nd		pos. b/w	024.5 x 019.5	106303
L'Acadie	[L'Acadie Church]	6 nd		pos. b/w	024.5 x 019.5	106302
L'Acadie	[L'Acadie Church]	6 nd		pos. b/w	019.5 x 024.5	106301
L'Acadie	[L'Acadie Church]	6 nd		pos. b/w	024.5 x 019.5	106300
L'Acadie	[L'Acadie Church]	6 nd		pos. b/w	024.5 x 019.5	106299
L'Acadie	[L'Acadie Church]	6 nd		pos. b/w	024.5 x 019.5	106298
L'Acadie	[L'Acadie Church]	6 nd		pos. b/w	024.5 x 019.5	106297
L'Acadie	[L'Acadie Church]	6 nd		pos. b/w	019.5 x 024.5	106296
L'Acadie	[Wayside Cross]/L'Acadie. PQ 1913	7 nd	VM	pos. b/w	014.0 x 009.0	107534
L'Acadie	Presbytère de L'Acadie en 1878? [Presbytery]	6 1878		pos. b/w	011.5 x 016.5	106309
L'Acadie	L'Acadie [Parish Church]	5 1886		pos. b/w	012.0 x 017.0	106308
L'Acadie	L'Acadie. [Church] St Jean	6 1930	Bourassa, Miss	pos. b/w	020.0 x 025.0	106321
L'Acadie	L. Acadie [Church] St Jean	6 1930	Bourassa, Miss	pos. b/w	023.0 x 020.0	106314

Location	Title	U.n.	Date	Phtgr	Type Col.	Dim.	Ref.
L'Acadie	Console Table/Lacadie [Church - Console Table]	6	1932	Traquair, Ramsay	neg. b/w	008.0 x 011.0	106335
L'Acadie	L. Acadie [Church Exterior East End]	6	1932	Traquair, Ramsay	neg. b/w	011.0 x 008.0	106328
L'Acadie	L. Acadie [Church Facade]	6	1932	Traquair, Ramsay	neg. b/w	011.0 x 008.0	106327
L'Acadie	Lacadie [Chancel]	6	1932	Traquair, Ramsay	neg. b/w	011.0 x 008.0	106291
L'Acadie	Lacadie [Church - Chancel Detail]	6	1932	Traquair, Ramsay	neg. b/w	011.0 x 008.0	106339
L'Acadie	Lacadie [Church - High Altar]	6	1932	Traquair, Ramsay	pos. b/w	010.0 x 007.5	106350
L'Acadie	Lacadie [Church - High Altar]	6	1932	Traquair, Ramsay	neg. b/w	008.0 x 011.0	106344
L'Acadie	Lacadie [Church - High Altar]	6	1932	Neilson, Antoine Gordon	neg. b/w	011.0 x 008.0	106317
L'Acadie	Lacadie [Church - Interior Chancel]	6	1932	Neilson, Antoine Gordon	neg. b/w	011.0 x 008.0	106318
L'Acadie	Lacadie [Church - Interior Detail]	6	1932	Traquair, Ramsay	neg. b/w	008.0 x 011.0	106336
L'Acadie	Lacadie [Church - Interior East End]	6	1932	Traquair, Ramsay	neg. b/w	011.0 x 008.0	106338
L'Acadie	Lacadie [Church - Interior Looking East]	6	1932	Traquair, Ramsay	neg. b/w	008.0 x 011.0	106337
L'Acadie	Lacadie [Church - Looking Toward Pulpit]	6	1932	Traquair, Ramsay	neg. b/w	011.0 x 008.0	106349
L'Acadie	Lacadie [Church - Main Altar]	6	1932	Traquair, Ramsay	neg. b/w	011.0 x 008.0	106343
L'Acadie	Lacadie [Church - Pulpit]	6	1932	Traquair, Ramsay	neg. b/w	011.0 x 008.0	106348
L'Acadie	Lacadie [Church - West End]	6	1932	Traquair, Ramsay	neg. b/w	011.0 x 008.0	106342
L'Acadie	Lacadie [Church - West Front]	6	1932	Neilson, Antoine Gordon	neg. b/w	011.0 x 008.0	106319
L'Acadie	Lacadie [Church and Presbytery]	6	1932	Traquair, Ramsay	neg. b/w	008.0 x 011.0	106334
L'Acadie	Lacadie [Church and Presbytery]	6	1932	Traquair, Ramsay	neg. b/w	008.0 x 011.0	106333
L'Acadie	Lacadie [Church]	6	1932	Traquair, Ramsay	neg. b/w	008.0 x 011.0	106332
L'Acadie	Lacadie [Church]	6	1932	Traquair, Ramsay	neg. b/w	008.0 x 011.0	106325
L'Acadie	Lacadie [Church]	6	1932	Traquair, Ramsay	pos. b/w	011.0 x 008.0	106324
L'Acadie	Lacadie [Church]	6	1932	Traquair, Ramsay	neg. b/w	011.0 x 008.0	106323
L'Acadie	Lacadie [Church]	6	1932	Neilson, Antoine Gordon	neg. b/w	011.0 x 008.0	106322
L'Acadie	Lacadie [Church]	6	1932	Neilson, Antoine Gordon	neg. b/w	011.0 x 008.0	106316
L'Acadie	Lacadie [Church]	6	1932	Traquair, Ramsay	neg. b/w	011.0 x 008.0	107005
L'Acadie	Lacadie [Church] High Altar	6	1932	Traquair, Ramsay	neg. b/w	008.0 x 011.0	106346
L'Acadie	Lacadie [Church] N[orth] Side Altar	6	1932	Traquair, Ramsay	neg. b/w	008.0 x 011.0	106345
L'Acadie	Lacadie [Church] Sacristy [from South]	6	1932	Traquair, Ramsay	neg. b/w	011.0 x 008.0	106331

Location	Title	U.n.	Date	Phtgr	Type	Col.	Dim.	Ref.
L'Acadie	Lacadie [Church] Side Altar N.[orth] Side	6	1932	Traquair, Ramsay	neg.	b/w	008.0 x 011.0	106347
L'Acadie	Lacadie [Church] W.[est] End	6	1932	Traquair, Ramsay	neg.	b/w	008.0 x 011.0	106341
L'Acadie	Lacadie [Church] from N.E.	6	1932	Traquair, Ramsay	neg.	b/w	008.0 x 011.0	106326
L'Acadie	Lacadie [Church] part of N[orth] Side	6	1932	Traquair, Ramsay	neg.	b/w	011.0 x 008.0	106329
L'Acadie	Lacadie [Pulpit]	6	1932	Traquair, Ramsay	neg.	b/w	011.0 x 008.0	106290
L'Acadie	Lacadie at W. End [Church]	6	1932	Traquair, Ramsay	neg.	b/w	011.0 x 008.0	106288
L'Acadie	Lacadie [Church Interior Detail]	6	1933	Traquair, Ramsay	neg.	b/w	011.0 x 008.0	106293
L'Acadie	Lacadie [Church] Ceiling over Chancel	6	1933	Traquair, Ramsay	neg.	b/w	008.0 x 011.0	106294
L'Acadie	Lacadie [Church] Interior Detail	6	1933	Traquair, Ramsay	neg.	b/w	011.0 x 008.0	106295
L'Acadie	Lacadie [Interior Wall, Detail Chancel]	6	1933	Traquair, Ramsay	neg.	b/w	011.0 x 008.0	106292
L'Ange Gardien	[Church]/Ange Gardien	1	nd		neg.	b/w	011.0 x 008.0	100792
L'Ange-Gardien	Chapelle de procession/Ange Gardien	6	nd		pos.	b/w	021.0 x 020.5	100850
L'Ange-Gardien	House & Barn/Ange Gardien	12	nd	Massicotte, M.E.	pos.	b/w	009.0 x 015.0	100840
L'Ange-Gardien	La Maison Gariépy	9	nd		pos.	b/w	011.0 x 016.5	100845
L'Ange-Gardien	Old House/Ange Gardien	11	nd		pos.	b/w	014.0 x 009.0	100841
L'Ange-Gardien	Vegetable Cellar/Ange Gardien	16	nd	Massicotte, M.E.	pos.	b/w	009.0 x 014.5	100835
L'Ange-Gardien	[Capital]/Church at L'Ange Gardien	1	nd	Massicotte, M.E.	pos.	b/w	008.5 x 014.0	100817
L'Ange-Gardien	[Capital]/L'Ange-Gardien	1	nd	Massicotte, M.E.	pos.	b/w	008.5 x 014.0	100818
L'Ange-Gardien	[Church]/Ange Gardien	1	nd		pos.	b/w	018.0 x 012.5	100824
L'Ange-Gardien	[Church]/Ange Gardien	1	nd		pos.	b/w	017.0 x 011.5	100823
L'Ange-Gardien	[Church]/Ange Gardien	1	nd		pos.	b/w	017.0 x 011.5	100822
L'Ange-Gardien	[Church]/Ange Gardien	1	nd	Livernois Limitée Quebec	pos.	b/w	025.0 x 020.0	100812
L'Ange-Gardien	[Church]/Ange Gardien	1	nd		neg.	b/w	011.0 x 008.0	100809
L'Ange-Gardien	[Church]/Ange Gardien	1	nd		neg.	b/w	011.0 x 008.0	100790
L'Ange-Gardien	[Church]/Ange Gardien	1	nd		neg.	b/w	011.0 x 008.0	100788
L'Ange-Gardien	[Church]/Ange Gardien	1	nd	Massicotte, M.E.	pos.	b/w	011.0 x 008.0	100783
L'Ange-Gardien	[Church]/L'Ange-Gardien	1	nd		pos.	b/w	020.0 x 025.0	100819
L'Ange-Gardien	[Farm House]/Ange Gardien	10	nd		pos.	b/w	016.5 x 025.0	100842
L'Ange-Gardien	[Farm House]/Ange Gardien	13	nd	Massicotte, M.E.	pos.	b/w	009.0 x 015.0	100839
L'Ange-Gardien	[Farm House]/Ange Gardien	14	nd	Massicotte, M.E.	pos.	b/w	015.0 x 009.0	100838
L'Ange-Gardien	[Farm House]/Ange Gardien	15	nd	Massicotte, M.E.	pos.	b/w	008.5 x 014.0	100837
L'Ange-Gardien	[Farm House]/Ange Gardien	17	nd	Massicotte, M.E.	pos.	b/w	009.0 x 014.5	100834
L'Ange-Gardien	[View of L'Ange-Gardien]	7	nd		pos.	b/w	012.0 x 017.0	100847
L'Ange-Gardien	[Church]/Ange Gardien	18	1919	Massicotte, M.E.	pos.	b/w	014.5 x 009.0	100833
L'Ange-Gardien	Memorial/Ange Gardien	1	1920		neg.	b/w	011.0 x 008.0	100793
L'Ange-Gardien	High Altar	1	1925	Traquair, Ramsay	pos.	b/w	025.0 x 020.0	100802
L'Ange-Gardien	High Altar	1	1925	Traquair, Ramsay	pos.	b/w	025.0 x 020.0	100800

Location	Title	U.n.	Date	Phtgr	Type	Col.	Dim.	Ref.
L'Ange-Gardien	Moulin de Mgr. Laval/Ange Gardien	5	1925		pos.	b/w	011.0 x 017.0	100844
L'Ange-Gardien	[Church Interior]	1	1925		pos.	b/w	025.0 x 020.0	100821
L'Ange-Gardien	[Church]/Ange Gardien	1	1925		pos.	b/w	012.5 x 018.0	100820
L'Ange-Gardien	[Church]/Ange Gardien	1	1925		pos.	b/w	025.0 x 020.0	100813
L'Ange-Gardien	[Church]/Ange Gardien	1	1925	Traquair, Ramsay	neg.	b/w	025.0 x 020.0	100808
L'Ange-Gardien	[Church]/Ange Gardien	1	1925		neg.	b/w	011.0 x 008.0	100807
L'Ange-Gardien	[Church]/Ange Gardien	1	1925		neg.	b/w	011.0 x 008.0	100805
L'Ange-Gardien	[Church]/Ange Gardien	1	1925		neg.	b/w	011.0 x 008.0	100799
L'Ange-Gardien	[Church]/Ange Gardien	1	1925		neg.	b/w	011.0 x 008.0	100794
L'Ange-Gardien	Moulin de l'Ange Gardien Mgr. Laval	5	1926		pos.	b/w	020.0 x 025.0	100843
L'Ange-Gardien	[Church]/Ange Gardien	1	1926		pos.	b/w	011.0 x 008.0	100816
L'Ange-Gardien	[Church]/Ange Gardien	1	1926		pos.	b/w	011.0 x 008.0	100811
L'Ange-Gardien	[Church]/Ange Gardien	1	1926		neg.	b/w	011.0 x 008.0	100810
L'Ange-Gardien	[Church]/Ange Gardien	1	1926		neg.	b/w	011.0 x 008.0	100804
L'Ange-Gardien	[Church]/Ange Gardien	1	1926		neg.	b/w	011.0 x 008.0	100797
L'Ange-Gardien	[Church]/Ange Gardien	1	1926		neg.	b/w	011.0 x 008.0	100796
L'Ange-Gardien	[Church]/Ange Gardien	2	1926		neg.	b/w	011.0 x 008.0	100798
L'Ange-Gardien	Chapelle de Procession/Ange Gardien	6	1927		pos.	b/w	009.0 x 006.0	100849
L'Ange-Gardien	Chapelle de Procession/Ange Gardien	6	1927		pos.	b/w	018.0 x 012.5	100848
L'Ange-Gardien	La Maison Emile Olivier Laberge/Ange Gardien	8	1927		pos.	b/w	011.0 x 016.0	100846
L'Ange-Gardien	[Cross] W.1. Bet. Chateau Richer & Ange Gardien	4	1928	Traquair, Ramsay	neg.	b/w	011.0 x 008.0	100791
L'Ange-Gardien	[Wayside Cross]/Cross at roadside between Ange Gardien & Chat. Richer	20	1928		pos.	b/w	011.0 x 008.0	107558
L'Ange-Gardien	[Wayside Cross]/Cross at side of road between Ange Gardien & Chat. Richer	21	1928	Traquair, Ramsay	pos.	b/w	011.0 x 008.0	107556
L'Ange-Gardien	Altar Detail.Side Altar/Ange Gardien	1	1929	Neilson, Antoine Gordon	neg.	b/w	011.0 x 008.0	100831
L'Ange-Gardien	Altar/Ange Gardien	1	1929	Neilson, Antoine Gordon	pos.	b/w	011.0 x 008.0	100801
L'Ange-Gardien	Candlestick/Ange Gardien	1	1929	Neilson, Antoine Gordon	neg.	b/w	011.0 x 008.0	100803
L'Ange-Gardien	High Altar	1	1929	Traquair, Ramsay	pos.	b/w	011.0 x 08.00	100815
L'Ange-Gardien	High Altar/Ange Gardien	1	1929	Traquair, Ramsay	neg.	b/w	011.0 x 008.0	100806
L'Ange-Gardien	High Altar/Ange Gardien Que.	1	1929	Traquair, Ramsay	pos.	b/w	011.0 x 008.0	100828
L'Ange-Gardien	N. Side Altar	1	1929	Traquair, Ramsay	neg.	b/w	011.0 x 008.0	100825
L'Ange-Gardien	N. Side Altar/Ange Gardien	1	1929	Traquair, Ramsay	pos.	b/w	008.0 x 011.0	100829
L'Ange-Gardien	S. Side Altar	1	1929	Traquair, Ramsay	neg.	b/w	011.0 x 008.0	100795
L'Ange-Gardien	S. Side Altar/Ange Gardien	1	1929	Traquair, Ramsay	pos.	b/w	011.0 x 008.0	100827
L'Ange-Gardien	[Candlestick, Crucifix]/Ange Gardien	1	1929	Neilson, Antoine Gordon	pos.	b/w	011.0 x 008.0	100830
L'Ange-Gardien	[Church]/Ange Gardien	1	1929		neg.	b/w	011.0 x 008.0	100826
L'Ange-Gardien	[Church]/Ange Gardien	1	1929	Traquair, Ramsay	neg.	b/w	008.0 x 011.0	100789
L'Ange-Gardien	[Church]/Ange Gardien	1	1929	Traquair, Ramsay	pos.	b/w	011.0 x 008.0	100787
L'Ange-Gardien	[Church]/Ange Gardien	1	1929	Traquair, Ramsay	neg.	b/w	011.0 x 008.0	100786
L'Ange-Gardien	[Church]/Ange Gardien	1	1929	Traquair, Ramsay	neg.	b/w	011.0 x 008.0	100785

Location	Title	U.n.	Date	Phtgr	Type Col.	Dim.	Ref.
L'Ange-Gardien	[Church]/Ange Gardien	1	1929	Traquair, Ramsay	neg. b/w	008.0 x 011.0	100784
L'Ange-Gardien	[Column] Detail of retable/Ange Gardien	1	1929	Neilson, Antoine Gordon	neg. b/w	011.0 x 008.0	100832
L'Ange-Gardien	[Church]/Ange Gardien	1	1929-05	Neilson, Antoine Gordon	pos. b/w	025.0 x 020.0	100814
L'Ange-Gardien	[Wayside Cross]/near Ange Gardien	19	1930	Traquair, Ramsay	pos. b/w	011.0 x 009.0	107561
L'Assomption	Archambau House	32	nd		neg. b/w	018.0 x 012.5	106359
L'Assomption	Cottage	27	nd		neg. b/w	013.5 x 008.0	106394
L'Assomption	Garden house [Next to Beaupré House]	31	nd		neg. b/w	013.5 x 007.5	106378
L'Assomption	La Maison B-Beaupré à L'Assomption	12	nd		pos. b/w	011.0 x 017.0	106356
L'Assomption	Le Collège de l'Assomption peu après sa construction en 1832	33	nd		pos. b/w	011.0 x 015.0	106412
L'Assomption	Le Palais de Justice à L'Assomption, bâtie en 1813	4	nd		pos. b/w	020.0 x 025.0	106352
L'Assomption	Le Poste de la Compagn[i]e de la Baie d'Hudson à L'Assomption	7	nd		pos. b/w	017.0 x 024.0	106360
L'Assomption	Le maison Archambault à L'Assomption	20	nd		pos. b/w	018.0 x 025.0	106365
L'Assomption	Maison du Major Prévost, Autrefois Auberge	10	nd		pos. b/w	018.5 x 024.0	106368
L'Assomption	Old Warehouse	5	nd	Traquair, Ramsay	neg. b/w	008.0 x 011.0	106354
L'Assomption	Seminary L'Assomption [Le Collège]	33	nd		neg. b/w	013.0 x 008.0	106391
L'Assomption	The Collège	33	nd	Traquair, Ramsay	neg. b/w	012.5 x 017.5	106382
L'Assomption	Vue de la Première Eglise de L'Assomption	21	nd		pos. b/w	011.5 x 015.0	106373
L'Assomption	[Archambeau House]	32	nd		pos. b/w	011.5 x 017.0	106369
L'Assomption	[Church]	11	nd		pos. col	016.0 x 009.0	106404
L'Assomption	[Church]	11	nd		pos. col	016.0 x 009.0	106403
L'Assomption	[Church]	11	nd		pos. col	015.5 x 010.5	106402
L'Assomption	[Church]	11	nd		pos. col	017.5 x 012.0	106401
L'Assomption	[Church]	11	nd	Traquair, Ramsay	neg. b/w	008.0 x 011.0	106400
L'Assomption	[Church]	11	nd		pos. b/w	016.0 x 011.0	106397
L'Assomption	[Church]	11	nd		pos. b/w	017.0 x 012.0	106396
L'Assomption	[Church]	11	nd		pos. b/w	008.5 x 006.5	106389
L'Assomption	[Church]	11	nd		pos. b/w	010.0 x 006.0	106388
L'Assomption	[Church]	11	nd		pos. b/w	012.0 x 017.0	106387
L'Assomption	[Church] La Choire de l'Eglise de L'Assomption	11	nd		neg. b/w	013.5 x 007.5	106379
L'Assomption	[Church] La Choire de l'Eglise de L'Assomption	11	nd		pos. b/w	025.0 x 020.0	106390
L'Assomption	[Garden House, next to B.Beaupré House]	31	nd		pos. b/w	016.0 x 017.0	106380
L'Assomption	[Hotel]	17	nd		pos. b/w	011.5 x 017.0	106370
L'Assomption	[Maison du Major Prévost, Autrefois Auberge]	10	nd		pos. b/w	012.0 x 016.5	106381
L'Assomption	[View of Village Houses]/L'Assomption	8	nd		pos. b/w	005.0 x 006.5	106410
L'Assomption	[View of] L'Assomption	8	nd		pos. b/w	005.0 x 006.5	106409
L'Assomption	[View of] L'Assomption	8	nd		pos. b/w	005.0 x 006.5	106408
L'Assomption	[View of] L'Assomption	8	nd		pos. b/w	005.0 x 006.5	106407
L'Assomption	[Village House]	6	nd		pos. b/w	012.0 x 017.0	106357
L'Assomption	[Village House]	15	nd		pos. b/w	011.5 x 017.0	106372
L'Assomption	[Village House]	16	nd		pos. b/w	011.5 x 015.0	106371
L'Assomption	[Village House]	18	nd		pos. b/w	020.0 x 025.0	106367
L'Assomption	[Village House]	19	nd		pos. b/w	020.0 x 025.0	106366
L'Assomption	[Village House]	23	nd		pos. b/w	013.0 x 008.5	106386
L'Assomption	[Village House]	24	nd		pos. b/w	013.0 x 008.5	106385

Location	Title	U.n.	Date	Phtgr	Type Col.	Dim.	Ref.
L'Assomption	[Village House]	26	nd		pos. b/w	010.0 x 012.0	106395
L'Assomption	[Village Houses]	1	nd		pos. b/w	008.5 x 013.0	106406
L'Assomption	[Village Houses]	2	nd		pos. b/w	008.0 x 012.5	106405
L'Assomption	College de L'Assomption	33	1865		pos. b/w	008.5 x 015.0	106374
L'Assomption	[People: Souvenir des Fêtes de L'Assomption]	9	1904	Dumas, J.A.	pos. b/w	014.0 x 011.0	106411
L'Assomption	Archambeau Ho.[use]	32	1919	Traquair, Ramsay	neg. b/w	012.5 x 018.0	106363
L'Assomption	Archambeau House. New Bedard warehouse	32	1919		neg. b/w	012.5 x 018.0	106364
L'Assomption	B. Beaupré [House from front-Old Warehouse]	12	1919	Traquair, Ramsay	neg. b/w	012.5 x 017.5	106353
L'Assomption	Cottage	25	1919	Traquair, Ramsay	neg. b/w	008.0 x 011.0	106384
L'Assomption	Cross/between L'Assomption + S. Paul L'Hermite	22	1919	Traquair, Ramsay	neg. b/w	018.0 x 017.5	106377
L'Assomption	Garden house at foot of garden of house next to Beaupré house	31	1919	Traquair, Ramsay	neg. b/w	018.0 x 012.5	106376
L'Assomption	House next to B. Beaupré Ho.[use]	13	1919		neg. b/w	012.5 x 018.0	106361
L'Assomption	Old Cottage [Village House]	28	1919	Traquair, Ramsay	neg. b/w	008.0 x 011.0	106393
L'Assomption	Old house from back. B. Beaupré	14	1919		neg. b/w	018.0 x 012.5	106358
L'Assomption	Old warehouse	30	1919	Traquair, Ramsay	neg. b/w	011.0 x 008.0	106398
L'Assomption	Salon Archambeau House	32	1919	Traquair, Ramsay	neg. b/w	012.5 x 018.0	106362
L'Assomption	The College	33	1919		neg. b/w	008.0 x 011.0	106375
L'Assomption	[B.Beaupré House Date Stone]	12	1919	Traquair, Ramsay	neg. b/w	008.0 x 011.0	106355
L'Assomption	[Church]	11	1919	Traquair, Ramsay	neg. b/w	011.0 x 008.0	106399
L'Assomption	[Church]	11	1919	Traquair, Ramsay	neg. b/w	012.5 x 018.0	106383
L'Assomption	[Farm House]/between L'Assomption + St. Paul L'Hermite	3	1919		neg. b/w	008.0 x 011.0	106351
L'Assomption	Le Manoir de L'Assomption [Ruin]	29	1927		pos. b/w	020.0 x 025.0	106392
L'Islet	Censer		nd		neg. b/w	011.0 x 008.0	100628
L'Islet	Chalice		nd		pos. b/w	011.0 x 008.0	102715
L'Islet	Ciborium		nd		pos. b/w	011.0 x 008.0	102717
L'Islet	High Altar/[Church]	1	nd	Livernois LTD	pos. b/w	017.5 x 012.0	100637
L'Islet	Monstrance		nd		pos. b/w	011.0 x 008.0	102716
L'Islet	[Church]	1	nd		neg. b/w	008.5 x 011.5	100634
L'Islet	[Church]-N[orth] Facade	1	nd		neg. b/w	011.5 x 008.5	100643
L'Islet	Moulin à vent	2	1924	Gariépy, Edgar	pos. b/w	016.0 x 009.5	100636
L'Islet	[Church]/L'Ilet	1	1925		pos. b/w	017.5 x 012.5	100642
L'Islet	[Church]-Side Chapel/L'Ilet	1	1928		pos. b/w	011.5 x 009.0	100641
L'Islet	[Church]/L'Ilet	1	1929	Neilson, Antoine Gordon	pos. b/w	009.0 x 011.5	100640
L'Islet	Easter Candlestick	4	1930	Neilson, Antoine Gordon	neg. b/w	011.5 x 009.0	100639
L'Islet	[Church]	1	1937	Traquair, Ramsay	neg. b/w	011.0 x 008.0	100644
L'Islet	[Church]	1	1937	Traquair, Ramsay	neg. b/w	011.0 x 008.0	100645
L'Islet	[Church]	1	1937	Traquair, Ramsay	neg. b/w	011.0 x 008.5	100646
L'Islet	[Church]	1	1968		neg. b/w	010.5 x 008.0	100638
La Malbaie	Maison Angers/la Malbaie	7	nd		pos. b/w	020.5 x 025.0	100648
La Malbaie	Manoir Chabot/la Malbaie	6	nd		pos. b/w	017.0 x 023.5	100649

Location	Title	U.n.	Date	Phtgr	Type	Col.	Dim.	Ref.
L'Ange-Gardien	[Church]/Ange Gardien	1	1929	Traquair, Ramsay	neg.	b/w	008.0 x 011.0	100784
L'Ange-Gardien	[Column] Detail of retable/Ange Gardien	1	1929	Neilson, Antoine Gordon	neg.	b/w	011.0 x 008.0	100832
L'Ange-Gardien	[Church]/Ange Gardien	1	1929-05	Neilson, Antoine Gordon	pos.	b/w	025.0 x 020.0	100814
L'Ange-Gardien	[Wayside Cross]/near Ange Gardien	19	1930	Traquair, Ramsay	pos.	b/w	011.0 x 009.0	107561
L'Assomption	Archambau House	32	nd		neg.	b/w	018.0 x 012.5	106359
L'Assomption	Cottage	27	nd		neg.	b/w	013.5 x 008.0	106394
L'Assomption	Garden house [Next to Beaupré House]	31	nd		neg.	b/w	013.5 x 007.5	106378
L'Assomption	La Maison B-Beaupré à L'Assomption	12	nd		pos.	b/w	011.0 x 017.0	106356
L'Assomption	Le College de l'Assomption peu après sa construction en 1832	33	nd		pos.	b/w	011.0 x 015.0	106412
L'Assomption	Le Palais de Justice à L'Assomption, batie en 1813	4	nd		pos.	b/w	020.0 x 025.0	106352
L'Assomption	Le Poste de la Compagn[i]e de la Baie d'Hudson à L'Assomption	7	nd		pos.	b/w	017.0 x 024.0	106360
L'Assomption	Le maison Archambault à L'Assomption	20	nd		pos.	b/w	018.0 x 025.0	106365
L'Assomption	Maison du Major Prévost, Autrefois Auberge	10	nd		pos.	b/w	018.5 x 024.0	106368
L'Assomption	Old Warehouse	5	nd					
L'Assomption	Seminary L'Assomption [Le College]	33	nd	Traquair, Ramsay	neg.	b/w	008.0 x 011.0	106354
L'Assomption	The College	33	nd		neg.	b/w	013.0 x 008.0	106391
L'Assomption	Vue de la Première Eglise de L'Assomption	21	nd	Traquair, Ramsay	neg.	b/w	012.5 x 017.5	106382
L'Assomption	[Archambeau House]	32	nd		pos.	b/w	011.5 x 015.0	106373
L'Assomption	[Church]	11	nd		pos.	b/w	011.5 x 017.0	106369
L'Assomption	[Church]	11	nd		pos.	col	016.0 x 009.0	106404
L'Assomption	[Church]	11	nd		pos.	col	016.0 x 009.0	106403
L'Assomption	[Church]	11	nd		pos.	col	015.5 x 010.5	106402
L'Assomption	[Church]	11	nd		pos.	col	017.5 x 012.0	106401
L'Assomption	[Church]	11	nd	Traquair, Ramsay	neg.	b/w	008.0 x 011.0	106400
L'Assomption	[Church]	11	nd		pos.	b/w	016.0 x 011.0	106397
L'Assomption	[Church]	11	nd		pos.	b/w	017.0 x 012.0	106396
L'Assomption	[Church]	11	nd		pos.	b/w	008.5 x 006.5	106389
L'Assomption	[Church]	11	nd		pos.	b/w	010.0 x 006.0	106388
L'Assomption	[Church]	11	nd		pos.	b/w	012.0 x 017.0	106387
L'Assomption	[Church] La Choire de l'Eglise de L'Assomption	11	nd		neg.	b/w	013.5 x 007.5	106379
L'Assomption	[Garden House, next to B.Beaupré House]	31	nd		pos.	b/w	025.0 x 020.0	106390
L'Assomption	[Hotel]	17	nd		pos.	b/w	016.0 x 017.0	106380
L'Assomption	[Maison du Major Prévost, Autrefois Auberge]	10	nd		pos.	b/w	011.5 x 017.0	106370
L'Assomption	[View of Village Houses]/L'Assomption	8	nd		pos.	b/w	012.0 x 016.5	106381
L'Assomption	[View of] L'Assomption	8	nd		pos.	b/w	005.0 x 006.5	106410
L'Assomption	[View of] L'Assomption	8	nd		pos.	b/w	005.0 x 006.5	106409
L'Assomption	[View of] L'Assomption	8	nd		pos.	b/w	005.0 x 006.5	106408
L'Assomption	[Village House]	6	nd		pos.	b/w	005.0 x 006.5	106407
L'Assomption	[Village House]	15	nd		pos.	b/w	012.0 x 017.0	106357
L'Assomption	[Village House]	16	nd		pos.	b/w	011.5 x 017.0	106372
L'Assomption	[Village House]	18	nd		pos.	b/w	011.5 x 015.0	106371
L'Assomption	[Village House]	19	nd		pos.	b/w	020.0 x 025.0	106367
L'Assomption	[Village House]	23	nd		pos.	b/w	020.0 x 025.0	106366
L'Assomption	[Village House]	24	nd		pos.	b/w	013.0 x 008.5	106386
					pos.	b/w	013.0 x 008.5	106385

Location	Title	U.n.	Date	Phtgr	Type Col.	Dim.	Ref.
L'Assomption	[Village House]	26	nd		pos. b/w	010.0 x 012.0	106395
L'Assomption	[Village Houses]	1	nd		pos. b/w	008.5 x 013.0	106406
L'Assomption	[Village Houses]	2	nd		pos. b/w	008.0 x 012.5	106405
L'Assomption	College de L'Assomption	33	1865		pos. b/w	008.5 x 015.0	106374
L'Assomption	[People: Souvenir des Fêtes de L'Assomption]	9	1904	Dumas, J.A.	pos. b/w	014.0 x 011.0	106411
L'Assomption	Archambeau Ho.[use]	32	1919	Traquair, Ramsay	neg. b/w	012.5 x 018.0	106363
L'Assomption	Archambeau House. New Bedard warehouse	32	1919		neg. b/w	012.5 x 018.0	106364
L'Assomption	B. Beaupré [House from front-Old Warehouse]	12	1919	Traquair, Ramsay	neg. b/w	012.5 x 017.5	106353
L'Assomption	Cottage	25	1919	Traquair, Ramsay	neg. b/w	008.0 x 011.0	106384
L'Assomption	Cross/between L'Assomption + S. Paul L'Hermitte	22	1919	Traquair, Ramsay	neg. b/w	018.0 x 017.5	106377
L'Assomption	Garden house at foot of garden of house next to Beaupré house	31	1919	Traquair, Ramsay	neg. b/w	018.0 x 012.5	106376
L'Assomption	House next to B. Beaupré Ho.[use]	13	1919		neg. b/w	012.5 x 018.0	106361
L'Assomption	Old Cottage [Village House]	28	1919	Traquair, Ramsay	neg. b/w	008.0 x 011.0	106393
L'Assomption	Old house from back. B. Beaupré	14	1919		neg. b/w	018.0 x 012.5	106358
L'Assomption	Old warehouse	30	1919	Traquair, Ramsay	neg. b/w	011.0 x 008.0	106398
L'Assomption	Salon Archambeau House	32	1919	Traquair, Ramsay	neg. b/w	012.5 x 018.0	106362
L'Assomption	The College	33	1919		neg. b/w	008.0 x 011.0	106375
L'Assomption	[B.Beaupré House Date Stone]	12	1919	Traquair, Ramsay	neg. b/w	008.0 x 011.0	106355
L'Assomption	[Church]	11	1919	Traquair, Ramsay	neg. b/w	011.0 x 008.0	106399
L'Assomption	[Church]	11	1919	Traquair, Ramsay	neg. b/w	012.5 x 018.0	106383
L'Assomption	[Farm House]/between L'Assomption + St. Paul L'Hermitte	3	1919		neg. b/w	008.0 x 011.0	106351
L'Assomption	Le Manoir de L'Assomption [Ruin]	29	1927		pos. b/w	020.0 x 025.0	106392
L'Islet	Censer	1	nd		neg. b/w	011.0 x 008.0	100628
L'Islet	Chalice	1	nd		pos. b/w	011.0 x 008.0	102715
L'Islet	Ciborium	1	nd		pos. b/w	011.0 x 008.0	102717
L'Islet	High Altar/[Church]	1	nd	Livernois LTD	pos. b/w	017.5 x 012.0	100637
L'Islet	Monstrance	1	nd		pos. b/w	011.0 x 008.0	102716
L'Islet	[Church]	1	nd		neg. b/w	008.5 x 011.5	100634
L'Islet	[Church]-N[orth] Facade	1	nd		neg. b/w	011.5 x 008.5	100643
L'Islet	Moulin à vent	2	1924	Gariépy, Edgar	pos. b/w	016.0 x 009.5	100636
L'Islet	[Church]/L'Ilet	1	1925		pos. b/w	017.5 x 012.5	100642
L'Islet	[Church]-Side Chapel/L'Ilet	1	1928		pos. b/w	011.5 x 009.0	100641
L'Islet	[Church]/L'Ilet	1	1929	Neilson, Antoine Gordon	pos. b/w	009.0 x 011.5	100640
L'Islet	Easter Candlestick	4	1930	Neilson, Antoine Gordon	neg. b/w	011.5 x 009.0	100639
L'Islet	[Church]	1	1937	Traquair, Ramsay	neg. b/w	011.0 x 008.0	100644
L'Islet	[Church]	1	1937	Traquair, Ramsay	neg. b/w	011.0 x 008.0	100645
L'Islet	[Church]	1	1937	Traquair, Ramsay	neg. b/w	011.0 x 008.5	100646
L'Islet	[Church]	1	1968		neg. b/w	010.5 x 008.0	100638
La Malbaie	Maison Angers/la Malbaie	7	nd		pos. b/w	020.5 x 025.0	100648
La Malbaie	Manoir Chabot/la Malbaie	6	nd		pos. b/w	017.0 x 023.5	100649

Location	Title	U.n. Date	Phtgr	Type Col.	Dim.	Ref.
La Malbaie	Manoir Chabot/la Malbaie	6 nd		pos. b/w	016.0 x 011.0	100647
La Malbaie	Oxcart./Murray Bay. PQue	4 nd		pos. b/w	020.0 x 025.0	103246
La Malbaie	The Nairn or Duggan Manor House	5 nd		pos. b/w	020.5 x 025.0	100650
La Malbaie	The Nairn or Duggan Manor House	5 nd		pos. b/w	020.0 x 025.0	100651
La Malbaie	[View of] Murray Bay [La Malbaie]	2 nd	Henderson	pos. b/w	020.0 x 025.0	103248
La Malbaie	[View of] Murry Bay [La Malbaie]	3 nd		pos. b/w	012.0 x 018.5	103247
La Malbaie	[Village House] Murray Bay Village from Point à Pisque.	1 nd		pos. b/w	020.0 x 025.0	103249
La Prairie	Cross [Wayside Cross]	8 nd	Massicotte, M.E.	pos. b/w	013.5 x 008.5	100665
La Prairie	Cross [Wayside Cross]	9 nd	Massicotte, M.E.	pos. b/w	014.0 x 008.5	100666
La Prairie	Cross [Wayside Cross]	10 nd	Massicotte, M.E.	pos. b/w	014.5 x 009.0	100667
La Prairie	Cross [Wayside Cross]	11 nd	Massicotte, M.E.	pos. b/w	014.5 x 009.0	100668
La Prairie	Cross/Mon[ument] to Catherine Tekakouetha	3 nd	Massicotte, M.E.	pos. b/w	014.0 x 008.5	100657
La Prairie	Côte Sainte Catherine Seigneurial Mill	4 nd		pos. b/w	011.5 x 016.5	100659
La Prairie	La maison Brossard	1 nd		pos. b/w	020.5 x 025.5	100661
La Prairie	La maison Brossard	1 nd		pos. b/w	020.5 x 025.5	100662
La Prairie	La maison Brossard	1 nd		pos. b/w	020.0 x 025.0	100663
La Prairie	Maison Hector Brossard	1 nd		pos. b/w	016.5 x 020.5	100664
La Prairie	[Cross]/Riviere la Prairie	6 nd		pos. b/w	025.5 x 018.5	100655
La Prairie	Cross/Mon[ument] to Catherine Tekakouetha	3 1890	Massicotte, M.E.	pos. b/w	014.0 x 009.0	100658
La Prairie	Maison Moquin	2 1926		pos. b/w	019.0 x 024.0	100654
La Prairie	Maison Moquin	2 1926		pos. b/w	019.0 x 024.0	100660
La Prairie	Maison Longtin	7 1927		pos. b/w	019.5 x 024.0	100656
La Prairie	[Cross]	5 1949-05		pos. b/w	011.0 x 008.5	100652
La Présentation	[Church]/Présentation (La)	1 nd		pos. b/w	019.0 x 019.5	100669
La Présentation	[Church]/La Presentation	1 1806		pos. b/w	021.5 x 015.5	100670
La Tortue	Maison Pinsonneault	1 nd	Anderson	pos. b/w	012.0 x 019.5	100672
La Tortue	[View of] River La Tortue	2 nd	Anderson	pos. b/w	012.0 x 019.5	100671
LaSalle	Benal Mill [The Fleming Mill]/Lasalle Ile de Montreal	1 nd		pos. b/w	025.5 x 020.5	107981
Lachenaie	Old Church/St Charles Lachenaie	1 nd		pos. b/w	025.5 x 020.0	100673
Lachenaie	St. Charles Borromeo [Church]	1 nd		pos. b/w	020.0 x 025.0	100679
Lachenaie	Statues/[Church]	1 nd		pos. b/w	025.0 x 020.0	100683
Lachenaie	[Church]/St. Charles de la Chenaye	1 nd		pos. b/w	024.5 x 019.0	100678
Lachenaie	[Wayside Cross]/Lachenaie 1916.	5 nd	VM	pos. b/w	014.0 x 009.0	107550
Lachenaie	[Wayside Cross]/Lachenaie. 1914	6 nd	VM	pos. b/w	014.0 x 009.0	107580
Lachenaie	Old Ch[urch]/St Charles de la Chenaye	1 1882	Henderson	neg. b/w	008.0 x 010.5	100674
Lachenaie	Old Ch[urch]/St. Charles de la Chenaye	1 1882	Henderson	neg. b/w	008.0 x 010.5	100675
Lachenaie	[Farm House]	4 1929		pos. b/w	009.0 x 011.0	100677
Lachenaie	Altar/[Church]	1 1933	Traquair, Ramsay	neg. b/w	011.0 x 008.0	100690
Lachenaie	Altar/[Church]	1 1933	Traquair, Ramsay	neg. b/w	008.0 x 011.0	100692
Lachenaie	Altar/[Church]	1 1933	Traquair, Ramsay	neg. b/w	008.0 x 011.0	100693
Lachenaie	Altar/[Church]	1 1933	Traquair, Ramsay	neg. b/w	011.0 x 008.0	100694
Lachenaie	Altar/[Church]	1 1933	Traquair, Ramsay	neg. b/w	008.0 x 011.0	100695
Lachenaie	Candleholder/[Church]	1 1933	Traquair, Ramsay	neg. b/w	011.0 x 008.0	100687
Lachenaie	Crucifix & Candles	2 1933	Traquair, Ramsay	neg. b/w	008.0 x 011.0	100688
Lachenaie	Tabernacle/[Church]	1 1933	Traquair, Ramsay	neg. b/w	011.0 x 008.0	100685

Location	Title	U.n.	Date	Phtgr	Type	Col.	Dim.	Ref.
Lachenaie	[Church]	1	1933	Traquair,	pos.	b/w	008.0 x 011.0	100686
Lachenaie	[Church]	1	1933	Ramsay Traquair,	neg.	b/w	008.0 x 011.0	100689
Lachenaie	[Church]	1	1933	Ramsay Traquair,	neg.	b/w	008.0 x 011.0	100691
Lachenaie	[Farm House]	3	1933	Ramsay Traquair,	neg.	b/w	008.0 x 011.0	100676
Lachenaie	[Church]	1	1945	Ramsay Gariépy, Edgar	pos.	b/w	025.5 x 020.5	100684
Lachine	Col. Welkerall's House	6	nd		pos.	b/w	009.5 x 011.5	100872
Lachine	House on Lake Shore near Lachine	3	nd		neg.	b/w	009.0 x 014.0	100873
Lachine	House/Lakeshore.-Lachine, P.Q.	15	nd		pos.	b/w	025.0 x 015.0	100861
Lachine	Lasalle House/Lower Lachine Road, Montreal.	17	nd	Notman	pos.	b/w	019.0 x 024.0	100859
Lachine	Le Duc [Farm House]	3	nd		pos.	b/w	015.5 x 021.0	100869
Lachine	Meunier House	7	nd		pos.	b/w	009.5 x 011.0	100871
Lachine	Moulin Fleming	1	nd		pos.	b/w	024.0 x 019.0	100855
Lachine	Old Farm House/Lower Lachine Rd.	18	nd		pos.	b/w	020.0 x 025.0	100858
Lachine	Old House	13	nd		pos.	b/w	019.5 x 024.0	100863
Lachine	Old House./Lakeshore, near Pointe Claire, P.Q.	14	nd		pos.	b/w	008.0 x 013.5	100862
Lachine	Old Stone House./Near Lachine Rapids.	8	nd		pos.	b/w	008.0 x 011.0	100868
Lachine	Old Stone House./Near Lachine Rapids.	9	nd		pos.	b/w	008.0 x 011.0	100867
Lachine	Old Stone House/Near Lachine Rapids.	10	nd		pos.	b/w	008.0 x 011.0	100866
Lachine	St. Andreas/[Church]	16	nd		pos.	b/w	018.0 x 023.5	100860
Lachine	St. Stephens/[Church]	12	nd		pos.	b/w	009.5 x 012.0	100864
Lachine	The le Duc House/Lachine (destroyed)	3	nd		neg.	b/w	009.0 x 014.0	100870
Lachine	Windmill/Lower Lachine Road, Montreal	1	nd	Notman	pos.	b/w	024.0 x 019.0	100857
Lachine	[Farm House]/Upper Lachine Road Que.	5	nd		pos.	b/w	008.0 x 014.0	100874
Lachine	[Farm House]/Upper Lachine Road.	4	nd		pos.	b/w	008.0 x 014.0	100875
Lachine	[Farm House]/Upper Lachine Road.	11	nd		pos.	b/w	015.0 x 025.0	100865
Lachine	[Warehouse]	2	nd		neg.	b/w	009.0 x 014.0	100852
Lachine	Moulin Fleming	1	1907		pos.	b/w	024.0 x 019.0	100856
Lachine	Moulin Fleming	1	1907	Gariépy, Edgar	pos.	b/w	020.0 x 025.0	100854
Lachine	Moulin Fleming	1	1919		pos.	b/w	025.0 x 020.0	100853
Lachine	Hudson Bay Co. Warehouse	2	1925		pos.	b/w	017.0 x 025.0	100851
Lachute	Ste. Anastasie de Lachute [Church]	2	nd	Hart, C.T.	pos.	b/w	024.0 x 020.0	106413
Lachute	[World War I Memorial]	1	nd		pos.	b/w	023.0 x 014.0	106414
Lacolle	Hoyle Manor House Lacolle P.Q.	1	nd	Hart	pos.	b/w	012.0 x 018.0	106418
Lacolle	Hoyle Manor. House. Lacolle	1	nd		pos.	b/w	010.0 x 014.0	106416
Lacolle	Hoyle. Manor. House. Lacolle	1	nd		pos.	b/w	010.0 x 014.0	106417
Lacolle	Old Block House at Lacolle Mill used in War 1812 as Barracks...	2	nd	Hart	pos.	b/w	008.5 x 009.5	106415
Lanoraie	Couvent de Lanoraie	4	nd		pos.	b/w	017.0 x 020.0	106419
Lanoraie	Ste Elisabeth de Lanoraie [Church]	3	nd	Hart C.T.	pos.	b/w	022.5 x 019.0	106420
Lanoraie	The Heureux House, Lavaltrie 1835 [between Lavaltrie and Lanoraie]	1	nd		pos.	b/w	012.5 x 017.0	106426
Lanoraie	[Church] St Joseph de Lanoraie	2	1864	Hart	pos.	b/w	020.5 x 018.5	106421
Lanoraie	Henri Heureux Ho[use]. 1835 bet. Lavaltrie and Lanoraie	1	1929-04	Traquair, Ramsay	neg.	b/w	008.0 x 011.0	106423
Lanoraie	[Henri] Heureux House between Lavaltrie and Lanoraie	1	1929-04	Traquair, Ramsay	neg.	b/w	011.0 x 008.0	106422
Lauzon	S. Joseph Lauzun [Church - Pulpit]	3	nd	Traquair, Ramsay	neg.	b/w	011.0 x 008.0	106428
Lauzon	S. Joseph de Levi Lu [Church] @ 1894	1	nd		pos.	b/w	011.0 x 018.0	106437
Lauzon	[St Joseph Lauzon - Church - Pulpit]	3	nd		neg.	b/w	007.0 x 004.5	106427

Location	Title	U.n.	Date	Phtgr	Type Col.	Dim.	Ref.
Lauzon	[St Joseph Lauzun - Church - Chancel]	3	nd		neg. b/w	007.5 x 004.5	106425
Lauzon	[St Joseph Lauzun - Church - Pulpit]	3	nd		neg. b/w	007.5 x 004.5	106433
Lauzon	[St Joseph Lauzun - Church - Pulpit]	3	nd		neg. b/w	007.5 x 004.5	106430
Lauzon	[St Joseph Lauzun - Church - Pulpit]	3	nd		neg. b/w	007.5 x 004.5	106429
Lauzon	[St Joseph Lauzun - Church]	3	nd		neg. b/w	007.5 x 004.5	106432
Lauzon	[St Joseph Lauzun - Church]	3	nd		neg. b/w	007.5 x 004.5	106431
Lauzon	Lauzun S. Joseph [Church - Pulpit]	3	1928	Traquair, Ramsay	neg. b/w	011.0 x 008.0	106441
Lauzon	Lauzun S. Joseph [Church]	3	1928	Traquair, Ramsay	neg. b/w	011.0 x 008.0	106438
Lauzon	Lauzun. S. Joseph [Church]	3	1928	Traquair, Ramsay	neg. b/w	011.0 x 008.0	106439
Lauzon	S Joseph Lauzun [Church - Pulpit]	3	1928	Traquair, Ramsay	pos. b/w	011.0 x 008.0	106440
Lauzon	S Joseph Lauzun [Altar Detail]	2	1928	Traquair, Ramsay	neg. b/w	011.0 x 008.0	106436
Lauzon	S Joseph Lauzun [Choir]	3	1928	Traquair, Ramsay	pos. b/w	011.0 x 008.0	106443
Lauzon	S Joseph Lauzun [Church - Chancel]	3	1928	Traquair, Ramsay	neg. b/w	011.0 x 008.0	106434
Lauzon	S Joseph Lauzun [Church - Pulpit - Detail]	3	1928	Traquair, Ramsay	neg. b/w	011.0 x 008.0	106442
Lauzon	S Joseph Lauzun [Church - Pulpit]	3	1928	Traquair, Ramsay	neg. b/w	011.0 x 008.0	106424
Lauzon	S. Joseph Lauzun [Church]	3	1928	Traquair, Ramsay	neg. b/w	008.0 x 011.0	106435
Laval	Laval Quebec [Pavillon Centrale]	4	nd	PAC 20880 ? (Bland)	neg. b/w	012.5 x 010.0	106445
Laval	School. Parc. Laval. Quebec	1	nd		pos. b/w	012.0 x 009.5	107006
Laval	[Schoolhouse Parc Laval]	2	nd		pos. b/w	011.0 x 014.0	106444
Laval	Near Laval [Country House]	3	1932	Traquair, Ramsay	neg. b/w	008.0 x 011.0	106446
Laval	Near Laval sur le Lac [Farm House]	5	1932	Traquair, Ramsay	neg. b/w	008.0 x 011.0	106447
Laval-des-Rapides	Moulin au Crochet	9	nd		pos. b/w	020.0 x 025.0	100878
Laval-des-Rapides	Moulin au Crochet	9	nd		pos. b/w	012.0 x 016.0	100877
Laval-des-Rapides	Moulin-du-Crochet	9	nd		pos. b/w	013.0 x 017.5	106652
Laval-des-Rapides	Moulin-du-Crochet	9	nd		pos. b/w	006.0 x 010.0	106651
Laval-des-Rapides	Moulin-du-Crochet [Mill]	9	nd		pos. b/w	005.5 x 008.0	106650
Laval-des-Rapides	[Moulin-du-Crochet]	9	nd		pos. b/w	006.0 x 009.0	106767
Laval-des-Rapides	[Moulin-du-Crochet]	9	nd		pos. b/w	006.0 x 009.0	106766
Laval-des-Rapides	[Moulin-du-Crochet]	9	nd		pos. b/w	009.0 x 006.0	106765
Laval-des-Rapides	[Moulin-du-Crochet]	9	nd		pos. b/w	006.0 x 009.0	106764
Laval-des-Rapides	[Village House]	11	nd		pos. b/w	005.0 x 008.0	100893
Laval-des-Rapides	[Village House]	11	nd		pos. b/w	012.5 x 017.0	100892
Laval-des-Rapides	[Village House]/Laval des Rapides	11	nd		pos. b/w	020.0 x 025.0	100895

Location	Title	U.n.	Date	Phtgr	Type	Col.	Dim.	Ref.
Laval-des-Rapides	[Wayside Cross]/Laval des Rapides	12	nd	VM	pos.	b/w	014.0 x 009.0	107573
Laval-des-Rapides	Moulin du Crochet/Laval des Rapides	9	1920	Gariépy, Edgar	pos.	b/w	012.0 x 017.0	100885
Laval-des-Rapides	[Village House] Built 1780./Laval des Rapides	11	1925	G	pos.	b/w	025.0 x 020.0	100894
Laval-des-Rapides	Moulin du Crochet	9	1926		pos.	b/w	012.0 x 017.0	100889
Laval-des-Rapides	Moulin-du-Crochet	9	1926		pos.	b/w	005.0 x 008.0	100888
Laval-des-Rapides	[Farm House]/Laval des Rapides	10	1927		pos.	b/w	005.5 x 008.5	100890
Laval-des-Rapides	[Farm House]/Laval des Rapides	10	1927		pos.	b/w	016.0 x 023.0	100891
Laval-des-Rapides	Moulin du Crochet	9	1930-09		pos.	b/w	012.5 x 018.0	100883
Laval-des-Rapides	Old Mill/Laval des Rapides	9	1930-10-23	Traquair, Ramsay	pos.	b/w	011.0 x 009.0	100882
Laval-des-Rapides	Old Mill/Laval des Rapides	9	1930-10-23	Traquair, Ramsay	pos.	b/w	008.0 x 011.0	100879
Laval-des-Rapides	[Moulin-du-Crochet]/Laval des Rapides	9	1930-10-23	Traquair, Ramsay	pos.	b/w	009.0 x 011.0	100881
Laval-des-Rapides	[Moulin-du-Crochet]/Laval des Rapides	9	1930-10-23	Traquair, Ramsay	pos.	b/w	009.0 x 011.0	100880
Laval-des-Rapides	Moulin du Crochet	9	1931-09		pos.	b/w	018.0 x 012.0	100884
Laval-des-Rapides	[Moulin-du-Crochet]	9	1937-02		pos.	b/w	008.0 x 011.0	100886
Laval-sur-le-Lac	[Farm House]/near Laval sur le lac	1	1932	Traquair, Ramsay	neg.	b/w	008.0 x 011.0	100899
Laval-sur-le-Lac	[Farm House]/near Laval sur le lac	2	1932	Traquair, Ramsay	neg.	b/w	008.0 x 011.0	100898
Laval-sur-le-Lac	[Farm House]/near Laval sur le lac	3	1932	Traquair, Ramsay	pos.	b/w	008.0 x 011.0	100897
Laval-sur-le-Lac	[Farm House]/near Montreal.	4	1932	Traquair, Ramsay	pos.	b/w	008.0 x 011.0	100896
Lavaltrie	Manoir Seigneurial. St. Antoine de Lavaltrie. Que.	2	nd		pos.	b/w	017.0 x 012.5	100902
Lavaltrie	Première Eglise, St. Antoine de Lavaltrie. Que.	3	nd		neg.	b/w	017.0 x 012.5	100901
Lavaltrie	The Presbytery/Lavaltrie Que.	1	nd	Hart	pos.	b/w	020.0 x 025.0	100903
Lavaltrie	[Church]/St. Antoine. Lavaltrie Que	4	nd	Hart	pos.	b/w	025.0 x 020.0	100900
Le Gardeur	[Wayside Cross]/S Paul l Hermit	3	nd		pos.	b/w	011.0 x 008.0	107559
Le Gardeur	[Church]/S. Paul l'Heremite. P.Q.	1	1919		neg.	b/w	018.0 x 012.5	100906
Le Gardeur	[Church]/S. Paul l'Heremite. P.Q.	1	1919		neg.	b/w	012.5 x 000.0	100905
Le Gardeur	[Church]/S. Paul l'Heremite	1	1919		neg.	b/w	011.0 x 008.0	100907
Le Gardeur	[Cross]/S. Paul L. Heremite.	2	1919		neg.	b/w	011.0 x 008.0	100904
Leclercville	Langlois House	1	1930	Traquair, Ramsay	pos.	b/w	008.0 x 011.0	100908
Leclercville	Langlois House	1	1930	Traquair, Ramsay	pos.	b/w	008.0 x 011.0	100909
Les Boules	[Church]/Boules (Les)	1	nd		pos.	b/w	019.0 x 024.0	100910
Les Cèdres	L'ancien maitre autel des cedres au musee Prov. Que.	1	nd		pos.	b/w	025.0 x 020.0	100911
Les Éboulements	Barn./St. Joseph des Eboulements P.Q.	6	nd	Massicotte, M.E.	pos.	b/w	007.5 x 012.5	100916
Les Éboulements	Barn./St. Joseph. des. Eboulements. P.Q.	5	nd	Massicotte, M.E.	pos.	b/w	007.0 x 012.5	100917
Les Éboulements	Cedar bar. St. Joseph des Eboulements. P.Q.	8	nd	VM	pos.	b/w	009.0 x 014.0	103850
Les Éboulements	L'Ancienne église (Intérieur) 1802-1931/Les Eboulements (Charlevoix), P. Qué.	1	nd		pos.	b/w	016.0 x 025.0	100913

Location	Title	U.n.	Date	Phtgr	Type Col.	Dim.	Ref.
Les Éboulements	Le Manoir et le moulin Laterrière/Les Eboulements	2	nd		pos. b/w	020.0 x 025.0	100921
Les Éboulements	Moulin des Eboulements/Les Eboulements	2	nd		pos. b/w	012.0 x 008.0	100922
Les Éboulements	Moulin des Eboulements/Les Eboulements	2	nd		pos. b/w	019.0 x 024.0	100920
Les Éboulements	Moulin du manoir Laterrière/Eboulements (Les)	2	nd		pos. b/w	020.0 x 020.5	100923
Les Éboulements	The Seigneurial Mill/Les Éboulements	9	nd	Gariépy, Edgar	pos. b/w	020.5 x 025.5	107983
Les Éboulements	Wood Relief/Les Eboulements Que	3	nd	Barbeau	pos. b/w	014.5 x 008.0	100919
Les Éboulements	Wood Shed/Eboulements. P.Q.	4	nd	Massicotte, M.E.	pos. b/w	007.0 x 012.5	100918
Les Éboulements	[Farm House]/St. Joseph des Eboulements P.Q.	7	nd	Massicotte, M.E.	pos. b/w	007.5 x 012.5	100915
Les Éboulements	Église/Éboulements (Les)	1	nd		pos. b/w	016.0 x 025.0	100912
Les Éboulements	[Church]/les Eboulements	1	1927		pos. b/w	018.0 x 012.5	100914
Les Écureuils	[View of] Les Écureuils (1926)	2	1926		pos. b/w	012.5 x 018.0	100924
Les Écureuils	La maison Simon Dussault-150 ans, 1927/Aux Ecureuils	1	1927		pos. b/w	016.5 x 023.5	100925
Lévis	Maison natale du Cardinal Begin. à Lévis?/Lévis	2	nd		pos. b/w	012.5 x 018.0	100926
Lévis	Pointe aux Esquimaux Que Lu Lévis	1	1894	Livernois LTD	pos. b/w	013.5 x 018.5	100927
Longue-Pointe	Maison Allard, sur le Fleuve/Longue Pointe	1	nd		pos. b/w	012.0 x 017.0	100945
Longue-Pointe	Maison Allard, sur le Fleuve/Longue Pointe	1	nd		pos. b/w	012.0 x 017.0	100944
Longue-Pointe	Maison Allard/Longue Pointe	1	nd		pos. b/w	007.0 x 016.0	100943
Longue-Pointe	Maison Allard/Longue Pointe	1	nd		pos. b/w	006.0 x 010.0	100942
Longue-Pointe	Near Church [Farm House]/Longue Pointe	1	nd		pos. b/w	007.0 x 009.5	100938
Longue-Pointe	[Church Ruins]/Longue Pointe	2	nd		pos. b/w	012.0 x 016.0	100930
Longue-Pointe	[Church]/Longue Pointe	2	nd		pos. b/w	014.5 x 012.5	100929
Longue-Pointe	[Church]/Longue Pointe	2	nd		pos. b/w	014.5 x 012.5	100928
Longue-Pointe	a) ancien collège de Mr. Curatteau	4	nd		pos. b/w	020.0 x 025.0	100947
Longue-Pointe	b) ancien presbytère de la Longue-Pointe						
Longue-Pointe	[Church]/Longue Pointe	2	1912		pos. b/w	007.0 x 009.5	100937
Longue-Pointe	[Church]/Longue Pointe	2	1912		pos. b/w	007.0 x 009.5	100936
Longue-Pointe	[Church]/Longue Pointe	2	1912		pos. b/w	007.0 x 009.5	100935
Longue-Pointe	Church/Longue Pointe	2	1919		pos. b/w	008.0 x 011.0	100931
Longue-Pointe	Old Church 1726/Longue Pointe	2	1919	Traquair, Ramsay	pos. b/w	008.0 x 011.0	100933
Longue-Pointe	S. Francis [Church]/Longue Pointe	2	1919		pos. b/w	008.0 x 011.0	100932
Longue-Pointe	[Farm House]/Longue Pointe	3	1919		pos. b/w	008.0 x 011.0	100946
Longue-Pointe	[Church]/Longue Pointe	2	1923		pos. b/w	011.5 x 016.5	100934
Longue-Pointe	Maison Allard 1932/Longue Pointe	1	1932		pos. b/w	008.0 x 011.0	100941
Longue-Pointe	Maison Allard 1932/Longue Pointe	1	1932		pos. b/w	008.0 x 011.0	100940
Longue-Pointe	Maison Allard 1932/Longue Pointe	1	1932		pos. b/w	008.0 x 011.0	100939
Longue-Pointe	Vieille Ferme, rue Notre Dame à la Longue Pointe 1940	5	1940		pos. b/w	012.0 x 017.0	100948
Longueuil	Chateau de Longueuil	31	nd		neg. b/w	012.5 x 018.0	106828
Longueuil	Chateau de Longueuil	31	nd		neg. b/w	010.0 x 012.5	106827
Longueuil	Convent Bldg. [Old Lemoine House]/Longueuil	1	nd		pos. b/w	008.5 x 011.0	106477
Longueuil	Fort ou Chateau de Longueuil	29	nd		neg. b/w	012.5 x 018.0	106448
Longueuil	Ho[use] of Antoine Provost/Longueuil	3	nd	Massicotte, M.E.	pos. b/w	009.0 x 014.0	106485
Longueuil	Ho[use] of a Provost/Longueuil	3	nd		pos. b/w	014.5 x 008.5	106483
Longueuil	House of the Baronne de Longueuil	1	nd	Massicotte, M.E.	pos. b/w	009.0 x 014.5	106465

Location	Title	U.n.	Date	Phtgr	Type	Col.	Dim.	Ref.
Longueuil	House of the Baronne de Longueuil- /Longueuil	1	nd	Massicotte, M.E.	pos.	b/w	009.0 x 014.5	106464
Longueuil	House/Longueuil/House demolished May 1922	12	nd	Massicotte, M.E.	pos.	b/w	009.0 x 015.0	106476
Longueuil	Old House of Antoine Provost/Longueuil	3	nd	Massicotte, M.E.	pos.	b/w	009.0 x 014.5	106484
Longueuil	Old House on Chambly Road	17	nd		pos.	b/w	015.5 x 021.0	106466
Longueuil	Old House. (Soeurs Grises)/Longueuil	13	nd	Massicotte, M.E.	pos.	b/w	009.0 x 015.0	106475
Longueuil	Pensionnat des Soeurs de Jesus Marie/Longueuil	14	nd	Massicotte, M.E.	pos.	b/w	008.5 x 014.0	106472
Longueuil	Salle des Habitants	20	nd		pos.	b/w	020.0 x 025.0	106459
Longueuil	Statue/[Memorial]	28	nd		pos.	b/w	022.0 x 010.5	106449
Longueuil	[Church]	4	nd		pos.	b/w	025.0 x 020.0	106450
Longueuil	[Hotel Terrapin]/Longueuil	7	nd		pos.	b/w	013.5 x 008.5	106482
Longueuil	[Le Moine House]	1	nd		pos.	b/w	012.5 x 017.5	106468
Longueuil	[Le Moine House]	1	nd		pos.	b/w	012.0 x 016.5	106467
Longueuil	[Painting]	27	nd		pos.	b/w	025.0 x 020.0	106452
Longueuil	[Village House]/Longueuil	26	nd		pos.	b/w	010.5 x 008.0	106453
Longueuil	[Village Houses]/Longueuil	9	nd		pos.	b/w	008.0 x 010.5	106480
Longueuil	[Village Houses]/Longueuil	10	nd		pos.	b/w	008.0 x 010.5	106479
Longueuil	[Village Houses]/Longueuil	11	nd		pos.	b/w	008.0 x 010.5	106478
Longueuil	l'Eglise de Longueuil en 1867/Longueuil	16	1888		pos.	b/w	010.0 x 015.5	106469
Longueuil	Le Moine Ho[use]/Longueuil	1	1915	Traquair, Ramsay	pos.	b/w	007.5 x 010.0	106481
Longueuil	Le Moine House/Longueuil	1	1919		pos.	b/w	008.5 x 011.0	106494
Longueuil	Monastery/Longueuil	25	1919		pos.	b/w	008.5 x 011.0	106454
Longueuil	The Old les Moines House/Longueuil	1	1919		pos.	b/w	016.5 x 012.5	106473
Longueuil	[Convent]/Longueuil	15	1919		neg.	b/w	008.0 x 011.5	106470
Longueuil	[House] on Church Square/Longueuil	30	1919	Traquair, Ramsay	neg.	b/w	008.0 x 010.5	106496
Longueuil	[Farm House]/Longueuil	5	1919	Traquair, Ramsay	neg.	b/w	008.0 x 011.0	106471
Longueuil	[Village Houses]/Longueuil	8	1919	Traquair, Ramsay	neg.	b/w	008.0 x 011.0	106495
Longueuil	[Village Houses]/Longueuil	22	1919	Traquair, Ramsay	neg.	b/w	008.0 x 011.5	106457
Longueuil	[Village Houses]/Longueuil	23	1919	Traquair, Ramsay	neg.	b/w	008.0 x 011.5	106456
Longueuil	[Village Houses]/Longueuil	24	1919	Traquair, Ramsay	neg.	b/w	008.0 x 011.0	106455
Longueuil	First Church/Longueuil	6	1925	Gariépy, Edgar	pos.	b/w	025.0 x 020.0	106491
Longueuil	[Church]/Longueuil	4	1925	Gariépy, Edgar	neg.	b/w	008.0 x 010.5	106474
Longueuil	[Farm House]/Près de Longueuil (à l'Est) 1930	2	1930		pos.	b/w	005.5 x 008.0	106463
Longueuil	[Farm House]/Près de Longueuil (à l'Est) 1930	2	1930		pos.	b/w	005.5 x 008.0	106462
Longueuil	[Church Detail]/Longueuil	19	1934		pos.	b/w	025.5 x 020.0	106460
Longueuil	[Church]	4	1934		pos.	b/w	025.5 x 020.5	106451
Longueuil	[Church]/Longueuil	6	1934		pos.	b/w	025.5 x 020.5	106487
Longueuil	[Church]/Longueuil	6	1934		pos.	b/w	025.0 x 019.5	106486
Longueuil	[Church]/Longueuil	6	1934		pos.	b/w	007.0 x 012.0	106489
Longueuil	[Church]/Longueuil	6	1934		pos.	b/w	012.0 x 007.0	106488
Longueuil	[Church]/Longueuil	6	1934		pos.	b/w	006.5 x 009.0	106490
Longueuil	[Church]/Longueuil	6	1934		pos.	b/w	025.5 x 020.5	106492
Longueuil	[Church]/Longueuil	18	1934		pos.	b/w	025.0 x 020.0	106461
Longueuil	[Church]/Longueuil	21	1948		pos.	b/w	025.0 x 020.0	106458
Loretteville	Altar/Notre. Dame. de. la. Jeune. Lorette.	1	nd		neg.	b/w	003.5 x 013.0	101009
Loretteville	Chasuble/Indian Church/Lorette	1	nd		pos.	b/w	025.0 x 014.5	101008

Location	Title	U.n. Date	Phtgr	Type Col.	Dim.	Ref.
Loretteville	Church of St. Ambroise/Lorette P.Q.	4 nd	Massicotte, M.E.	pos. b/w	009.0 x 014.0	101059
Loretteville	Church. at. Indian. Lorette. P.Q.	1 nd		pos. b/w	008.0 x 011.0	101011
Loretteville	Church. at. Indian. Lorette. P.Q.	1 nd		pos. b/w	011.0 x 008.0	101010
Loretteville	Embroidery/Notre-Dame de la Jeune Lorette/[Church]	1 nd		pos. b/w	020.0 x 025.0	100957
Loretteville	Embroidery/[Church]/Lorette	1 nd	Massicotte, M.E.	pos. b/w	008.0 x 012.0	100956
Loretteville	House à toit asymétrique./L'Ancienne Lorette P.Q.	7 nd	Massicotte, M.E.	pos. b/w	009.0 x 014.0	101051
Loretteville	House. Mansard Roof./Lorette P.Q.	5 nd	Massicotte, M.E.	pos. b/w	009.0 x 014.0	101057
Loretteville	House. Mansard Roof/Lorette P.Q.	5 nd	Massicotte, M.E.	pos. b/w	009.0 x 014.0	101056
Loretteville	House./L'ancien Lorette. P.Q.	8 nd	Massicotte, M.E.	pos. b/w	009.0 x 014.0	101050
Loretteville	House./L'ancienne Lorette P.Q.	9 nd	Massicotte, M.E.	pos. b/w	009.0 x 014.0	101049
Loretteville	House./L'ancienne Lorette P.Q.	26 nd	Massicotte, M.E.	pos. b/w	009.0 x 014.0	101055
Loretteville	House/L'ancienne Lorette P.Q.	24 nd	Massicotte, M.E.	pos. b/w	009.0 x 014.0	101061
Loretteville	House/L'ancienne Lorette. P.Q.	11 nd	Massicotte, M.E.	pos. b/w	009.0 x 014.0	101047
Loretteville	Houses/Lorette P.Q.	10 nd	Massicotte, M.E.	pos. b/w	009.0 x 014.0	101048
Loretteville	Hudson Bay House - Lorette P.Q.	6 nd	Massicotte, M.E.	pos. b/w	009.0 x 014.0	101053
Loretteville	Indian Chapel Lorette	1 nd		pos. b/w	013.0 x 009.0	101036
Loretteville	Indian Lorette. Church. P.Q.	1 nd		neg. b/w	011.0 x 008.0	101013
Loretteville	Indian. Lorette. Int. Huron. Chapel./Lorette	1 nd		neg. b/w	012.0 x 009.0	101007
Loretteville	Indian. Lorette. Village. P.Q.	1 nd				
Loretteville	Lorette Indian Church	1 nd	Hart	pos. b/w	011.0 x 008.0	101012
Loretteville	Lorette. Indian. Chapel	1 nd		pos. b/w	018.5 x 017.5	100984
Loretteville	Maison Boivin/Ancienne-Lorette	3 nd		pos. b/w	017.5 x 022.0	101040
Loretteville	Maison Boivin/Ancienne-Lorette	3 nd		pos. b/w	021.0 x 020.0	101067
Loretteville	Notre-Dame de la Jeune Lorette [Church]	1 nd		pos. b/w	021.0 x 020.0	101066
Loretteville	Overhanging Storey [Farm House]/Lorette P.Q.	12 nd	Massicotte, M.E.	pos. b/w	009.0 x 014.0	101046
Loretteville	St. Ambroise [Farm House]/Jeune Lorette P.Q.	4 nd	Massicotte, M.E.	pos. b/w	009.0 x 014.0	101058
Loretteville	Statue/[Church]/Lorette	1 nd	Massicotte, M.E.	pos. b/w	012.5 x 008.0	101042
Loretteville	Statue/[Church]/Lorette	1 nd	Massicotte, M.E.	pos. b/w	012.5 x 008.0	101041
Loretteville	[Church]/J. Lorette. P.Q.	1 nd	Massicotte, M.E.	pos. b/w	013.0 x 009.0	101035
Loretteville	[Church]/Lorette	1 nd		neg. b/w	008.0 x 011.0	100973
Loretteville	[Church]/Lorette. Que.	22 nd	Massicotte, M.E.	pos. b/w	006.5 x 011.0	100955
Loretteville	[Farm House]/J. Lorette P.Q.	1 nd	Massicotte, M.E.	pos. b/w	009.0 x 014.0	101064
Loretteville	[Farm House]/Jeune Lorette	2 nd		neg. b/w	011.0 x 008.0	100981
Loretteville	[Farm House]/Jeune Lorette P.Q.	2 nd	Massicotte, M.E.	pos. b/w	009.0 x 014.0	101052
Loretteville	[Farm House]/Jeune Lorette P.Q.	21 nd	Massicotte, M.E.	pos. b/w	009.0 x 014.0	101062
Loretteville	[Farm House]/Jeune Lorette P.Q.	23 nd	Massicotte, M.E.	pos. b/w	009.0 x 014.0	101065
Loretteville	[Farm House]/Jeune Lorette P.Q.	23 nd	Massicotte, M.E.	pos. b/w	009.0 x 014.0	101063

Location	Title	U.n.	Date	Phtgr	Type	Col.	Dim.	Ref.
Loretteville	[Farm House]/L'ancienne Lorette P.Q.	25	nd	Massicotte,	pos.	b/w	009.0 x 014.0	101060
Loretteville	[Farm House]/Lorette. P.Q.	20	nd	M.E. Massicotte,	pos.	b/w	014.0 x 009.0	101068
Loretteville	[View of River at Loretteville]	1	nd	Hart	pos.	b/w	017.0 x 024.0	101006
Loretteville	Lorette Indienne [Church]	1	1925		pos.	b/w	026.0 x 020.0	101038
Loretteville	Statue/à Lorette Indienne/[Church]	1	1925		pos.	b/w	014.0 x 012.5	100990
Loretteville	Statues/Jeune Lorette-Chapelle des Hurons	1	1927		pos.	b/w	011.0 x 016.0	101039
Loretteville	[Church]/Jeune Lorette	1	1927		pos.	b/w	017.5 x 012.5	100989
Loretteville	Altar Panel/[Church]/Lorette	1	1928	Traquair, Ramsay	neg.	b/w	011.0 x 008.0	101016
Loretteville	Altar Rail/[Church]/Lorette	1	1928	Traquair, Ramsay	neg.	b/w	011.0 x 008.0	101004
Loretteville	Altar Rail/[Church]/Lorette	1	1928	Traquair, Ramsay	neg.	b/w	008.0 x 011.0	101003
Loretteville	Altar/[Church]/Lorette	1	1928	Traquair, Ramsay	neg.	b/w	008.0 x 011.0	101034
Loretteville	Altar/[Church]/Lorette	1	1928	Traquair, Ramsay	neg.	b/w	011.0 x 008.0	101033
Loretteville	Altar/[Church]/Lorette	1	1928	Traquair, Ramsay	neg.	b/w	011.0 x 008.0	101032
Loretteville	Altar/[Church]/Lorette	1	1928	Traquair, Ramsay	neg.	b/w	011.0 x 008.0	101031
Loretteville	Altar/[Church]/Lorette		1928	Traquair, Ramsay	neg.	b/w	008.0 x 011.0	101019
Loretteville	Embroidery/[Church]/Lorette	1	1928	Traquair, Ramsay	neg.	b/w	011.0 x 008.0	101015
Loretteville	Embroidery/[Church]/Lorette	1	1928	Traquair, Ramsay	pos.	b/w	011.0 x 008.0	101014
Loretteville	Embroidery/[Church]/Lorette	1	1928	Traquair, Ramsay	neg.	b/w	011.0 x 008.0	100971
Loretteville	Embroidery/[Church]/Lorette	1	1928	Traquair, Ramsay	neg.	b/w	011.0 x 008.0	100962
Loretteville	Embroidery/[Church]/Lorette	1	1928	Traquair, Ramsay	neg.	b/w	011.0 x 008.0	100961
Loretteville	Embroidery/[Church]/Lorette	1	1928	Traquair, Ramsay	pos.	b/w	017.0 x 025.5	100958
Loretteville	Lamp/[Church]/Lorette	1	1928	Traquair, Ramsay	neg.	b/w	011.0 x 008.0	101021
Loretteville	Lorette. House. near Bridge. (2)	2	1928	Traquair, Ramsay	neg.	b/w	008.0 x 011.0	101071
Loretteville	Lorette. Old [Village House] near Ry Station	2	1928	Traquair, Ramsay	neg.	b/w	008.0 x 011.0	101070
Loretteville	Monstrance/[Church]/Lorette	1	1928	Traquair, Ramsay	neg.	b/w	011.0 x 008.0	100976
Loretteville	Monstrance/[Church]/Lorette	1	1928	Traquair, Ramsay	neg.	b/w	011.0 x 008.0	100975
Loretteville	Monstrance/[Church]/Lorette	1	1928	Traquair, Ramsay	neg.	b/w	011.0 x 008.0	100974
Loretteville	Porch/[Church]/Lorette	1	1928	Traquair, Ramsay	neg.	b/w	011.0 x 008.0	101001
Loretteville	Reliquary/[Church]/Lorette Que	1	1928	Traquair, Ramsay	neg.	b/w	011.0 x 008.0	101037
Loretteville	Statue/[Church]/Lorette	1	1928	Traquair, Ramsay	neg.	b/w	011.0 x 008.0	100988
Loretteville	Statue/[Church]/Lorette	1	1928	Traquair, Ramsay	neg.	b/w	008.0 x 011.0	100987
Loretteville	Statue/[Church]/Lorette	1	1928	Traquair, Ramsay	neg.	b/w	008.0 x 011.0	100986
Loretteville	Statue/[Church]/Lorette	1	1928	Traquair, Ramsay	neg.	b/w	011.0 x 008.0	100985

Location	Title	U.n.	Date	Phtgr	Type Col.	Dim.	Ref.
Loretteville	Statues/[Church]/Lorette	1	1928	Traquair, Ramsay	neg. b/w	008.0 x 011.0	100994
Loretteville	Statues/[Church]/Lorette	1	1928	Traquair, Ramsay	neg. b/w	008.0 x 011.0	100993
Loretteville	Statues/[Church]/Lorette	1	1928	Traquair, Ramsay	neg. b/w	008.0 x 011.0	100992
Loretteville	Statues/[Church]/Lorette	1	1928	Traquair, Ramsay	neg. b/w	008.0 x 011.0	100991
Loretteville	Stove in Library. Ho[use] of F MacLennan Egg. Lorette	16	1928		neg. b/w	011.0 x 008.0	101075
Loretteville	[Church]/Lorette	1	1928	Traquair, Ramsay	neg. b/w	011.0 x 008.0	101030
Loretteville	[Church]/Lorette	1	1928	Traquair, Ramsay	neg. b/w	011.0 x 008.0	101029
Loretteville	[Church]/Lorette	1	1928	Traquair, Ramsay	neg. b/w	011.0 x 008.0	101028
Loretteville	[Church]/Lorette	1	1928	Traquair, Ramsay	neg. b/w	008.0 x 011.0	101027
Loretteville	[Church]/Lorette	1	1928	Traquair, Ramsay	neg. b/w	011.0 x 008.0	101025
Loretteville	[Church]/Lorette	1	1928	Traquair, Ramsay	neg. b/w	011.0 x 008.0	101024
Loretteville	[Church]/Lorette	1	1928	Traquair, Ramsay	pos. b/w	008.0 x 011.0	101023
Loretteville	[Church]/Lorette	1	1928	Traquair, Ramsay	neg. b/w	008.0 x 011.0	101022
Loretteville	[Church]/Lorette	1	1928	Traquair, Ramsay	neg. b/w	011.0 x 008.0	101020
Loretteville	[Church]/Lorette	1	1928	Traquair, Ramsay	neg. b/w	011.0 x 008.0	101018
Loretteville	[Church]/Lorette	1	1928	Traquair, Ramsay	neg. b/w	011.0 x 008.0	101017
Loretteville	[Church]/Lorette	1	1928	Traquair, Ramsay	neg. b/w	008.0 x 011.0	101002
Loretteville	[Church]/Lorette	1	1928	Traquair, Ramsay	neg. b/w	011.0 x 008.0	101000
Loretteville	[Church]/Lorette	1	1928	Traquair, Ramsay	neg. b/w	011.0 x 008.0	100998
Loretteville	[Church]/Lorette	1	1928	Traquair, Ramsay	neg. b/w	011.0 x 008.0	100997
Loretteville	[Church]/Lorette	1	1928	Traquair, Ramsay	neg. b/w	008.0 x 011.0	100996
Loretteville	[Church]/Lorette	1	1928	Traquair, Ramsay	neg. b/w	008.0 x 011.0	100995
Loretteville	[Church]/Lorette	1	1928	Traquair, Ramsay	neg. b/w	008.0 x 011.0	100972
Loretteville	[Church]/Lorette	1	1928	Traquair, Ramsay	neg. b/w	011.0 x 008.0	100953
Loretteville	[Church]/Lorette	1	1928	Traquair, Ramsay	neg. b/w	008.0 x 011.0	100952
Loretteville	[Church]/Lorette Que.	1	1928	Traquair, Ramsay	neg. b/w	008.0 x 011.0	100954
Loretteville	[Farm House] near Ancien Lorette	14	1928	Traquair, Ramsay	pos. b/w	008.0 x 011.0	101044
Loretteville	[Farm House] near Ancien Lorette	15	1928	Traquair, Ramsay	pos. b/w	008.0 x 011.0	101043
Loretteville	[Farm House]/Jeune Lorette	13	1928	Traquair, Ramsay	pos. b/w	008.0 x 011.0	101045
Loretteville	[Farm House]/Jeune Lorette	17	1928	Traquair, Ramsay	pos. b/w	008.0 x 011.0	101074
Loretteville	[Farm House]/Jeune Lorette	18	1928	Traquair, Ramsay	pos. b/w	008.0 x 011.0	101073

Location	Title	U.n.	Date	Phtgr	Type	Col.	Dim.	Ref.
Loretteville	[Farm House]/Jeune Lorette	19	1928	Traquair,	pos.	b/w	008.0 x 011.0	101072
Loretteville	[View of Loretteville]	1	1928	Ramsay Traquair,	neg.	b/w	011.0 x 008.0	100999
Loretteville	Embroidery/[Church] Lorette Que	1	1929	Ramsay Traquair,	neg.	b/w	008.0 x 011.0	100959
Loretteville	Embroidery/[Church]/Lorette	1	1929	Ramsay Traquair,	neg.	b/w	008.0 x 011.0	100963
Loretteville	Embroidery/[Church]/Lorette Que	1	1929	Ramsay Traquair,	neg.	b/w	008.0 x 011.0	100966
Loretteville	Embroidery/[Church]/Lorette Que.	1	1929	Ramsay Traquair,	neg.	b/w	008.0 x 011.0	100970
Loretteville	Embroidery/[Church]/Lorette Que.	1	1929	Ramsay Traquair,	neg.	b/w	008.0 x 011.0	100969
Loretteville	Embroidery/[Church]/Lorette Que.	1	1929	Ramsay Traquair,	neg.	b/w	008.0 x 011.0	100965
Loretteville	Embroidery/[Church]/Lorette Que.	1	1929	Ramsay Traquair,	neg.	b/w	008.0 x 011.0	100964
Loretteville	Embroidery/[Church]/Lorette Que.	1	1929	Ramsay Traquair,	neg.	b/w	008.0 x 011.0	100960
Loretteville	Embroidery/[Church]/Lorette Que.	1	1929	Ramsay Traquair,	neg.	b/w	008.0 x 011.0	100949
Loretteville	Embroidery/[Church]/Lorette. Que.	1	1929	Ramsay Traquair,	neg.	b/w	008.0 x 011.0	100968
Loretteville	[Church]/Lorette Que	1	1929	Ramsay Traquair,	neg.	b/w	008.0 x 011.0	100950
Loretteville	[Church]/Lorette Que.	1	1929	Ramsay Traquair,	neg.	b/w	008.0 x 011.0	101026
Loretteville	[Church]/Lorette Que.	1	1929	Ramsay Traquair,	neg.	b/w	008.0 x 011.0	100967
Loretteville	[Church]/Lorette Que.	1	1929	Ramsay Traquair,	neg.	b/w	008.0 x 011.0	100951
Lotbinière	Cave à légumes en pierre	6	nd		pos.	b/w	020.5 x 020.5	101505
Lotbinière	Chapelle de procession	11	nd		pos.	b/w	021.0 x 020.5	101502
Lotbinière	Chapelle de procession	11	nd		pos.	b/w	021.5 x 020.5	101508
Lotbinière	Grange...d'Arthur Boisvert/Sainte-Croix (Lotbinière)	5	nd		pos.	b/w	021.0 x 020.5	101504
Lotbinière	Moulin du Domaine	2	nd		pos.	b/w	020.0 x 020.5	100699
Lotbinière	St. Croix [Church]	1	nd		pos.	b/w	011.0 x 009.5	101503
Lotbinière	[Church]	1	nd		neg.	b/w	011.0 x 008.5	101509
Lotbinière	[Church]/Lotbiniere	1	nd		pos.	col	017.5 x 012.0	101506
Lotbinière	[Church]/Lotbiniere	1	nd		pos.	col	015.0 x 010.5	101507
Lotbinière	[Farm House]	7	nd		neg.	b/w	011.0 x 008.5	101510
Lotbinière	[Farm House]/Lotbinière?	10	nd		neg.	b/w	011.5 x 008.5	101513
Lotbinière	[Village House]	4	nd		pos.	b/w	020.0 x 025.0	101501
Lotbinière	[Village House]/Sainte-Croix (Lot.)	3	nd		pos.	b/w	019.5 x 024.0	101500
Lotbinière	Boundary Chapel	11	1930	Traquair,	neg.	b/w	011.0 x 008.0	101517
Lotbinière	Langlois Ho.[use]/Leclercville	9	1930	Ramsay Traquair,	neg.	b/w	008.0 x 011.0	101512
Lotbinière	[Church]	1	1930	Ramsay Traquair,	neg.	b/w	011.0 x 008.0	101514
Lotbinière	[Church]	1	1930	Ramsay Traquair,	neg.	b/w	011.0 x 008.0	101515
Lotbinière	[Church]	1	1930	Ramsay Traquair,	neg.	b/w	011.0 x 008.0	101516
Lotbinière	[Farm House]/Leclercville	8	1930	Ramsay Traquair,	neg.	b/w	008.0 x 011.0	101511
Louiseville	Chaire de Louiseville [Church]	1	nd		pos.	b/w	017.5 x 011.0	101522
Louiseville	Chaire de Louiseville [Church]	1	nd		pos.	b/w	014.0 x 009.0	101523
Louiseville	Couvent/Riviere du Loup	4	nd		pos.	b/w	008.5 x 011.0	101520
Louiseville	Eglise	1	nd		pos.	b/w	019.0 x 024.0	101519

Location	Title	U.n. Date	Phtgr	Type Col.	Dim.	Ref.
Louiseville	S[t] Antoine de Padua [Church]/Lo-uisville	1 nd		pos. b/w	011.0 x 008.0	101525
Louiseville	S[t] Antoine du Padua [Church]/Louisville	1 nd	Hart	pos. b/w	010.0 x 009.0	101524
Louiseville	S[t] Antoine [Church]/Louisville	1 1926	Lav.	pos. b/w	010.0 x 014.0	101521
Louiseville	Le maison Gagnon	2 1927		pos. b/w	020.0 x 024.0	101518
Louiseville	Cross/Joseph Marais [House]	3 1928		pos. b/w	018.0 x 012.5	106493
Manitoba, Brandon	Brandon C.P. Station	1 nd		pos. b/w	020.0 x 025.0	107598
Manitoba, Brandon	Brandon C.P. Station	1 nd		pos. b/w	020.0 x 025.0	107597
Manitoba, Fort Garry	Upper Fort Garry	1 nd		pos. b/w	011.0 x 016.0	107599
Manitoba, Winnipeg	New Parliament Building, Winnipeg	2 nd		pos. b/w	013.5 x 019.0	107602
Manitoba, Winnipeg	New Parliament Building, Winnipeg	2 nd		neg. b/w	010.0 x 012.0	107600
Manitoba, Winnipeg	The Science Building, University of Manitoba, Winnipeg	1 nd		pos. b/w	025.0 x 020.0	107601
Manitoba, Winnipeg	Winnipeg New Parliament Bdgs	2 nd		neg. b/w	025.0 x 020.0	107603
Mascouche	College	6 nd		pos. b/w	007.5 x 013.0	101527
Mascouche	Le Manoir	1 nd		pos. b/w	020.5 x 025.5	101534
Mascouche	Le Manoir	1 nd		pos. b/w	020.5 x 025.5	101535
Mascouche	Le Manoir	1 nd		pos. b/w	020.5 x 025.0	101536
Mascouche	Le Manoir des le Gardeur de Repentigny/[Rapides de Mascouche]	1 nd		pos. b/w	012.0 x 017.0	101537
Mascouche	St Henri/[Church]	7 nd		pos. b/w	017.0 x 023.0	101526
Mascouche	[Farm House]	2 nd		pos. b/w	005.5 x 008.0	101531
Mascouche	[Farm House]	4 nd		pos. b/w	008.5 x 011.5	101529
Mascouche	[Farm House]	5 nd		pos. b/w	008.5 x 011.5	101528
Mascouche	[Le Manoir]	nd		pos. b/w	012.5 x 017.5	101533
Mascouche	[Le Manoir]	1 nd		pos. b/w	008.5 x 012.5	101538
Mascouche	[Mill]	3 nd		pos. b/w	009.0 x 012.5	101530
Mascouche	Le Manoir des le Gardeur de Repentigny	1 1932		pos. b/w	018.0 x 015.5	101532
Maskinongé	St Didace/[Church]	5 nd		pos. b/w	008.0 x 009.0	101539
Maskinongé	[View of River]	3 nd		pos. b/w	013.5 x 021.0	101541
Maskinongé	Manoir et Moulin	4 1877		pos. b/w	020.5 x 025.5	101540
Maskinongé	Cottage	1 1929	Traquair, Ramsay	pos. b/w	018.0 x 011.0	101543
Maskinongé	Cottage	2 1929	Traquair, Ramsay	pos. b/w	008.0 x 011.5	101542
Melocheville	[Wayside Cross]	1 1925		pos. b/w	018.0 x 012.5	101544
Métis-sur-Mer	Habitant Oven/Little Métis	2 nd		pos. b/w	017.5 x 025.0	101545
Métis-sur-Mer	[Farm House]/Leggats Point	1 1925	Peacock	pos. b/w	007.5 x 012.5	101546
Mille-Isles	Grange couverte en pavillon/Saint-Augustin	3 nd		pos. b/w	017.5 x 024.0	101550
Mille-Isles	Grange couverte en pavillon/Saint-Augustin	3 nd		pos. b/w	020.5 x 020.5	101551
Mille-Isles	Old Church St Jerome/Mille Isles	1 nd	Hart	pos. b/w	010.0 x 012.5	101553
Mille-Isles	Old Church St Jerome/Mille Isles	1 nd		pos. b/w	020.5 x 016.0	101554
Mille-Isles	St Augustin/The Presbytery/Mille Isles	2 nd		pos. b/w	017.5 x 023.5	101548
Mille-Isles	St Augustin/[Church]	4 nd		pos. b/w	014.0 x 008.0	101549
Mille-Isles	St Augustin/[Church]	4 nd	Livernois Limited	pos. b/w	012.0 x 019.0	101552
Mille-Isles	St Augustin/[Church]/Mille Isles	4 nd	Hart	pos. b/w	020.5 x 025.5	101547
Monnoir	Ste Angele de Monnoir/[Church]	2 nd		pos. b/w	021.0 x 015.5	101555
Monnoir	Ste Brigitte de Monnoir/[Church]	1 nd		pos. b/w	015.5 x 020.0	101556
Mont-Carmel	Old Church/Mont. Carmel	1 nd	Hart	pos. b/w	016.0 x 023.0	101557
Mont-Carmel	[Wayside Cross]	2 nd		pos. b/w	014.0 x 009.0	107566
Mont-Royal	[Town of Mount Royal]	1 nd		pos. b/w	025.5 x 020.0	106539

Location	Title	U.n. Date	Phtgr	Type Col.	Dim.	Ref.
Mont-Saint-Grégoire	[Church]/Saint-Grégoire du Mont-Johnson	2 nd		pos. b/w	007.0 x 009.5	106541
Mont-Saint-Grégoire	[Church]/St. Grégoire Le Grand (Mount Johnston)/Monnoir	3 nd		pos. b/w	016.0 x 021.0	106540
Mont-Saint-Grégoire	[Country House]	1 nd		pos. b/w	007.0 x 010.0	106542
Mont-Saint-Hilaire	Ch[urch] St. Hilaire P.Q.	9 nd		pos. b/w	013.0 x 007.5	105341
Mont-Saint-Hilaire	Church at St. Hilaire. P.Q.	9 nd		pos. b/w	013.0 x 008.0	105342
Mont-Saint-Hilaire	Church/St. Hilaire	9 nd		pos. b/w	013.0 x 008.0	105345
Mont-Saint-Hilaire	Vue du Monument National et Religieux érigé sur la Montagne de St. Hilaire de Rouville.	11 nd		pos. b/w	006.0 x 014.0	106814
Mont-Saint-Hilaire	[Church Exterior]/St. Hilaire	9 nd		pos. b/w	006.0 x 010.0	105344
Mont-Saint-Hilaire	[Valiquette House]/St Hilaire	1 nd		pos. b/w	007.5 x 012.0	105339
Mont-Saint-Hilaire	[Valiquette House]/St Hilaire	1 nd		pos. b/w	007.5 x 012.0	105340
Mont-Saint-Hilaire	[View of Mont Saint Hilaire]/St. Hilaire	4 nd		pos. b/w	012.5 x 018.0	105336
Mont-Saint-Hilaire	[View of Mont-Saint-Hilaire]	12 nd		pos. b/w	012.5 x 019.0	106813
Mont-Saint-Hilaire	[View of Mont-Saint-Hilaire]	3 nd		pos. b/w	013.0 x 019.0	105337
Mont-Saint-Hilaire	Église - Abside/Saint-Hilaire (Rouville)	9 nd		pos. b/w	025.0 x 020.0	105346
Mont-Saint-Hilaire	[Wayside Cross]/St. Hilaire	6 1908		pos. b/w	014.0 x 008.5	105334
Mont-Saint-Hilaire	[Wayside Cross]/St. Hilaire	5 1910		pos. b/w	013.5 x 008.5	105335
Mont-Saint-Hilaire	[Church Exterior]	9 1916		pos. b/w	010.0 x 006.0	105343
Mont-Saint-Hilaire	[Farm House Exterior]/on the Richelieu below St Hilaire	8 1933	Traquair, Ramsay	pos. b/w	008.0 x 011.0	105332
Mont-Saint-Hilaire	[Farm House]/N. Richelieu below St. Hilaire	7 1933	Traquair, Ramsay	pos. b/w	008.0 x 011.0	105333
Mont-Saint-Hilaire	[Mill]/Mont St Hilaire	2 1947		pos. b/w	011.0 x 017.0	105338
Mont-Saint-Hilaire	[Water Mill] Mont St. Hilaire	10 1947		pos. b/w	011.5 x 017.0	106543
Montebello	Cellar	18 nd		pos. b/w	018.0 x 012.5	101612
Montebello	Collection of maple tree sap	21 nd		pos. b/w	004.0 x 006.0	101608
Montebello	Manoir de Montebello	42 nd		pos. b/w	017.5 x 025.0	101575
Montebello	Manoir de Montebello	42 nd		pos. b/w	017.5 x 025.0	101574
Montebello	Manoir du Patriote Papineau	42 nd		pos. b/w	009.0 x 013.5	101641
Montebello	Papineau Chapel	41 nd		pos. b/w	012.5 x 017.0	101568
Montebello	Papineau Chapel	41 nd		pos. b/w	017.0 x 012.0	101567
Montebello	Papineau Chapel	41 nd		pos. b/w	017.5 x 012.5	101566
Montebello	Papineau House	42 nd		pos. b/w	012.5 x 017.5	101565
Montebello	Papineau House	42 nd		pos. b/w	013.0 x 018.0	101711
Montebello	Papineau House	42 nd		pos. b/w	012.5 x 017.5	101662
Montebello	Papineau House	42 nd		pos. b/w	016.5 x 012.0	101706
Montebello	Papineau House	42 nd		pos. b/w	012.0 x 017.0	101710
Montebello	Papineau House	42 nd		pos. b/w	011.5 x 016.5	101709
Montebello	Papineau House	42 nd		pos. b/w	012.0 x 017.0	101708
Montebello	Papineau House	42 nd		pos. b/w	012.0 x 016.5	101707
Montebello	Papineau House	42 nd		pos. b/w	012.0 x 017.5	101705
Montebello	Papineau House	42 nd		pos. b/w	012.0 x 017.5	101704
Montebello	Papineau House	42 nd		pos. b/w	016.5 x 011.5	101703
Montebello	Papineau House	42 nd		pos. b/w	011.5 x 017.0	101702

Inventory: Photographs

Location	Title	U.n.	Date	Phtgr	Type Col.	Dim.	Ref.
Montebello	Papineau House	42	nd		pos. b/w	017.0 x 012.5	101701
Montebello	Papineau House	42	nd		pos. b/w	012.0 x 017.0	101699
Montebello	Papineau House	42	nd		pos. b/w	011.5 x 017.0	101698
Montebello	Papineau House	42	nd		pos. b/w	012.5 x 018.0	101697
Montebello	Papineau House	42	nd		pos. b/w	017.5 x 012.0	101693
Montebello	Papineau House	42	nd		pos. b/w	012.0 x 017.5	101692
Montebello	Papineau House	42	nd		pos. b/w	012.0 x 017.5	101690
Montebello	Papineau House	42	nd		pos. b/w	013.0 x 018.0	101689
Montebello	Papineau House	42	nd		pos. b/w	012.5 x 017.5	101687
Montebello	Papineau House	42	nd		pos. b/w	012.0 x 017.0	101686
Montebello	Papineau House	42	nd		pos. b/w	012.0 x 017.5	101685
Montebello	Papineau House	42	nd		pos. b/w	017.5 x 012.0	101683
Montebello	Papineau House	42	nd		pos. b/w	013.0 x 009.0	101680
Montebello	Papineau House	42	nd		pos. b/w	013.0 x 018.0	101679
Montebello	Papineau House	42	nd		pos. b/w	012.0 x 017.5	101678
Montebello	Papineau House	42	nd		pos. b/w	018.0 x 013.0	101677
Montebello	Papineau House	42	nd		pos. b/w	012.5 x 017.5	101666
Montebello	Papineau House	42	nd		pos. b/w	013.0 x 018.0	101665
Montebello	Papineau House	42	nd		pos. b/w	012.0 x 016.5	101664
Montebello	Papineau House	42	nd		pos. b/w	012.5 x 017.5	101652
Montebello	Papineau House	42	nd		pos. b/w	012.5 x 017.5	101651
Montebello	Papineau House	42	nd		pos. b/w	017.0 x 012.0	101650
Montebello	Papineau House	42	nd		pos. b/w	018.0 x 013.0	101655
Montebello	Papineau House	42	nd		pos. b/w	012.5 x 017.5	101658
Montebello	Papineau House	42	nd		pos. b/w	012.0 x 017.0	101657
Montebello	Papineau House	42	nd		pos. b/w	016.5 x 012.0	101656
Montebello	Papineau House	42	nd		pos. b/w	017.5 x 012.0	101660
Montebello	Papineau House	42	nd		pos. b/w	012.5 x 018.0	101700
Montebello	Papineau House	42	nd		pos. b/w	012.5 x 017.5	101649
Montebello	Papineau House	42	nd		pos. b/w	017.5 x 012.5	101648
Montebello	Papineau House	42	nd		pos. b/w	017.5 x 012.5	101647
Montebello	Papineau House	42	nd		pos. b/w	012.5 x 017.5	101646
Montebello	Papineau House	42	nd		pos. b/w	004.0 x 006.0	101638
Montebello	Papineau House	42	nd		pos. b/w	004.0 x 006.0	101637
Montebello	Papineau House	42	nd		pos. b/w	008.0 x 010.5	101636
Montebello	Papineau House/Cave a viande	42	nd		pos. b/w	008.0 x 010.0	101635
Montebello	Papineau House/[Dining Room]	42	nd		pos. b/w	012.5 x 017.5	101661
Montebello	Papineau House/[Dining Room]	42	nd		pos. b/w	012.5 x 018.0	101696
Montebello	Papineau House/[Fireplace]	42	nd		pos. b/w	012.5 x 017.5	101695
Montebello	Papineau House/[Hallyway]	42	nd		pos. b/w	017.5 x 012.5	101694
Montebello	Papineau [House]	42	nd		pos. b/w	013.0 x 017.5	101691
Montebello	Papineau [House]	42	nd		pos. b/w	017.0 x 011.5	101653
Montebello	Papineau [House] studio [Interior Detail]	42	nd		pos. b/w	017.5 x 012.0	101654
					pos. b/w	012.5 x 017.5	101560
Montebello	Papineau [House]/studio	42	nd				
Montebello	Sofa/Papineau House	42	nd		pos. b/w	012.5 x 018.0	101559
Montebello	[Bed]/Papineau House	42	nd		pos. b/w	011.5 x 017.0	101712
Montebello	[Bell]/Papineau House	42	nd		pos. b/w	018.0 x 012.5	101663
Montebello	[Cabane à Sucre]	42	nd		pos. b/w	016.0 x 011.0	101667
Montebello	[Chapel Exterior]	39	nd		pos. b/w	008.5 x 010.5	101571
Montebello	[Chapel Exterior]	2	nd		pos. b/w	017.0 x 012.0	101593
Montebello	[Chapel Exterior]	2	nd		pos. b/w	012.5 x 017.5	101594
Montebello	[Chapel Exterior]	2	nd		pos. b/w	012.5 x 017.5	101573
Montebello	[Chapel Exterior]	2	nd		pos. b/w	015.5 x 012.0	101570
Montebello	[Church]	2	nd		pos. b/w	017.5 x 012.5	101569
Montebello	[Church]	1	nd		pos. b/w	018.0 x 013.0	101624
Montebello	[Church]	1	nd		pos. b/w	004.0 x 006.0	101604
Montebello	[Cottage]	1	nd		pos. b/w	006.5 x 008.0	101581
Montebello	[Country House]	30	nd		pos. b/w	012.5 x 017.5	101590
Montebello	[Country House]	31	nd		pos. b/w	003.5 x 006.0	101587
Montebello	[Dirt Road]	32	nd		pos. b/w	013.0 x 018.0	101586
Montebello	[Dirt Road]	8	nd		pos. b/w	008.0 x 010.0	101627
Montebello	[Dirt Road]	9	nd		pos. b/w	008.0 x 010.0	101626

Location	Title	U.n.	Date	Phtgr	Type	Col.	Dim.	Ref.
Montebello	[Door Knob]/Papineau House	42	nd		pos.	b/w	017.5 x 012.5	101669
Montebello	[Doorknocker]/Papineau House	42	nd		pos.	b/w	018.0 x 012.5	101688
Montebello	[Doorway]/Papineau House	42	nd		pos.	b/w	000.0 x 000.0	101682
Montebello	[Farm Building]	23	nd		pos.	b/w	004.0 x 006.0	101602
Montebello	[Farm House]	26	nd		pos.	b/w	008.0 x 010.0	101598
Montebello	[Farm House]	34	nd		pos.	b/w	012.5 x 017.5	101583
Montebello	[Farm House]	36	nd		pos.	b/w	006.0 x 008.5	101580
Montebello	[Garden behind Manoir Papineau]	42	nd		pos.	b/w	012.5 x 018.0	101615
Montebello	[Gates]/Papineau House	42	nd		pos.	b/w	012.5 x 018.0	101645
Montebello	[Horse and Cart]	35	nd		pos.	b/w	005.5 x 008.0	101582
Montebello	[Kitchen Cabinet]/Papineau House	42	nd		pos.	b/w	012.0 x 017.5	101684
Montebello	[Landscape View]	12	nd		pos.	b/w	012.5 x 018.0	101622
Montebello	[Landscape View]	27	nd		pos.	b/w	008.0 x 010.5	101597
Montebello	[Landscape View]	28	nd		pos.	b/w	008.0 x 010.5	101596
Montebello	[Landscape View]	29	nd		pos.	b/w	017.5 x 012.5	101595
Montebello	[Landscape View]	37	nd		pos.	b/w	012.5 x 017.5	101576
Montebello	[Lock]/Papineau House	42	nd		pos.	b/w	012.0 x 017.0	101659
Montebello	[Lumber Mill]	3	nd		pos.	b/w	010.0 x 025.5	101639
Montebello	[Manoir Papineau Exterior Window]	42	nd		pos.	b/w	018.0 x 012.5	101588
Montebello	[Manoir Papineau Gazebo]	42	nd		pos.	b/w	008.0 x 010.5	101629
Montebello	[Manoir Papineau]	42	nd		pos.	b/w	010.5 x 008.5	101643
Montebello	[Manoir Papineau]	42	nd		pos.	b/w	018.5 x 010.5	101642
Montebello	[Manoir Papineau]	42	nd		pos.	b/w	009.5 x 025.5	101640
Montebello	[Manoir Papineau]	42	nd		pos.	b/w	018.0 x 012.5	101632
Montebello	[Manoir Papineau]	42	nd		pos.	b/w	017.5 x 012.5	101633
Montebello	[Manoir Papineau]	42	nd		pos.	b/w	012.5 x 017.5	101617
Montebello	[Manoir Papineau]	42	nd		pos.	b/w	013.0 x 018.0	101616
Montebello	[Manoir Papineau]	42	nd		pos.	b/w	015.5 x 017.5	101610
Montebello	[Manoir Papineau]	42	nd		pos.	b/w	004.0 x 006.0	101607
Montebello	[Manoir Papineau]	42	nd		pos.	b/w	004.0 x 006.0	101606
Montebello	[Manoir Papineau]	42	nd		pos.	b/w	004.0 x 006.0	101605
Montebello	[Manoir Papineau]	42	nd		pos.	b/w	013.0 x 018.0	101601
Montebello	[Manoir Papineau]	42	nd		pos.	b/w	012.5 x 017.0	101592
Montebello	[Manoir Papineau]	42	nd		pos.	b/w	012.0 x 017.0	101591
Montebello	[Manoir Papineau]	42	nd		pos.	b/w	015.5 x 013.0	101589
Montebello	[Manoir Papineau]	42	nd		pos.	b/w	013.0 x 018.0	101579
Montebello	[Manoir Papineau]	42	nd		pos.	b/w	013.0 x 018.0	101578
Montebello	[Manoir Papineau]	42	nd		pos.	b/w	012.5 x 018.0	101577
Montebello	[Manoir Papineau]	42	nd		pos.	b/w	012.0 x 014.5	101564
Montebello	[Manoir Papineau]	42	nd		pos.	b/w	012.0 x 016.5	101584
Montebello	[Manoir Papineau]	42	nd		pos.	b/w	012.5 x 018.0	101614
Montebello	[Manoir Papineau]	42	nd		pos.	b/w	012.5 x 017.5	101644
Montebello	[Manoir Papineau] Studio	42	nd		pos.	b/w	012.5 x 018.0	101563
Montebello	[Manoir Papineau] studio [Interior Detail]	42	nd		pos.	b/w	018.0 x 013.0	101562
Montebello	[Manoir Papineau] studio [Interior Detail]	42	nd		pos.	b/w	018.0 x 013.0	101561
Montebello	[Mantelpiece]/Papineau House	42	nd		pos.	b/w	012.5 x 018.0	101675
Montebello	[Mirror]/Papineau House	42	nd		pos.	b/w	017.0 x 012.0	101672
Montebello	[Papineau House]	42	nd		pos.	b/w	015.0 x 012.0	101681
Montebello	[Park View]	5	nd		pos.	b/w	007.5 x 010.5	101631
Montebello	[Park View]	10	nd		pos.	b/w	008.0 x 010.5	101625
Montebello	[Park View]	11	nd		pos.	b/w	017.5 x 012.5	101623
Montebello	[Park View]	13	nd		pos.	b/w	012.5 x 018.0	101621
Montebello	[Park View]	14	nd		pos.	b/w	012.5 x 018.0	101620
Montebello	[Park View]	19	nd		pos.	b/w	017.5 x 012.0	101611
Montebello	[River View]	4	nd		pos.	b/w	012.0 x 017.5	101634
Montebello	[River View]	6	nd		pos.	b/w	007.5 x 010.5	101630
Montebello	[River View]	7	nd		pos.	b/w	007.5 x 010.5	101628
Montebello	[River View]	15	nd		pos.	b/w	020.5 x 025.5	101619
Montebello	[River View]	33	nd		pos.	b/w	013.0 x 017.5	101585
Montebello	[River and Town View]	17	nd		pos.	b/w	020.0 x 025.0	101613
Montebello	[Rocking Chair]/Papineau House	42	nd		pos.	b/w	017.5 x 012.5	101671

Location	Title	U.n.	Date	Phtgr	Type	Col.	Dim.	Ref.
Montebello	[Sofa]/Papineau House	42	nd		pos.	b/w	018.0 x 012.5	101674
Montebello	[Table and Painting]/Papineau House	42	nd		pos.	b/w	018.0 x 013.0	101673
Montebello	[Unknown]/Papineau House	42	nd		pos.	b/w	016.5 x 011.5	101668
Montebello	[Vanity Table]/Papineau House	42	nd		pos.	b/w	018.0 x 013.0	101676
Montebello	[View of Landscape]	24	nd		pos.	b/w	012.0 x 017.5	101600
Montebello	[View of River]	20	nd		pos.	b/w	011.0 x 025.5	101609
Montebello	[View of River]	25	nd		pos.	b/w	012.5 x 017.5	101599
Montebello	[View]	16	nd		pos.	b/w	013.0 x 018.0	101618
Montebello	[View]	22	nd		pos.	b/w	003.5 x 005.5	101603
Montebello	[View]	38	nd		pos.	b/w	008.0 x 010.5	101572
Montebello	[Window]/Papineau House	42	nd		pos.	b/w	012.0 x 010.0	101670
Montebello	[Farm House]	40	1923		pos.	b/w	019.0 x 012.5	101558
Montmagny	Four à pain en pierre des champs	3	nd		pos.	b/w	025.0 x 020.0	106508
Montmagny	La Maison De Sir Etienne-Pascal Taché à Montmagny	6	nd		pos.	b/w	012.5 x -16.5	106504
Montmagny	Le Village de Montmagny Vers 1810	5	nd		pos.	b/w	012.0 x 024.0	106505
Montmagny	Maison Louis-Phillippe Casault--[Farm House]	1	nd		pos.	b/w	019.0 x 024.0	106509
Montmagny	Maison Louis-Phillippe Casault: Laiterie en Pierre	2	nd		pos.	b/w	019.0 x 023.5	106507
Montmagny	Montmagny-Maison Joseph Téth en face du calvaire, entre les 33e et 34e mille	14	nd		pos.	b/w	018.0 x 025.5	106538
Montmagny	Sir Etienne Pascal Taché House	1	nd		pos.	b/w	013.0 x 017.0	107990
Montmagny	[Village House]	4	nd		pos.	b/w	020.0 x 025.0	106506
Montmagny	[Windmill]	7	nd		pos.	b/w	010.0 x 007.0	106503
Montmagny	[Windmill]	8	nd		pos.	b/w	007.5 x 010.0	106502
Montmagny	[Windmill]	9	nd		pos.	b/w	014.5 x 009.0	106501
Montmagny	[Windmill]	10	nd		pos.	b/w	018.5 x 024.0	106500
Montmagny	[Windmill]	11	nd		pos.	b/w	008.0 x 010.0	106499
Montmagny	[Windmill]	13	nd		pos.	b/w	007.5 x 010.0	106497
Montmagny	[Farm Building and Windmill]/Chemin de Beaupré	12	1924		pos.	b/w	005.0 x 008.0	106498
Montmorency	Barn Montmorency P.Q.	23	nd	Massicotte, M.E.	pos.	b/w	008.5 x 014.5	106514
Montmorency	Between Montmorency & Beauport /[Farm Building]	15	nd		pos.	b/w	008.0 x 014.0	106522
Montmorency	Between Montmorency and Beauport Que.[Farm House]	18	nd	Morgan	pos.	b/w	019.0 x 025.0	106519
Montmorency	Chapel 1828 Montmorency	26	nd	Massicotte, M.E.	pos.	b/w	014.5 x 09.00	106511
Montmorency	Chapel/Montmorency	27	nd	Massicotte, M.E.	pos.	b/w	014.5 x 009.0	106510
Montmorency	Cottage on Road Between Beauport & Montmorency	10	nd	Morgan	pos.	b/w	015.5 x 021.0	106527
Montmorency	La Côte de Montmorency, Vue de l'Isle d'Orleans	17	nd	Gariépy, Edgar	pos.	b/w	009.0 x 014.0	106520
Montmorency	Montmorency Barn Window	22	nd	Massicotte, M.E.	pos.	b/w	014.0 x 008.5	106515
Montmorency	Montmorency Falls	28	nd		pos.	b/w	025.0 x 020.0	107272
Montmorency	Montmorency Falls	28	nd		pos.	b/w	017.0 x 012.0	107271
Montmorency	Montmorency Falls/Collapsed bridge?/Montmorency	28	nd		pos.	b/w	025.0 x 020.0	107273
Montmorency	Montmorency Falls/[Montmorency]	28	nd		pos.	b/w	025.0 x 020.0	107274
Montmorency	Montmorency Falls[Montmorency]	28	nd		pos.	b/w	005.5 x 008.0	107276
Montmorency	Montmorency Falls[Montmorency]	28	nd		pos.	b/w	020.0 x 025.0	107275
Montmorency	Near Montmorency Que.[Farm Building]	12	nd		pos.	b/w	015.5 x 021.0	106525
Montmorency	On the road between Montmorency and Beauport [Village House]	13	nd		pos.	b/w	016.0 x 021.0	106524
Montmorency	[Cottage] on Road Between Beauport & Montmorency	10	nd	Morgan	pos.	b/w	019.0 x 025.0	106528

Location	Title	U.n.	Date	Phtgr	Type	Col.	Dim.	Ref.
Montmorency	[Country] House/Montmorency	9	nd	Massicotte, M.E.	pos.	b/w	008.5 x 014.0	106529
Montmorency	[Farm House]	14	nd	Morgan	pos.	b/w	016.0 x 021.0	106523
Montmorency	[Farm House] Near Montmorency	11	nd		pos.	b/w	015.0 x 021.0	106526
Montmorency	[Farm House] Near Montmorency Que	4	nd	Morgan	pos.	b/w	015.5 x 021.0	106534
Montmorency	[Farm House] Near Montmorency Que.	1	nd		pos.	b/w	015.5 x 021.0	106537
Montmorency	[Farm House] Montmorency, Que.	3	nd		pos.	b/w	016.0 x 021.0	106535
Montmorency	[House]	20	nd	Massicotte, M.E.	pos.	b/w	009.0 x 015.0	106517
Montmorency	[Village House - Detail] /Montmorency Que.	24	nd	Massicotte, M.E.	pos.	b/w	013.5 x 009.0	106513
Montmorency	[Village House] Montmorency Que.	6	nd		pos.	b/w	015.0 x 020.5	106532
Montmorency	[Village House] Near Montmorency Que.	2	nd		pos.	b/w	015.5 x 021.0	106536
Montmorency	[Village] House Montmorency	8	nd		pos.	b/w	008.5 x 014.0	106530
Montmorency	[Village] House/Montmorency	25	nd	Massicotte, M.E.	pos.	b/w	013.5 x 009.0	106512
Montmorency	[Village] House near Montmorency Quebec	5	nd		pos.	b/w	015.5 x 021.0	106533
Montmorency	Between Montmorency & Beauport/[Village House]	16	1918		pos.	b/w	008.0 x 014.0	106521
Montmorency	[Village House] Between Montmorency & Beauport	21	1918		pos.	b/w	008.0 x 014.0	106516
Montmorency	[Village] House near Montmorency, Quebec	7	1926		pos.	b/w	015.5 x 021.0	106531
Montmorency	House near Montmorency	19	1926-01- 09		pos.	b/w	016.0 x 021.0	106518
Montréal	A view of Montreal taken from W [] Country Street	23	nd		pos.	b/w	014.0 x 021.0	106629
Montréal	A view of the city of Montreal and the river St. Laurence from the mountain	25	nd		pos.	b/w	019.0 x 025.0	106627
Montréal	American Presbyterian Church	112	nd		neg.	b/w	005.0 x 008.0	106602
Montréal	An East view of Montreal [with St Laurence River]	18	nd		pos.	b/w	016.0 x 024.0	106634
Montréal	Bank of Montreal [Building]	94	nd		neg.	b/w	005.0 x 008.0	106620
Montréal	Baptist Chapel	115	nd		neg.	b/w	005.0 x 008.0	106598
Montréal	Baron de Bécancour [House]	77	nd		pos.	b/w	004.0 x 007.0	106757
Montréal	Barracks	100	nd		neg.	b/w	005.0 x 008.0	106614
Montréal	Bishop's Church and Residence	102	nd		neg.	b/w	005.0 x 008.0	106612
Montréal	Bonsecours Church	105	nd		neg.	b/w	007.0 x 004.5	106609
Montréal	British and Canadian School	95	nd		neg.	b/w	005.0 x 008.0	106619
Montréal	Bust [of Maisonneuve]	71	nd		pos.	b/w	018.0 x 012.0	106824
Montréal	Chair	42	nd		pos.	b/w	012.0 x 009.5	106571
Montréal	Chapel N. Dame des Victorins Montreal	55	nd		pos.	b/w	019.0 x 024.0	106555
Montréal	Chapel of the Hotel Dieu Nunnery	107	nd		neg.	b/w	005.0 x 008.0	106607
Montréal	Chateau Maisonneuve	70	nd		pos.	b/w	005.5 x 007.5	106825
Montréal	Christ Church (Episcopat)	104	nd		neg.	b/w	009.5 x 009.0	106610
Montréal	Church	89	nd		neg.	b/w	012.0 x 017.0	107735
Montréal	Church S. Henri	88	nd		pos.	b/w	013.0 x 008.0	106801
Montréal	Church S. Henri	88	nd		pos.	b/w	013.0 x 008.0	106800
Montréal	City Bank	93	nd		neg.	b/w	005.0 x 008.0	106621
Montréal	City of Montreal as it appears in 1803	28	nd		neg.	b/w	012.0 x 017.0	106624
Montréal	City of Montreal from St Helen's Island	26	nd		neg.	b/w	012.5 x 017.5	106626
Montréal	City of Montreal from the Canal	82	nd		neg.	b/w	012.5 x 017.5	107008
Montréal	City of Montreal taken from the mountain	24	nd		pos.	b/w	019.0 x 023.0	106628
Montréal	Coat of Arms [of de Maisonneuve]	69	nd		pos.	b/w	013.0 x 010.5	106826
Montréal	College	97	nd		neg.	b/w	005.0 x 008.0	106617
Montréal	Congregational Chapel	111	nd		neg.	b/w	005.0 x 008.0	106603

Location	Title	U.n.	Date	Phtgr	Type Col.	Dim.	Ref.
Montréal	Congregational Nunnery	108	nd				
Montréal	Court House	120	nd		neg. b/w	005.0 x 008.0	106606
Montréal	Crucifix	45	nd		neg. b/w	005.0 x 008.0	106593
Montréal	Custom House	29	nd		pos. b/w	025.0 x 020.0	106568
Montréal	Design for Proposed/Exhibition Building/Montreal	92	nd		neg. b/w	005.0 x 008.0	106622
Montréal	Design for Proposed/Exhibition Building/Montreal	92	nd		neg. b/w	003.0 x 008.0	107998
Montréal	Design for Proposed/Exhibition Building/Montreal	92	nd		neg. b/w	003.0 x 011.5	107999
Montréal	Designed for Proposed Exhibition Building/Montreal	92	nd		neg. b/w	010.0 x 012.0	107997
Montréal	Erskine American Presbyterian Church. (Reconstructed) Interior 1939 Percy Nobbs.	40	nd		pos. b/w	025.0 x 020.0	106573
Montréal	General Hospital	126	nd		neg. b/w	005.0 x 008.0	106587
Montréal	Government House	99	nd		neg. b/w	005.0 x 008.0	106615
Montréal	Grey Nunnery	109	nd		neg. b/w	005.0 x 008.0	106605
Montréal	Hotel S. Marie Montreal	43	nd		pos. b/w	009.5 x 012.0	106570
Montréal	Hélio-Brome, Librairie Beauchemin Limité, Montreal	39	nd		pos. b/w	005.5 x 008.0	106574
Montréal	Island of Montreal "Back River" Road, [Farm House]	31	nd		pos. b/w	017.0 x 011.5	106585
Montréal	Island of Montreal [Farm Building]	30	nd		pos. b/w	012.0 x 017.0	106586
Montréal	Jew's Synagogue	113	nd		pos. b/w	012.0 x 017.0	106586
Montréal	Map:" Plan of the town and fortifications of Montreal or Ville Marie in Canada in 1759"	27	nd		neg. b/w	005.0 x 008.0	106601
Montréal	Marie in Canada in 1759"				neg. b/w	012.0 x 017.0	106625
Montréal	Marquis de Lotbinière House	79	nd				
Montréal	Montreal Beaver Hall Hill Area. Craig Street in Foreground	76	nd		pos. b/w	004.5 x 005.0	106755
Montréal	Montreal, View from Notre Dame looking West	67	nd	Notman	neg. b/w	010.0 x 012.0	106819
Montréal	Montreal-Nord-Maison Larcheveque, Back River opposite St. Vincent de Paul	56	nd		pos. b/w	020.0 x 025.0	107007
Montréal	Montreal-Nord-maison Larcheveque, Back River opposite St. Vincent de Paul	56	nd		pos. b/w	020.0 x 025.0	106554
Montréal	Montreal-Nord-maison Larcheveque, Back River opposite St. Vincent de Paul	56	nd		neg. b/w	008.0 x 011.0	106553
Montréal	Montreal-vieux four à chaux sur la ferme Logal	1	nd		pos. b/w	004.5 x 006.5	106691
Montréal	Montreal/vue prise de l'île Ste-Hélène	9	nd				
Montréal	Montreal: View from the Hay Market	83	nd		pos. b/w	017.0 x 023.0	106643
Montréal	Montréal vu à vol d'oiseau de 1645 à 1650	10	nd		neg. b/w	012.5 x 017.5	106752
Montréal	Montréal: [Old Montreal with Old Courthouse]	86	nd		pos. b/w	016.5 x 023.0	106642
Montréal	New Jail				pos. b/w	012.5 x 018.0	106749
Montréal	News Room	119	nd		neg. b/w	005.0 x 008.0	106594
Montréal	Old Burnside House Montreal. Res. of James McGill	122	nd		neg. b/w	005.0 x 008.0	106591
Montréal	Old Jail	17	nd		pos. b/w	009.0 x 012.0	106635
Montréal	Priest's Farm	118	nd				
Montréal	Q Montreal St Joseph [Church]	103	nd		neg. b/w	005.0 x 008.0	106595
Montréal	Quebec Gate [Montreal]	46	nd		neg. b/w	005.0 x 008.0	106611
Montréal	Rasco's Hotel	13	nd		pos. col	016.0 x 010.0	106567
Montréal	Recollect Church [Recollet?]	123	nd		pos. b/w	020.0 x 025.0	106639
Montréal	Representative Houses of Old Montréal [Urban Houses]	101	nd		neg. b/w	005.0 x 008.0	106590
Montréal	Royal Victoria Hospital	3	nd		neg. b/w	005.0 x 008.0	106613
Montréal	Scotch Secession Chapel Seminary	110	nd		pos. b/w	015.0 x 010.0	106689
Montréal	St Andrews Scotch Church	116	nd				
Montréal	St Ann's Market	125	nd		pos. b/w	018.5 x 024.5	106559
Montréal	St Ann's Market	125	nd		W.M. Notman & Son		
Montréal	St Ann's Market	125	nd		pos. b/w	018.5 x 024.5	106559
Montréal	St Ann's Market	125	nd		neg. b/w	005.0 x 008.0	106604
Montréal	St Ann's Market	125	nd		neg. b/w	005.0 x 008.0	106618
Montréal	St Ann's Market	125	nd		neg. b/w	005.0 x 008.0	106597
Montréal	St Ann's Market	125	nd		neg. b/w	005.0 x 008.0	106588

Location	Title	U.n.	Date	Phtgr	Type Col.	Dim.	Ref.
Montréal	St Gabriel Church	80	nd		pos. b/w	004.0 x 004.5	106754
Montréal	St Gabriel St Scotch Church	106	nd		neg. b/w	007.0 x 004.5	106608
Montréal	St James Methodist Church	49	nd	W.M. Notman & Son	pos. b/w	019.0 x 024.5	106561
Montréal	St Pauls Scotch Church	117	nd		neg. b/w	005.0 x 008.0	106596
Montréal	Theatre Royal	121	nd		neg. b/w	005.0 x 008.0	106592
Montréal	Vegetable House. Island of Montréal	32	nd		pos. b/w	001.5 x 017.5	106582
Montréal	View of Montreal from a windmill on the banks	22	nd		pos. b/w	013.5 x 021.0	106630
Montréal	View of Montreal from the side of the mountain	7	nd		pos. b/w	012.5 x 022.0	106645
Montréal	Water Works	98	nd		neg. b/w	005.0 x 008.0	106616
Montréal	Wayside Cross/Ahuntsic. 1918	90	nd	Massicotte, M.E.	pos. b/w	014.0 x 009.0	107535
Montréal	Wayside Cross/Ile de Montreal. Montée de St Laurent	91	nd	Massicotte, M.E.	pos. b/w	014.0 x 009.0	107532
Montréal	Weslyan Chapel St Ann's Suburb	114	nd		neg. b/w	005.0 x 008.0	106600
Montréal	[Chs. Lacace Magasin General]	38	nd		pos. b/w	008.0 x 011.0	106575
Montréal	[Church]	89	nd		neg. b/w	012.0 x 017.0	107736
Montréal	[Church]	89	nd		neg. b/w	012.0 x 017.0	107734
Montréal	[House Being Demolished]	34	nd		pos. b/w	011.0 x 017.0	106580
Montréal	[La Poudrière] Scene: Moving Powder from the Magazine on St Helen's Island	74	nd		pos. b/w	012.0 x 015.5	106821
Montréal	[Manor House]	72	nd		pos. b/w	025.0 x 020.0	106823
Montréal	[Montreal from St Helen's Island]	11	nd		pos. b/w	011.5 x 016.0	106641
Montréal	[Montreal from West] [East part of long view]	8	nd		pos. b/w	014.0 x 022.0	106644
Montréal	[Montreal-View from South Shore at the City]	20	nd		pos. b/w	020.0 x 025.0	106632
Montréal	[Montreal]	12	nd		pos. b/w	020.0 x 025.0	106640
Montréal	[Montreal]	19	nd		pos. b/w	020.0 x 025.0	106633
Montréal	[Montreal]	21	nd		pos. b/w	020.0 x 025.0	106631
Montréal	[Stone Vault]	73	nd		pos. b/w	020.0 x 025.0	106822
Montréal	[Urban House]	124	nd		neg. b/w	005.0 x 008.0	106589
Montréal	[Urban Houses and Stores]	35	nd		pos. b/w	012.0 x 018.0	106579
Montréal	[Urban Houses]	2	nd		pos. b/w	007.5 x 009.0	106690
Montréal	[Urban Houses]	41	nd		pos. b/w	011.5 x 009.5	106572
Montréal	[Urban Houses]	53	nd		pos. b/w	012.5 x 018.0	106557
Montréal	[Urban Houses] "Dufferin Terrace"	81	nd		pos. b/w	009.5 x 012.0	106753
Montréal	[View] Montreal	61	nd		pos. b/w	020.0 x 025.0	106548
Montréal	[Village House]	50	nd		pos. b/w	012.0 x 018.0	106560
Montréal	[Windmill] One of the Most Curious Relics of Old Montreal	14	nd		pos. b/w	008.0 x 006.5	106638
Montréal	Chateau de Ramezay	78	nd		pos. b/w	005.0 x 007.5	106756
Montréal	[Montreal] looking North East with Champs de Mars etc.	5	1859	Notman	pos. b/w	025.0 x 020.0	106647
Montréal	Couvent de la congrégation de Notre- Dame founded 1659	6	1860		pos. b/w	020.0 x 025.0	106646
Montréal	[McGill Campus and Downtown]	59	1870	Henderson	pos. b/w	020.0 x 025.0	106550
Montréal	[Montreal] from Ravenscraig	60	1870		pos. b/w	020.0 x 025.0	106549
Montréal	Montreal: View from Redpath Street	85	1872	Henderson, A.	pos. b/w	020.0 x 025.0	106750
Montréal	Montréal, View from Notre Dame looking West	66	1872	Notman	pos. b/w	020.0 x 025.0	101220
Montréal	[View] Before Bonaventure Station	57	1880	Notman	pos. b/w	017.5 x 025.0	106552
Montréal	[Montreal Street Railway - Drawn by Horses]	52	1888	Copeman, Bernard	pos. b/w	018.0 x 025.0	106558
Montréal	Montreal from Mountain [Mount Royal at Downtown]	62	1895		pos. b/w	020.0 x 025.0	106547
Montréal	Montreal, from Mount Royal [Downtown]	63	1895	W.M. Notman & Son	pos. b/w	020.0 x 025.0	106546
Montréal	[Urban House] St Andrews Que	36	1916		pos. b/w	006.5 x 011.0	106577

Location	Title	U.n.	Date	Phtgr	Type Col.	Dim.	Ref.
Montréal	Aerial View of Montreal	58	1920		pos. b/w	020.0 x 025.0	106551
Montréal	Montréal: [Grand séminaire]	84	1920		pos. b/w	020.0 x 025.0	106751
Montréal	City of M.[ontreal] 'New Courthouse'	48	1924		pos. b/w	012.5 x 018.0	106562
Montréal	Fraser Library	68	1925	Traquair, Ramsay	neg. b/w	008.0 x 011.5	106704
Montréal	La maison mere (L'Hopital Général Montréal) chambre de la mère de Nouvelle. restored	44	1925	G (?)	pos. b/w	019.0 x 025.0	106569
Montréal	Ferme St Gabriel Montreal	33	1931	Traquair, Ramsay	pos. b/w	008.0 x 010.5	106581
Montréal	La maison Law (?)	54	1936-12	Gariépy, Edgar	pos. b/w	011.5 x 017.0	106556
Montréal	Electric Cross/Mount Royal Mountain	4	1947-09	Norris, Ed.	pos. b/w	011.0 x 008.0	106648
Montréal	[Downtown Montreal - Aerial View]	65	1953-10- 08	[Government] Photographic Surveys	pos. b/w	020.0 x 025.5	106544
Montréal	[Downtown Montreal - Aerial View]	64	1959-05- 25	[Government] Photographic Surveys	pos. b/w	020.0 x 025.5	106545
Montréal, (Art Association Exhibition 1932)	Table/Art Association Exhibition 1932	8	1931		pos. b/w	006.5 x 011.0	101078
Montréal, (Art Association Exhibition 1932)	1 Chair and 2 Cupboards/Art Association Exhibition 1932	3	1932	Traquair, Ramsay	pos. b/w	008.0 x 011.0	102223
Montréal, (Art Association Exhibition 1932)	2 Chairs and 1 Table/Art Association Exhibition 1932	1	1932		pos. b/w	008.5 x 011.0	102230
Montréal, (Art Association Exhibition 1932)	2 Chairs and 2 Cupboards/Art Association Exhibition (1932)	5	1932		pos. b/w	008.5 x 011.0	102226
Montréal, (Art Association Exhibition 1932)	2 Chairs and Table/Art Association Exhibition 1932	2	1932	Traquair, Ramsay	pos. b/w	008.5 x 011.0	102225
Montréal, (Art Association Exhibition 1932)	2 Cupboards and 1 Chair/Art Association Exhibition 1932	9	1932		pos. b/w	008.5 x 011.0	102229
Montréal, (Art Association Exhibition 1932)	Armoire/Art Association Exhibition 1932	6	1932		pos. b/w	011.0 x 008.5	102222
Montréal, (Art Association Exhibition 1932)	Armoire/Art Association Exhibition 1932	7	1932		pos. b/w	011.0 x 008.5	102224
Montréal, (Art Association Exhibition 1932)	Art Association Exhibition (1932)	4	1932	Traquair, Ramsay	pos. b/w	008.5 x 011.0	102228
Montréal, (Art Association Exhibition 1932)	Chair/Art Association Exhibition 1932	10	1932		pos. b/w	011.0 x 008.5	102227
Montréal, (Art Association Exhibition 1932)	Hanging candle-holder/Art Association Exhibition 1932	11	1932	Traquair, Ramsay	pos. b/w	011.0 x 008.0	102221
Montréal, Amherst Rue	Maison du Dr. Jacques/Rue Amherst, Entre Dorchester et Ste. Catherine	1	nd		pos. b/w	020.0 x 025.0	100876
Montréal, Beaver Hall Côte	Crane Office Building/Beaver Hall Sq. Montreal	2	nd	Notman	pos. b/w	025.0 x 020.0	101091
Montréal, Beaver Hall Côte	House/Beaver Hall Hill Montreal	5	nd		pos. b/w	012.0 x 007.0	101088
Montréal, Beaver Hall Côte	House/Beaver Hall Hill Montreal	6	nd		pos. b/w	012.5 x 007.0	101087

Location	Title	U.n.	Date	Phtgr	Type	Col.	Dim.	Ref.
Montréal, Beaver Hall Côte	St. Andrew's Church/Beaver Hall Hill	8	nd		pos.	b/w	025.0 x 020.0	101085
Montréal, Beaver Hall Côte	The Guarantee.[Co. of North America Bldg. Montreal]/Stood on Beaver Hall Hill...	3	nd		pos.	b/w	025.0 x 019.0	101090
Montréal, Beaver Hall Côte	[View of] Beaver Hall Hill	4	nd		pos.	b/w	020.0 x 025.0	101089
Montréal, Beaver Hall Côte	Beaver Hall Hill area Craig St. in foreground	7	1852		pos.	b/w	020.0 x 025.0	101086
Montréal, Beaver Hall Côte	Beaver Hall Hill Montreal 1878	1	1878	Parks, J.G.	pos.	b/w	025.0 x 020.0	101092
Montréal, Beaver Hall Square	Crane Building Montreal 1925	1	nd		neg.	b/w	011.0 x 008.0	107996
Montréal, Berri Rue	[Urban House]/5353 rue Berri, Coin St. Grégoire	1	1943-09		pos.	b/w	012.0 x 017.0	101093
Montréal, Bonsecours Rue	Habitations en Pierre de la rue Bon- Secours, Côté est/ Montréal	2	nd		pos.	b/w	018.5 x 020.5	101102
Montréal, Bonsecours Rue	Papineau House/Montreal Bonsecours St.	5	nd		pos.	b/w	007.0 x 007.5	101099
Montréal, Bonsecours Rue	Papineau House/Montreal Bonsecours St.	5	nd		pos.	b/w	007.0 x 006.0	101098
Montréal, Bonsecours Rue	Papineau House/Montreal Bonsecours St.	5	nd		pos.	b/w	008.0 x 005.0	101097
Montréal, Bonsecours Rue	The Papineau House/Montreal Bonsecours St.	5	nd		pos.	b/w	016.5 x 008.5	101101
Montréal, Bonsecours Rue	The Papineau House/Montreal Bonsecours St.	5	nd		pos.	b/w	012.0 x 012.0	101100
Montréal, Bonsecours Rue	[Urban House]/Montreal Bonsecours Street East side	1	nd		pos.	b/w	006.5 x 007.0	101094
Montréal, Bonsecours Rue	[Urban House]/Montreal Bonsecours Street East Side	3	nd		pos.	b/w	006.0 x 005.0	101096
Montréal, Bonsecours Rue	[Urban House]/Montreal Bonsecours Street East Side	4	nd		pos.	b/w	007.5 x 007.0	101095
Montréal, Cadieux Rue	Academie Saint-Leon/Rue Cadieux	1	nd		pos.	b/w	010.5 x 008.0	101850
Montréal, Champ-de-Mars Rue	[City Hall]/Champs de Mars	2	nd		pos.	b/w	020.5 x 025.5	101852
Montréal, Champ-de-Mars Rue	[View of Military Drilling Field]/Champ-de-Mars	1	nd		pos.	b/w	012.5 x 017.5	101851
Montréal, Clark Rue	Maison du Maire Beaudry/182 rue St. Charles Borromée	1	nd		pos.	b/w	025.0 x 020.0	101854
Montréal, Clark Rue	[Maison du Maire Beaudry]/1190 Clarke St. Montreal	1	nd	Traquair, Ramsay	pos.	b/w	009.0 x 006.0	101860
Montréal, Clark Rue	[Maison du Maire Beaudry]/1190 Clark St. Montreal	1	1933	Traquair, Ramsay	pos.	b/w	008.0 x 011.0	101862
Montréal, Clark Rue	[Maison du Maire Beaudry]/1190 Clarke St. Montreal back	1	1933	Traquair, Ramsay	pos.	b/w	011.0 x 008.5	101855
Montréal, Clark Rue	[Maison du Maire Beaudry]/1190 Clarke St. Montreal back	1	1933	Traquair, Ramsay	neg.	b/w	011.0 x 008.0	101856
Montréal, Clark Rue	[Maison du Maire Beaudry]/1190 Clarke St. Montreal Back	1	1933	Traquair, Ramsay	neg.	b/w	011.0 x 008.0	101857
Montréal, Clark Rue	[Maison du Maire Beaudry]/1190 Clarke St. Montreal	1	1933	Traquair, Ramsay	pos.	b/w	011.0 x 008.0	101858
Montréal, Clark Rue	[Maison du Maire Beaudry]/1190 Clarke St. Montreal	1	1933	Traquair, Ramsay	pos.	b/w	011.0 x 008.0	101859

Location	Title	U.n. Date	Phtgr	Type Col.	Dim.	Ref.
Montréal, Clark Rue	[Maison du Maire Beaudry]/1190 Clarke St. Montreal	1 1933	Traquair, Ramsay	neg. b/w	008.0 x 011.0	101861
Montréal, Clark Rue	Maison du Maire Beaudry/Rue Clarke	1 1939		pos. b/w	003.5 x 012.0	101853
Montréal, Côte-de-Liesse Ch	Grey. Nun's Monastery/Cote de Liesse. Montreal	1 nd		pos. b/w	025.5 x 019.5	101867
Montréal, Côte-de-Liesse Ch	[Farm House]/Cote de Liesse Road	3 nd		pos. b/w	007.5 x 012.5	101866
Montréal, Côte-de-Liesse Ch	[Farm House]	3 nd		pos. b/w	007.5 x 012.5	101865
Montréal, Côte-de-Liesse Ch	[Farm House]/Cote de Liesse	4 nd		neg. b/w	007.5 x 013.0	101863
Montréal, Côte-de-Liesse Ch	[Farm House]/Cote de Liesse Rd. Montreal	2 nd		pos. b/w	007.5 x 012.5	101869
Montréal, Côte-de-Liesse Ch.	[Farm House]/Cote de Liesse	4 nd		pos. b/w	007.5 x 012.5	101864
Montréal, Côte-des-Neiges	[Church exterior]	2 nd		pos. b/w	020.0 x 025.0	101875
Montréal, Côte-des-Neiges	Capitulation Cottage	3 1871		pos. b/w	019.0 x 023.5	101872
Montréal, Côte-des-Neiges Ch	Maison Desmarchais/Cote des Neiges	1 nd		pos. b/w	017.0 x 012.5	101877
Montréal, Côte-des-Neiges Ch	Ruins of Capitulation House	5 nd		pos. b/w	010.0 x 014.5	101366
Montréal, Côte-des-Neiges Ch	[Church Exterior]	2 nd		pos. b/w	020.0 x 025.0	101874
Montréal, Côte-des-Neiges Ch	[Village House]	4 nd		pos. b/w	007.5 x 012.5	101871
Montréal, Côte-des-Neiges Ch	[Village House]	4 nd		pos. b/w	007.5 x 012.5	101870
Montréal, Côte-des-Neiges Ch	Capitulation Cottage	3 1889		pos. b/w	019.0 x 023.0	101873
Montréal, Côte-des-Neiges Ch	Ruins of the Capitulation House	3 1889		pos. b/w	012.5 x 017.5	101868
Montréal, Côte-des-Neiges Ch	Maison Desmarchais/Chemin Cote des Neiges	1 1924		pos. b/w	020.0 x 025.0	101879
Montréal, Côte-des-Neiges Ch	Maison Desmarchais/Cote des Neiges	1 1924	Gariépy, Edgar Gariépy, Edgar	pos. b/w	011.5 x 016.5	101878
Montréal, Côte-des-Neiges Ch	Pierre Gravée au dessus de la porte d'entrée de la maison Desmarchais	1 1924		pos. b/w	013.0 x 009.0	101876
Montréal, Côte-St-Antoine Ch	Academic St. Agnes	2 nd		pos. b/w	019.0 x 024.0	101886
Montréal, Côte-St-Antoine Ch	F.J. Beaulieu/Choice Groceries	3 nd		pos. b/w	016.5 x 025.0	101885
Montréal, Côte-St-Antoine Ch	[Primary School]	1 nd		pos. b/w	016.0 x 023.0	101887
Montréal, Côte-St-Antoine Ch	[Village House]/St. Antoine	7 nd		pos. b/w	016.0 x 020.5	101880
Montréal, Côte-St-Antoine Ch	[Village House]/St. Antoine	7 nd		pos. b/w	016.0 x 023.5	101881
Montréal, Côte-St-Antoine Ch	La Maison Hurtubise	5 1896		pos. b/w	012.5 x 018.0	101883
Montréal, Côte-St-Antoine Ch	Maison St. Germain	6 1896		pos. b/w	012.5 x 018.0	101882
Montréal, Côte-St-Antoine Ch	[The Decarie Farm House]	4 1896		pos. b/w	012.0 x 018.0	101884
Montréal, Côte-Ste-Catherine Ch	Moulin des Jésuites	1 nd		pos. b/w	012.5 x 017.5	102139
Montréal, Crémazie Boul	Boul. Cremazie. Montreal @ 1900	4 nd	Massicotte, M.E. Gariépy, Edgar	pos. b/w	014.0 x 009.0	107568
Montréal, Crémazie Boul	Chemin Crémazie, vers St. Léonard de Port Maurice	2 nd		pos. b/w	018.0 x 012.0	101104

Location	Title	U.n.	Date	Phtgr	Type Col.	Dim.	Ref.
Montréal, Crémazie Boul	[Farm House]/Montréal, Crémazie Boul.	1	nd		pos. b/w	006.0 x 010.0	101105
Montréal, Crémazie Boul	[Farm House]/chemin Cremazie et Montee de Montreal Est maintenant Boul.	3	nd		pos. b/w	006.5 x 009.5	101103
Montréal, Dalhousie Rue	Hay's Wharf? Hay's Hotel/ Montreal Dalhousie Square	1	nd		pos. b/w	020.0 x 025.0	101106
Montréal, de La Capitale Rue	[Urban House]/rue Capitale	1	nd		pos. b/w	014.5 x 009.5	101107
Montréal, de la Commune Rue	Ancien édifice de la Douane	23	nd		pos. b/w	018.5 x 024.0	101131
Montréal, de la Commune Rue	Cantine Joe Beef/Commisioner St.	1	nd		pos. b/w	020.0 x 025.0	101132
Montréal, de la Commune Rue	Custom House	23	nd		pos. b/w	003.5 x 004.5	101139
Montréal, de la Commune Rue	Custom House	23	nd		pos. b/w	006.0 x 005.0	101138
Montréal, de la Commune Rue	Custom House	23	nd		pos. b/w	005.0 x 005.5	101137
Montréal, de la Commune Rue	Custom House	23	nd		pos. b/w	008.0 x 007.0	101136
Montréal, de la Commune Rue	Custom House	23	nd		pos. b/w	007.0 x 007.0	101135
Montréal, de la Commune Rue	Custom House	23	nd		pos. b/w	005.5 x 006.0	101134
Montréal, de la Commune Rue	Custom House	23	nd		pos. b/w	007.0 x 007.0	101133
Montréal, de la Commune Rue	Custom House/ Montreal	23	nd		pos. b/w	025.0 x 020.0	101109
Montréal, de la Commune Rue	Montréal Commissioner's Street West of St Laurent	4	nd		pos. b/w	007.0 x 007.0	101128
Montréal, de la Commune Rue	[Custom House]/ Montreal	23	nd	Henderson	pos. b/w	020.0 x 025.0	101108
Montréal, de la Commune Rue	[Demolition probably when St Laurent was extended to des Commissaires]	2	nd		pos. b/w	012.5 x 017.5	101130
Montréal, de la Commune Rue	[Urban House] No 1 des Commissaires	24	nd		pos. b/w	020.0 x 022.0	106687
Montréal, de la Commune Rue	[Warehouse]/ Montreal Commissioner's Street West of St Laurent	5	nd		pos. b/w	006.0 x 007.5	101127
Montréal, de la Commune Rue	[Warehouse]/ Montreal Commissioner's Street West of St Laurent	6	nd		pos. b/w	004.5 x 006.0	101126
Montréal, de la Commune Rue	[Warehouse]/ Montreal Commissioner's Street West of St Laurent	7	nd		pos. b/w	005.5 x 006.0	101125
Montréal, de la Commune Rue	[Warehouse]/ Montreal Commissioner's Street West of St Laurent	8	nd		pos. b/w	007.5 x 006.0	101124
Montréal, de la Commune Rue	[Warehouse]/ Montreal Commissioner's Street West of St Laurent	9	nd		pos. b/w	007.5 x 006.0	101123
Montréal, de la Commune Rue	[Warehouse]/ Montreal Commissioner's Street East of Place Royale	10	nd		pos. b/w	005.5 x 007.0	101122
Montréal, de la Commune Rue	[Warehouse]/ Montreal Commissioner's Street East of Place Royale	11	nd		pos. b/w	006.5 x 005.0	101121
Montréal, de la Commune Rue	[Warehouse]/ Montreal Commissioner's Street East of Place Royale	12	nd		pos. b/w	007.0 x 007.5	101120
Montréal, de la Commune Rue	[Warehouse]/ Montreal Commissioner's Street East of Place Royale	13	nd		pos. b/w	007.0 x 007.5	101119
Montréal, de la Commune Rue	[Warehouse]/ Montreal Commissioner's Street East of Place Royale	14	nd		pos. b/w	007.0 x 006.0	101118
Montréal, de la Commune Rue	[Warehouse]/ Montreal Commissioner's Street East of Place Royale	15	nd		pos. b/w	007.0 x 006.0	101117
Montréal, de la Commune Rue	[Warehouse]/ Montreal Commissioner's Street East of St Laurent	16	nd		pos. b/w	006.5 x 006.0	101116
Montréal, de la Commune Rue	[Warehouse]/ Montreal Commissioner's Street East of St Laurent	17	nd		pos. b/w	006.0 x 006.5	101115

Location	Title	U.n.	Date	Phtgr	Type Col.	Dim.	Ref.
Montréal, de la Commune Rue	[Warehouse]/ Montreal Commissioner's Street East of St Sulpice	18	nd		pos. b/w	007.0 x 004.0	101114
Montréal, de la Commune Rue	[Warehouse]/ Montreal Commissioner's Street cor.[ner] St Jean Baptiste	19	nd		pos. b/w	007.5 x 005.0	101113
Montréal, de la Commune Rue	[Warehouse]/ Montreal Commissioner's Street cor.[ner] St Jean Baptiste	20	nd		pos. b/w	007.0 x 006.0	101112
Montréal, de la Commune Rue	[Warehouse]/ Montreal Commissioner's Street cor.[ner] St Gabriel	21	nd		pos. b/w	007.0 x 006.0	101111
Montréal, de la Commune Rue	[Warehouse]/ Montreal Commissioner's Street cor.[ner] St Gabriel	22	nd		pos. b/w	006.5 x 004.5	101110
Montréal, de la Commune Rue	[Warehouse]/ Montreal Commissioner's Street West of St Laurent	3	nd		pos. b/w	007.0 x 007.0	101129
Montréal, de la Commune Rue	Cantine Joe Beef	1	1951		pos. b/w	020.0 x 025.0	101829
Montréal, de La Friponne Rue	La Friponne/coin St Victor et St François	1	nd		pos. b/w	011.0 x 015.0	102599
Montréal, de La Friponne Rue	Talon's Warehouse during the French regime 1883	2	1883		pos. b/w	016.0 x 020.0	102600
Montréal, de La Visitation Rue	[Retail Store] [Hamel + Guertin Limitée]/ Coin N-E Lafontaine et Visitation, démolie 1901	1	nd		pos. b/w	012.0 x 017.0	101140
Montréal, de Vaudreuil Rue	(John Jacob Astor block)[Retail Store]/Vaudreuil Street looking toward St Paul	1	nd	Reford	pos. b/w	020.0 x 025.0	101152
Montréal, Décarie Boul	Villa Maria [Private High School]	1	nd		neg. b/w	008.0 x 011.0	101324
Montréal, Décarie Boul	Villa Maria [Private High School]	1	nd		neg. b/w	008.0 x 011.0	101323
Montréal, Décarie Boul	Villa Maria [Private High School]	1	nd		neg. b/w	008.0 x 011.0	101322
Montréal, Décarie Boul	Villa Maria [Private High School]	1	nd		neg. b/w	008.0 x 011.0	101321
Montréal, Décarie Boul	Villa Maria [Private High School]	1	nd		pos. b/w	008.0 x 011.0	101299
Montréal, Décarie Boul	Villa Maria [Private High School]	1	nd		pos. b/w	008.0 x 011.0	101293
Montréal, Décarie Boul	Villa Maria [Private High School]	1	nd		pos. b/w	011.0 x 008.0	101292
Montréal, Décarie Boul	Villa Maria [Private High School]	1	nd		pos. b/w	011.0 x 008.0	101291
Montréal, Décarie Boul	Villa Maria [Private High School]	1	nd		pos. b/w	011.0 x 008.0	101290
Montréal, Décarie Boul	Villa Maria [Private High School]	1	nd		pos. b/w	011.0 x 008.0	101289
Montréal, Décarie Boul	Villa Maria [Private High School]	1	nd		pos. b/w	008.0 x 011.0	101288
Montréal, Décarie Boul	Villa Maria [Private High School]	1	nd		pos. b/w	011.0 x 008.0	101287
Montréal, Décarie Boul	Villa Maria [Private High School]	1	nd		pos. b/w	008.0 x 011.0	101286
Montréal, Décarie Boul	Villa Maria [Private High School]	1	nd		pos. b/w	008.0 x 011.0	101285
Montréal, Décarie Boul	Villa Maria [Private High School]	1	nd		pos. b/w	011.0 x 008.0	101284
Montréal, Décarie Boul	Villa Maria [Private High School]	1	nd		pos. b/w	011.0 x 008.0	101283
Montréal, Décarie Boul	Villa Maria [Private High School]	1	nd		pos. b/w	011.0 x 008.0	101282
Montréal, Décarie Boul	Villa Maria [Private High School]	1	nd		pos. b/w	011.0 x 008.0	101281
Montréal, Décarie Boul	Villa Maria [Private High School]	1	nd		pos. b/w	008.0 x 011.0	101280

Location	Title	U.n.	Date	Phtgr	Type Col.	Dim.	Ref.
Montréal, Décarie Boul	Villa Maria [Private High School]	1	nd		pos. b/w	011.0 x 008.0	101279
Montréal, Décarie Boul	Villa Maria [Private High School]	1	nd		pos. b/w	008.0 x 011.0	101278
Montréal, Décarie Boul	Villa Maria [Private High School]	1	nd		pos. b/w	011.0 x 008.0	101277
Montréal, Décarie Boul	Villa Maria [Private High School]	1	nd		pos. b/w	008.0 x 011.0	101276
Montréal, Décarie Boul	Villa Maria [Private High School]	1	nd		pos. b/w	008.0 x 011.0	101275
Montréal, Décarie Boul	Villa Maria [Private High School]	1	nd		pos. b/w	011.0 x 008.0	101274
Montréal, Décarie Boul	Villa Maria [Private High School]	1	nd		pos. b/w	011.0 x 008.0	101273
Montréal, Décarie Boul	Villa Maria [Private High School]	1	nd		pos. b/w	011.0 x 008.0	101272
Montréal, Décarie Boul	Villa Maria [Private High School]	1	nd		pos. b/w	011.0 x 008.0	101271
Montréal, Décarie Boul	Villa Maria [Private High School]	1	nd		pos. b/w	011.0 x 008.0	101270
Montréal, Décarie Boul	Villa Maria [Private High School]	1	nd		pos. b/w	011.0 x 008.0	101269
Montréal, Décarie Boul	Villa Maria [Private High School]	1	nd		pos. b/w	011.0 x 008.0	101268
Montréal, Décarie Boul	Villa Maria [Private High School]	1	nd		pos. b/w	011.0 x 008.0	101267
Montréal, Décarie Boul	Villa Maria [Private High School]	1	nd		pos. b/w	008.0 x 011.0	101266
Montréal, Décarie Boul	Villa Maria [Private High School]	1	nd		pos. b/w	008.0 x 011.0	101265
Montréal, Décarie Boul	Villa Maria [Private High School]	1	nd		pos. b/w	011.0 x 008.0	101264
Montréal, Décarie Boul	Villa Maria [Private High School]	1	nd		pos. b/w	011.0 x 008.0	101263
Montréal, Décarie Boul	Villa Maria [Private High School]	1	nd		pos. b/w	011.0 x 008.0	101262
Montréal, Décarie Boul	Villa Maria [Private High School]	1	nd		pos. b/w	008.0 x 011.0	101261
Montréal, Décarie Boul	Villa Maria [Private High School]	1	nd		pos. b/w	011.0 x 008.0	101260
Montréal, Décarie Boul	Villa Maria [Private High School]	1	nd		pos. b/w	011.0 x 008.0	101259
Montréal, Décarie Boul	Villa Maria [Private High School]	1	nd		pos. b/w	011.0 x 008.0	101258
Montréal, Décarie Boul	Villa Maria [Private High School]	1	nd		pos. b/w	008.0 x 011.0	101257
Montréal, Décarie Boul	Villa Maria [Private High School]	1	nd		pos. b/w	011.0 x 008.0	101256
Montréal, Décarie Boul	Villa Maria [Private High School]	1	nd		pos. b/w	008.0 x 011.0	101255
Montréal, Décarie Boul	Villa Maria [Private High School]	1	nd		pos. b/w	008.0 x 011.0	101254
Montréal, Décarie Boul	Villa Maria [Private High School]	1	nd		pos. b/w	011.0 x 008.0	101253
Montréal, Décarie Boul	Villa Maria [Private High School]	1	nd		pos. b/w	011.0 x 008.0	101252
Montréal, Décarie Boul	Villa Maria [Private High School]	1	nd		pos. b/w	011.0 x 008.0	101251
Montréal, Décarie Boul	Villa Maria [Private High School]	1	nd		pos. b/w	008.0 x 011.0	101249
Montréal, Décarie Boul	Villa Maria [Private High School]	1	nd		pos. b/w	011.0 x 008.0	101250

Location	Title	U.n.	Date	Phtgr	Type Col.	Dim.	Ref.
Montréal, Décarie Boul	Villa Maria [Private High School]	1	nd		pos. b/w	008.0 x 011.0	101248
Montréal, Décarie Boul	Villa Maria [Private High School]	1	nd		pos. b/w	008.0 x 011.0	101247
Montréal, Décarie Boul	Villa Maria [Private High School]	1	nd		pos. b/w	008.0 x 011.0	101246
Montréal, Décarie Boul	Villa Maria [Private High School]	1	nd		pos. b/w	008.0 x 011.0	101245
Montréal, Décarie Boul	Villa Maria [Private High School]	1	nd		pos. b/w	008.0 x 011.0	101244
Montréal, Décarie Boul	Villa Maria [Private High School]	1	nd		pos. b/w	008.0 x 011.0	101243
Montréal, Décarie Boul	Villa Maria/[Private High School]	1	nd		pos. b/w	008.0 x 011.0	101320
Montréal, Décarie Boul	Villa Maria/[Private High School]	1	nd		pos. b/w	011.0 x 008.0	101319
Montréal, Décarie Boul	Villa Maria/[Private High School]	1	nd		pos. b/w	011.0 x 008.0	101318
Montréal, Décarie Boul	Villa Maria/[Private High School]	1	nd		pos. b/w	008.0 x 011.0	101317
Montréal, Décarie Boul	Villa Maria/[Private High School]	1	nd		pos. b/w	008.0 x 011.0	101316
Montréal, Décarie Boul	Villa Maria/[Private High School]	1	nd		pos. b/w	011.0 x 008.0	101315
Montréal, Décarie Boul	Villa Maria/[Private High School]	1	nd		pos. b/w	011.0 x 008.0	101314
Montréal, Décarie Boul	Villa Maria/[Private High School]	1	nd		pos. b/w	011.0 x 008.0	101313
Montréal, Décarie Boul	Villa Maria/[Private High School]	1	nd		pos. b/w	008.0 x 011.0	101312
Montréal, Décarie Boul	Villa Maria/[Private High School]	1	nd		pos. b/w	011.0 x 008.0	101311
Montréal, Décarie Boul	Villa Maria/[Private High School]	1	nd		pos. b/w	008.0 x 011.0	101310
Montréal, Décarie Boul	Villa Maria/[Private High School]	1	nd		pos. b/w	008.0 x 011.0	101309
Montréal, Décarie Boul	Villa Maria/[Private High School]	1	nd		pos. b/w	008.0 x 011.0	101308
Montréal, Décarie Boul	Villa Maria/[Private High School]	1	nd		pos. b/w	008.0 x 011.0	101307
Montréal, Décarie Boul	Villa Maria/[Private High School]	1	nd		pos. b/w	011.0 x 008.0	101306
Montréal, Décarie Boul	Villa Maria/[Private High School]	1	nd		pos. b/w	011.0 x 008.0	101305
Montréal, Décarie Boul	Villa Maria/[Private High School]	1	nd		pos. b/w	008.0 x 011.0	101304
Montréal, Décarie Boul	Villa Maria/[Private High School]	1	nd		pos. b/w	011.0 x 008.0	101303
Montréal, Décarie Boul	Villa Maria/[Private High School]	1	nd		pos. b/w	011.0 x 008.0	101302
Montréal, Décarie Boul	Villa Maria/[Private High School]	1	nd		pos. b/w	011.0 x 008.0	101301
Montréal, Décarie Boul	Villa Maria/[Private High School]	1	nd		pos. b/w	008.0 x 011.0	101300
Montréal, Décarie Boul	Villa Maria/[Private High School]	1	nd		pos. b/w	011.0 x 008.0	101298
Montréal, Décarie Boul	Villa Maria/[Private High School]	1	nd		pos. b/w	011.0 x 008.0	101297
Montréal, Décarie Boul	Villa Maria/[Private High School]	1	nd		pos. b/w	011.0 x 008.0	101296
Montréal, Décarie Boul	Villa Maria/[Private High School]	1	nd		pos. b/w	011.0 x 008.0	101295

Location	Title	U.n.	Date	Phtgr	Type Col.	Dim.	Ref.
Montréal, Décarie Boul	Villa Maria/[Private High School]	1	nd		pos. b/w	011.0 x 008.0	101294
Montréal, Décarie Boul	[Country House] Monklands	1	nd		pos. b/w	019.5 x 026.0	102135
Montréal, Décarie Boul	[Country House] Monklands	1	nd		pos. b/w	019.5 x 026.5	102136
Montréal, Décarie Boul	[Country House] Monklands	1	nd		pos. b/w	019.5 x 026.0	102137
Montréal, Décarie Boul	[Country House] Monklands	1	nd		pos. b/w	019.5 x 026.0	102138
Montréal, des Carrières Rue	[Urban House]/[2422 rue de Carrières]	2	1939		pos. b/w	012.0 x 017.0	101141
Montréal, des Carrières Rue	[Urban House] Perillon/ coin des Carrières et Berri	1	1948		pos. b/w	011.5 x 017.0	101142
Montréal, des Carrières Rue	[Urban House] Perillon/ coin des Carrières et Berri	1	1948		pos. b/w	011.5 x 017.0	101143
Montréal, des Pins Ave	Hotel Dieu Montreal	1	nd		neg. b/w	018.0 x 013.0	102584
Montréal, des Pins Ave	Hotel Dieu Montreal from SW	1	nd		neg. b/w	013.0 x 018.0	102580
Montréal, des Pins Ave	Hotel Dieu Montreal from SW	1	nd		neg. b/w	008.0 x 013.0	102579
Montréal, des Pins Ave	Hotel Dieu. Montreal.	1	nd		neg. b/w	010.0 x 008.0	102581
Montréal, des Pins Ave	Maison McTavish, rue des Pins et McTavish	2	nd		pos. b/w	012.5 x 017.5	101773
Montréal, des Pins Ave	Hotel Dieu Montreal	1	1919		neg. b/w	010.0 x 008.0	102583
Montréal, des Récollets Rue	Business. Premises. cor./S. Helen & Recollet. Sts. [Office Building]	2	nd		pos. b/w	024.0 x 019.0	101151
Montréal, des Récollets Rue	L'Eglise des Récollets	1	nd		neg. b/w	016.0 x 012.0	101145
Montréal, des Récollets Rue	Old Recollet Church and Monastery		nd		pos. b/w	007.0 x 010.5	101147
Montréal, des Récollets Rue	Rear View with Monastery and School/Recollet St. St Helen St. [Convent]	1	nd		pos. b/w	020.0 x 025.5	101148
Montréal, des Récollets Rue	Recollets Ch. St Helen. Montreal [Convent]	1	nd		pos. b/w	021.0 x 016.0	101149
Montréal, des Récollets Rue	Recollets [Convent]	1	nd		pos. b/w	016.0 x 013.0	101144
Montréal, des Récollets Rue	[Convent]	1	nd		pos. b/w	012.5 x 018.0	101150
Montréal, des Récollets Rue	[Convent]	1	nd		pos. b/w	012.0 x 018.0	101146
Montréal, Dominion Square	Exterior of St Georges Church/Dominion Square	2	nd	Notman	pos. b/w	020.0 x 025.0	101155
Montréal, Dominion Square	S[outh] Africa Memorial/Dominion Square	3	nd		pos. b/w	012.0 x 007.0	106798
Montréal, Dominion Square	St Georges [Church]/Dominion Square	2	nd		pos. b/w	025.0 x 020.0	101153
Montréal, Dominion Square	Wilfrid Laurier Monument	4	nd		pos. b/w	022.5 x 019.0	106785
Montréal, Dominion Square	[Church]	2	nd		pos. b/w	020.0 x 025.0	101154
Montréal, Dominion Square	Montreal Dominion Square	1	1880	Notman	neg. b/w	010.0 x 013.0	101156

Location	Title	U.n.	Date	Phtgr	Type Col.	Dim.	Ref.
Montréal, Dominion Square	Wilfrid Laurier Monument	4	1953		pos. b/w	016.0 x 011.0	106786
Montréal, Dorchester Boul	Apse of St. Patrick's Church	12	nd		neg. b/w	008.0 x 011.0	106815
Montréal, Dorchester Boul	Cathedrale de Montreal	4	nd		pos. b/w	016.0 x 011.0	101184
Montréal, Dorchester Boul	College Ste-Marie/Bleury St/Dorchester	13	nd		pos. b/w	020.0 x 025.0	101157
Montréal, Dorchester Boul	H Stevens House	10	nd		neg. b/w	013.0 x 010.0	101169
Montréal, Dorchester Boul	H Stevens House	10	nd		neg. b/w	010.0 x 013.0	101168
Montréal, Dorchester Boul	H Stevens House	10	nd		neg. b/w	010.0 x 013.0	101160
Montréal, Dorchester Boul	H Stevens House	10	nd		neg. b/w	010.0 x 013.0	101159
Montréal, Dorchester Boul	H Stevens House/Dorchester Street	10	nd		neg. b/w	013.0 x 010.0	101165
Montréal, Dorchester Boul	H Stevens House/Dorchester Street West	10	nd		neg. b/w	010.0 x 013.0	101158
Montréal, Dorchester Boul	H. Stevens House	10	nd		neg. b/w	010.0 x 013.0	101170
Montréal, Dorchester Boul	H. Stevens House	10	nd		neg. b/w	010.0 x 013.0	101167
Montréal, Dorchester Boul	H. Stevens House	10	nd		neg. b/w	010.0 x 013.0	101164
Montréal, Dorchester Boul	H. Stevens House	10	nd		neg. b/w	010.0 x 013.0	101163
Montréal, Dorchester Boul	H. Stevens House	10	nd		neg. b/w	010.0 x 013.0	101162
Montréal, Dorchester Boul	H. Stevens House	10	nd		neg. b/w	010.0 x 013.0	101161
Montréal, Dorchester Boul	H. Stevens House (Homestead)/Dorchester Street West	10	nd		neg. b/w	010.0 x 013.0	101171
Montréal, Dorchester Boul	Harrison Stevens House/Homestead Dorchester St.	10	nd		neg. b/w	013.0 x 010.0	101166
Montréal, Dorchester Boul	House./Dorchester. St. Montreal	15	nd		pos. b/w	012.0 x 007.0	107009
Montréal, Dorchester Boul	James Ferrier House	9	nd		pos. b/w	008.0 x 011.0	106761
Montréal, Dorchester Boul	Lord Strathcona & Mount Royal Conservatory	1	nd		neg. b/w	010.0 x 012.5	101239
Montréal, Dorchester Boul	Monument de Mgr Ignace Bourget	11	nd		pos. b/w	008.0 x 014.0	106783
Montréal, Dorchester Boul	Monument de Mgr Ignace Bourget	11	nd		pos. b/w	016.5 x 011.5	106782
Montréal, Dorchester Boul	St James Cathedral	4	nd		pos. b/w	019.0 x 013.0	101200
Montréal, Dorchester Boul	St James Cathedral	4	nd		pos. b/w	013.0 x 019.0	101195
Montréal, Dorchester Boul	St James Cathedral	4	nd		pos. b/w	019.0 x 013.0	101192
Montréal, Dorchester Boul	St James Cathedral	4	nd		pos. b/w	019.0 x 013.0	101191
Montréal, Dorchester Boul	St James Cupola	4	nd		pos. b/w	009.0 x 013.0	101211
Montréal, Dorchester Boul	St James Cupola	4	nd		pos. b/w	019.0 x 013.0	101197
Montréal, Dorchester Boul	St James Cupola	4	nd		pos. b/w	019.0 x 013.0	101196
Montréal, Dorchester Boul	St James P.e. Cathedral	4	nd		pos. b/w	015.0 x 021.0	101178

Location	Title	U.n. Date	Phtgr	Type Col.	Dim.	Ref.
Montréal, Dorchester Boul	St James [Church]	4 nd		pos. b/w	019.0 x 013.0	101215
Montréal, Dorchester Boul	St James [Church]	4 nd		pos. b/w	019.0 x 013.0	101214
Montréal, Dorchester Boul	St James [Church]	4 nd		pos. b/w	013.0 x 009.0	101213
Montréal, Dorchester Boul	St James [Church]	4 nd		pos. b/w	013.0 x 009.0	101212
Montréal, Dorchester Boul	St James [Church]	4 nd		pos. b/w	019.0 x 013.0	101210
Montréal, Dorchester Boul	St James [Church]	4 nd		pos. b/w	019.0 x 013.0	101209
Montréal, Dorchester Boul	St James [Church]	4 nd		pos. b/w	019.0 x 013.0	101208
Montréal, Dorchester Boul	St James [Church]	4 nd		pos. b/w	019.0 x 013.0	101207
Montréal, Dorchester Boul	St James [Church]	4 nd		pos. b/w	019.0 x 013.0	101206
Montréal, Dorchester Boul	St James [Church]	4 nd		pos. b/w	019.0 x 013.0	101205
Montréal, Dorchester Boul	St James [Church]	4 nd		pos. b/w	019.0 x 013.0	101204
Montréal, Dorchester Boul	St James [Church]	4 nd		pos. b/w	019.0 x 013.0	101203
Montréal, Dorchester Boul	St James [Church]	4 nd		pos. b/w	019.0 x 013.0	101202
Montréal, Dorchester Boul	St James [Church]	4 nd		pos. b/w	019.0 x 013.0	101201
Montréal, Dorchester Boul	St James [Church]	4 nd		pos. b/w	019.0 x 013.0	101199
Montréal, Dorchester Boul	St James [Church]	4 nd		pos. b/w	019.0 x 013.0	101198
Montréal, Dorchester Boul	St James [Church]	4 nd		pos. b/w	019.0 x 013.0	101194
Montréal, Dorchester Boul	St James [Church]	4 nd		pos. b/w	019.0 x 013.0	101193
Montréal, Dorchester Boul	St. James Cathedral	4 nd	Notman	pos. b/w	025.0 x 020.0	101177
Montréal, Dorchester Boul	St. James Cathedral & Y.[M.C.A.]	4 nd	Notman	pos. b/w	020.0 x 025.0	101179
Montréal, Dorchester Boul	Statue to Mgr. Bourget	11 nd		pos. b/w	012.5 x 007.0	106799
Montréal, Dorchester Boul	The First ICAO Building in Montreal/Dorchester Blvd at University	14 nd		pos. b/w	025.5 x 020.5	107995
Montréal, Dorchester Boul	The Grey. Nunnery./Montreal	2 nd		pos. b/w	025.0 x 020.0	102577
Montréal, Dorchester Boul	The Grey. Nunnery./Montreal	2 nd		pos. b/w	025.0 x 020.0	102578
Montréal, Dorchester Boul	[Church]	4 nd		pos. b/w	025.0 x 020.0	101190
Montréal, Dorchester Boul	[Church]	4 nd		pos. b/w	025.0 x 020.0	101189
Montréal, Dorchester Boul	[Church]	4 nd		pos. b/w	020.0 x 025.0	101188
Montréal, Dorchester Boul	[Church]	4 nd		pos. b/w	014.0 x 021.0	101187
Montréal, Dorchester Boul	[Church]	4 nd		pos. b/w	020.0 x 025.0	101186
Montréal, Dorchester Boul	[Church]	4 nd		pos. b/w	010.5 x 015.0	101185
Montréal, Dorchester Boul	[Church]	4 nd		pos. b/w	014.0 x 008.5	101182

Location	Title	U.n. Date	Phtgr	Type Col.	Dim.	Ref.
Montréal, Dorchester Boul	[Church]	4 nd		pos. b/w	006.0 x 006.0	101181
Montréal, Dorchester Boul	[Lord Strathcona & Mount Royal Conservatory]	3 nd		neg. b/w	010.0 x 012.5	101240
Montréal, Dorchester Boul	[Office Building]/Dorchester Blvd	5 nd		pos. b/w	025.0 x 020.0	101176
Montréal, Dorchester Boul	[Office Building]/Place Ville Marie	5 nd		pos. b/w	020.0 x 025.0	101175
Montréal, Dorchester Boul	[St. James Cathedral & Y.M.C.A.]	4 nd		pos. b/w	020.0 x 025.0	101180
Montréal, Dorchester Boul	[Church]	4 nd		pos. b/w	007.5 x 009.5	101183
Montréal, Dorchester Boul	[View of] Dorchester Street at Metcalf	6 1874	Henderson	pos. b/w	020.0 x 025.0	101174
Montréal, Dorchester Boul	[View of Montréal, Dorchester Boul]	7 1880		pos. b/w	020.0 x 025.0	101173
Montréal, Dorchester Boul	[Sun Life Building]	8 1933		pos. b/w	020.0 x 025.0	101172
Montréal, Drummond Rue	Old Reford [Rober] House/Drummond Street	1 nd		pos. b/w	012.5 x 017.5	107010
Montréal, Elmwood Ave	[Le monument aux Braves d'Outremont/Outremont Parc]	1 nd		pos. b/w	017.0 x 024.0	106795
Montréal, Guy Rue	La croix rouge chez les Soeurs Grises/Mtl rue Guy	1 nd		pos. b/w	014.0 x 008.0	101216
Montréal, Harbour	Harbour from Notre Dame Tower Montreal	1 nd		pos. b/w	025.0 x 020.0	101219
Montréal, Harbour	Montreal Harbour	1 nd		pos. b/w	020.0 x 025.0	101218
Montréal, Harbour	View form Notre Dame looking S.W.	1 nd	Notman	pos. b/w	025.0 x 020.0	101223
Montréal, Harbour	Wind Mill Point/Montreal	2 nd		pos. b/w	025.0 x 020.0	107993
Montréal, Harbour	Wind Mill/Wind Mill Point/Montreal Harbour/Pointe a Calliere	2 nd		pos. col	025.0 x 020.0	107994
Montréal, Harbour	View from Notre Dame looking South	1 1859	Notman	pos. b/w	025.0 x 020.0	101224
Montréal, Harbour	Harbour from Notre Dame Tower Montreal	1 1860		pos. b/w	025.0 x 020.0	101222
Montréal, Harbour	Montreal, Harbour	1 1888		pos. b/w	012.0 x 017.5	101226
Montréal, Harbour	Montreal Harbour	1 1917		pos. b/w	012.0 x 017.5	101225
Montréal, Harbour	Montreal Harbour	1 1917		pos. b/w	020.0 x 025.0	101217
Montréal, Jacques Cartier Pl	Maison Bécancour	13 nd		pos. b/w	014.0 x 011.0	106759
Montréal, Jacques Cartier Pl	Maison Bécancour	14 nd		pos. b/w	013.0 x 011.0	106758
Montréal, Jacques Cartier Pl	Maison Bécancour/Place J. Cartier	7 nd		pos. b/w	011.0 x 015.0	101230
Montréal, Jacques Cartier Pl	McGill House and Nelson Monument	15 nd		pos. b/w	017.0 x 019.0	106788
Montréal, Jacques Cartier Pl	Montreal. Maisons - Vieilles maisons de la Place Jacques Cartier	3 nd		pos. b/w	011.5 x 014.0	101229
Montréal, Jacques Cartier Pl	Nelson. Column. [Monument]	12 nd		neg. b/w	013.5 x 008.0	101235

Location	Title	U.n.	Date	Phtgr	Type Col.	Dim.	Ref.
Montréal, Jacques Cartier Pl	[Monument]	12	nd		neg. b/w	012.0 x 017.5	101227
Montréal, Jacques Cartier Pl	[Monument]	12	nd		pos. b/w	012.0 x 016.0	101228
Montréal, Jacques Cartier Pl	[Nelson Monument]	15	nd		pos. b/w	016.5 x 011.0	106790
Montréal, Jacques Cartier Pl	[Nelson Monument]	15	nd		pos. b/w	016.5 x 011.0	106789
Montréal, Jacques Cartier Pl	[Nelson Monument]	15	nd	Henderson, A.	pos. b/w	020.0 x 025.0	106787
Montréal, Jacques Cartier Pl	[Retail Store] Place Jacques Cartier	5	nd		pos. b/w	012.0 x 017.0	101233
Montréal, Jacques Cartier Pl	[Retail Store]/Place Jacques Cartier	4	nd		pos. b/w	012.0 x 017.0	101232
Montréal, Jacques Cartier Pl	[Montréal, Jacques Cartier Pl.]	8	1884	Henderson, Alexander	pos. b/w	021.0 x 025.0	101231
Montréal, Jacques Cartier Pl	Carnaval	2	1886		pos. b/w	019.0 x 024.0	106688
Montréal, Jacques Cartier Pl	[Retail Store] Place Jacques Cartier Montreal	6	1919		neg. b/w	008.0 x 011.0	101234
Montréal, Jacques Cartier Pl	[Retail Store]/Place Jacques Cartier. Montreal. E. Corner to St Paul St.	11	1919		neg. b/w	008.0 x 011.5	101236
Montréal, Jacques Cartier Pl	[Office Building & Retail Store]	9	1936		pos. b/w	012.0 x 017.0	101238
Montréal, Jacques Cartier Pl	[Office Building & Retail Store]	10	1936		pos. b/w	017.0 x 012.0	107011
Montréal, Jacques-Cartier Pl	[Office Building]/Place Jacques Cartier et Rue St. Paul E.	1	nd		pos. b/w	020.0 x 025.0	102556
Montréal, L'Archeveque Boul	Maison du Traversier	1	nd		pos. b/w	012.5 x 018.0	107012
Montréal, La Salle Boul	Lower Lachine Road/Photos Edgar Gariépy/@ 1925/[Photo Album of Photos of](Boul La Salle)	1	1925	Gariépy, Edgar	pos. b/w	019.0 x 028.0	107731
Montréal, Lagauchetière Rue	Altar Ch[urch] of N.D. des [Saints] Anges. Montréal	5	nd		pos. b/w	016.5 x 012.5	106674
Montréal, Lagauchetière Rue	Congrégation des Hommes de Ville- Marie - Hommage de reconnaissance [N.D. des Saints Anges]	5	nd		pos. b/w	018.0 x 012.5	106662
Montréal, Lagauchetière Rue	Maison de Maricourt, rue Lagauchetière, démolie vers 1948	4	nd		pos. b/w	011.0 x 016.0	106678
Montréal, Lagauchetière Rue	Montreal House at Lagauchetièrè and Cathedral St. Dem. 1910	36	nd	Massicotte, M.E.	pos. b/w	008.5 x 011.0	106576
Montréal, Lagauchetière Rue	Montréal: la rue St. Urbain and Lagauchetière	3	nd		pos. b/w	023.5 x 019.0	106679

Location	Title	U.n.	Date	Phtgr	Type	Col.	Dim.	Ref.
Montréal, Lagauchetière Rue	Old Altar from Ch[urch]. Montreal. Now in the Ch[urch] of N.D. des [Saints] Anges	5	nd		pos.	b/w	012.5 x 017.5	106671
Montréal, Lagauchetière Rue	Old Altar from Récollets Church Montreal. Now in the Church of Notre Dame des Anges	5	nd		pos.	b/w	017.5 x 012.5	106670
Montréal, Lagauchetière Rue	Old Medallion from Récollets Church	5	nd		pos.	b/w	017.5 x 012.5	106673
Montréal, Lagauchetière Rue	Old Medallion from Récollets Church. Montréal Now in the Church of Notre Dame des Anges	5	nd		neg.	b/w	020.0 x 025.0	106672
Montréal, Lagauchetière Rue	Place du Canada & Windsor Station	1	nd		pos.	b/w	025.0 x 020.0	106684
Montréal, Lagauchetière Rue	Windsor Station	1	nd		pos.	b/w	025.0 x 020.0	106686
Montréal, Lagauchetière Rue	Windsor Station	1	nd		pos.	b/w	020.0 x 025.0	106685
Montréal, Lagauchetière Rue	Windsor Station	1	nd		pos.	b/w	020.0 x 026.0	106683
Montréal, Lagauchetière Rue	Windsor Station	1	nd		pos.	b/w	025.0 x 020.0	106682
Montréal, Lagauchetière Rue	[Cabinet, Notre-Dame des Saints Anges]	5	nd		pos.	b/w	016.0 x 012.5	106667
Montréal, Lagauchetière Rue	[Notre-Dame de Saints Anges. Altar from Chapel of the Recollets]	5	nd		pos.	b/w	025.0 x 020.0	106661
Montréal, Lagauchetière Rue	[Notre-Dame des Saints Anges]	5	nd		pos.	b/w	016.0 x 011.5	106677
Montréal, Lagauchetière Rue	[Notre-Dame des Saints Anges]	5	nd		pos.	b/w	017.0 x 011.5	106676
Montréal, Lagauchetière Rue	[Notre-Dame des Saints Anges]	5	nd		neg.	b/w	020.0 x 025.0	106675
Montréal, Lagauchetière Rue	[Side Altar - Notre-Dame des Saints Anges]	5	nd		pos.	b/w	018.0 x 013.0	106664
Montréal, Lagauchetière Rue	[Side Altar, Notre-Dame des Saints Anges]	5	nd		pos.	b/w	018.0 x 013.0	106665
Montréal, Lagauchetière Rue	Windsor Station 1910	1	1910		pos.	b/w	018.0 x 024.0	106681
Montréal, Lagauchetière Rue	N. Dame de Saints Anges, Mont. from Chapel of Recollet	5	1925	Gariépy, Edgar	pos.	b/w	025.0 x 020.0	106666
Montréal, Lagauchetière Rue	N. Dame des Saints Anges Montreal. High Altar from Chapel of Recollets	5	1925	Gariépy, Edgar	pos.	b/w	025.0 x 019.0	106669
Montréal, Lagauchetière Rue	Notre-Dame de Saints Anges. Confessional from Recollet Chapel	5	1925	Gariépy, Edgar	pos.	b/w	018.0 x 013.0	106663
Montréal, Lagauchetière Rue	[Notre-Dame de Saints Anges. Interior showing Altars from Chapel of the Recollets]	5	1925	Gariépy, Edgar	pos.	b/w	019.5 x 025.0	106660

Location	Title	U.n.	Date	Phtgr	Type	Col.	Dim.	Ref.
Montréal, Lagauchetière Rue	[Side Altar] N-D. des Saintes Anges Montreal. Altar of Recollets Chapel	5	1925	Gariépy, Edgar	pos.	b/w	025.0 x 020.0	106668
Montréal, Lagauchetière Rue	[Urban Houses with Retail Store]	2	1945		pos.	b/w	012.0 x 018.0	106680
Montréal, McGill Rue	Wilson Chambers [Commercial Block]	1	nd		pos.	b/w	007.0 x 005.0	107013
Montréal, McGill Rue	[Office Building Exterior]	31	nd		pos.	b/w	017.5 x 013.0	101810
Montréal, McGill Rue & Notre-Dame Rue	[Office Building Exterior]	32	nd		pos.	b/w	017.5 x 013.0	101809
Montréal, McGill Rue & Notre-Dame Rue	[Office Building Exterior]	33	nd		pos.	b/w	017.5 x 013.0	101808
Montréal, McGill Rue & Notre-Dame Rue	[View of Street]	30	nd		pos.	b/w	016.0 x 012.5	101811
Montréal, McGill University	Arts Building McGill U[niversity]	28	nd		pos.	b/w	012.5 x 018.0	106697
Montréal, McGill University	Arts Building West Wing McGill U[niversity]	28	nd		pos.	b/w	012.5 x 018.0	106696
Montréal, McGill University	Arts Building, McGill College, After 1862	28	nd		pos.	b/w	024.0 x 019.0	106695
Montréal, McGill University	Design for New Buildings McGill University	17	nd		pos.	b/w	020.0 x 025.0	106723
Montréal, McGill University	J. Joseph House	7	nd	Stroud Photographic Supply Co.	pos.	b/w	020.0 x 025.0	106740
Montréal, McGill University	MacDonald Chemistry Building McGill University	26	nd		pos.	b/w	024.0 x 020.0	106716
Montréal, McGill University	MacDonald Engineering Bldg. McGill University	21	nd		pos.	b/w	020.0 x 025.0	106717
Montréal, McGill University	MacDonald Physics Building McGill University	22	nd		pos.	b/w	020.0 x 025.0	106715
Montréal, McGill University	Maison Molson	14	nd		pos.	b/w	012.0 x 017.0	106728
Montréal, McGill University	Maison Molson	14	nd		pos.	b/w	012.0 x 017.0	106727
Montréal, McGill University	McGill Arts Building Before Reconstruction	28	nd		neg.	b/w	012.5 x 017.5	106700
Montréal, McGill University	McGill Campus and Sherbrooke St. looking West	5	nd		pos.	b/w	025.0 x 020.0	106742
Montréal, McGill University	McGill College (Art Department) from a Stranger's Guide to the City of Montreal	2	nd		pos.	b/w	020.0 x 025.0	106745
Montréal, McGill University	McGill College [Architectural Museum]	9	nd		pos.	b/w	020.0 x 025.0	106738

Location	Title	U.n.	Date	Phtgr	Type Col.	Dim.	Ref.
Montréal, McGill University	McGill College [Architectural Museum]	9	nd		pos. b/w	025.0 x 020.0	106737
Montréal, McGill University	McGill College [Reference Room of School of Architecture]	8	nd		pos. b/w	020.0 x 025.0	106739
Montréal, McGill University	McGill Redpath Museum	27	nd		neg. b/w	011.0 x 008.0	106706
Montréal, McGill University	McGill Redpath Museum	27	nd		neg. b/w	011.0 x 008.0	106705
Montréal, McGill University	McGill University Arts Building	28	nd		neg. b/w	020.0 x 025.0	106699
Montréal, McGill University	McGill University Arts Building 1843. Connecting Corridors 1860.	28	nd		pos. b/w	020.0 x 025.0	106694
Montréal, McGill University	McGill University Arts Building from South East	28	nd		neg. b/w	020.0 x 025.0	106702
Montréal, McGill University	McGill University Arts Building from South East	28	nd		neg. b/w	020.0 x 025.0	106701
Montréal, McGill University	McGill University MacDonald Chemistry Building	26	nd		neg. b/w	020.0 x 025.0	106712
Montréal, McGill University	McGill University MacDonald Physics Building	22	nd		neg. b/w	020.0 x 025.0	106714
Montréal, McGill University	McGill University Physics Building	22	nd		pos. b/w	020.0 x 025.0	106713
Montréal, McGill University	McGill University Redpath Library View from Campus	25	nd		neg. b/w	020.0 x 025.0	106709
Montréal, McGill University	McGill University Redpath Library and Novice? Hall	27	nd		neg. b/w	020.0 x 025.0	106708
Montréal, McGill University	McGill University Strathcona Hall	23	nd		neg. b/w	025.0 x 020.0	106710
Montréal, McGill University	Methodist College	3	nd		pos. b/w	020.0 x 025.0	106744
Montréal, McGill University	Molson House	14	nd	Traquair, Ramsay	neg. b/w	009.5 x 013.0	106726
Montréal, McGill University	Molson Stadium McGill University	1	nd		pos. b/w	020.0 x 025.0	106747
Montréal, McGill University	Molson Stadium McGill University	1	nd		pos. b/w	020.0 x 025.0	106746
Montréal, McGill University	Monument to James McGill, in front of Arts Bldg.	6	nd		pos. b/w	023.5 x 018.0	106741
Montréal, McGill University	Old Molson House MacDonald Park, McGill Stadium	14	nd		neg. b/w	013.0 x 008.0	106730
Montréal, McGill University	Pathological Institute McGill 1923	19	nd		pos. b/w	020.0 x 025.0	106721

Location	Title	U.n.	Date	Phtgr	Type	Col.	Dim.	Ref.
Montréal, McGill University	Plan of Part of Grounds and Buildings McGill University Montreal 1909	15	nd	Notman	pos.	b/w	025.0 x 020.0	106725
Montréal, McGill University	Plan of Part of McGill College Property	16	nd		pos.	b/w	025.0 x 020.0	106724
Montréal, McGill University	Redpath Hall McGill University [Library]	24	nd		pos.	b/w	012.5 x 018.0	106711
Montréal, McGill University	Redpath Museum McGill U.[niversity]	27	nd		pos.	b/w	018.0 x 012.5	106707
Montréal, McGill University	Royal Victoria College [Today Strathcona Music Hall]	20	nd		neg.	b/w	020.0 x 025.0	106720
Montréal, McGill University	Royal Victoria College [Today Strathcona Music Hall]	20	nd		neg.	b/w	020.0 x 025.0	106719
Montréal, McGill University	[Arts Building - Last Century]	28	nd		pos.	b/w	017.0 x 028.0	106693
Montréal, McGill University	[Bust of] Peter Redpath, Redpath Hall	12	nd		pos.	b/w	023.5 x 016.0	106734
Montréal, McGill University	[McGill University Buildings]	29	nd	Betts	neg.	b/w	003.5 x 004.0	106812
Montréal, McGill University	[Old] Molson House MacDonald Park, McGill Stadium	14	nd	Traquair, Ramsay	neg.	b/w	013.0 x 008.0	106729
Montréal, McGill University	Arts Building, McGill College After 1862	28	1862		pos.	b/w	024.0 x 019.0	107014
Montréal, McGill University	McGill College After 1862 [Arts Building]	28	1862	Notman	pos.	b/w	019.0 x 023.5	106692
Montréal, McGill University	Montréal McGill [Arts Building]	28	1870		pos.	b/w	024.0 x 035.0	106703
Montréal, McGill University	Montréal, McGill [University and City]	18	1875	Henderson, A.	neg.	b/w	006.0 x 008.0	106722
Montréal, McGill University	Montreal McGill University Campus	10	1900	Notman	pos.	b/w	024.5 x 035.0	106736
Montréal, McGill University	Law House McGill 1919 - Molson Property	13	1919	Traquair, Ramsay	neg.	b/w	008.0 x 011.5	106733
Montréal, McGill University	McGill University Arts Building	28	1919	Traquair, Ramsay	pos.	b/w	011.5 x 017.0	106698
Montréal, McGill University	Old Molson House McGill University 1919	14	1919		neg.	b/w	008.0 x 011.0	106731
Montréal, McGill University	Royal Victoria Hospital and Molson Stadium	4	1920		pos.	b/w	020.0 x 025.0	106743
Montréal, McGill University	Royal Victoria College [Today Strathcona Music Hall]	20	1925		pos.	b/w	020.0 x 025.0	106718

Location	Title	U.n. Date	Phtgr	Type Col.	Dim.	Ref.
Montréal, McGill University	Maison Molson	14 1936-12		pos. b/w	011.5 x 017.0	106732
Montréal, McGill University	Montreal: McGill University Campus from the Constellation Hotel	11 1975-04		pos. b/w	020.0 x 025.0	106735
Montréal, Mile End Rue	[Urban House]/Montreal, Mile-End Road	1 nd	Henderson	pos. b/w	020.0 x 025.0	101241
Montréal, Mill Rue	[Mill at] The Beginning of the 19th Century at the Foot of Mill Street	1 1900		pos. b/w	020.0 x 019.0	101242
Montréal, Notre-Dame Rue	Ancienne écurie de l'Hotel Donegana/Coin nord-ouest de Notre- Dame et Bonsecours, Montréal	38 nd		pos. b/w	007.5 x 010.0	101797
Montréal, Notre-Dame Rue	Bridge between Court House Extension	36 nd		pos. b/w	008.5 x 006.0	101804
Montréal, Notre-Dame Rue	C[ongregation] de Notre-Dame	7 nd		pos. b/w	011.0 x 008.0	101429
Montréal, Notre-Dame Rue	Chair from the seminary of St Sulpice	4 nd		pos. b/w	016.5 x 011.5	101833
Montréal, Notre-Dame Rue	Chair from the seminary of St Sulpice	4 nd		pos. b/w	011.0 x 008.5	101834
Montréal, Notre-Dame Rue	Chair, Notre-Dame Cathedral	51 nd		neg. b/w	011.0 x 008.5	101733
Montréal, Notre-Dame Rue	Chateau Ramezay	10 nd		pos. b/w	019.5 x 024.0	101791
Montréal, Notre-Dame Rue	Chateau Ramezay/Place Jacques Cartier and Notre Dame Street	10 nd		pos. b/w	020.5 x 025.5	101794
Montréal, Notre-Dame Rue	Chateau de Ramezay	10 nd	Notman	pos. b/w	019.0 x 024.0	101790
Montréal, Notre-Dame Rue	Chateau de Ramezay	10 nd		pos. b/w	019.5 x 024.5	101795
Montréal, Notre-Dame Rue	Chateau de Ramezay before alterations	10 nd	Notman	pos. b/w	019.0 x 023.0	101793
Montréal, Notre-Dame Rue	Church de Notre Dame de Pitie	6 nd		pos. b/w	021.5 x 017.0	101772
Montréal, Notre-Dame Rue	Community Room C.[ongregation] de Notre-Dame, original house	7 nd		pos. b/w	011.0 x 008.0	101431
Montréal, Notre-Dame Rue	Community Room Original House C.[ongregation] de Notre-Dame	7 nd		pos. b/w	011.0 x 008.0	107020
Montréal, Notre-Dame Rue	Congregation de Notre-Dame	7 nd		pos. b/w	011.0 x 008.0	101441
Montréal, Notre-Dame Rue	Congregation de Notre-Dame	7 nd	Massicotte, M.E.	pos. b/w	008.0 x 012.5	101412
Montréal, Notre-Dame Rue	Congregation de Notre-Dame	7 nd		pos. b/w	020.0 x 025.0	101414
Montréal, Notre-Dame Rue	Congregation de Notre-Dame/ original house	7 nd		pos. b/w	010.5 x 008.0	101822
Montréal, Notre-Dame Rue	Congrégation Notre-Dame	7 nd		pos. b/w	020.5 x 013.0	101847
Montréal, Notre-Dame Rue	Congrégation de Notre-Dame	7 nd		pos. b/w	011.0 x 008.0	101442
Montréal, Notre-Dame Rue	Construction de l'immeuble Dulhut?/West of Place Jacques Cartier	18 nd		pos. b/w	011.0 x 015.5	101785
Montréal, Notre-Dame Rue	Donegana's Hotel (1846-1849)	3 nd		pos. b/w	008.0 x 010.0	101945
Montréal, Notre-Dame Rue	Donegana's Hotel (1846-1849)	3 nd		pos. b/w	012.5 x 017.5	101944
Montréal, Notre-Dame Rue	Donegana's Hotel (post 1849)	3 nd		pos. b/w	020.0 x 025.0	107019
Montréal, Notre-Dame Rue	Eglise Episcopale anglicane et la paroisse en perspective	27 nd		pos. b/w	025.0 x 016.5	101815
Montréal, Notre-Dame Rue	Eglise Notre-Dame de Montréal	17 nd		pos. b/w	025.5 x 020.5	101778

Location	Title	U.n. Date	Phtgr	Type Col.	Dim.	Ref.
Montréal, Notre-Dame Rue	Entrance door to the Seminary	50 nd		pos. b/w	008.0 x 011.0	106760
Montréal, Notre-Dame Rue	Forestier House	9 nd		pos. b/w	012.0 x 009.5	101807
Montréal, Notre-Dame Rue	French Cathedral [Notre Dame]/Place D'Arms	51 nd		neg. b/w	012.5 x 017.5	101943
Montréal, Notre-Dame Rue	Garden of the Sisters of the Congregation of Notre-Dame	7 nd		pos. b/w	020.0 x 025.0	101434
Montréal, Notre-Dame Rue	Interior of the Notre Dame Cathedral	51 nd		pos. b/w	020.5 x 025.5	101768
Montréal, Notre-Dame Rue	Kitchen, Chateau de Ramezay	10 nd		pos. b/w	019.5 x 024.5	101792
Montréal, Notre-Dame Rue	L'abside de la chapelle de Notre- Dame-de-Pitie et la Maison-mère de la conregation de N.D	6 nd		pos. b/w	020.0 x 025.0	101448
Montréal, Notre-Dame Rue	La Chapelle House	11 nd		pos. b/w	012.0 x 017.0	101798
Montréal, Notre-Dame Rue	La Chapelle House	11 nd		pos. b/w	007.0 x 008.5	101799
Montréal, Notre-Dame Rue	La Chapelle de Notre-Dame de Pitie	6 nd	Gariépy, Edgar	pos. b/w	025.0 x 016.0	101771
Montréal, Notre-Dame Rue	La Maison Bécancour	14 nd		pos. b/w	015.0 x 025.0	101830
Montréal, Notre-Dame Rue	La conregation de Notre-Dame - Plan de leur propriété	7 nd		pos. b/w	025.0 x 020.0	101849
Montréal, Notre-Dame Rue	La maison-mère de la congrégation de Notre-Dame	7 nd		pos. b/w	020.0 x 025.0	101449
Montréal, Notre-Dame Rue	La porte du nouveau Palais de Justice	8 nd		pos. b/w	014.0 x 012.0	101450
Montréal, Notre-Dame Rue	Lachapelle house	11 nd		pos. b/w	011.5 x 016.0	101800
Montréal, Notre-Dame Rue	Notre Dame Church	51 nd		pos. b/w	012.5 x 010.0	101743
Montréal, Notre-Dame Rue	Notre Dame Church	51 nd		neg. b/w	012.5 x 010.0	101742
Montréal, Notre-Dame Rue	Notre Dame Church	51 nd		neg. b/w	012.5 x 010.0	101736
Montréal, Notre-Dame Rue	Notre Dame Church	51 nd		neg. b/w	012.5 x 010.0	101735
Montréal, Notre-Dame Rue	Notre Dame Church	51 nd		neg. b/w	012.5 x 010.0	101734
Montréal, Notre-Dame Rue	Notre Dame Church	51 nd		neg. b/w	010.0 x 012.5	101729
Montréal, Notre-Dame Rue	Notre Dame Church	51 nd		neg. b/w	012.5 x 010.0	101727
Montréal, Notre-Dame Rue	Notre Dame Church	51 nd		neg. b/w	012.5 x 010.0	101726
Montréal, Notre-Dame Rue	Notre Dame Church	51 nd		neg. b/w	012.5 x 010.0	101725
Montréal, Notre-Dame Rue	Notre Dame Church	51 nd		neg. b/w	012.5 x 010.0	101724
Montréal, Notre-Dame Rue	Notre Dame Church	51 nd		neg. b/w	010.0 x 012.5	101723
Montréal, Notre-Dame Rue	Notre Dame Church	51 nd		neg. b/w	012.5 x 010.0	101720
Montréal, Notre-Dame Rue	Notre Dame Church	51 nd		neg. b/w	012.5 x 010.0	101718
Montréal, Notre-Dame Rue	Notre Dame Church	51 nd		neg. b/w	012.5 x 010.0	101717
Montréal, Notre-Dame Rue	Notre Dame Church	51 nd		neg. b/w	012.5 x 010.0	101750
Montréal, Notre-Dame Rue	Notre Dame Church	51 nd		neg. b/w	010.0 x 012.5	101744

Location	Title	U.n.	Date	Phtgr	Type Col.	Dim.	Ref.
Montréal, Notre-Dame Rue	Notre Dame Church	51	nd		neg. b/w	010.0 x 012.5	101751
Montréal, Notre-Dame Rue	Notre Dame Church	51	nd		neg. b/w	012.5 x 010.0	101752
Montréal, Notre-Dame Rue	Notre Dame Church	51	nd		neg. b/w	012.5 x 010.0	101753
Montréal, Notre-Dame Rue	Notre Dame Church	51	nd		neg. b/w	012.5 x 010.0	101754
Montréal, Notre-Dame Rue	Notre Dame Church	51	nd		neg. b/w	012.5 x 010.0	101755
Montréal, Notre-Dame Rue	Notre Dame Church	51	nd		neg. b/w	012.5 x 010.0	101756
Montréal, Notre-Dame Rue	Notre Dame Church	51	nd		neg. b/w	012.5 x 010.0	101757
Montréal, Notre-Dame Rue	Notre Dame Church	51	nd		neg. b/w	010.0 x 012.5	101758
Montréal, Notre-Dame Rue	Notre Dame Church	51	nd		neg. b/w	012.5 x 010.0	101759
Montréal, Notre-Dame Rue	Notre Dame Church	51	nd		neg. b/w	012.5 x 010.0	101763
Montréal, Notre-Dame Rue	Notre Dame Church / West Front	51	nd		neg. b/w	012.5 x 010.0	101749
Montréal, Notre-Dame Rue	Notre Dame Church/ exterior window	51	nd	Gariépy, Edgar	neg. b/w	012.5 x 010.0	101732
Montréal, Notre-Dame Rue	Notre Dame Church/Chapel at East end	51	nd		neg. b/w	012.5 x 010.0	101738
Montréal, Notre-Dame Rue	Notre Dame Church/Chapel at East end	51	nd		neg. b/w	010.0 x 012.5	101737
Montréal, Notre-Dame Rue	Notre Dame Church/East end	51	nd		neg. b/w	012.5 x 010.0	101741
Montréal, Notre-Dame Rue	Notre Dame Church/East end	51	nd		neg. b/w	012.5 x 010.0	101740
Montréal, Notre-Dame Rue	Notre Dame Church/East end	51	nd		neg. b/w	012.5 x 010.0	101739
Montréal, Notre-Dame Rue	Notre Dame Church/Interior altar at east end	51	nd		neg. b/w	010.0 x 012.5	101760
Montréal, Notre-Dame Rue	Notre Dame Church/Nave	51	nd		neg. b/w	010.0 x 012.5	101747
Montréal, Notre-Dame Rue	Notre Dame Church/Shrine of virgin?	51	nd		neg. b/w	012.5 x 010.0	101762
Montréal, Notre-Dame Rue	Notre Dame Church/Side altar?/Montreal	51	nd		neg. b/w	012.5 x 010.0	101746
Montréal, Notre-Dame Rue	Notre Dame Church/West end	51	nd		neg. b/w	010.0 x 012.5	101748
Montréal, Notre-Dame Rue	Notre Dame Church/West front	51	nd		neg. b/w	012.5 x 010.0	101728
Montréal, Notre-Dame Rue	Notre Dame Church/basement	51	nd		neg. b/w	010.0 x 012.5	101719
Montréal, Notre-Dame Rue	Notre Dame Church/interior front	51	nd		neg. b/w	010.0 x 012.5	101730
Montréal, Notre-Dame Rue	Notre Dame Church/interior/view of east gable	51	nd		neg. b/w	010.0 x 012.5	101731
Montréal, Notre-Dame Rue	Notre Dame Church/side alter under south side aisle	51	nd		neg. b/w	012.5 x 010.0	101745
Montréal, Notre-Dame Rue	Notre Dame Church/view of Chancel	51	nd		neg. b/w	012.5 x 010.0	101761
Montréal, Notre-Dame Rue	Notre Dame de Pitié [Church]	6	nd		pos. b/w	025.0 x 020.0	101432
Montréal, Notre-Dame Rue	Notre Dame de Pitié [Church]	6	nd		pos. b/w	011.0 x 008.0	101447
Montréal, Notre-Dame Rue	Notre-Dame de Pitié [Church] Bt 1856	6	nd		pos. b/w	011.0 x 008.0	101446

Location	Title	U.n.	Date	Phtgr	Type Col.	Dim.	Ref.
Montréal, Notre-Dame Rue	Old Parish Church/Notre Dame/Rear View	26	nd		pos. b/w	022.0 x 019.0	101816
Montréal, Notre-Dame Rue	Old Seminary	4	nd		pos. b/w	018.0 x 019.0	101831
Montréal, Notre-Dame Rue	Old Seminary and Clock	4	nd		pos. b/w	000.0 x 000.0	101900
Montréal, Notre-Dame Rue	Old seminary / ground floor plan	4	nd		neg. b/w	010.0 x 012.5	101836
Montréal, Notre-Dame Rue	Old seminary/17th century facade	4	nd		neg. b/w	010.0 x 012.5	101835
Montréal, Notre-Dame Rue	Old seminary/17th century facade and plans	4	nd		neg. b/w	010.0 x 012.5	101837
Montréal, Notre-Dame Rue	Plan du terrain des Soeurs de la Congregation de Notre-Dame à Mtl avant l'incendie 1765	7	nd		pos. b/w	025.0 x 020.0	101848
Montréal, Notre-Dame Rue	Portico of the Court House	8	nd		neg. b/w	013.5 x 008.0	101780
Montréal, Notre-Dame Rue	Private Chapel. C.[ongregation] de Notre-Dame	7	nd		pos. b/w	011.0 x 008.0	101430
Montréal, Notre-Dame Rue	Processional Cross, Notre Dame	51	nd		neg. b/w	011.0 x 008.0	101715
Montréal, Notre-Dame Rue	Recollet Church in Notre Dame Street	52	nd		pos. b/w	007.0 x 009.0	106637
Montréal, Notre-Dame Rue	Residence of John Forsyth, Maison de Beaujeu	5	nd		pos. b/w	010.5 x 017.0	101823
Montréal, Notre-Dame Rue	Sacred Heart Chapel, Notre Dame Church	51	nd	Notman	pos. b/w	024.0 x 019.0	101770
Montréal, Notre-Dame Rue	Seminary	4	nd		neg. b/w	013.5 x 012.5	101832
Montréal, Notre-Dame Rue	Seminary	4	nd		pos. b/w	018.0 x 012.5	101904
Montréal, Notre-Dame Rue	Seminary	4	nd		pos. b/w	018.0 x 012.5	101903
Montréal, Notre-Dame Rue	Seminary	4	nd		pos. b/w	018.0 x 012.5	101901
Montréal, Notre-Dame Rue	Seminary	4	nd		pos. b/w	015.0 x 021.0	101899
Montréal, Notre-Dame Rue	Seminary [Clock]	4	nd		pos. b/w	018.0 x 012.5	101902
Montréal, Notre-Dame Rue	Seminary/Elevation and cross section	4	nd		neg. b/w	010.0 x 013.0	101838
Montréal, Notre-Dame Rue	Seminary/garden facade and 3 plans	4	nd		neg. b/w	012.5 x 010.0	101839
Montréal, Notre-Dame Rue	Sir John Johnson's house 'au bout du courant'	24	nd	Notman	pos. b/w	020.5 x 025.0	101818
Montréal, Notre-Dame Rue	Statues/wood Eglise Notre-Dame	51	nd		pos. b/w	024.5 x 019.5	101769
Montréal, Notre-Dame Rue	The Forrestier House	9	nd		pos. b/w	016.0 x 021.0	101775
Montréal, Notre-Dame Rue	The Forrestier House	9	nd		pos. b/w	012.5 x 017.5	101776
Montréal, Notre-Dame Rue	The Old Seminary	4	nd		pos. b/w	016.5 x 011.5	101896
Montréal, Notre-Dame Rue	Urban House and Restaurant Exterior	20	nd		pos. b/w	020.5 x 025.5	101787
Montréal, Notre-Dame Rue	Urban House and Retail Store Exterior	16	nd		pos. b/w	025.5 x 020.5	101777
Montréal, Notre-Dame Rue	[Office Building/West of Place Jacques Cartier]	23	nd		pos. b/w	012.0 x 018.0	101819
Montréal, Notre-Dame Rue	[Office Building]	22	nd		pos. b/w	016.5 x 011.5	101820
Montréal, Notre-Dame Rue	[Retail Store Exterior/Corner St. Peter]	37	nd		pos. b/w	020.5 x 025.5	101802

Location	Title	U.n.	Date	Phtgr	Type Col.	Dim.	Ref.
Montréal, Notre-Dame Rue	[Retail Store Exterior]	43	nd		pos. b/w	019.5 x 025.0	101824
Montréal, Notre-Dame Rue	[Retail Store Exterior]	44	nd		pos. b/w	007.5 x 010.5	101840
Montréal, Notre-Dame Rue	[Retail Store Exterior]	45	nd		pos. b/w	008.0 x 010.5	101841
Montréal, Notre-Dame Rue	[Retail Store]	29	nd		pos. b/w	020.0 x 025.0	101813
Montréal, Notre-Dame Rue	[Statue of Jean Vauquelin]/Place Vauquelin/[275 Notre-Dame St Est]	2	nd		pos. b/w	012.5 x 009.0	101951
Montréal, Notre-Dame Rue	[Statue of Jean Vauquelin]/Place Vauquelin/[275 Notre-Dame St Est]	2	nd		pos. b/w	012.5 x 008.5	101950
Montréal, Notre-Dame Rue	[Statue of Jean Vauquelin]/Place Vauquelin/[275 Notre-Dame St Est]	2	nd		pos. b/w	017.5 x 012.5	101949
Montréal, Notre-Dame Rue	[Street View]	21	nd		pos. b/w	020.5 x 025.5	101796
Montréal, Notre-Dame Rue	[Street View]	46	nd		pos. b/w	007.0 x 010.0	101842
Montréal, Notre-Dame Rue	[Street View]	47	nd		pos. b/w	006.0 x 009.0	101843
Montréal, Notre-Dame Rue	[Street View]	48	nd		pos. b/w	006.0 x 008.0	101844
Montréal, Notre-Dame Rue	[Street View]	49	nd		pos. b/w	006.0 x 008.5	101845
Montréal, Notre-Dame Rue	[Urban House and Retail Store Exterior]	19	nd		pos. b/w	020.5 x 025.5	101786
Montréal, Notre-Dame Rue	[View] coin Notre-Dame et Bonsecours	28	nd		pos. b/w	012.5 x 017.5	101814
Montréal, Notre-Dame Rue	Court House	8	1866		pos. b/w	005.5 x 009.0	101783
Montréal, Notre-Dame Rue	Court House	8	1866		pos. b/w	006.5 x 006.5	101784
Montréal, Notre-Dame Rue	Court House	8	1872		pos. b/w	010.5 x 006.5	101782
Montréal, Notre-Dame Rue	Le Palais de Justice	8	1872		pos. b/w	009.0 x 006.5	101788
Montréal, Notre-Dame Rue	Court House	8	1890		pos. b/w	009.0 x 010.0	101821
Montréal, Notre-Dame Rue	Seminary of St Sulpice	4	1891		pos. b/w	016.0 x 024.0	101895
Montréal, Notre-Dame Rue	Le cabinet de lecture paroissial	39	1903		pos. b/w	018.0 x 012.5	101828
Montréal, Notre-Dame Rue	Lachapelle house	11	1910		pos. b/w	013.0 x 017.5	101801
Montréal, Notre-Dame Rue	Transportation Bld , Old Montreal	15	1912		neg. b/w	017.5 x 013.0	101774
Montréal, Notre-Dame Rue	[Retail Store and Office Building Exterior]	40	1915		pos. b/w	017.0 x 012.0	101827
Montréal, Notre-Dame Rue	Court House	8	1920		pos. b/w	012.0 x 017.5	101781
Montréal, Notre-Dame Rue	L'Hopital Notre Dame	25	1921		pos. b/w	020.0 x 025.0	101817
Montréal, Notre-Dame Rue	The Court House	8	1925	Traquair, Ramsay	neg. b/w	008.0 x 014.0	101779
Montréal, Notre-Dame Rue	The Old Seminary in Place d'Armes	4	1925		pos. b/w	011.5 x 016.5	101898
Montréal, Notre-Dame Rue	Street View	35	1931-08		pos. b/w	008.5 x 005.5	101805
Montréal, Notre-Dame Rue	[Retail Store Exterior]	34	1932		pos. b/w	011.5 x 016.0	101806
Montréal, Notre-Dame Rue	Colonel John Campbell's Residence/Old No. 52 Notre-Dame Street	12	1936		pos. b/w	019.0 x 023.0	101846

Location	Title	U.n.	Date	Phtgr	Type Col.	Dim.	Ref.
Montréal, Notre-Dame Rue	Edifice La Sauvegarde	1	1936		pos. b/w	012.0 x 017.0	102134
Montréal, Notre-Dame Rue	Edifice La Sauvegarde	1	1936		pos. b/w	012.0 x 017.0	102133
Montréal, Notre-Dame Rue	Old Seminary, Place d'Armes	4	1941		pos. b/w	012.0 x 016.5	101905
Montréal, Notre-Dame Rue	The Old Seminary in Place d'Armes	4	1941		pos. b/w	011.5 x 017.0	101897
Montréal, Notre-Dame Rue	[Retail Store and Office Building Exterior]	41	1942		pos. b/w	011.5 x 017.0	101826
Montréal, Notre-Dame Rue	[Retail Store and Office Building Exterior]	42	1942		pos. b/w	011.5 x 017.0	101825
Montréal, Notre-Dame Rue	Le Palais de Justice	8	1949-09		pos. b/w	008.0 x 010.5	101789
Montréal, Notre-Dame Rue	La maison de Beaujeu	5	1951		pos. b/w	009.5 x 012.5	101803
Montréal, Notre-Dame Rue	Old Seminary, Place d'Armes	4	1951		pos. b/w	007.5 x 010.5	101906
Montréal, Notre-Dame Rue	City Hall	13	1964		pos. b/w	012.5 x 009.0	101812
Montréal, Notre-Dame-de-Grâce Ave	[Wayside Cross]/N Dame de Grace Montreal	2	nd	Massicotte, M.E.	pos. b/w	014.0 x 009.0	107569
Montréal, Notre-Dame-de-Grâce Ave	Church at Notre Dame de Grace	1	1912		pos. b/w	011.0 x 019.0	101325
Montréal, Ontario Rue	[Louise Mauger première fermière et Pierre Gaddys premier habitant de Montréal-monument]	1	nd		pos. b/w	014.0 x 021.5	106797
Montréal, Papineau Ave	Maison du Juge Alwin/rue Papineau	1	1924		pos. b/w	012.0 x 018.0	101888
Montréal, Parc La Fontaine Ave	Dollard des Ormeaux Monument	3	nd		pos. b/w	011.0 x 007.0	106775
Montréal, Parc La Fontaine Ave	Dollard des Ormeaux Monument	3	nd		pos. b/w	012.0 x 017.0	106772
Montréal, Parc La Fontaine Ave	Dollard des Ormeaux Monument	3	nd		pos. b/w	015.0 x 010.0	106771
Montréal, Parc La Fontaine Ave	Dollard des Ormeaux Monument	3	nd		pos. b/w	015.0 x 010.0	106770
Montréal, Parc La Fontaine Ave	Dollard des Ormeaux Monument	3	nd		pos. b/w	008.0 x 010.0	106777
Montréal, Parc La Fontaine Ave	Dollard des Ormeaux Monument	3	nd		pos. b/w	008.0 x 010.0	106776
Montréal, Parc La Fontaine Ave	Dollard des Ormeaux Monument	3	nd		pos. b/w	015.0 x 010.0	106773
Montréal, Parc La Fontaine Ave	[Bust] Dollard des Ormeaux	3	nd		pos. b/w	017.0 x 012.0	106774
Montréal, Parc La Fontaine Ave	[Dante Memorial]	1	nd		pos. b/w	010.5 x 008.0	106655
Montréal, Parc La Fontaine Ave	[Dante Memorial]	1	nd		pos. b/w	022.0 x 015.0	106654

Location	Title	U.n.	Date	Phtgr	Type Col.	Dim.	Ref.
Montréal, Parc La Fontaine Ave	[Sir Louis Hippolyte La Fontaine Memorial]	2	nd		pos. b/w	016.5 x 011.5	106659
Montréal, Parc La Fontaine Ave	[Sir Louis Hippolyte La Fontaine Memorial]	2	nd		pos. b/w	016.0 x 011.0	106653
Montréal, Parc La Fontaine Ave	[Sir Louis Hippolyte La Fontaine Memorial]	2	nd		pos. b/w	016.5 x 012.0	106658
Montréal, Parc La Fontaine Ave	[Sir Louis Hippolyte La Fontaine Memorial]	2	nd		pos. b/w	017.0 x 012.0	106657
Montréal, Parc La Fontaine Ave	[Sir Louis Hippolyte La Fontaine Memorial]	2	nd		pos. b/w	025.0 x 020.0	106656
Montréal, Peel Rue	Press	1	1937	Traquair, Ramsay	neg. b/w	011.0 x 008.0	106816
Montréal, Philips Square	Base Figures of King Edward VII Monument/Philips Square	1	nd		pos. b/w	006.0 x 007.0	101894
Montréal, Philips Square	Base Figures of King Edward VII Monument/Philips Square	1	nd		pos. b/w	006.0 x 007.5	101893
Montréal, Philips Square	Base Figures of King Edward VII Monument	1	nd		pos. b/w	010.0 x 011.5	101892
Montréal, Philips Square	Base Figures of King Edward VII Monument/Philips Square	1	nd		pos. b/w	010.0 x 011.5	101891
Montréal, Philips Square	Base Figures of King Edward VII Monument/Philips Square	1	nd		pos. b/w	010.0 x 012.0	101890
Montréal, Philips Square	[King Edward VII Statue]/Philips Square	1	nd		pos. b/w	024.0 x 018.5	101889
Montréal, Place D'Armes	Bank of Montreal	3	nd	Notman	pos. b/w	024.0 x 019.5	101914
Montréal, Place D'Armes	Bank of Montreal	3	nd		pos. b/w	025.5 x 020.5	101913
Montréal, Place D'Armes	Bank of Montreal	3	nd		pos. b/w	020.0 x 025.5	101911
Montréal, Place D'Armes	Bank of Montreal	3	nd		pos. b/w	018.5 x 023.5	101910
Montréal, Place D'Armes	Banque Provincial du Canada/Place d'Armes	5	nd		pos. b/w	012.5 x 009.0	101907
Montréal, Place D'Armes	City Bank/Montreal	4	nd		pos. b/w	020.5 x 025.5	101908
Montréal, Place D'Armes	Facade de la Banque de Montréal/place d'Armes	3	nd		pos. b/w	017.5 x 024.0	101912
Montréal, Place D'Armes	Maisoneuve Monument	11	nd		pos. b/w	011.5 x 017.0	101938
Montréal, Place D'Armes	Maisoneuve Monument	11	nd		pos. b/w	012.0 x 017.0	101937
Montréal, Place D'Armes	Maisoneuve Monument	11	nd		pos. b/w	016.5 x 012.0	101936
Montréal, Place D'Armes	Maisoneuve Monument	11	nd		pos. b/w	016.0 x 010.5	101935
Montréal, Place D'Armes	Maisoneuve Monument	11	nd		pos. b/w	012.5 x 018.5	101934
Montréal, Place D'Armes	Maisoneuve Monument	11	nd		pos. b/w	012.5 x 018.0	101933
Montréal, Place D'Armes	Maisoneuve Monument	11	nd		pos. b/w	018.0 x 012.5	101929
Montréal, Place D'Armes	Maisoneuve Monument	11	nd		pos. b/w	018.5 x 012.5	101928
Montréal, Place D'Armes	Maisoneuve Monument	11	nd		pos. b/w	024.5 x 018.0	101922
Montréal, Place D'Armes	Maisoneuve [Monument]	11	nd		pos. b/w	013.0 x 018.0	101932

Location	Title	U.n.	Date	Phtgr	Type	Col.	Dim.	Ref.
Montréal, Place D'Armes	Montreal from Notre Dame Tower [Bank of Montreal]	3	nd	Notman	pos.	b/w	020.5 x 025.5	101909
Montréal, Place D'Armes	Place D'Armes	2	nd		pos.	b/w	020.5 x 025.5	101915
Montréal, Place D'Armes	Place d'Armes	1	nd		pos.	b/w	020.5 x 025.5	101916
Montréal, Place D'Armes	[Maisonneuve Monument]	11	nd		pos.	b/w	016.5 x 012.5	101931
Montréal, Place D'Armes	[Maisonneuve Monument]	11	nd		pos.	b/w	015.5 x 011.0	101930
Montréal, Place D'Armes	[Maisonneuve Monument]	11	nd		pos.	b/w	018.0 x 012.5	101927
Montréal, Place D'Armes	[Maisonneuve Monument]	11	nd		pos.	b/w	018.0 x 012.5	101926
Montréal, Place D'Armes	[Maisonneuve Monument]	11	nd		pos.	b/w	012.5 x 018.0	101925
Montréal, Place D'Armes	[Maisonneuve Monument]	11	nd		pos.	b/w	013.0 x 022.0	101924
Montréal, Place D'Armes	[Maisonneuve Monument]	11	nd		pos.	b/w	012.0 x 021.0	101923
Montréal, Place D'Armes	[Restaurant]	10	nd		pos.	b/w	020.0 x 025.5	101939
Montréal, Place D'Armes	[Retail Store Exterior and Tavern]	6	nd		pos.	b/w	023.0 x 019.0	102132
Montréal, Place D'Armes	[View of] Place D'Armes	12	nd		pos.	b/w	012.5 x 018.0	101921
Montréal, Place D'Armes	[View of] Place D'Armes	13	nd		pos.	b/w	013.0 x 018.0	101920
Montréal, Place D'Armes	[View of] Place D'Armes	15	nd		pos.	b/w	020.5 x 025.5	101918
Montréal, Place D'Armes	[View of] Place D'Armes/Place d'Armes Hill	16	nd		pos.	b/w	020.5 x 025.5	101917
Montréal, Place D'Armes	[View of] Place d'Armes	9	nd		pos.	b/w	018.0 x 024.0	101940
Montréal, Place D'Armes	[View of] Place d'Armes	7	1852		pos.	b/w	012.0 x 010.0	101942
Montréal, Place D'Armes	[View of] Place D'Armes	14	1871		pos.	b/w	016.5 x 024.0	101919
Montréal, Place D'Armes	La Place d'Armes à Montréal en 1884	8	1884		pos.	b/w	011.5 x 014.0	101941
Montréal, Place D'Youville	Hôpital-Général/Montréal	3	nd	Gariépy, Edgar	pos.	b/w	018.5 x 023.5	101946
Montréal, Place D'Youville	La Place d'Youville/Site du Fort de Ville Marie	2	nd		pos.	b/w	011.0 x 017.5	101947
Montréal, Place D'Youville	Montreal, Ste-Anne's Market Ruins	4	nd		pos.	b/w	012.5 x 017.5	107992
Montréal, Place D'Youville	Tabernacle from the Old Grey Nunnery in Youville Square	1	nd		pos.	b/w	017.0 x 012.0	101948
Montréal, Place Royale	Montreal House. Custom House Square	1	1873		pos.	b/w	018.5 x 024.0	106808
Montréal, Place Victoria	Le couronnement de la Reine Victoria	1	nd		pos.	b/w	021.0 x 016.0	106778
Montréal, Point St. Charles	Congregation of Notre Dame [Convent]/Point. St. Charles	1	nd		neg.	b/w	025.0 x 017.0	102056
Montréal, Point St. Charles	Congregation of Notre Dame/Point St. Charles. Que.	1	nd		pos.	b/w	014.0 x 024.0	101954
Montréal, Point St. Charles	Congregation of Notre-Dame/Point. St. Charles	1	nd		neg.	b/w	013.0 x 008.0	101960
Montréal, Point St. Charles	Farm House/Point St. Charles	1	nd		pos.	b/w	008.5 x 011.0	101990
Montréal, Point St. Charles	Farm House/Point St. Charles. Montreal. Facing Nun's Island	1	nd		pos.	b/w	008.5 x 010.5	101991

Location	Title	U.n.	Date	Phtgr	Type Col.	Dim.	Ref.
Montréal, Point St. Charles	Ferme St Gabriel	1	nd		pos. b/w	025.5 x 020.5	101982
Montréal, Point St. Charles	Ferme St Gabriel	1	nd		neg. b/w	019.5 x 027.0	101953
Montréal, Point St. Charles	Ferme St Gabriel/Pt-St-Charles	1	nd		pos. b/w	012.0 x 017.0	101981
Montréal, Point St. Charles	Ferme St Gabriel/Pt-St-Charles	1	nd		pos. b/w	017.0 x 012.0	101980
Montréal, Point St. Charles	Ferme St. Gabriel	1	nd		pos. b/w	020.0 x 025.0	101983
Montréal, Point St. Charles	Fireplace and ? sink in the Community Room/Pointe St Charles Montreal	1	nd		pos. b/w	008.0 x 011.0	101986
Montréal, Point St. Charles	Irlandais morts du typhus à Montréal. [Monument]	2	nd		pos. b/w	017.5 x 013.0	106779
Montréal, Point St. Charles	La Ferme St. Gabriel [Convent]	1	nd		pos. b/w	011.5 x 016.5	102004
Montréal, Point St. Charles	La Maison des Soeurs de la Congregation de Notre Dame à Montreal	1	nd		pos. b/w	020.0 x 025.0	101955
Montréal, Point St. Charles	La maison de la Congregation de Notre-Dame à la Pointe St. Charles/Montreal	1	nd		neg. b/w	008.0 x 011.5	101970
Montréal, Point St. Charles	Le ferme St. Gabriel/Community Room/Pointe St. Charles	1	nd		pos. b/w	008.0 x 011.0	101995
Montréal, Point St. Charles	Maison St Gabriel/Dormitory Before Restoration/Pointe St Charles	1	nd		neg. b/w	020.5 x 026.0	101977
Montréal, Point St. Charles	Maison St Gabriel/Dormitory Before Restoration/Pointe St Charles	1	nd		neg. b/w	020.5 x 026.0	101976
Montréal, Point St. Charles	Maison St Gabriel/Pointe St Charles	1	nd		neg. b/w	020.0 x 025.5	101969
Montréal, Point St. Charles	Ste. Gabriel Farm/Pt. St. Charles	1	nd		pos. b/w	014.5 x 009.0	101952
Montréal, Point St. Charles	The Ferme St Gabriel/Point St Charles/Montreal	1	nd		pos. b/w	008.5 x 011.0	101999
Montréal, Point St. Charles	The Ferme St Gabriel/Pointe St Charles/Montreal	1	nd		pos. b/w	008.5 x 011.0	101998
Montréal, Point St. Charles	The House of the Nuns/The Congregation of Notre Dame/Montreal	1	nd		neg. b/w	020.5 x 025.5	101959
Montréal, Point St. Charles	[Congregation Notre Dame]/Pt St. Charles	1	nd		pos. b/w	020.5 x 025.5	102001
Montréal, Point St. Charles	[Ferme St Gabriel]	1	nd		pos. b/w	011.5 x 017.0	101993
Montréal, Point St. Charles	[Ferme St Gabriel]	1	nd		pos. b/w	012.0 x 017.0	101992
Montréal, Point St. Charles	[Ferme St Gabriel]	1	nd		pos. b/w	012.0 x 017.0	101979
Montréal, Point St. Charles	[Ferme St Gabriel]	1	nd		pos. b/w	009.0 x 014.0	101978
Montréal, Point St. Charles	[Ferme St Gabriel]	1	nd		pos. b/w	006.0 x 009.0	101975
Montréal, Point St. Charles	[Ferme St Gabriel]	1	nd		pos. b/w	006.0 x 009.0	101974
Montréal, Point St. Charles	[La Ferme St Gabriel]	1	nd		pos. b/w	012.0 x 017.5	101957
Montréal, Point St. Charles	[La Ferme St. Gabriel]	1	nd		pos. b/w	012.0 x 017.0	101958
Montréal, Point St. Charles	1er grenier de la Ferme	1	1915		pos. b/w	012.5 x 017.5	101997
Montréal, Point St. Charles	2ième grenier de la Ferme	1	1915		pos. b/w	011.5 x 017.0	101996
Montréal, Point St. Charles	"La Ferme". The Congregation of N. Dame	1	1925	Gariépy, Edgar	pos. b/w	025.5 x 018.5	101956

Location	Title	U.n.	Date	Phtgr	Type	Col.	Dim.	Ref.
Montréal, Point St. Charles	Maison de la Congregation de N. Dame "La Ferme" Second Granary	1	1925	Gariépy, Edgar	pos.	b/w	018.5 x 025.0	101988
Montréal, Point St. Charles	Maison de la Congregation de N. Dame Premiere Grenier	1	1925	Gariépy, Edgar	pos.	b/w	018.5 x 025.0	101963
Montréal, Point St. Charles	Maison de la Congregation de N.D./Chapel	1	1925	Gariépy, Edgar	neg.	b/w	020.5 x 025.5	102003
Montréal, Point St. Charles	Cong. of N. Dame/Point St. Charles. Montreal.	1	1929	Traquair, Ramsay	neg.	b/w	013.0 x 008.0	101961
Montréal, Point St. Charles	[Community Room, La Ferme St. Gabriel]/P St Charles	1	1929	Traquair, Ramsay	neg.	b/w	008.5 x 011.5	101987
Montréal, Point St. Charles	[Congregation Notre Dame - Community Room]/P St Charles.Mont	1	1929	Traquair, Ramsay	neg.	b/w	011.0 x 008.0	102002
Montréal, Point St. Charles	[Congregation Notre Dame - Farm House]/P St Charles	1	1929	Traquair, Ramsay	neg.	b/w	008.0 x 011.5	101971
Montréal, Point St. Charles	[Congregation Notre Dame]/P St Charles. Mont.	1	1929	Traquair, Ramsay	neg.	b/w	011.0 x 008.5	101994
Montréal, Point St. Charles	[Congregation Notre Dame]/P St. Charles. Mont.	1	1929	Traquair, Ramsay	neg.	b/w	008.0 x 011.0	102000
Montréal, Point St. Charles	[Congregation Notre Dame]/P St. Charles. Mont.	1	1929	Traquair, Ramsay	neg.	b/w	008.0 x 011.5	101989
Montréal, Point St. Charles	[Congregation Notre-Dame - Convent]/P St Charles Mont.	1	1929	Traquair, Ramsay	neg.	b/w	011.0 x 008.0	101965
Montréal, Point St. Charles	[Congregation Notre-Dame - Convent]/P St Charles Mont.	1	1929	Traquair, Ramsay	neg.	b/w	011.0 x 008.0	101964
Montréal, Point St. Charles	[Congregation Notre-Dame - Convent]/P. St Charles	1	1929	Traquair, Ramsay	neg.	b/w	008.0 x 011.5	101967
Montréal, Point St. Charles	[Congregation Notre-Dame - Convent]/P. St Charles Mont	1	1929	Traquair, Ramsay	neg.	b/w	011.0 x 008.0	101966
Montréal, Point St. Charles	[Congregation Notre-Dame - Convent]/P. St Charles Mont.	1	1929	Traquair, Ramsay	neg.	b/w	011.5 x 008.0	101962
Montréal, Point St. Charles	Ferme S.G./P. St. Charles Mont	1	1931	Traquair, Ramsay	neg.	b/w	011.0 x 008.0	101972
Montréal, Point St. Charles	Ferme St G./Pte St Charles Mont.	1	1931	Traquair, Ramsay	neg.	b/w	008.0 x 011.0	101968
Montréal, Point St. Charles	Ferme St G/Pte St Cha Mont	1	1931	Traquair, Ramsay	neg.	b/w	008.0 x 011.0	101973
Montréal, Point St. Charles	[Ferme St. Gabriel]/Pte St Charles	1	1931	Traquair, Ramsay	pos.	b/w	012.5 x 016.5	101984
Montréal, Point St. Charles	Ferme St Gabriel. The Community Room/Pointe St Charles/Montreal	1	1939	Traquair, Ramsay	pos.	b/w	008.0 x 011.0	101985
Montréal, Queen Mary Rd	Ite Ad Joseph Monument	1	nd		pos.	b/w	022.5 x 016.5	106805
Montréal, Sherbrooke Rue	"Les Forts des Messieurs" Grande. Seminaire/Montreal	2	nd		pos.	b/w	025.5 x 019.5	102035
Montréal, Sherbrooke Rue	#3 Prince of Wales Terrace	3	nd	Dik Nye	pos.	b/w	020.5 x 025.5	102017
Montréal, Sherbrooke Rue	#3 Prince of Wales Terrace	3	nd	Dik Nye	pos.	b/w	025.5 x 020.5	102018
Montréal, Sherbrooke Rue	#3 Prince of Wales Terrace	3	nd	Dik Nye	pos.	b/w	025.5 x 020.5	102023
Montréal, Sherbrooke Rue	#3 Prince of Wales Terrace	3	nd	Dik Nye	pos.	b/w	025.5 x 020.5	102024
Montréal, Sherbrooke Rue	#3 Prince of Wales Terrace	3	nd	Dik Nye	pos.	b/w	025.5 x 020.5	102028
Montréal, Sherbrooke Rue	#8 Prince of Wales Terrace	3	nd		pos.	b/w	024.0 x 020.5	102021
Montréal, Sherbrooke Rue	#9 Prince of Wales Terrace	3	nd		pos.	b/w	020.5 x 024.5	102020
Montréal, Sherbrooke Rue	#9 Prince of Wales Terrace	3	nd		pos.	b/w	024.5 x 020.5	102022
Montréal, Sherbrooke Rue	Ancient Towers/Grand Seminaire/Montreal	2	nd		neg.	b/w	020.0 x 025.5	102031

Location	Title	U.n.	Date	Phtgr	Type Col.	Dim.	Ref.
Montréal, Sherbrooke Rue	Ancient Towers/Grand Seminary Garden	2	nd		neg. b/w	020.0 x 025.0	102029
Montréal, Sherbrooke Rue	Belmont Hall	1	nd		pos. b/w	008.0 x 009.0	102062
Montréal, Sherbrooke Rue	Belmont Hall	1	nd		pos. b/w	008.0 x 009.5	102063
Montréal, Sherbrooke Rue	Belmont Hall	1	nd		pos. b/w	008.0 x 010.5	102067
Montréal, Sherbrooke Rue	Belmont Hall	1	nd		pos. b/w	007.5 x 008.5	102066
Montréal, Sherbrooke Rue	Belmont Hall/Capital and Cornice/Stairway/Montreal	1	nd		neg. b/w	008.0 x 010.5	102059
Montréal, Sherbrooke Rue	Belmont Hall/Facade Detail/Montreal	1	nd		neg. b/w	008.0 x 010.5	102053
Montréal, Sherbrooke Rue	Belmont Hall/Front/Montreal	1	nd		neg. b/w	008.0 x 010.5	102057
Montréal, Sherbrooke Rue	Belmont Hall/Lower Column/Cap in Stairway/Montreal	1	nd		neg. b/w	008.0 x 010.5	102061
Montréal, Sherbrooke Rue	Belmont Hall/Mantelpiece 2/Detail/Montreal	1	nd		neg. b/w	008.5 x 011.0	102049
Montréal, Sherbrooke Rue	Belmont Hall/Mantelpiece 3/Montreal	1	nd		neg. b/w	008.0 x 010.5	102051
Montréal, Sherbrooke Rue	Belmont Hall/Mantelpiece Detail/Montreal	1	nd		neg. b/w	008.0 x 010.5	102048
Montréal, Sherbrooke Rue	Belmont Hall/Molson/Cor.[ner] of St Lawrence Main & Sherbrooke/Montreal	1	nd		neg. b/w	008.0 x 010.5	102058
Montréal, Sherbrooke Rue	Belmont Hall/Montreal	1	nd		neg. b/w	008.0 x 010.5	102065
Montréal, Sherbrooke Rue	Belmont Hall/Montreal	1	nd		neg. b/w	008.0 x 010.5	102064
Montréal, Sherbrooke Rue	Belmont Hall/Stairway/Montreal	1	nd		neg. b/w	008.0 x 010.5	102060
Montréal, Sherbrooke Rue	Belmont Hall/Steps Detail/Montreal	1	nd		neg. b/w	008.0 x 010.5	102052
Montréal, Sherbrooke Rue	Chapel. Congregation of Notre Dame/Montreal	4	nd		pos. b/w	024.5 x 019.5	102033
Montréal, Sherbrooke Rue	College de Montreal/The Grand Seminary	2	nd		pos. b/w	019.0 x 023.5	102034
Montréal, Sherbrooke Rue	House [MacKay House]/Sherbrooke St. W. Montreal	9	nd		pos. b/w	019.0 x 024.0	102005
Montréal, Sherbrooke Rue	House. [Notman House]	8	nd		pos. b/w	019.0 x 024.0	102006
Montréal, Sherbrooke Rue	Monument for "Le Collège de Montreal" 1767/Sherbrooke ouest, 1931	11	nd		pos. b/w	025.0 x 020.0	106768
Montréal, Sherbrooke Rue	Old House [Platt House]/Sherbrooke Street Montreal	6	nd		pos. b/w	012.5 x 021.5	102008
Montréal, Sherbrooke Rue	Old House [Platt House]/Sherbrooke Street Montreal	6	nd		pos. b/w	012.5 x 014.0	102009
Montréal, Sherbrooke Rue	Old Towers, Grand Seminary/Montreal	2	nd	Notman & Son	pos. b/w	018.5 x 024.5	102040
Montréal, Sherbrooke Rue	Platt House	6	nd	Notman	pos. b/w	020.0 x 025.0	102010
Montréal, Sherbrooke Rue	Platt House	6	nd		pos. b/w	020.5 x 025.5	102011
Montréal, Sherbrooke Rue	Platt House	6	nd		pos. b/w	020.5 x 025.5	102012
Montréal, Sherbrooke Rue	Prince of Wales Terrace	3	nd		pos. b/w	025.5 x 020.5	102019
Montréal, Sherbrooke Rue	Prince of Wales Terrace	3	nd	Dik Nye	pos. b/w	020.5 x 025.0	102026

Location	Title	U.n.	Date	Phtgr	Type Col.	Dim.	Ref.
Montréal, Sherbrooke Rue	Prince of Wales Terrace/Montreal	3	nd	Dik Nye	pos. b/w	020.5 x 025.5	102025
Montréal, Sherbrooke Rue	Prince of Wales Terrace/Sherbrooke St., Montreal	3	nd	Dik Nye	pos. b/w	020.5 x 025.0	102027
Montréal, Sherbrooke Rue	Residence of Adam Skaiffe Esq./Sherbrooke Street	10	nd		pos. b/w	020.5 x 025.0	102007
Montréal, Sherbrooke Rue	The Gardens of the Grande Seminaire	2	nd		pos. b/w	020.0 x 025.5	102036
Montréal, Sherbrooke Rue	The Gardens of the Grande Seminaire/Montreal P.Q.	2	nd		pos. b/w	025.5 x 019.0	102030
Montréal, Sherbrooke Rue	The Gardens of the Grande Seminaire/Montreal	2	nd		pos. b/w	019.0 x 025.5	102037
Montréal, Sherbrooke Rue	The Grand Seminary. Gardens./Montreal	2	nd		pos. b/w	019.0 x 025.5	102032
Montréal, Sherbrooke Rue	The Grande Seminaire/Montreal. P.Q.	2	nd		pos. b/w	025.0 x 018.0	102044
Montréal, Sherbrooke Rue	The Prince of Wales Terrace/Sherbrooke St., Montreal [Belmont Hall]	3	nd	Rice	pos. b/w	020.5 x 025.5	102015
Montréal, Sherbrooke Rue	[Belmont Hall]	1	nd		pos. b/w	007.5 x 010.0	102050
Montréal, Sherbrooke Rue	[Belmont Hall]	1	nd		pos. b/w	007.0 x 010.0	102054
Montréal, Sherbrooke Rue	[Belmont Hall]	1	nd		pos. b/w	008.0 x 010.0	102055
Montréal, Sherbrooke Rue	[Congregation Notre Dame - Mother House]	4	nd		pos. b/w	020.5 x 025.0	102014
Montréal, Sherbrooke Rue	[Grand Seminaire]	2	nd		pos. b/w	012.5 x 017.5	102038
Montréal, Sherbrooke Rue	[Grand Seminaire]	2	nd		pos. b/w	012.5 x 017.5	102039
Montréal, Sherbrooke Rue	[Grand Seminaire]	2	nd		pos. b/w	017.0 x 012.0	102045
Montréal, Sherbrooke Rue	[Grand Seminaire]	2	nd		pos. b/w	012.0 x 017.0	102046
Montréal, Sherbrooke Rue	[Grand Seminaire]	2	nd		pos. b/w	012.0 x 017.0	102047
Montréal, Sherbrooke Rue	[Old Towers, Grand Seminaire]	2	nd		pos. b/w	025.5 x 020.5	102041
Montréal, Sherbrooke Rue	[Old Towers, Grand Seminaire]	2	nd		pos. b/w	012.0 x 017.0	102042
Montréal, Sherbrooke Rue	[Old Towers, Grand Seminaire]	2	nd		pos. b/w	012.0 x 017.0	102043
Montréal, Sherbrooke Rue	[Urban House] Sherbrooke Street between Peel & Stanley looking West, Northside	5	nd		pos. b/w	025.5 x 020.5	102013
Montréal, Sherbrooke Rue	Prince of Wales Terrace/Sherbrooke St., Montreal	3	1900		neg. b/w	010.0 x 012.5	102016
Montréal, Sherbrooke Rue	Chair [Montréal, McCord Museum]	13	1931		neg. b/w	009.0 x 015.0	106817
Montréal, Sherbrooke Rue	St Andrew and St Paul [Churches]	7	1932		pos. b/w	025.0 x 020.0	102554
Montréal, Sherbrooke Rue	St Andrew and St Paul [Churches]	7	1932		pos. b/w	025.0 x 020.0	102566
Montréal, Sherbrooke Rue	Chair [Montréal, McCord Museum]	12	1936		neg. b/w	009.0 x 015.0	106818
Montréal, Simpson Rue	Maison Augustus Weatherall/rue Simpson	1	nd		pos. b/w	012.0 x 017.0	101326
Montréal, St Henri	Monument du Sacré-Coeur/St-Henri	1	nd		pos. b/w	008.5 x 004.5	106804
Montréal, St Henri	Monument du Sacré-Coeur/St-Henri	1	nd		pos. b/w	008.0 x 003.5	106803
Montréal, St Henri	[Monument du Sacré-Coeur]/St-Henri	1	nd		pos. col	016.5 x 012.0	106802

Location	Title	U.n.	Date	Phtgr	Type Col.	Dim.	Ref.
Montréal, St-Amable Rue	[Urban House] Looking toward Jacques Cartier	7	nd	AH.	pos. b/w	020.0 x 025.0	101333
Montréal, St-Amable Rue	[Urban House] Montreal Jacques Cartier Square at St Amable Street	2	nd		pos. b/w	007.0 x 007.0	101329
Montréal, St-Amable Rue	[Urban House] Montreal Jacques Cartier Square at St Amable Street	3	nd		pos. b/w	006.5 x 006.5	101328
Montréal, St-Amable Rue	[Urban House] St. Amable Street	6	nd		pos. b/w	025.0 x 020.0	101332
Montréal, St-Amable Rue	[Urban House, St. Amable looking into Place Jacques Cartier	4	nd		pos. b/w	017.0 x 012.0	101330
Montréal, St-Amable Rue	[Urban House] St. Amable looking towards St. Vincent	1	nd		pos. b/w	017.0 x 012.0	101327
Montréal, St-Amable Rue	[Urban House] St. Amable towards Place Jacques Cartier	5	nd		pos. b/w	017.0 x 012.0	101331
Montréal, St-Antoine Rue	Academie St Agnese/Rue St Antoine Montreal	1	nd		neg. b/w	010.5 x 008.0	101339
Montréal, St-Antoine Rue	Bank of Montreal/Craig Street	6	nd		pos. b/w	025.0 x 020.0	101334
Montréal, St-Antoine Rue	Jacques Cartier Monument/St Henri	7	nd		pos. b/w	019.5 x 010.5	106780
Montréal, St-Antoine Rue	Jean-Oliver Chenier Monument 1895	8	nd		pos. b/w	017.0 x 012.0	106769
Montréal, St-Antoine Rue	[Urban House] S Antoine St Montreal	2	nd		neg. b/w	004.5 x 007.0	101338
Montréal, St-Antoine Rue	[Urban House] St Antoine St Montreal	3	nd		neg. b/w	004.5 x 007.0	101337
Montréal, St-Antoine Rue	[Urban House] St Antoine St Montreal	4	nd		neg. b/w	004.5 x 007.0	101336
Montréal, St-Antoine Rue	[Urban House] St Antoine St Montreal	5	nd		neg. b/w	004.5 x 007.0	101335
Montréal, St-Charles Rue	House. St. Charles Road. I. of Montreal	1	nd		neg. b/w	008.0 x 014.0	101345
Montréal, St-Charles Rue	House. St. Charles Road. I. of Montreal	3	nd		neg. b/w	008.0 x 013.5	101343
Montréal, St-Charles Rue	House. St. Charles' Road. I. of Montreal	4	nd		neg. b/w	008.0 x 013.5	101341
Montréal, St-Charles Rue	House. St. Charles. Road. I. of Montreal	2	nd		neg. b/w	008.0 x 014.0	101344
Montréal, St-Charles Rue	House on S Charles Rd./Isl of Montreal	5	1919		neg. b/w	008.0 x 011.0	101340
Montréal, St-Charles Rue	House on S Charles Rd./Isl. of Montreal	4	1919		neg. b/w	008.0 x 011.0	101342
Montréal, St-Denis Rue	Bishop's Church & Residence [St. James]	5	nd		pos. b/w	010.5 x 017.0	101347
Montréal, St-Denis Rue	Church of S. Denis/Montreal.	1	nd		pos. b/w	024.0 x 017.0	101351
Montréal, St-Denis Rue	Immeuble Franco-Américain/rue St. Denis	3	nd		pos. b/w	016.0 x 025.0	101349
Montréal, St-Denis Rue	Seal	4	nd		pos. b/w	012.0 x 016.5	101348
Montréal, St-Denis Rue	[Retail Store]/St. Denis/Bonsecours	2	1949-09		pos. b/w	008.5 x 011.0	101350
Montréal, St-Dominique Rue	[Urban House]/St Dominique St. just North of Craig	1	nd		pos. b/w	005.5 x 006.0	101352
Montréal, St-Gabriel Rue	Gillespie Moffat co.[mpany] Old Warehouse./St Gabriel St.	5	nd		pos. b/w	020.0 x 025.0	101353
Montréal, St-Gabriel Rue	Hotel de France/Benjamien Beaubien/Montreal St Gabriel St	2	nd		pos. b/w	007.5 x 006.5	101359
Montréal, St-Gabriel Rue	Hotel de France/Benjamin Beaubien/Montreal St Gabriel St	2	nd		pos. b/w	007.5 x 007.0	101358
Montréal, St-Gabriel Rue	Hotel de France/Benjamin Beaubien/Montreal St Gabriel St.	2	nd		pos. b/w	006.0 x 006.0	101357

Location	Title	U.n.	Date	Phtgr	Type Col.	Dim.	Ref.
Montréal, St-Gabriel Rue	Hotel de France/Benjamin Beaubien/Montreal St Gabriel St.	2	nd		pos. b/w	005.0 x 006.0	101356
Montréal, St-Gabriel Rue	Hotel du Canada/rue St. Gabriel et Ste. Thérèse	4	nd		pos. b/w	012.0 x 017.0	101354
Montréal, St-Gabriel Rue	Old House/Montreal	6	nd		neg. b/w	008.0 x 011.0	101346
Montréal, St-Gabriel Rue	[Urban House]/rue St. Gabriel	3	nd		pos. b/w	009.5 x 008.0	101355
Montréal, St-Gabriel Rue	Old House in St. Gabriel Street, Montreal	1	1904		pos. b/w	014.0 x 019.0	101360
Montréal, St-Jacques Rue	(Post Office) (Bank of Montreal) (Imperial Life Insurance Co) St. James Street...	2	nd		pos. b/w	007.0 x 008.5	101392
Montréal, St-Jacques Rue	Bureau de poste/coin sud-ouest	25	nd		pos. b/w	007.5 x 010.0	101368
Montréal, St-Jacques Rue	Celebration on Victoria Square/Montreal St James and McGill Streets	10	nd		pos. b/w	011.0 x 017.0	101398
Montréal, St-Jacques Rue	City & District Savings Bank at St John Street/St James Street	11	nd		pos. b/w	007.0 x 005.5	101397
Montréal, St-Jacques Rue	Merchants Bank/Montreal	3	nd	Henderson	pos. b/w	020.0 x 025.0	101377
Montréal, St-Jacques Rue	Merchants Bank/Montreal St James Street	3	nd		pos. b/w	006.0 x 005.5	101375
Montréal, St-Jacques Rue	Merchants Bank/Montreal St James Street	3	nd		pos. b/w	007.0 x 005.0	101374
Montréal, St-Jacques Rue	Merchants Bank/Montreal St James Street	3	nd		pos. b/w	007.5 x 000.0	101373
Montréal, St-Jacques Rue	Merchants Bank/Montreal St James Street	3	nd		pos. b/w	006.5 x 003.0	101372
Montréal, St-Jacques Rue	Merchants Bank/Montreal St James Street	3	nd		pos. b/w	005.5 x 005.0	101371
Montréal, St-Jacques Rue	Merchants Bank/Montreal St James Street	3	nd		pos. b/w	006.5 x 006.0	101370
Montréal, St-Jacques Rue	Merchants Bank/Montreal St James Street	3	nd		pos. b/w	007.0 x 005.0	101369
Montréal, St-Jacques Rue	Post Office/Montreal	2	nd		pos. b/w	025.0 x 020.0	101383
Montréal, St-Jacques Rue	Post Office/Montreal	2	nd		pos. b/w	020.0 x 025.0	101379
Montréal, St-Jacques Rue	Post Office/Mtl	2	nd		pos. b/w	025.0 x 020.0	101382
Montréal, St-Jacques Rue	Temple Building/St James Street	5	nd		pos. b/w	025.0 x 020.0	101404
Montréal, St-Jacques Rue	Urbain Tessier dit Lavigne Monument	28	nd		pos. b/w	011.5 x 017.5	106784
Montréal, St-Jacques Rue	Weslyan Chapel of St James St	29	nd		neg. b/w	005.0 x 008.0	106599
Montréal, St-Jacques Rue	[Bank & Office Building] St. James Street, Montreal	14	nd		pos. b/w	020.0 x 025.0	101394
Montréal, St-Jacques Rue	[Bank & Post Office] St James Street	12	nd		pos. b/w	020.0 x 025.0	101396
Montréal, St-Jacques Rue	[Chapel, Office Building & Retail Store] St James Street	7	nd		pos. b/w	025.0 x 020.0	101402
Montréal, St-Jacques Rue	[Office Building & Retail Store] St James Street	8	nd		pos. b/w	025.0 x 020.0	101401
Montréal, St-Jacques Rue	[Office Building] St James Street	18	nd		pos. b/w	020.0 x 025.0	101386
Montréal, St-Jacques Rue	[Office Building] St James Street	27	nd		pos. b/w	020.0 x 025.0	101365
Montréal, St-Jacques Rue	[Office Building] St James Street Looking West from Place d'Armes	24	nd		pos. b/w	025.0 x 020.0	101376

Location	Title	U.n.	Date	Phtgr	Type	Col.	Dim.	Ref.
Montréal, St-Jacques Rue	[Office Building] St. Jacques et St. François Xavier 1873	6	nd		pos.	b/w	025.0 x 020.0	101403
Montréal, St-Jacques Rue	[Parade de la St. Jean Baptiste 1872 passant devant le bureau de poste]	1	nd		pos.	b/w	016.0 x 021.0	101409
Montréal, St-Jacques Rue	[Post Office]/rue St Jacques	2	nd	Henderson	neg.	b/w	013.0 x 017.5	101378
Montréal, St-Jacques Rue	[Retail Store] St James Street	16	nd		pos.	b/w	025.0 x 020.0	101390
Montréal, St-Jacques Rue	[Urban House]	22	nd		neg.	b/w	012.5 x 017.5	101362
Montréal, St-Jacques Rue	[Office Building] St James Street at McGill Street	17	nd		pos.	b/w	025.0 x 020.0	101387
Montréal, St-Jacques Rue	[Office Building] St. James Street in 1861	26	1861		pos.	b/w	007.0 x 007.0	101367
Montréal, St-Jacques Rue	Block Baron [Office Building] rue St Jacques et St-Alexis	21	1872		neg.	b/w	012.5 x 018.0	101364
Montréal, St-Jacques Rue	[Office Building]	21	1872		neg.	b/w	017.5 x 012.5	101363
Montréal, St-Jacques Rue	Post Office, Corner St. James and St. François-Xavier Streets, Montreal	2	1876		pos.	b/w	025.0 x 020.0	101381
Montréal, St-Jacques Rue	La rue St. Jacques, de la Place d'Armes, regardant vers la rue McGill	19	1880		pos.	b/w	017.0 x 025.0	101385
Montréal, St-Jacques Rue	[Office Building]							
Montréal, St-Jacques Rue	[Office Building] rue St Jacques	20	1900		neg.	b/w	013.0 x 018.0	101384
Montréal, St-Jacques Rue	Bank of Montreal & Post Office	2	1901		pos.	b/w	020.0 x 025.0	101380
Montréal, St-Jacques Rue	Post Office/Mtl	2	1909		pos.	b/w	025.0 x 020.0	101388
Montréal, St-Jacques Rue	[Retail Store] St. Lawrence Hall	9	1909		pos.	b/w	025.0 x 020.0	101400
Montréal, St-Jacques Rue	CPR Bldg/St Jacques	23	1912		neg.	b/w	018.0 x 013.0	101361
Montréal, St-Jacques Rue	St. James Methodist Church/St. James St	15	1929-01-11		pos.	b/w	010.0 x 006.5	101393
Montréal, St-Jacques Rue	[Office Building] rue St. Jacques à l'ouest de McGill	4	1941		pos.	b/w	011.5 x 017.0	101405
Montréal, St-Jacques Rue	Ancien Hotel Ottawa/rue St. Jacques	13	1946		pos.	b/w	025.0 x 020.0	101391
Montréal, St-Jacques Rue	[Retail Store] rue St. Jacques	13	1946		pos.	b/w	025.0 x 020.0	101389
Montréal, St-Jacques Rue	The Old Ottawa Hotel/St. James Street	13	1947		pos.	b/w	012.0 x 018.0	101395
Montréal, St-Jean-Baptiste Rue	McTavish House 27 St Jean Baptiste St	1	nd		neg.	b/w	020.0 x 025.0	101407
Montréal, St-Jean-Baptiste Rue	McTavish House/St Jean Baptiste St	1	nd		neg.	b/w	008.0 x 011.0	101452
Montréal, St-Jean-Baptiste Rue	McTavish [House] St Jean-Baptist Str.	1	nd		pos.	b/w	022.0 x 018.0	101419
Montréal, St-Jean-Baptiste Rue	Simon McTavish House	1	nd		pos.	b/w	013.0 x 018.0	101438
Montréal, St-Jean-Baptiste Rue	Simon McTavish House	1	nd		pos.	b/w	020.0 x 025.0	101433
Montréal, St-Jean-Baptiste Rue	Simon McTavish House	1	nd		pos.	b/w	020.0 x 025.0	101425

Location	Title	U.n.	Date	Phtgr	Type Col.	Dim.	Ref.
Montréal, St-Jean-Baptiste Rue	Simon McTavish House	1	nd		pos. b/w	013.5 x 010.0	101424
Montréal, St-Jean-Baptiste Rue	Simon McTavish House	1	nd		pos. b/w	015.0 x 011.0	101423
Montréal, St-Jean-Baptiste Rue	Simon McTavish House	1	nd		pos. b/w	012.0 x 016.5	101411
Montréal, St-Jean-Baptiste Rue	Simon McTavish House	1	nd		pos. b/w	012.0 x 016.5	101410
Montréal, St-Jean-Baptiste Rue	[Urban House] 27 St Jean Baptist St Montreal	1	nd		neg. b/w	021.5 x 016.5	101420
Montréal, St-Jean-Baptiste Rue	[Urban House] Montreal Que St Jean Baptiste	1	nd		pos. b/w	017.0 x 025.0	101421
Montréal, St-Jean-Baptiste Rue	[Urban House] Montreal Que. St Jean Baptiste St.	1	nd	Traquair, Ramsay	pos. b/w	017.0 x 025.0	101422
Montréal, St-Jean-Baptiste Rue	[Urban House] Montreal Que. St Jean Baptiste St.	1	nd	Traquair, Ramsay	pos. b/w	016.5 x 025.0	101418
Montréal, St-Jean-Baptiste Rue	[Urban House] No 27 St. Jean-Baptiste Street	1	nd		pos. b/w	020.0 x 025.0	101444
Montréal, St-Jean-Baptiste Rue	[Urban House] Rue St Jean Baptiste	1	nd		pos. b/w	015.0 x 017.5	101426
Montréal, St-Jean-Baptiste Rue	[Urban House] St Jean Baptiste St Montreal	1	nd	Traquair, Ramsay	pos. b/w	020.0 x 025.0	101443
Montréal, St-Jean-Baptiste Rue	[Urban House] St Jean Baptiste St.	1	nd	Gariépy, Edgar	pos. b/w	009.0 x 011.0	101436
Montréal, St-Jean-Baptiste Rue	[Urban House] St. Jean Baptiste Montreal.	1	nd		pos. b/w	016.0 x 021.0	101417
Montréal, St-Jean-Baptiste Rue	Simon McTavish House	1	1883		pos. b/w	015.0 x 020.0	101408
Montréal, St-Jean-Baptiste Rue	Simon McTavish House	1	1919		pos. b/w	013.0 x 018.0	101439
Montréal, St-Jean-Baptiste Rue	[Urban House] 39. S. Jean Baptiste St Montreal	2	1919		neg. b/w	011.0 x 008.0	101451
Montréal, St-Jean-Baptiste Rue	[Urban House] S Jean Baptiste. Montreal	1	1919		pos. b/w	011.0 x 008.5	101427
Montréal, St-Jean-Baptiste Rue	[Urban House] no 27. St Jean Batiste St. Montreal	1	1924		neg. b/w	021.5 x 016.5	101416
Montréal, St-Jean-Baptiste Rue	[Urban House] no 27. St. Jean Batiste St. Montreal	1	1924		neg. b/w	021.5 x 016.5	101413
Montréal, St-Jean-Baptiste Rue	[Urban House] St Jean Baptiste St.	1	1929	Traquair, Ramsay	pos. b/w	008.5 x 011.0	101445
Montréal, St-Jean-Baptiste Rue	[Urban House] St Jean Baptiste St. Montreal	1	1930		neg. b/w	011.0 x 008.0	101453

Location	Title	U.n.	Date	Phtgr	Type Col.	Dim.	Ref.
Montréal, St-Jean-Baptiste Rue	[Urban House] St Jean Baptiste St. Montreal	1	1930	Traquair, Ramsay	pos. b/w	025.0 x 020.0	101437
Montréal, St-Jean-Baptiste Rue	[Urban House] St. Jean B[a]p[tist]e St. Montreal	1	1930	Traquair, Ramsay	pos. b/w	025.0 x 020.0	101440
Montréal, St-Jean-Baptiste Rue	[Urban House] 27 St Jean Baptiste St Montreal	1	1931		neg. b/w	021.5 x 016.5	101415
Montréal, St-Jean-Baptiste Rue	[Urban House] St Jean Baptiste St.	1	1940		pos. b/w	009.0 x 011.0	101435
Montréal, St-Joseph Boul	St. Pierre Claver [Church]	1	nd		pos. b/w	020.0 x 025.0	106566
Montréal, St-Joseph Boul	St. Pierre Claver [Church]	1	nd		pos. b/w	025.0 x 020.0	106565
Montréal, St-Joseph Boul	St. Pierre Claver [Church]	1	nd		pos. b/w	011.5 x 016.5	106564
Montréal, St-Joseph Boul	St. Pierre Claver [Church]	1	1950		pos. b/w	025.0 x 020.0	106563
Montréal, St-Laurent Boul	[Octave Crémazie Monument]	3	nd		pos. b/w	005.5 x 005.5	106794
Montréal, St-Laurent Boul	[Octave Crémazie Monument]	3	nd		pos. b/w	009.0 x 014.0	106793
Montréal, St-Laurent Boul	[Octave Crémazie Monument]	3	nd		pos. b/w	012.0 x 009.0	106792
Montréal, St-Laurent Boul	[Octave Crémazie Monument]	3	nd		pos. b/w	022.5 x 019.0	106791
Montréal, St-Laurent Boul	[Urban House]	2	nd		pos. b/w	020.0 x 025.0	106578
Montréal, St-Laurent Boul	[Retail Store] La rue St. Laurent en 1886	1	1886		pos. b/w	012.5 x 018.0	101457
Montréal, St-Nicholas Rue	[Warehouse] St Nicolas Street " Board of Trade Site" Montreal	1	nd		pos. b/w	020.0 x 025.0	101456
Montréal, St-Nicholas Rue	[Warehouse] "St Nicolas Street Board of Trade Site"	1	1891	Henderson	pos. b/w	020.0 x 025.0	101454
Montréal, St-Nicholas Rue	[Warehouse] "St Nicolas Street, Opposite Lovells' Board of Trade Site"	1	1891	Henderson	pos. b/w	020.0 x 025.0	101455
Montréal, St-Paul Rue	Arrière de l'Ancien Hotel Rasco	7	nd		pos. b/w	012.0 x 017.0	102541
Montréal, St-Paul Rue	Bonsecours Church	3	nd		pos. b/w	025.0 x 020.0	102563
Montréal, St-Paul Rue	Bonsecours Church, Front View	2	nd		pos. b/w	029.5 x 022.0	101765
Montréal, St-Paul Rue	Bonsecours Church/Montreal	3	nd		pos. b/w	014.0 x 010.0	102562
Montréal, St-Paul Rue	Bonsecours Market	8	nd		pos. b/w	003.0 x 005.0	101478
Montréal, St-Paul Rue	Bonsecours Market	8	nd		pos. b/w	005.5 x 006.0	101477
Montréal, St-Paul Rue	Bonsecours Market	8	nd		pos. b/w	007.0 x 007.0	101476
Montréal, St-Paul Rue	Bonsecours Market	8	nd		pos. b/w	005.5 x 006.0	101475
Montréal, St-Paul Rue	Bonsecours Market	8	nd		pos. b/w	006.5 x 006.0	101474
Montréal, St-Paul Rue	Bonsecours Market	8	nd		pos. b/w	006.5 x 007.5	101473
Montréal, St-Paul Rue	Bonsecours Market	57	nd		pos. b/w	011.0 x 009.0	106762
Montréal, St-Paul Rue	Château - Vaudreuil	9	nd		pos. b/w	016.5 x 022.0	102553

Location	Title	U.n. Date	Phtgr	Type Col.	Dim.	Ref.
Montréal, St-Paul Rue	Hotel Dieu Montreal	6 nd		pos. b/w	011.5 x 017.0	106623
Montréal, St-Paul Rue	Int.[erior] Bonsecours Church. Montreal. (Sculptor. Quevillon and his pupils.)	3 nd		pos. b/w	011.0 x 015.0	102539
Montréal, St-Paul Rue	L'Intendance [Official Residence]	1 nd		pos. b/w	012.5 x 018.0	102602
Montréal, St-Paul Rue	L'Église de Notre Dame de Bonsecours à Montréal	3 nd		pos. b/w	023.0 x 016.5	102564
Montréal, St-Paul Rue	La Chapelle de Notre Dame de Bonsecours/Montreal	2 nd		pos. b/w	025.0 x 017.5	101766
Montréal, St-Paul Rue	La Chapelle de Notre-Dame-de-Bonsecours	2 nd		pos. b/w	025.0 x 020.0	101764
Montréal, St-Paul Rue	Maison Calvet, St. Paul et Bonsecours	5 nd		pos. b/w	009.0 x 014.0	102575
Montréal, St-Paul Rue	Maison Calvet/St. Paul Street and Bonsecours	5 nd		pos. b/w	012.5 x 018.0	102572
Montréal, St-Paul Rue	Maison Calvet/St. Paul et Bonsecours	5 nd		pos. b/w	016.0 x 012.0	102574
Montréal, St-Paul Rue	Mansion House/rue St. Paul	36 nd		pos. b/w	020.0 x 025.0	102555
Montréal, St-Paul Rue	Marché Bonsecours	8 nd		pos. b/w	012.5 x 009.0	101481
Montréal, St-Paul Rue	Marché Bonsecours	8 nd		pos. b/w	009.0 x 012.5	101480
Montréal, St-Paul Rue	Marché Bonsecours Rue St. Paul E.	8 nd		pos. b/w	009.0 x 012.5	101466
Montréal, St-Paul Rue	Marché Bonsecours, St. Paul St. E	8 nd		pos. b/w	009.0 x 012.5	101462
Montréal, St-Paul Rue	Marché Bonsecours, St. Paul St. E	8 nd		pos. b/w	009.0 x 012.5	101461
Montréal, St-Paul Rue	Marché Bonsecours/Rue St. Paul E.	8 nd		pos. b/w	012.5 x 009.0	101484
Montréal, St-Paul Rue	Marché Bonsecours/Rue St. Paul E.	8 nd		pos. b/w	012.5 x 009.0	101483
Montréal, St-Paul Rue	Marché Bonsecours/Rue St. Paul E.	8 nd		pos. b/w	012.5 x 009.0	101482
Montréal, St-Paul Rue	Marché Bonsecours/Rue St. Paul E.	8 nd		pos. b/w	012.5 x 009.0	101479
Montréal, St-Paul Rue	Marché Bonsecours/Rue St. Paul E.	8 nd		pos. b/w	012.5 x 009.0	101472
Montréal, St-Paul Rue	Marché Bonsecours/Rue St. Paul E.	8 nd		pos. b/w	009.0 x 012.5	101471
Montréal, St-Paul Rue	Marché Bonsecours/Rue St. Paul E.	8 nd		pos. b/w	008.0 x 011.0	101470
Montréal, St-Paul Rue	Marché Bonsecours/Rue St. Paul E.	8 nd		pos. b/w	009.0 x 012.5	101469
Montréal, St-Paul Rue	Marché Bonsecours/Rue St. Paul E.	8 nd		pos. b/w	009.0 x 012.5	101468
Montréal, St-Paul Rue	Marché Bonsecours/Rue St. Paul E.	8 nd		pos. b/w	012.5 x 009.0	101467
Montréal, St-Paul Rue	Marché Bonsecours/Rue St. Paul E.	8 nd		pos. b/w	009.0 x 012.5	101465
Montréal, St-Paul Rue	Marché Bonsecours/St. Paul St. E.	8 nd		pos. b/w	009.0 x 012.5	101464
Montréal, St-Paul Rue	Marché Bonsecours/St. Paul St. E.	8 nd		pos. b/w	009.0 x 012.5	101463
Montréal, St-Paul Rue	Montreal - Plan du Chateau de Vaudreuil	9 nd	Gariépy, Edgar	pos. b/w	014.0 x 025.0	102552
Montréal, St-Paul Rue	Notre-Dame de Bonsecours/Rue St. Paul E.	3 nd		pos. b/w	025.0 x 020.0	102540
Montréal, St-Paul Rue	Opposite Bonsecours	4 nd		pos. b/w	007.0 x 006.5	102533

Location	Title	U.n.	Date	Phtgr	Type Col.	Dim.	Ref.
Montréal, St-Paul Rue	St Paul @ St Laurent [Retail Store]	34	nd		pos. b/w	020.0 x 025.0	102545
Montréal, St-Paul Rue	[Hotel] 357 St. Paul St. E	25	nd		pos. b/w	009.0 x 012.5	102511
Montréal, St-Paul Rue	[Hotel] 357 St. Paul St. E.	25	nd		pos. b/w	009.0 x 012.5	102514
Montréal, St-Paul Rue	[Hotel] 357 St. Paul St. E.	25	nd		pos. b/w	009.0 x 012.5	102513
Montréal, St-Paul Rue	[Hotel] 357 St. Paul St. E.	25	nd		pos. b/w	009.0 x 012.5	102512
Montréal, St-Paul Rue	[Montreal Harbour]/Bonsecours Market Wharvers to Montreal	8	nd	Henderson	pos. b/w	020.0 x 025.0	102549
Montréal, St-Paul Rue	[Office Building] 430 Rue St. Paul St.	10	nd		pos. b/w	009.0 x 012.5	101458
Montréal, St-Paul Rue	[Office Building] 435 Rue St. Paul	11	nd		pos. b/w	009.0 x 012.5	101460
Montréal, St-Paul Rue	[Office Building] 435 Rue St. Paul	11	nd		pos. b/w	009.0 x 012.5	101459
Montréal, St-Paul Rue	[Office Building] rue St. Paul, coin St. Claude	23	nd		pos. b/w	011.5 x 017.0	102568
Montréal, St-Paul Rue	[Office Building] rue St. Paul, coin St. Claude	24	nd		pos. b/w	011.5 x 017.0	102567
Montréal, St-Paul Rue	[Restaurant & Retail Store] St. Paul St. E.	27	nd		pos. b/w	009.0 x 012.5	101496
Montréal, St-Paul Rue	[Restaurant]	15	nd		pos. b/w	012.5 x 009.0	102504
Montréal, St-Paul Rue	[Retail Store] St. Paul looking East towards Place Jacques Cartier	41	nd		pos. b/w	012.0 x 017.5	102565
Montréal, St-Paul Rue	[Tavern] 343 St. Paul St. E.	29	nd		pos. b/w	009.0 x 012.5	102509
Montréal, St-Paul Rue	[Tavern] 343 St. Paul St. E.	29	nd		pos. b/w	009.0 x 012.5	102510
Montréal, St-Paul Rue	[Urban House & Retail Store]	13	nd		pos. b/w	009.0 x 012.5	101494
Montréal, St-Paul Rue	[Urban House & Retail Store] 347 St. Paul St. E	13	nd		pos. b/w	009.0 x 012.5	101492
Montréal, St-Paul Rue	[Urban House & Retail Store] 355 St. Paul St. E.	12	nd		pos. b/w	009.0 x 012.5	101493
Montréal, St-Paul Rue	[Urban House & Retail Store] 355 St. Paul St. E.	12	nd		pos. b/w	009.0 x 012.5	101495
Montréal, St-Paul Rue	[Urban House & Retail Store] 387 St. Paul St. E.	14	nd		pos. b/w	009.0 x 012.5	102500
Montréal, St-Paul Rue	[Urban House & Retail Store] 387 St. Paul St. E.	14	nd		pos. b/w	009.0 x 012.5	101498
Montréal, St-Paul Rue	[Urban House & Retail Store] 421 Rue St. Paul E.	22	nd		pos. b/w	012.5 x 009.0	102527
Montréal, St-Paul Rue	[Urban House & Retail Store] 421 Rue St. Paul E.	22	nd		pos. b/w	009.0 x 012.5	102529
Montréal, St-Paul Rue	[Urban House & Retail Store] 425 Rue St. Paul E.	26	nd		pos. b/w	009.0 x 012.5	102530
Montréal, St-Paul Rue	[Urban House & Retail Store] 425 Rue St. Paul E.	26	nd		pos. b/w	012.5 x 009.0	102528
Montréal, St-Paul Rue	[Urban House & Retail Store] 447 Rue St. Paul	17	nd		pos. b/w	012.5 x 009.0	102515
Montréal, St-Paul Rue	[Urban House & Retail Store] 447 Rue St. Paul	17	nd		pos. b/w	012.5 x 009.0	102516
Montréal, St-Paul Rue	[Urban House & Retail Store] 447 Rue St. Paul E.	17	nd		pos. b/w	012.5 x 009.0	102523
Montréal, St-Paul Rue	[Urban House & Retail Store] 447 Rue St. Paul E.	17	nd		pos. b/w	009.0 x 012.5	102524
Montréal, St-Paul Rue	[Urban House & Retail Store] 447 Rue St. Paul	17	nd		pos. b/w	012.5 x 009.0	102518

Location	Title	U.n.	Date	Phtgr	Type	Col.	Dim.	Ref.
Montréal, St-Paul Rue	[Urban House & Retail Store] St. Paul Street, near Berri	38	nd		pos.	b/w	012.0 x 017.0	102558
Montréal, St-Paul Rue	[Urban House & Retail Store] St. Paul Street, near Berri	39	nd		pos.	b/w	025.0 x 020.0	102560
Montréal, St-Paul Rue	[Urban House & Retail Store] rue St. Paul, coin St. Claude	31	nd		pos.	b/w	012.0 x 017.0	102535
Montréal, St-Paul Rue	[Urban House & Retail Store] rue St. Paul	43	nd		pos.	b/w	010.0 x 015.0	102570
Montréal, St-Paul Rue	[Urban House & Retail store] 447 Rue St. Paul E.	17	nd		pos.	b/w	009.0 x 012.5	102525
Montréal, St-Paul Rue	[Urban House]	47	nd		pos.	b/w	012.5 x 009.0	102507
Montréal, St-Paul Rue	[Urban House]	48	nd		pos.	b/w	009.0 x 012.5	102503
Montréal, St-Paul Rue	[Urban House]	49	nd		pos.	b/w	012.5 x 009.0	102502
Montréal, St-Paul Rue	[Urban House] 393 St. Paul St. E.	19	nd		pos.	b/w	009.0 x 012.5	101499
Montréal, St-Paul Rue	[Urban House] 393 St. Paul St. E.	19	nd		pos.	b/w	009.0 x 012.5	102501
Montréal, St-Paul Rue	[Urban House] 445 Rue St. Paul E.	18	nd		pos.	b/w	009.0 x 012.5	102522
Montréal, St-Paul Rue	[Urban House] 445 Rue St. Paul E.	18	nd		pos.	b/w	009.0 x 012.5	102521
Montréal, St-Paul Rue	[Urban House] 445 Rue St. Paul E.	18	nd		pos.	b/w	009.0 x 012.5	102520
Montréal, St-Paul Rue	[Urban House] 445 Rue St. Paul E.	18	nd		pos.	b/w	009.0 x 012.5	102519
Montréal, St-Paul Rue	[Urban House] 445 St. Paul St.	18	nd		pos.	b/w	012.5 x 009.0	102517
Montréal, St-Paul Rue	[Urban House] 447 Rue St. Paul E	17	nd		pos.	b/w	012.5 x 009.0	102526
Montréal, St-Paul Rue	[Urban House] Montreal St Paul St.	45	nd	Richardson	pos.	b/w	007.0 x 005.0	102532
Montréal, St-Paul Rue	[Urban House] Montreal St Paul St.	46	nd	Richardson	pos.	b/w	006.0 x 006.0	102531
Montréal, St-Paul Rue	[Urban House] Rue St. Paul E.	50	nd		pos.	b/w	012.5 x 009.0	101491
Montréal, St-Paul Rue	[Urban House] Rue St. Paul E.	51	nd		pos.	b/w	012.5 x 009.0	101490
Montréal, St-Paul Rue	[Urban House] Rue St. Paul E.	52	nd		pos.	b/w	012.5 x 009.0	101489
Montréal, St-Paul Rue	[Urban House] Rue St. Paul E.	53	nd		pos.	b/w	012.5 x 009.0	101488
Montréal, St-Paul Rue	[Urban House] Rue St. Paul E.	54	nd		pos.	b/w	012.5 x 009.0	101487
Montréal, St-Paul Rue	[Urban House] Rue St. Paul E.	55	nd		pos.	b/w	012.5 x 009.0	101486
Montréal, St-Paul Rue	[Urban House] Rue St. Paul E.	56	nd		pos.	b/w	012.5 x 009.0	101485
Montréal, St-Paul Rue	[Urban House] rue St. Paul, ouest de la Place Jacques Cartier	35	nd		pos.	b/w	020.0 x 025.0	102546
Montréal, St-Paul Rue	A Corner of the Old Hotel Dieu as seen from Notre Dame/St Paul Street	6	1860		pos.	b/w	025.0 x 020.0	102543
Montréal, St-Paul Rue	[Urban House & Retail Store] St. Paul Street, near Berri	40	1883		pos.	b/w	016.0 x 020.0	102561
Montréal, St-Paul Rue	Montreal - Bonsecours Church in 1884	3	1884		pos.	b/w	018.0 x 012.5	102576
Montréal, St-Paul Rue	[Retail Store] Montreal, St. Paul Street, 1884.	20	1884	Henderson, Alex.	pos.	b/w	012.0 x 018.0	102544
Montréal, St-Paul Rue	[Montreal, Harbour]/[Bonsecours Market]	8	1888	P.R. Roy (?)	pos.	b/w	020.0 x 025.0	102548

Location	Title	U.n.	Date	Phtgr	Type Col.	Dim.	Ref.
Montréal, St-Paul Rue	[Urban House & Retail Store] St. Paul Street, near Berri	21	1917		pos. b/w	012.5 x 018.0	102559
Montréal, St-Paul Rue	Rear of Houses on St Paul Street in Front of Bonsecours	32	1918		pos. b/w	018.0 x 012.0	102537
Montréal, St-Paul Rue	St Paul Street Rascoe Hotel	7	1920		pos. b/w	025.0 x 020.0	102536
Montréal, St-Paul Rue	[Hotel]	7	1940		pos. b/w	013.0 x 018.0	102542
Montréal, St-Paul Rue	[Restaurant & Warehouse] St. Paul St. E.	28	1964		pos. b/w	009.0 x 012.5	101497
Montréal, St-Paul Rue	[Urban House] 41 St. Paul St. E	16	1964		pos. b/w	009.0 x 012.5	102505
Montréal, St-Paul Rue	[Urban House] 41 St. Paul St. E.	16	1964		pos. b/w	009.0 x 012.5	102506
Montréal, St-Paul Rue	[Urban House] 41 St. Paul St. E.	16	1964		pos. b/w	009.0 x 012.5	102508
Montréal, St-Paul Rue	Bonsecours Market/Rue St. Paul E.	8	1968		pos. b/w	025.0 x 020.0	102550
Montréal, St-Paul Rue	Maison Calvet/Rue St. Paul et Bonsecours	5	1968		pos. b/w	025.0 x 020.0	102573
Montréal, St-Paul Rue	Marché Bonsecours/St. Paul St. E	8	1968		pos. b/w	025.0 x 020.0	102551
Montréal, St-Paul Rue	Rascos Hotel/Rue St. Paul E. et Gosford St.	7	1968		pos. b/w	025.0 x 020.0	102547
Montréal, St-Paul Rue	[Office Building] Rue St. Paul E, corner of Place Jacques Cartier	37	1968		pos. b/w	020.0 x 025.0	102557
Montréal, St-Paul Rue	[Office Building] St. Paul St. E., et Rue St. Vincent	42	1968		pos. b/w	025.0 x 020.0	102569
Montréal, St-Paul Rue	[Restaurant] Rue St. Paul E.	44	1968		pos. b/w	025.0 x 020.0	102571
Montréal, St-Paul Rue	[Urban House] Rue St. Paul E.	30	1968		pos. b/w	020.0 x 025.0	102534
Montréal, St-Paul Rue	[Urban House] Rue St. Paul E.	33	1968		pos. b/w	020.0 x 025.0	102538
Montréal, St-Pierre Rue	St Andrews Church (Church of Scotland)	1	nd		pos. b/w	007.0 x 009.0	106636
Montréal, St-Sacrement Rue	"St Sacrement Street - Board of Trade Site" [Warehouse]	1	nd	Reford ?	pos. b/w	020.0 x 025.0	102287
Montréal, St-Sacrement Rue	"St. Sacrement looking toward St. Peter - Board of Trade Site" [Warehouse]	1	nd	Reford ?	pos. b/w	020.0 x 025.0	102588
Montréal, St-Sacrement Rue	Maison de Lotbinière/rue St. Sacrement	2	nd		pos. b/w	011.5 x 016.0	102586
Montréal, St-Sacrement Rue	Maison de Lotbinière/rue St. Sacrement	2	nd		pos. b/w	011.5 x 016.0	102585
Montréal, St-Sacrement Rue	St Sacrement and St Peter Streets - "Board of Trade Site" Montreal [Warehouse]	1	nd		pos. b/w	020.0 x 025.0	102589
Montréal, St-Sulpice Rue	[Office Building] Fabrique de Notre Dame Montreal	1	nd		pos. b/w	025.0 x 020.0	102592
Montréal, St-Sulpice Rue	[Urban House] rue St. Sulpice, l'arrière des magasins sur Notre-Dame	2	nd		pos. b/w	012.0 x 017.0	102591
Montréal, St-Sulpice Rue	Montreal. Le vieux Seminaire de Saint/Sulpice. en 1917.	3	1917		pos. b/w	020.0 x 025.0	102590
Montréal, St-Urbain Rue	[Mort de Jeanne Mance Monument]	2	nd		pos. b/w	016.0 x 011.5	106796
Montréal, St-Urbain Rue	[Urban House] No 163 St Urbain.	1	nd		pos. b/w	021.0 x 015.0	102593
Montréal, St-Vincent Rue	Rear of Ricketts Restaurant	51	nd		pos. b/w	008.0 x 011.0	108058
Montréal, St-Vincent Rue	Rue St Vincent [Aerial View of rue St-Vincent]	12	nd		pos. b/w	012.0 x 017.0	102106

Location	Title	U.n.	Date	Phtgr	Type	Col.	Dim.	Ref.
Montréal, St-Vincent Rue	[Retail store and laundry]/Corner St. Vincent & N. Dame	50	nd		pos.	b/w	016.0 x 021.0	102068
Montréal, St-Vincent Rue	[Ruin of Urban House]	9	nd		pos.	b/w	007.5 x 010.5	102109
Montréal, St-Vincent Rue	[Urban House Detail]	28	nd		pos.	b/w	007.0 x 009.5	102090
Montréal, St-Vincent Rue	[Urban House Exterior and Factory]	45	nd		pos.	b/w	012.5 x 018.0	102073
Montréal, St-Vincent Rue	[Urban House Exterior and Factory]	46	nd		pos.	b/w	011.5 x 016.0	102072
Montréal, St-Vincent Rue	[Urban House Exterior]	10	nd		pos.	b/w	005.5 x 004.0	102108
Montréal, St-Vincent Rue	[Urban House Exterior]	11	nd		pos.	b/w	012.0 x 016.5	102107
Montréal, St-Vincent Rue	[Urban House Exterior]	15	nd		pos.	b/w	012.0 x 017.0	102103
Montréal, St-Vincent Rue	[Urban House Exterior]	16	nd		pos.	b/w	012.0 x 013.5	102102
Montréal, St-Vincent Rue	[Urban House Exterior]	23	nd		pos.	b/w	012.0 x 016.5	102095
Montréal, St-Vincent Rue	[Urban House Exterior]	24	nd		pos.	b/w	012.5 x 017.5	102094
Montréal, St-Vincent Rue	[Urban House Exterior]	25	nd		pos.	b/w	017.5 x 012.5	102093
Montréal, St-Vincent Rue	[Urban House Exterior]	26	nd		pos.	b/w	017.5 x 012.5	102092
Montréal, St-Vincent Rue	[Urban House Exterior]	27	nd		pos.	b/w	007.5 x 012.0	102091
Montréal, St-Vincent Rue	[Urban House Exterior]	29	nd		pos.	b/w	008.5 x 013.5	102089
Montréal, St-Vincent Rue	[Urban House Exterior]	30	nd		pos.	b/w	018.0 x 012.5	102088
Montréal, St-Vincent Rue	[Urban House Exterior]	31	nd		pos.	b/w	012.5 x 017.5	102087
Montréal, St-Vincent Rue	[Urban House Exterior]	32	nd		pos.	b/w	012.5 x 017.5	102086
Montréal, St-Vincent Rue	[Urban House Exterior]	33	nd		pos.	b/w	017.0 x 012.0	102085
Montréal, St-Vincent Rue	[Urban House Exterior]	36	nd		pos.	b/w	012.5 x 017.5	102082
Montréal, St-Vincent Rue	[Urban House Exterior]	37	nd		pos.	b/w	012.5 x 017.5	102081
Montréal, St-Vincent Rue	[Urban House Exterior]	38	nd		pos.	b/w	018.0 x 012.5	102080
Montréal, St-Vincent Rue	[Urban House Exterior]	39	nd		pos.	b/w	018.0 x 012.5	102079
Montréal, St-Vincent Rue	[Urban House Exterior]	42	nd		pos.	b/w	012.5 x 018.0	102076
Montréal, St-Vincent Rue	[Urban House Exterior]	43	nd		pos.	b/w	012.5 x 018.0	102075
Montréal, St-Vincent Rue	[Urban House Exterior]	44	nd		pos.	b/w	020.0 x 025.0	102074
Montréal, St-Vincent Rue	[Urban House Exterior]	47	nd	Traquair, Ramsay	neg.	b/w	007.0 x 004.5	102071
Montréal, St-Vincent Rue	[Urban House Exterior]	48	nd		neg.	b/w	007.0 x 004.5	102070
Montréal, St-Vincent Rue	[Urban House Exterior]/Back of S Vincent St Montreal	41	nd	Massicotte, M.E.	pos.	b/w	008.5 x 014.5	102077
Montréal, St-Vincent Rue	[Urban House Exterior]/North-West corner St-Vincent and St-Therèse Street	22	nd		pos.	b/w	023.5 x 019.5	102096
Montréal, St-Vincent Rue	[Urban House Exterior]/Rue St Vincent	13	nd		pos.	b/w	015.5 x 011.0	102105

Location	Title	U.n. Date	Phtgr	Type Col.	Dim.	Ref.
Montréal, St-Vincent Rue	[Urban House and Laundry]	19 nd		pos. b/w	012.0 x 017.5	102099
Montréal, St-Vincent Rue	[Urban House and Laundry]	21 nd		pos. b/w	012.5 x 017.5	102097
Montréal, St-Vincent Rue	[Urban House and Office Building]	6 nd	Gariépy, Edgar	pos. b/w	018.0 x 012.5	102112
Montréal, St-Vincent Rue	[Urban House and Printing Company]	14 nd		pos. b/w	019.5 x 025.5	102104
Montréal, St-Vincent Rue	[Urban House and Restaurant]	17 nd		pos. b/w	012.0 x 016.0	102101
Montréal, St-Vincent Rue	[Urban House and Restaurant]	18 nd		pos. b/w	018.0 x 012.5	102100
Montréal, St-Vincent Rue	[Urban House, Laundry and Restaurant]	20 nd		pos. b/w	012.5 x 017.5	102098
Montréal, St-Vincent Rue	[Urban House]	5 nd		pos. b/w	008.5 x 006.0	102113
Montréal, St-Vincent Rue	[Urban House]	8 nd		pos. b/w	019.0 x 025.5	102110
Montréal, St-Vincent Rue	[Urban House]/S Vincent St Montreal	7 nd		neg. b/w	007.0 x 004.5	102111
Montréal, St-Vincent Rue	[Urban Houses]	2 nd		pos. b/w	012.5 x 017.5	102116
Montréal, St-Vincent Rue	[Urban Houses]	3 nd		pos. b/w	012.5 x 017.5	102115
Montréal, St-Vincent Rue	[Urban House Exterior]/La Petite rue Saint-Vincent	49 1915	Gariépy, Edgar Traquair, Ramsay	pos. b/w	011.0 x 016.5	102069
Montréal, St-Vincent Rue	[Urban House]/Back of S Vincent St. W side. Montreal	4 1919		neg. b/w	008.0 x 011.5	102114
Montréal, St-Vincent Rue	[Urban Houses]/S Vincent St Montreal	1 1919		neg. b/w	008.0 x 011.5	102117
Montréal, St-Vincent Rue	Simon McTavish House	40 1921	Massicotte, M.E.	pos. b/w	007.5 x 012.0	102078
Montréal, St-Vincent Rue	[Fireplace in Urban House]	34 1923		pos. b/w	012.5 x 010.0	102084
Montréal, St-Vincent Rue	[Fireplace in Urban House]	35 1923		pos. b/w	017.5 x 012.5	102083
Montréal, Ste-Catherine Rue	Christ Church Cathedral/Montreal	4 nd		neg. b/w	012.5 x 010.0	102594
Montréal, Ste-Catherine Rue	New Methodist Church/St. Catherine Street, Montreal	2 nd		pos. b/w	025.0 x 020.0	102596
Montréal, Ste-Catherine Rue	[Retail Store] St Catherine and University Streets	3 nd		pos. b/w	020.0 x 025.0	102595
Montréal, Ste-Catherine Rue	[Retail Store] Coin des Rues St André Ste Catherine Juin 1877	1 1877-06		pos. b/w	010.5 x 016.0	102597
Montréal, Ste-Helene Rue	Old St. Gabriel Church/St. Helen Street	1 nd		pos. b/w	019.0 x 023.0	102598
Montréal, Ste-Thérèse Rue	[Urban House] S Thérèse St Montreal	1 1919		neg. b/w	011.0 x 008.0	101428
Montréal, Union Ave	Crane Bdg [Building]	2 nd		neg. b/w	010.5 x 008.0	102118
Montréal, Union Ave	Crane Bdg [Building]	1 1925		neg. b/w	011.5 x 008.5	102119
Montréal, Upper Lachine Ch.	[Village House]/Upper Lachine Road Que	1 nd		neg. b/w	008.5 x 011.0	102131
Montréal, Victoria Square	Albert Building/Victoria Square	6 nd		pos. b/w	020.5 x 025.5	102127
Montréal, Victoria Square	Haymarket	8 nd		pos. b/w	020.0 x 025.0	102126
Montréal, Victoria Square	Park View	4 nd		pos. b/w	025.5 x 020.5	102124
Montréal, Victoria Square	Park View	5 nd		pos. b/w	025.5 x 021.0	102125

Location	Title	U.n.	Date	Phtgr	Type Col.	Dim.	Ref.
Montréal, Victoria Square	Park View	7	nd		pos. b/w	025.5 x 020.5	102128
Montréal, Victoria Square	YMCA Building/Victoria Square and Craig St.	1	nd		pos. b/w	020.0 x 024.5	102121
Montréal, Victoria Square	[View of] Park	9	nd		pos. b/w	024.0 x 019.0	102129
Montréal, Victoria Square	Marché à foin	3	1855		pos. b/w	012.0 x 017.5	102123
Montréal, Victoria Square	Young Men's Christian Association and Bible House	1	1873		pos. b/w	020.0 x 019.5	102122
Montréal, Victoria Square	[View of Park]	2	1890		neg. b/w	010.0 x 012.5	102120
Montréal, Viger Ave	La canonisation de Jeanne d'Arc monument	1	nd		pos. b/w	023.0 x 015.0	106781
Montréal, Viger Pl	[Urban House]/Place Viger	2	nd		pos. b/w	012.0 x 009.5	106748
Montréal, Viger Pl	La Place Viger, gare du Pacifique Canadien	1	1908		pos. b/w	012.0 x 017.0	101406
Montréal, Vitré Rue	Ecole St Laurent	1	nd		neg. b/w	008.0 x 010.0	102130
Napierville	Le Manoir de St George/[St Edouard de Napierville]	1	nd		pos. b/w	010.0 x 015.0	102140
Neuville	Chapelle Sainte-Anne	1	nd		pos. b/w	025.5 x 020.5	102158
Neuville	Habitation Athanese Denis	8	nd		pos. b/w	018.5 x 023.5	102156
Neuville	Habitation Gagnon	10	nd		pos. b/w	020.5 x 025.5	102164
Neuville	La Maison Athanase Denis	8	nd		pos. b/w	020.0 x 025.5	102165
Neuville	Maison Adjutor Soulard	7	nd		pos. b/w	025.5 x 020.5	102157
Neuville	Maison Adjutor Soulard	7	nd		pos. b/w	022.5 x 020.5	102162
Neuville	Maison Vézina	5	nd		pos. b/w	025.5 x 020.5	102154
Neuville	[Church]	11	nd	Traquair, Ramsay	neg. b/w	008.0 x 011.0	102146
Neuville	La Maison Fiset	3	1927		pos. b/w	012.0 x 017.0	102159
Neuville	La Maison Narcisse Denis	9	1927		pos. b/w	011.5 x 016.0	102163
Neuville	Maison Narcisse Denis	9	1927		pos. b/w	023.0 x 016.5	102160
Neuville	Manoir de Neuville	4	1927		pos. b/w	011.5 x 016.5	102161
Neuville	[Farm House]	1	1927		pos. b/w	011.5 x 013.5	102153
Neuville	[Church]	11	1933	Traquair, Ramsay	neg. b/w	008.5 x 011.0	102147
Neuville	[Church]	11	1933	Traquair, Ramsay	neg. b/w	011.0 x 008.5	102148
Neuville	[Church]	11	1933	Traquair, Ramsay	neg. b/w	011.0 x 008.5	102149
Neuville	[Retable]	11	1933	Traquair, Ramsay	neg. b/w	011.0 x 008.5	102143
New Brunswick, Dorchester	Chandler House	1	nd		pos. b/w	020.0 x 025.0	107606
New Brunswick, Dorchester	Chandler House	1	nd		pos. b/w	020.0 x 025.0	107605
New Brunswick, Dorchester	Chandler House	1	nd		pos. b/w	020.0 x 025.0	107604
New Brunswick, Fredericton	"Three Acres" [Farm House]	14	nd		pos. b/w	009.0 x 014.0	107634
New Brunswick, Fredericton	Bliss Carmen House/Shore Street	3	nd		pos. b/w	009.0 x 014.0	107649
New Brunswick, Fredericton	Cathedral	4	nd		pos. b/w	009.0 x 014.0	107633
New Brunswick, Fredericton	Charles A. Taylor house Northumberland St.	30	nd		pos. b/w	009.0 x 012.0	107617
New Brunswick, Fredericton	Christ Church Cathedral	4	nd		pos. b/w	020.0 x 025.0	107652
New Brunswick, Fredericton	E.C. Armstrong House	7	nd		pos. b/w	009.0 x 014.0	107654

Location	Title	U.n.	Date	Phtgr	Type Col.	Dim.	Ref.
New Brunswick, Fredericton	Elijah Miles House	23	nd		pos. b/w	009.0 x 014.0	107624
New Brunswick, Fredericton	Elijah Miles house	33	nd		pos. b/w	009.0 x 014.0	107614
New Brunswick, Fredericton	Evereh farm	16	nd		pos. b/w	009.0 x 014.0	107631
New Brunswick, Fredericton	Fredericton - The Governor's House (1713)	2	nd		pos. b/w	009.0 x 015.0	107645
New Brunswick, Fredericton	Fredericton, N.B., Exterior front end of Christ Church Cathedral	4	nd		pos. b/w	020.0 x 025.0	107644
New Brunswick, Fredericton	Fredericton, N.B., Interior of Christ Church Cathedral	4	nd		pos. b/w	025.0 x 020.0	107650
New Brunswick, Fredericton	Fredericton, N.B./Exterior, Back, of/Christ Church Cathedral	4	nd		pos. b/w	022.0 x 017.0	107653
New Brunswick, Fredericton	Hon. Mrs A.S. Fergusson [Urban House]	36	nd		pos. b/w	009.0 x 014.0	107610
New Brunswick, Fredericton	McNally's house at McNally's ferry	27	nd		pos. b/w	009.0 x 014.0	107620
New Brunswick, Fredericton	Mr Luke Morrison [House]	8	nd		pos. b/w	009.0 x 014.0	107641
New Brunswick, Fredericton	Mr Walter Camp	25	nd		pos. b/w	009.0 x 014.0	107622
New Brunswick, Fredericton	Mr. Walter Raymond's House	24	nd		pos. b/w	009.0 x 014.0	107623
New Brunswick, Fredericton	Mrs Jack McKay House [Urban House]	37	nd		pos. b/w	009.0 x 014.0	107609
New Brunswick, Fredericton	Mrs R.S. FitzRandolph [House]	34	nd		pos. b/w	009.0 x 014.0	107613
New Brunswick, Fredericton	Saunders house	38	nd		pos. b/w	011.0 x 013.0	107608
New Brunswick, Fredericton	St. John's Church Nashwaaksis	17	nd		pos. b/w	009.0 x 014.0	107630
New Brunswick, Fredericton	T.J. O'Brien [House]	35	nd		pos. b/w	009.0 x 014.0	107611
New Brunswick, Fredericton	The Farraline Home	29	nd		pos. b/w	009.0 x 013.0	107618
New Brunswick, Fredericton	Wilmot Church	5	nd		pos. b/w	020.0 x 025.0	107651
New Brunswick, Fredericton	Wilmot United Church	5	nd		pos. b/w	020.0 x 025.0	107647
New Brunswick, Fredericton	Wilmot United Church	5	nd		pos. b/w	020.0 x 025.0	107646
New Brunswick, Fredericton	Wilmot United Church	5	nd		pos. b/w	020.0 x 025.0	107643
New Brunswick, Fredericton	York County Gaol [Jail] on Brunswick Street	12	nd		pos. b/w	009.0 x 014.0	107636
New Brunswick, Fredericton	[Farm Buildings]	28	nd		pos. b/w	009.0 x 014.0	107619
New Brunswick, Fredericton	[Rainsford House]	13	nd		pos. b/w	009.0 x 014.0	107635
New Brunswick, Fredericton	[Thomas Emerson House]	32	nd		pos. b/w	009.0 x 014.0	107615
New Brunswick, Fredericton	[Urban House] 260 University Ave.	6	nd		pos. b/w	009.0 x 014.0	107655
New Brunswick, Fredericton	[Urban House] New Brunswick Fashionables...Fredericton	1	nd		neg. b/w	010.0 x 014.0	107612
New Brunswick, Fredericton	Charles A Taylor house	39	1961		pos. b/w	012.5 x 009.0	107607
New Brunswick, Fredericton	David Lean house	21	1961-05		pos. b/w	009.0 x 014.0	107626
New Brunswick, Fredericton	Government House . now RCMP	2	1961-05		pos. b/w	009.0 x 012.0	107642

Location	Title	U.n.	Date	Phtgr	Type Col.	Dim.	Ref.
New Brunswick, Fredericton	Guy Hawkins Douglas [House]	19	1961-05		pos. b/w	009.0 x 014.0	107628
New Brunswick, Fredericton	Maynard Harrison [House]	22	1961-05		pos. b/w	009.0 x 014.0	107625
New Brunswick, Fredericton	Mr. Duplessis at Mouth of Keswick [Farm House]	20	1961-05		pos. b/w	009.0 x 014.0	107627
New Brunswick, Fredericton	Old Inn Queen St.	15	1961-05		pos. b/w	009.0 x 014.0	107632
New Brunswick, Fredericton	Will Dune Bridges House	26	1961-06		pos. b/w	009.0 x 009.0	107621
New Brunswick, Fredericton	[Urban House] Mr. Berty Nielsen	9	1961-08		pos. b/w	009.0 x 014.0	107640
New Brunswick, Fredericton	Spafford Barker House	10	1961-10		pos. b/w	009.0 x 014.0	107639
New Brunswick, Fredericton	Bliss Carmen House	3	1961-11		pos. b/w	009.0 x 014.0	107648
New Brunswick, Fredericton	"Oxford Cottage"	11	1962-01		pos. b/w	009.0 x 014.0	107638
New Brunswick, Fredericton	"Oxford Cottage"	11	1962-01		pos. b/w	009.0 x 014.0	107637
New Brunswick, Fredericton	Waterloo Row Loyalist houses	18	1962-01		pos. b/w	014.0 x 009.0	107629
New Brunswick, Fredericton	Nehemiah Vradenburgh house on Carleton St. Extension	31	1962-04		pos. b/w	009.0 x 014.0	107616
New Brunswick, King's Landing	2 houses on Charlotte St/N.B. King's Landing	1	1962-05		pos. b/w	009.0 x 012.5	108100
New Brunswick, King's Landing	Store at Stanley NB	2	1962-05		pos. b/w	009.0 x 012.5	108101
New Brunswick, Lancaster	NB Lancaster	1	nd		pos. col	020.0 x 025.0	107659
New Brunswick, Lancaster	NB Lancaster	3	nd		pos. col	020.0 x 025.5	107670
New Brunswick, Lancaster	NB Lancaster/Lancaster St.[House]	2	nd		pos. col	020.0 x 025.0	107658
New Brunswick, Maugerville	Maugerville, N.B., Early Anglican Church	1	nd		pos. b/w	021.5 x 017.0	107657
New Brunswick, Maugerville	[Log Church]	1	nd		pos. b/w	009.0 x 009.0	107656
New Brunswick, Saint Andrews	All Saints Anglican Church	7	nd		pos. b/w	020.0 x 025.0	107667
New Brunswick, Saint Andrews	Court House 1840	4	nd		pos. b/w	020.0 x 025.0	107668
New Brunswick, Saint Andrews	Greenock Presb. Church	3	nd		pos. b/w	020.0 x 025.0	107661
New Brunswick, Saint Andrews	Greenock Presb. Church 1824	3	nd		pos. b/w	020.0 x 025.0	107662
New Brunswick, Saint Andrews	Greenock Presbyterian Church	3	nd		pos. b/w	020.0 x 025.0	107660
New Brunswick, Saint Andrews	NB St. Andrews/Greenock Church	3	nd		pos. col	020.0 x 025.0	107671
New Brunswick, Saint Andrews	St. Andrews RC Church	6	nd		pos. b/w	020.0 x 025.0	107666
New Brunswick, Saint Andrews	St. Andrews RC. Church	6	nd		pos. b/w	020.0 x 025.0	107665
New Brunswick, Saint Andrews	United Baptist Church	5	nd		pos. b/w	020.0 x 025.0	107664
New Brunswick, Saint Andrews	United Baptist Church	5	nd		pos. b/w	020.0 x 025.0	107663
New Brunswick, Saint Andrews	[Urban House] NB St. Andrews	2	nd		pos. col	020.0 x 025.0	107669
New Brunswick, Saint Andrews	[Urban House] Pansy Patch 1914/NB St Andrews	1	nd		pos. b/w	020.0 x 025.0	107672

Location	Title	U.n. Date	Phtgr	Type Col.	Dim.	Ref.
New Brunswick, Saint John	Merritt House	14 nd		pos. b/w	020.0 x 025.0	107677
New Brunswick, Saint John	Merritt House	14 nd		pos. b/w	020.0 x 025.0	107676
New Brunswick, Saint John	Merritt House	14 nd		pos. b/w	020.0 x 025.0	107678
New Brunswick, Saint John	Merritt House	14 nd		pos. b/w	020.0 x 025.0	107675
New Brunswick, Saint John	Merritt House	14 nd		pos. b/w	020.0 x 025.0	107674
New Brunswick, Saint John	NB St. John [Merritt House]	14 nd		pos. b/w	020.0 x 025.0	107696
New Brunswick, Saint John	NB St. John/Court House	13 nd		pos. b/w	020.0 x 025.0	107695
New Brunswick, Saint John	NB St. John/Court House	13 nd		pos. b/w	020.0 x 025.0	107694
New Brunswick, Saint John	NB St. John/Court House	13 nd		pos. b/w	020.0 x 025.0	107693
New Brunswick, Saint John	NB St. John/Court House	13 nd		pos. b/w	020.0 x 025.0	107692
New Brunswick, Saint John	NB St. John/Stone Church	15 nd		pos. b/w	020.0 x 025.0	107691
New Brunswick, Saint John	NB St. John/Stone Church	15 nd		pos. b/w	020.0 x 025.0	107690
New Brunswick, Saint John	North Wharf	12 nd		pos. col	020.0 x 025.0	107679
New Brunswick, Saint John	Stone Church/NB St. John	15 nd		pos. b/w	020.0 x 025.0	107689
New Brunswick, Saint John	Stone Church/NB St. John	15 nd		pos. b/w	020.0 x 025.0	107688
New Brunswick, Saint John	[Retail Store and Warehouse] Saint John, N.B./Market Square/ca. 1870	5 nd		neg. b/w	011.5 x 013.0	107687
New Brunswick, Saint John	[Urban House and Retail Store] Saint John, Foot of King St. 1870	2 nd		neg. b/w	009.0 x 013.0	107698
New Brunswick, Saint John	[Urban House] 114 Elliot Row/NB St. John	9 nd		pos. b/w	020.0 x 025.0	107683
New Brunswick, Saint John	[Urban House] 144 Elliot Row/NB St. John	9 nd		pos. col	020.0 x 025.0	107680
New Brunswick, Saint John	[Urban House] 19 Willington Row	6 nd		pos. b/w	020.0 x 025.0	107686
New Brunswick, Saint John	[Urban House] Elliot Row/NB St. John	8 nd		pos. b/w	020.0 x 025.0	107684
New Brunswick, Saint John	[Urban House] Garden St./NB St. John	7 nd		pos. col	020.0 x 025.0	107685
New Brunswick, Saint John	[Urban House] Golding St./NB St. John	11 nd		pos. col	020.0 x 025.0	107681
New Brunswick, Saint John	[Urban House] NB St. John/Duke St.	10 nd		pos. col	020.0 x 025.0	107682
New Brunswick, Saint John	[Urban House] NB St. John/Queen's Square	1 nd		pos. b/w	020.0 x 025.0	107699
New Brunswick, Saint John	[Urban House] Saint John, Germain St. 1870 (early seventies)	3 nd		neg. b/w	009.0 x 013.0	107697
New Brunswick, Saint John	[View of] Saint John, N.B.	4 nd	Bowron & Cox	neg. b/w	009.0 x 013.0	107673
New-Glasgow	[Mill]	1 1934-10		pos. b/w	012.5 x 017.5	102170
New-Glasgow	[Mill]	1 1934-10		pos. b/w	012.5 x 017.5	102169
New-Glasgow	[Mill]	1 1934-10		pos. b/w	012.5 x 017.5	102168
New-Glasgow	[Mill]	1 1934-10		pos. b/w	012.5 x 017.5	102167
Newfoundland, Bonavista	Bonavista, Nfld., fishing village	1 nd		pos. b/w	012.5 x 017.5	102166
Newfoundland, Brigus	[Village House] NFLD Brigus	1 nd		pos. b/w	020.0 x 025.0	107704
				pos. col	020.0 x 025.0	107705

Location	Title	U.n.	Date	Phtgr	Type	Col.	Dim.	Ref.
Newfoundland, Conception Harbour	[Village House and Church] NFLD/Conception Harbour	1	nd		pos.	col	020.0 x 025.0	107702
Newfoundland, François	Settlement of François on the south coast of Nfld., in the District of Burgeon-Lapoile	1	nd	NFB Photo	pos.	b/w	020.0 x 025.0	107703
Newfoundland, Port de Grave	[View of] Port de Grave	1	nd	pos.		col	020.0 x 025.0	107700
Newfoundland, Portugal Cove	Portugal Cove, approx. ten miles from city of St. John's Newfoundland	1	nd	Lund, Chris	pos.	b/w	020.0 x 025.0	107701
Newfoundland, Saint John's	7th Day Advent Church & Market for Harbour	5	nd		pos.	b/w	020.0 x 025.0	107715
Newfoundland, Saint John's	NFLD St. Johns/Basilica	2	nd		pos.	b/w	020.0 x 025.0	107722
Newfoundland, Saint John's	NFLD St. Johns/Basilica	2	nd		pos.	b/w	020.0 x 025.0	107721
Newfoundland, Saint John's	NFLD St. Johns/Basilica	2	nd		pos.	b/w	020.0 x 025.0	107720
Newfoundland, Saint John's	NFLD St. Johns/Battery	15	nd		pos.	b/w	020.0 x 025.0	107718
Newfoundland, Saint John's	NFLD St. Johns/Colonial Bldg.	17	nd		pos.	b/w	020.0 x 025.0	107710
Newfoundland, Saint John's	NFLD St. Johns/Colonial Bldg.	17	nd		pos.	col	020.0 x 025.0	107709
Newfoundland, Saint John's	NFLD St. Johns/Govt. House 1828	4	nd		pos.	col	020.0 x 025.0	107708
Newfoundland, Saint John's	NFLD St. Johns/Govt. House 1828	4	nd		pos.	col	020.0 x 025.0	107707
Newfoundland, Saint John's	NFLD St. Johns/Govt. House 1828	4	nd		pos.	col	020.0 x 025.0	107706
Newfoundland, Saint John's	NFLD St. Johns/St Thomas [Church]	1	nd		pos.	b/w	020.0 x 025.0	107716
Newfoundland, Saint John's	NFLD St. Johns/St. Thomas[Church]	1	nd		pos.	b/w	020.0 x 025.0	107714
Newfoundland, Saint John's	NFLD St. Johns/The Battery	16	nd		pos.	b/w	020.0 x 025.0	107717
Newfoundland, Saint John's	Nfld St. Johns/Queen's Battery	14	nd		pos.	b/w	020.0 x 025.0	107719
Newfoundland, Saint John's	St. John's NFLD. Centre section of the Nave, Anglican Cathedral	3	nd		pos.	b/w	020.0 x 025.0	107711
Newfoundland, Saint John's	St. John's. Altar, Chancel & organ loft/Anglican Cathedral	3	nd		pos.	b/w	020.0 x 025.0	107712
Newfoundland, Saint John's	St. John's. Main entrance, Anglican Cathedral	3	nd		pos.	b/w	020.0 x 025.0	107713
Newfoundland, Saint John's	[Urban House] NFLD St. Johns/116 Gower St.	11	nd		pos.	col	020.0 x 025.0	107725
Newfoundland, Saint John's	[Urban House] NFLD St. Johns/Duckworth to Bell St.	10	nd		pos.	col	020.0 x 025.0	107726
Newfoundland, Saint John's	[Urban House] NFLD St. Johns/Gower St.	12	nd		pos.	b/w	020.0 x 025.0	107724
Newfoundland, Saint John's	[Urban House] NFLD St. Johns/Nunnery Hill to Holloway	9	nd		pos.	col	020.0 x 025.0	107727
Newfoundland, Saint John's	[Urban House] NFLD St. Johns/Precott St.	7	nd		pos.	b/w	020.0 x 025.0	107729
Newfoundland, Saint John's	[Urban House] NFLD St. Johns/Prescott St.	8	nd		pos.	b/w	020.0 x 025.0	107728
Newfoundland, Saint John's	[Urban House] NFLD St. Johns/Victoria St.	6	nd		pos.	b/w	020.0 x 025.0	107730
Newfoundland, Saint John's	[Urban House] NFLD St. Johns/Victoria Str.	13	nd		pos.	b/w	020.0 x 025.0	107723
Nicolet	Ancien eglise paroissiale de Nicolet	6	nd		pos.	b/w	007.0 x 009.5	102176
Nicolet	Maison Adolphe Lemay	5	nd		pos.	b/w	018.5 x 025.5	102175
Nicolet	The Cressé Manor House	2	nd		pos.	b/w	020.0 x 025.0	102173

Location	Title	U.n. Date	Phtgr	Type Col.	Dim.	Ref.
Nicolet	The Moras-Beaubien House	1 nd		pos. b/w	020.5 x 025.0	102174
Nicolet	[Church and Village Houses]	7 nd		pos. b/w	015.0 x 025.5	102177
Nicolet	Nicolet Presbytery	3 1865	Massicotte, M.E.	pos. b/w	008.0 x 012.0	102172
Nicolet	La Maison Proulx	4 1927		pos. b/w	012.5 x 017.5	102171
Nominuingue	St Ignace de Nominuingue/[Church]	1 nd	Hart	pos. b/w	023.0 x 019.5	106872
Notre-Dame- des-Anges	[Wayside Cross]/S Bernardin de Sienna	1 nd	Massicotte, M.E.	pos. b/w	014.0 x 009.0	107575
Notre-Dame-du- Portage	Bed cover in cotton/N. Dame du Portage P.Q.	1 nd	Massicotte, M.E.	pos. b/w	008.0 x 012.5	102178
Notre-Dame-du- Portage	[Church Exterior]/N. Dame du Portage Temiscuata Co.	6 nd	Massicotte, M.E.	pos. b/w	009.0 x 014.5	102183
Notre-Dame-du- Portage	[Church and Village Houses]/N. Dame du Portage Temiscuata Co.	7 nd	Massicotte, M.E.	pos. b/w	008.0 x 012.5	102184
Notre-Dame-du- Portage	[Farm Building]/Notre-Dame-du- Portage P.Q.	5 nd	Massicotte, M.E.	pos. b/w	008.0 x 013.0	102182
Notre-Dame-du- Portage	[Farm Buildings] [P.Q.]	2 nd	Massicotte, M.E.	pos. b/w	008.0 x 013.0	102179
Notre-Dame-du- Portage	[Farm House]/Notre-Dame-du-Portage P.Q.	4 nd	Massicotte, M.E.	pos. b/w	008.0 x 012.5	102181
Notre-Dame-du- Portage	[Church]/[N.D. du Portage, Temisquala Que]	3 1928		pos. b/w	025.0 x 019.5	102180
Nova Scotia	Mount Uniacke [Drawn Details]	2 nd		pos. b/w	019.0 x 024.0	107960
Nova Scotia	Mount Uniacke [Elevations and Section]	2 nd		pos. b/w	019.0 x 024.0	107961
Nova Scotia	Mount Uniacke [Plans]	2 nd				
Nova Scotia	N.S. Uniacke House [Bedroom]	2 nd		pos. b/w	019.0 x 024.0	107959
Nova Scotia	N.S. Uniacke House [Exterior Detail]	2 nd		pos. b/w	020.5 x 025.5	107952
Nova Scotia	N.S. Uniacke House [Exterior]	2 nd		pos. b/w	020.5 x 025.5	107957
Nova Scotia	N.S. Uniacke House [Exterior]	2 nd		pos. b/w	020.5 x 025.5	107954
Nova Scotia	N.S. Uniacke House [Hallway]	2 nd		pos. b/w	020.5 x 025.5	107953
Nova Scotia	N.S. Uniacke House [Interior]	2 nd		pos. b/w	020.5 x 025.5	107955
Nova Scotia	N.S. Uniacke House [Interior]	2 nd		pos. b/w	020.5 x 025.5	107958
Nova Scotia	[Gatehouse Details]	1 nd		pos. b/w	020.5 x 025.5	107956
Nova Scotia, Digby	Digby Nova Scotia [Village House]	1 nd		pos. b/w	020.0 x 025.0	107733
Nova Scotia, Digby	Digby Nova Scotia [Village House]	2 nd		pos. b/w	010.0 x 012.0	107732
Nova Scotia, Halifax	Arts Building [Dalhousie University]	7 nd		neg. b/w	020.5 x 025.5	107842
Nova Scotia, Halifax	Court House Halifax	22 nd		pos. b/w	019.5 x 024.5	107861
Nova Scotia, Halifax	Dalhousie College Halifax	7 nd		pos. b/w	023.5 x 019.5	107865
Nova Scotia, Halifax	Dresden St. [Urban Houses Exteriors] Halifax	16 nd		pos. b/w	020.5 x 025.5	107831
Nova Scotia, Halifax	Gov't House Halifax	24 nd		pos. b/w	020.5 x 025.5	108833
Nova Scotia, Halifax	Government House	24 nd	C.N.R.	pos. b/w	020.5 x 025.5	107870
Nova Scotia, Halifax	Govt. House Halifax [Hallway]	24 nd		pos. b/w	020.5 x 025.5	107823
Nova Scotia, Halifax	Govt. House Halifax [Staircase]	24 nd		pos. b/w	020.5 x 025.5	107825
Nova Scotia, Halifax	Halifax, Bedford & Water St. [Factory and Bank]	15 nd		pos. b/w	021.0 x 026.0	107830
Nova Scotia, Halifax	Halifax, N.S., Governor's House [Exterior]	24 nd		pos. b/w	020.5 x 025.5	107878
Nova Scotia, Halifax	Keith Hall, Olands Brewery Halifax [Interior]	6 nd		pos. b/w	020.5 x 025.5	107824
Nova Scotia, Halifax	N.S. 5270-5268 Morris St. Halifax [urban house exterior]	20 nd		pos. b/w	020.5 x 025.5	107847

Location	Title	U.n. Date	Phtgr	Type Col.	Dim.	Ref.
Nova Scotia, Halifax	N.S. Central Wharf [Warehouses] Halifax	23 nd		pos. b/w	020.5 x 025.5	107851
Nova Scotia, Halifax	N.S. Central Wharf to Water St. Halifax [Warehouses Exteriors]	23 nd		pos. b/w	020.5 x 025.5	107874
Nova Scotia, Halifax	N.S. Central Wharf, Halifax [Warehouse Exterior]	23 nd		pos. b/w	020.5 x 025.5	107837
Nova Scotia, Halifax	N.S. Central Wharf, Halifax [Warehouses]	23 nd		pos. b/w	020.5 x 025.5	107850
Nova Scotia, Halifax	N.S. Court House Halifax	22 nd		pos. b/w	020.5 x 025.5	107864
Nova Scotia, Halifax	N.S. Court House Halifax	22 nd		pos. b/w	020.5 x 025.5	107869
Nova Scotia, Halifax	N.S. Govt. House Halifax	24 nd		pos. b/w	020.5 x 025.5	107877
Nova Scotia, Halifax	N.S. Govt. House Halifax	24 nd		pos. b/w	020.5 x 025.5	107834
Nova Scotia, Halifax	N.S. Govt. House Halifax [Interior]	24 nd		pos. b/w	020.5 x 025.5	107867
Nova Scotia, Halifax	N.S. Govt. House [Exterior] Halifax	24 nd		pos. b/w	020.5 x 025.5	107879
Nova Scotia, Halifax	N.S. Hollis St. Halifax [A.M. Bell & Co. Limited Hardware Store]	17 nd		pos. b/w	020.5 x 025.5	107836
Nova Scotia, Halifax	N.S. Keith Hall Olands Brewery Halifax	6 nd		pos. b/w	020.5 x 025.5	107843
Nova Scotia, Halifax	N.S. Keith Hall Olands Brewery. Halifax [Exterior]	6 nd		pos. b/w	020.5 x 025.5	107835
Nova Scotia, Halifax	N.S. Old Covenanter Church Grand Pré 1804-11	4 nd		pos. b/w	020.5 x 025.5	107854
Nova Scotia, Halifax	N.S. Old Covenanter Church [Exterior] Grand Pré 1804-11	4 nd		pos. b/w	020.5 x 025.5	107857
Nova Scotia, Halifax	N.S. Province House 1818 Assembly Chamber	25 nd		pos. b/w	020.5 x 025.5	107871
Nova Scotia, Halifax	N.S. Province House 1818 Assembly Chamber	25 nd		pos. b/w	020.5 x 025.5	107849
Nova Scotia, Halifax	N.S. Province House 1818 Halifax [Interior]	25 nd		pos. b/w	020.5 x 025.5	107863
Nova Scotia, Halifax	N.S. Province House Halifax	25 nd		pos. b/w	020.5 x 025.5	107844
Nova Scotia, Halifax	N.S. Province House Halifax	25 nd		pos. b/w	020.5 x 025.5	107845
Nova Scotia, Halifax	N.S. Province House [Exterior] Halifax	25 nd		pos. b/w	020.5 x 025.5	107873
Nova Scotia, Halifax	N.S. Province House [Interior] 1818 Halifax	25 nd		pos. b/w	020.5 x 025.5	107875
Nova Scotia, Halifax	N.S. St Pauls [Church Exterior] Halifax	5 nd		pos. b/w	020.5 x 025.5	107859
Nova Scotia, Halifax	N.S. St Pauls [Church Interior] 1749 Halifax	5 nd		pos. b/w	020.5 x 025.5	107856
Nova Scotia, Halifax	N.S. St Pauls [Church] 1749 Halifax [Interior]	5 nd		pos. b/w	020.5 x 025.5	107846
Nova Scotia, Halifax	N.S. St. Paul's [Church Interior] 1749 Halifax	5 nd		pos. b/w	020.5 x 025.5	107855
Nova Scotia, Halifax	NS Central Wharf, Halifax [Warehouse]	23 nd		pos. b/w	020.5 x 025.5	107860
Nova Scotia, Halifax	NS. Old Covenanter Church Grand Pré 1804-11	4 nd		pos. b/w	020.5 x 025.5	107858
Nova Scotia, Halifax	Province House 1818 Assembl[y] Chamber	25 nd		pos. b/w	020.5 x 025.5	107829
Nova Scotia, Halifax	Province House 1818 Entry Hall Halifax	25 nd		pos. b/w	020.5 x 025.5	107832
Nova Scotia, Halifax	Province House Halifax	25 nd		pos. b/w	020.5 x 025.5	107828

Location	Title	U.n.	Date	Phtgr	Type Col.	Dim.	Ref.
Nova Scotia, Halifax	Province House [Exterior]	25	nd	C.N.R.	pos. b/w	020.5 x 025.5	107826
Nova Scotia, Halifax	Province House [Interior] 1818	25	nd		pos. b/w	020.5 x 025.5	107876
Nova Scotia, Halifax	Province House, Halifax N.S.	25	nd		neg. b/w	013.0 x 018.0	107862
Nova Scotia, Halifax	Round Tower Princess Lodge Halifax	9	nd		pos. b/w	023.5 x 019.5	107866
Nova Scotia, Halifax	The Barracks Halifax N.S.	14	nd		pos. b/w	012.5 x 010.0	107827
Nova Scotia, Halifax	Town and Harbour of Halifax, Nova Scotia	1	nd		pos. b/w	028.0 x 037.0	107738
Nova Scotia, Halifax	Women's Building [Dalhousie University	7	nd		neg. b/w	020.5 x 025.5	107841
Nova Scotia, Halifax	[Aerial View of] Halifax	19	nd		pos. b/w	020.5 x 023.0	107840
Nova Scotia, Halifax	[Halifax DVA Hospital]	8	nd		pos. b/w	020.5 x 025.5	107839
Nova Scotia, Halifax	[Row Houses]/North St.	12	nd		pos. col	020.5 x 026.0	107822
Nova Scotia, Halifax	[St. Paul's Church Exterior]	5	nd		pos. b/w	020.5 x 025.5	107853
Nova Scotia, Halifax	[Urban House]/18 Harvey St. Halifax	13	nd		pos. b/w	020.5 x 025.5	107821
Nova Scotia, Halifax	[View of Halifax]	3	nd		pos. b/w	020.5 x 025.5	107852
Nova Scotia, Halifax	[View of Halifax]	11	nd		pos. b/w	021.5 x 030.5	107872
Nova Scotia, Halifax	[View of N.S. Halifax, Bedford & Water St.]	21	nd		pos. b/w	020.5 x 025.5	107848
Nova Scotia, Halifax	[View of N.S. Halifax]	10	nd	C.N.R.	pos. b/w	020.5 x 025.5	107868
Nova Scotia, Halifax	[View of Town & Harbour of Halifax in Nova Scotia]	2	nd		pos. b/w	028.0 x 037.0	107069
Nova Scotia, Halifax	[View of] N.S. Upper Water St. Halifax	18	nd		pos. b/w	020.5 x 025.5	107838
Nova Scotia, Hantsport	N.S. Hantsport Church [Exterior]	2	nd		pos. b/w	020.5 x 025.5	107920
Nova Scotia, Hantsport	[Farm House Exterior]	1	nd		pos. b/w	020.5 x 025.5	107919
Nova Scotia, Lockeport	[Warehouses]	1	nd		pos. col	020.5 x 025.5	107921
Nova Scotia, Louisbourg	Details of carvings and inscriptions	3	nd		pos. b/w	020.5 x 025.5	107934
Nova Scotia, Louisbourg	L'Hopital du Roy de Louisbourg	1	nd		pos. b/w	020.5 x 025.5	107936
Nova Scotia, Louisbourg	Louisbourg 1725/Plan de l'Hopital pour servir au Projet de 1726	2	nd		pos. b/w	020.5 x 025.5	107935
Nova Scotia, Louisbourg	[Aerial View of Fort]	4	nd		pos. b/w	020.5 x 025.5	107931
Nova Scotia, Louisbourg	[Fort Detail]	4	nd		pos. b/w	025.5 x 020.5	107932
Nova Scotia, Louisbourg	[Fort Exterior Detail]	4	nd		pos. b/w	025.5 x 020.5	107930
Nova Scotia, Louisbourg	[Fort Exterior Detail]	4	nd		pos. b/w	025.5 x 020.5	107929
Nova Scotia, Louisbourg	[Fort Exterior Detail]	4	nd		pos. b/w	025.5 x 020.5	107927
Nova Scotia, Louisbourg	[Fort Exterior]	4	nd		pos. b/w	025.5 x 020.5	107928
Nova Scotia, Louisbourg	[Fort Exterior]	4	nd		pos. b/w	025.5 x 018.0	107924

Location	Title	U.n.	Date	Phtgr	Type Col.	Dim.	Ref.
Nova Scotia, Louisbourg	[Fort Exterior]	4	nd		pos. b/w	020.5 x 025.5	107923
Nova Scotia, Louisbourg	[Fort Exterior]	4	nd		pos. b/w	025.5 x 020.5	107922
Nova Scotia, Louisbourg	[Fort Exterior]/N.S. Louisbourg	4	nd		neg. b/w	025.5 x 020.5	107066
Nova Scotia, Louisbourg	[Fort Interior]	4	nd		pos. b/w	020.5 x 025.5	107933
Nova Scotia, Louisbourg	[Fort Interior]	4	nd		pos. b/w	020.5 x 025.5	107926
Nova Scotia, Louisbourg	[Fort Interior]	4	nd		pos. b/w	025.5 x 020.5	107925
Nova Scotia, Lunenburg	[Lunenburg Outfitting Co. Warehouses]	2	nd		pos. b/w	020.5 x 025.5	107937
Nova Scotia, Lunenburg	[View of Lunenburg Harbor]	1	nd		pos. col	020.5 x 025.5	107938
Nova Scotia, Lunenburg	N.S. St. Andrews Preb. Church Lunenburg	1	nd		pos. b/w	020.5 x 025.5	107940
Nova Scotia, Lunenburg	N.S. St. Johns Lunenburg [Church]	1	nd		pos. b/w	020.5 x 025.5	107939
Nova Scotia, Port Royal	N.S. Habitation Port Royal	1	nd		pos. b/w	020.5 x 025.5	107946
Nova Scotia, Port Royal	N.S. Habitation Port Royal	1	nd		pos. b/w	020.5 x 025.5	107945
Nova Scotia, Port Royal	N.S. Habitation Port Royal [Detail]	1	nd		pos. b/w	020.5 x 025.5	107944
Nova Scotia, Port Royal	The Habitation at Port Royal	1	nd		pos. b/w	016.0 x 020.0	107942
Nova Scotia, Port Royal	The Habitation at Port Royal. Lower Granville N.S. S.E. corner	1	nd		pos. b/w	010.0 x 012.5	107941
Nova Scotia, Port Royal	The Habitation at Port Royal/View from North East	1	nd		pos. b/w	011.0 x 014.0	107943
Nova Scotia, Saint Bernard	[Church Exterior]	1	nd		pos. b/w	020.5 x 025.5	107951
Nova Scotia, Saint Bernard	[Church Interior]	1	1910		pos. b/w	020.5 x 025.5	107950
Nova Scotia, Salmon River	[Farm House Exterior]	1	nd		pos. b/w	020.5 x 025.5	107949
Nova Scotia, Salmon River	[Farm House Exterior]	3	nd		pos. b/w	020.5 x 025.5	107947
Nova Scotia, Salmon River	[View of] NS Salmon River	2	nd		pos. b/w	020.5 x 025.5	107948
Nova Scotia, Windsor	Chief Justice Blower's Seat near Windsor N.S./1807	1	nd		pos. b/w	015.5 x 021.0	107963
Nova Scotia, Wolfville	[Village House Exterior]	1	nd		pos. b/w	012.5 x 010.0	107964
Odelltown	Odelltown Church	1	nd		pos. b/w	009.0 x 013.5	107017
Oka	Couvent des Soeurs de la Congrégation	10	nd		pos. b/w	009.0 x 011.5	102192
Oka	Cross/[Cross in Front of Church]	4	nd		pos. b/w	025.5 x 020.5	102204
Oka	Font/[Church]	19	nd		pos. b/w	025.5 x 020.5	102217
Oka	Indian village [House]	15	nd	Traquair, Ramsay	neg. b/w	011.5 x 008.0	107021
Oka	Old, North West Company's Stores	17	nd		pos. b/w	010.0 x 012.0	102191
Oka	Painting/[Religious Painting]	19	nd		pos. b/w	017.5 x 012.5	107022
Oka	Schoolhouse interior	17	nd		pos. b/w	020.5 x 025.5	102215
Oka	Statue/Eglise d'Oka, Notre-Dame de Pitie (en bois)	19	nd		pos. b/w	020.0 x 025.0	102209
Oka	Stone building/near church	14	nd		neg. b/w	011.5 x 008.0	102186
Oka	The school house, Oka, P.Q./Fire place	17	nd		pos. b/w	009.0 x 007.0	108084
Oka	The school house, Oka, P.Q./view from rear	17	nd		pos. b/w	009.5 x 007.0	108083

Inventory: Photographs

Location	Title	U.n.	Date	Phtgr	Type	Col.	Dim.	Ref.
Oka	The school house,/Oka, P.Q./Detail at corner of building	17	nd		pos.	b/w	009.5 x 006.0	108081
Oka	The school house/Oka, P.Q./Front view	17	nd		pos.	b/w	008.0 x 007.0	108082
Oka	The schoolhouse at Oka, old Hudson's Bay Co. Trading Post	17	nd		pos.	b/w	018.5 x 024.0	102211
Oka	Village	9	nd		pos.	b/w	014.5 x 010.5	102193
Oka	[Chapel]	1	nd		pos.	b/w	006.0 x 008.5	102207
Oka	[Church]	19	nd		neg.	b/w	008.0 x 011.5	102185
Oka	[Church]	19	nd		pos.	b/w	025.5 x 020.5	102197
Oka	[Church]	19	nd		pos.	b/w	025.0 x 020.0	102216
Oka	[House]	16	nd		neg.	b/w	012.0 x 008.5	102187
Oka	[House]	16	nd		neg.	b/w	012.0 x 008.0	102188
Oka	[House]	16	nd		neg.	b/w	011.0 x 008.5	102189
Oka	[House] P.Q.	17	nd	Traquair, Ramsay	neg.	b/w	008.0 x 011.5	102202
Oka	[Memorial in Church]	19	nd		pos.	b/w	025.5 x 020.0	102213
Oka	[Organ]	19	nd		pos.	b/w	020.5 x 025.5	102194
Oka	[Pavilion in Front of Church]	8	nd		pos.	b/w	025.5 x 020.5	102195
Oka	[Statue]	19	nd		pos.	b/w	025.5 x 020.5	102196
Oka	[View of] Village	3	nd		pos.	b/w	012.0 x 015.5	102205
Oka	[View of] Village of Oka	2	nd		pos.	b/w	014.5 x 010.5	102206
Oka	[Village House]	12	nd		pos.	b/w	020.0 x 025.0	102210
Oka	[Wall Hanging in Church]	19	nd		pos.	b/w	025.5 x 020.5	102214
Oka	[Wayside Cross]/Between Oka + le Monastery	1	nd		pos.	b/w	011.0 x 008.0	107560
Oka	[Wayside Cross]/Oka East	1	nd	Massicotte, M.E.	pos.	b/w	014.0 x 009.0	107577
Oka	Indian Village/[House]	11	1919	Traquair, Ramsay	neg.	b/w	008.0 x 011.5	102203
Oka	[Village House] P.Q.	17	1919	Traquair, Ramsay	neg.	b/w	011.5 x 008.0	102212
Oka	[Village House]/Oka P.Q. Street to lake	13	1919		neg.	b/w	011.5 x 008.0	102218
Oka	[Village Houses]/Oka P.Q. Street to lake	5	1919	Traquair, Ramsay	neg.	b/w	008.0 x 011.5	102201
Oka	[Village Houses]/Oka P.Q. Street to lake	6	1919	Traquair, Ramsay	neg.	b/w	008.0 x 011.5	102200
Oka	[Wayside Cross]/Between Oka and the Monastery	7	1919	Traquair, Ramsay	neg.	b/w	011.5 x 008.0	102190
Oka	Stone font from the First Church	19	1925		pos.	b/w	025.0 x 020.0	102208
Oka	[Farm House]	18	1932	Traquair, Ramsay	neg.	b/w	008.0 x 011.0	102198
Oka	[Houses and Farm Buildings]	18	1932	Traquair, Ramsay	neg.	b/w	008.0 x 011.0	102199
Ontario	View of Michillimakinac	1	nd		pos.	b/w	020.5 x 025.5	104731
Ontario, Appleton	Mill at Appleton, County of Lanark, Ont.	1	nd		pos.	b/w	020.5 x 025.5	104664
Ontario, Carleton County	Abandon log house, County of Carleton, Ont.	2	nd		pos.	b/w	020.5 x 025.5	104665
Ontario, Carleton County	Log Farmhouse, County of Carleton, Ont.	1	nd		pos.	b/w	020.5 x 025.5	104666
Ontario, Consecon	Consecon, Porter's Hotel	1	nd		pos.	b/w	018.0 x 012.5	104667
Ontario, Cow Falls	Mill de Cow Falls, County of Lincoln, Ont.	1	nd		pos.	b/w	020.5 x 025.5	104668
Ontario, Delta	Stone Mill, Delta, County of Leeds, Ont.	1	nd	Henderson	pos.	b/w	020.5 x 025.5	104669
Ontario, East York	East York, Ont., Yardley of London (Canada) Ltd. Main or visitors entrance	1	nd		pos.	b/w	020.5 x 025.5	104670
Ontario, Erindale	Front elevation, the Adamson House, Erindale	1	nd		neg.	b/w	008.5 x 011.0	104671

Location	Title	U.n.	Date	Phtgr	Type Col.	Dim.	Ref.
Ontario, Fergus	[View of] Fergus, Main Street	1	nd		pos. b/w	013.0 x 018.0	104672
Ontario, Hamilton	Bank of Upper Canada - Hamilton	2	1860		pos. b/w	018.0 x 012.0	104674
Ontario, Hamilton	Commercial Bank & St. Andrews Church, Hamilton	1	1860		pos. b/w	018.0 x 012.0	104675
Ontario, Hamilton	Custom House Hamilton	3	1860		pos. b/w	018.0 x 012.0	104673
Ontario, Hawkesbury	[Farm House Detail]/Between Hawkesbury. + Vankleek Hill	1	nd		pos. b/w	008.5 x 011.0	104677
Ontario, Hawkesbury	[Farmhouse Detail]/Between Hawkebury & Vankleek Hill	1	nd		pos. b/w	008.5 x 011.0	104676
Ontario, Hawkesbury	[Farmhouse detail]/Between Hakesbury & Vankleek Hill	1	nd		pos. b/w	008.5 x 011.0	104677
Ontario, Kemptville	Kemptville, Ont., Residence doorway	1	nd		pos. b/w	018.0 x 013.0	104680
Ontario, Kemptville	Ont., House window	2	nd		pos. b/w	018.0 x 012.5	104679
Ontario, Kemptville	Windows of shops reflecting McKeen's Hotel, 1880 c.	3	1880		pos. b/w	012.5 x 018.0	104678
Ontario, Kingston	Armstrong rifle Fort Frederick	20	nd		neg. b/w	008.0 x 011.5	104707
Ontario, Kingston	Court House [Detail]	17	nd		pos. b/w	009.0 x 013.5	104720
Ontario, Kingston	Court House [Exterior]	17	nd		neg. b/w	012.5 x 018.0	104717
Ontario, Kingston	Court House [Exterior]	17	nd		neg. b/w	013.5 x 008.0	104722
Ontario, Kingston	Ferguson House	13	nd		pos. b/w	015.0 x 009.0	104713
Ontario, Kingston	Ferguson House	13	nd		pos. b/w	015.0 x 009.0	104714
Ontario, Kingston	Fort Frederick	20	nd		neg. b/w	008.0 x 011.5	104697
Ontario, Kingston	Fort Frederick	20	nd		neg. b/w	011.5 x 008.0	104708
Ontario, Kingston	Fort Frederick 24lb gun	20	nd		neg. b/w	008.0 x 011.5	104696
Ontario, Kingston	Fort Henry	15	nd		neg. b/w	012.5 x 018.0	104688
Ontario, Kingston	Fort Henry	15	nd		neg. b/w	012.5 x 018.0	104698
Ontario, Kingston	Fort Henry	15	nd		neg. b/w	012.5 x 018.0	104711
Ontario, Kingston	Fort Henry	15	nd		neg. b/w	012.5 x 018.0	104718
Ontario, Kingston	Fort Henry Court	15	nd		neg. b/w	018.0 x 012.5	104692
Ontario, Kingston	Fort Henry Court	15	nd		neg. b/w	018.0 x 012.5	104693
Ontario, Kingston	Fort Henry E.[ast] Flanking Tower	15	nd		neg. b/w	018.0 x 012.5	104694
Ontario, Kingston	Fort Henry E[ast] Flanking Tower	15	nd		neg. b/w	012.5 x 018.0	104702
Ontario, Kingston	Fort Henry Interior looking W[est]	15	nd		neg. b/w	012.5 x 018.0	104690
Ontario, Kingston	Fort Henry Officers Quarters	15	nd		neg. b/w	012.5 x 018.0	104703
Ontario, Kingston	Fort Henry W[est] Flanking Tower	15	nd		neg. b/w	018.0 x 012.5	104691
Ontario, Kingston	Fort Henry [Outer Court]	15	nd		neg. b/w	012.5 x 018.0	104710
Ontario, Kingston	House on Wellington st.	8	nd		neg. b/w	012.5 x 018.0	104689

Inventory: Photographs

Location	Title	U.n. Date	Phtgr	Type Col.	Dim.	Ref.
Ontario, Kingston	Kingston City Hall	18 nd		neg. b/w	008.0 x 011.5	104709
Ontario, Kingston	Kingston City Hall [Exterior]	18 nd		neg. b/w	012.5 x 018.0	104724
Ontario, Kingston	Kingston City Hall [Exterior]	18 nd		neg. b/w	012.5 x 018.0	104726
Ontario, Kingston	Kingston City Hall [Exterior]	18 nd		neg. b/w	012.5 x 018.0	104727
Ontario, Kingston	Kingston City Hall [Exterior]	18 nd		pos. b/w	013.5 x 008.0	104728
Ontario, Kingston	Kingston City Hall [Exterior]	18 nd		neg. b/w	018.0 x 012.5	104729
Ontario, Kingston	Kingston Court House	17 nd		neg. b/w	008.0 x 013.5	104704
Ontario, Kingston	Kingston Customs House	14 nd		neg. b/w	008.0 x 013.5	104712
Ontario, Kingston	Kingston Ont Court House	17 nd		pos. b/w	009.0 x 014.5	104705
Ontario, Kingston	Kingston from Fort Henry [sic]	7 nd		pos. b/w	014.5 x 025.5	104686
Ontario, Kingston	Martello Tower [Detail]	16 nd		neg. b/w	018.0 x 012.5	104715
Ontario, Kingston	Murray Redoubt	9 nd		neg. b/w	012.5 x 018.0	104699
Ontario, Kingston	Rockwood House/Portsmouth near Kingston Ontario	1 nd		pos. b/w	020.5 x 025.5	107984
Ontario, Kingston	St Georges [Church Exterior]	19 nd		neg. b/w	018.0 x 012.5	104730
Ontario, Kingston	St Georges fr[om] n[orth] e[ast] [Church]	19 nd		neg. b/w	012.5 x 018.0	104725
Ontario, Kingston	St. Georges [Church Exterior]	19 nd		neg. b/w	011.5 x 008.0	104695
Ontario, Kingston	St. Pauls [Church]	19 nd		neg. b/w	013.5 x 008.0	104721
Ontario, Kingston	[Court House Exterior]	17 nd		neg. b/w	018.0 x 012.5	104716
Ontario, Kingston	[Detail of Building on Clarence Street]	11 nd		pos. b/w	017.0 x 011.0	104701
Ontario, Kingston	[Dome of Court House]	17 nd		pos. b/w	015.0 x 009.0	104719
Ontario, Kingston	[House on Southwest Side of St. Georges]	12 nd		neg. b/w	008.0 x 011.5	104706
Ontario, Kingston	[House] on King Street	2 nd		neg. b/w	008.0 x 011.5	104681
Ontario, Kingston	[Stone House on King Street]	4 nd		neg. b/w	008.0 x 011.5	104683
Ontario, Kingston	[Stone House on King Street]	5 nd		neg. b/w	008.0 x 011.5	104684
Ontario, Kingston	[View of] Kingston Ont.	3 nd		neg. b/w	008.0 x 011.5	104682
Ontario, Kingston	[View of] Kingston, Clarence st.	10 nd		neg. b/w	011.0 x 016.5	104700
Ontario, Kingston	Court House	17 1860		pos. b/w	018.0 x 012.0	104723
Ontario, Kingston	View from Roof of Western Hotel London	4 1860		pos. b/w	018.0 x 012.0	104732
Ontario, Kingston	Ferguson House [Exterior]	13 1927	Traquair, Ramsay	pos. b/w	009.0 x 015.0	104687
Ontario, Kingston	[Aerial View of Kingston, Ontario]	6 1965-04- 30		pos. b/w	023.5 x 020.5	104685
Ontario, London	Court House - London	1 1860		pos. b/w	018.0 x 012.0	104735
Ontario, London	English Cathedral & Methodist Church - London	3 1860		pos. b/w	018.0 x 012.0	104733

Location	Title	U.n.	Date	Phtgr	Type Col.	Dim.	Ref.
Ontario, London	Post Office - London	2	1860		pos. b/w	018.0 x 012.0	104734
Ontario, Maitland	Poplar Hall/Maitland Ont.	1	nd		neg. b/w	008.5 x 011.0	108002
Ontario, Morton	Mill, Morton, County of Leeds	1	nd		pos. b/w	020.5 x 025.5	104736
Ontario, Niagara-on-the-Lake	[View of] Niagara-on-the-lake, Shop fronts & residences	1	nd		pos. b/w	013.0 x 018.0	104768
Ontario, Ottawa	City Hall Terrace	2	nd		pos. b/w	020.0 x 020.0	104748
Ontario, Ottawa	City Hall [Exterior]	2	nd		pos. b/w	020.5 x 025.5	104758
Ontario, Ottawa	Corridor Parliament Bldgs Ottawa	1	nd		pos. b/w	024.5 x 019.0	104745
Ontario, Ottawa	East Block [of Parliament Buildings]	1	nd		pos. b/w	020.5 x 025.5	104765
Ontario, Ottawa	Houses of Parliament [Interior], Ottawa	1	nd	Notman	pos. b/w	019.5 x 024.5	104747
Ontario, Ottawa	Main Block, Parliament Blds, Ottawa	1	nd		pos. b/w	019.0 x 024.5	104750
Ontario, Ottawa	Old House on road to Ottawa	7	nd		pos. b/w	018.5 x 023.5	104757
Ontario, Ottawa	Ottawa City Hall	2	nd		pos. b/w	020.5 x 025.5	104753
Ontario, Ottawa	Ottawa City Hall [Exterior]	2	nd		pos. b/w	020.5 x 025.5	104759
Ontario, Ottawa	Ottawa, City Hall	2	nd		pos. b/w	021.0 x 025.0	104763
Ontario, Ottawa	Parliament Buildings [Interior]/Ottawa	1	nd		pos. b/w	024.5 x 019.0	104761
Ontario, Ottawa	Parliament Library, Ottawa	1	nd	Notman	pos. b/w	024.5 x 019.5	104746
Ontario, Ottawa	Western Boulevard/Parliament Bldgs Ottawa Ont.	1	nd		pos. b/w	019.5 x 024.5	104752
Ontario, Ottawa	[Aerial View of Parliament Buildings]	1	nd		pos. b/w	020.5 x 024.5	104751
Ontario, Ottawa	[House Exterior]	11	nd		neg. b/w	007.0 x 011.5	104744
Ontario, Ottawa	[House on] St. Patrick St.	8	nd		pos. b/w	013.0 x 007.5	104756
Ontario, Ottawa	[Houses] in Lower town	9	nd		pos. b/w	013.0 x 007.5	104755
Ontario, Ottawa	[Laurier Monument]	4	nd		pos. b/w	016.5 x 023.5	104762
Ontario, Ottawa	[Ottawa Train Station]	3	nd		pos. b/w	020.5 x 025.5	104749
Ontario, Ottawa	[Parliament Buildings Exterior]	1	nd		pos. b/w	020.5 x 025.5	104764
Ontario, Ottawa	[House Exterior]	13	nd		neg. b/w	007.0 x 013.0	104742
Ontario, Ottawa	[House Exterior]	16	nd		neg. b/w	007.0 x 012.0	104739
Ontario, Ottawa	[Institution]	15	nd		neg. b/w	007.0 x 012.0	104740
Ontario, Ottawa	[Urban House Exterior]	12	nd		neg. b/w	007.0 x 012.0	104743
Ontario, Ottawa	[Urban House Exterior]	14	nd		neg. b/w	007.0 x 012.0	104741
Ontario, Ottawa	[House exterior]	18	nd		neg. b/w	007.0 x 011.5	104737
Ontario, Ottawa	[View of Ottawa]	10	nd		pos. b/w	020.5 x 025.5	107063
Ontario, Ottawa	[View of Unidentified Street]	17	nd		neg. b/w	007.0 x 012.5	104738
Ontario, Ottawa	Ottawa, Library of Parliament	1	1927		pos. b/w	015.0 x 009.5	104774
Ontario, Ottawa	Cartier [Monument]	6	1946		pos. b/w	017.0 x 011.5	104760
Ontario, Prescott	[Monument of] John A. MacDonald	5	9146		pos. b/w	017.0 x 012.0	104754
Ontario, Prescott	Fort Wellington Prescott Ont.	1	nd		pos. b/w	011.5 x 017.0	104767
Ontario, Prescott	Fort Wellington Prescott Ont. Entrance	1	nd		pos. b/w	017.0 x 012.5	104766
Ontario, Queenston	Brock Monument/Queenston Heights	1	nd		pos. b/w	024.5 x 018.0	104769
Ontario, Saint Marys	Frame House	1	nd		pos. b/w	012.5 x 018.0	104771
Ontario, Sandwich	Cowan House	1	nd		pos. b/w	013.0 x 018.0	104770
Ontario, Strathroy	[View of] Strathroy, Front Street	1	nd		pos. b/w	018.0 x 012.0	104772
Ontario, Thunder Bay	Ft. William, Log Cabins	1	nd		pos. b/w	018.0 x 013.0	104773
Ontario, Toronto	Board of Trade Toronto	5	nd		pos. b/w	024.0 x 019.0	104784
Ontario, Toronto	Christie Brown Factory Toronto	9	nd		pos. b/w	023.5 x 019.5	104789
Ontario, Toronto	Hart House Toronto [Interior]	13	nd		pos. b/w	019.0 x 024.0	104777
Ontario, Toronto	Ontario Parliament Buildings Toronto	3	nd		pos. b/w	018.5 x 024.0	104783

Inventory: Photographs

Location	Title	U.n.	Date	Phtgr	Type Col.	Dim.	Ref.
Ontario, Toronto	Osgoode Hall (Courts of Law) Toronto	13	nd		pos. b/w	020.5 x 025.0	104792
Ontario, Toronto	Osgoode Hall Toronto	13	nd	Notman	pos. b/w	018.5 x 024.5	104797
Ontario, Toronto	Osgoode Hall Toronto	13	nd		neg. b/w	020.0 x 025.0	104800
Ontario, Toronto	Osgoode Hall prior to 1857	13	nd		pos. b/w	018.5 x 025.0	104780
Ontario, Toronto	Parliament/Front Street	3	nd		pos. b/w	020.5 x 025.5	104778
Ontario, Toronto	Registry Office Toronto	11	nd		neg. b/w	020.5 x 025.5	104803
Ontario, Toronto	St. Lawrence Market Hall Toronto	4	nd		pos. b/w	019.0 x 024.0	104782
Ontario, Toronto	The Union Station Toronto	12	nd		pos. b/w	023.0 x 018.5	104802
Ontario, Toronto	Toronto City Hall	1	nd		pos. b/w	020.5 x 025.5	104793
Ontario, Toronto	Toronto Hart House Courtyard	13	nd		pos. b/w	015.0 x 009.0	104776
Ontario, Toronto	Toronto Osgoode Hall	13	nd		pos. b/w	026.0 x 020.5	104786
Ontario, Toronto	Toronto University	13	nd		pos. b/w	019.0 x 024.5	104785
Ontario, Toronto	Toronto University Fleming Hall	13	nd		neg. b/w	008.0 x 013.5	104775
Ontario, Toronto	Toronto, Osgoode Hall	13	nd		pos. b/w	019.0 x 025.0	104787
Ontario, Toronto	Trafalgar [Building]	8	nd		pos. b/w	008.0 x 012.0	104788
Ontario, Toronto	Victoria College Toronto	13	nd		pos. b/w	018.5 x 024.0	104796
Ontario, Toronto	[City Hall]	1	nd		pos. b/w	025.5 x 020.5	104791
Ontario, Toronto	[Office Building]	10	nd		pos. b/w	022.0 x 015.0	104801
Ontario, Toronto	[School House?]	7	nd		pos. b/w	020.5 x 025.5	104781
Ontario, Toronto	[View of] King Street	6	nd		pos. b/w	020.5 x 025.5	104779
Ontario, Toronto	Normal School-Toronto	2	1860		pos. b/w	018.0 x 012.0	104790
Ontario, Toronto	Osgoode Hall Toronto	13	1860		pos. b/w	018.0 x 012.0	104798
Ontario, Toronto	St Lawrence Hall - Toronto	4	1860		pos. b/w	018.0 x 012.0	104799
Ontario, Toronto	Trinity College - Toronto	13	1860		pos. b/w	018.0 x 012.0	104794
Ontario, Toronto	University - Toronto	13	1860		pos. b/w	018.0 x 012.0	104795
Ontario, Villiers	Blacksmith Shops, Villiers, County of Peterborough, Ont.	1	nd	Henderson	pos. b/w	020.5 x 025.5	104805
Ontario, Villiers	Villiers, County of Peterborough, Ont., Blacksmith shops	1	nd	Henderson	pos. b/w	020.5 x 025.5	104804
Ontario, Wellington	Wellington, Manor House	1	nd		pos. b/w	012.5 x 018.0	104806
Orléans, Ile d'	Arrivée du traversier/Ile d'Orléans	7	nd	Gariépy, Edgar	neg. b/w	013.0 x 018.0	102289
Orléans, Ile d'	Ile D'Orléans. Maison de 150 ans./François Blouin House]	19	nd	Gariépy, Edgar	neg. b/w	012.5 x 018.0	106977
Orléans, Ile d'	Le traversier "Ile d'Orléans" ayant à bord 48 autos	7	nd	Gariépy, Edgar	pos. b/w	013.0 x 018.0	102283
Orléans, Ile d'	Maison Ginchereau	9	nd		neg. b/w	012.5 x 017.5	102297

Location	Title	U.n.	Date	Phtgr	Type Col.	Dim.	Ref.
Orléans, Ile d'	[Country House] Isle-D'Orleans/Plan descriptif accompagnant l'étude "L'Ile d'Orléans."	2	nd		pos. b/w	005.5 x 017.0	107907
Orléans, Ile d'	[Ferry]	7	nd		pos. b/w	018.0 x 025.0	102284
Orléans, Ile d'	[Ferry]	7	nd		pos. b/w	016.0 x 023.0	102290
Orléans, Ile d'	[House]	1	nd		pos. b/w	012.0 x 016.0	101081
Orléans, Ile d'	[House]	3	nd		pos. b/w	012.0 x 016.0	101079
Orléans, Ile d'	[House]	5	nd		pos. b/w	012.5 x 017.5	107036
Orléans, Ile d'	[Church Interior]	4	nd		neg. b/w	009.0 x 006.0	101080
Orléans, Ile d'	Hébert Ho[use]/d Or	6	1925		neg. b/w	010.5 x 008.0	102266
Orléans, Ile d'	Hébert House/I.O.	6	1926	Traquair, Ramsay	pos. b/w	012.5 x 016.5	102265
Orléans, Ile d'	[Hébert House]	6	1926		pos. b/w	012.5 x 017.5	102267
Orléans, Ile d'	Bielers House/I.O.	8	1928	Traquair, Ramsay	neg. b/w	011.5 x 008.0	102257
Orléans, Ile d'	[Cupboard]/Bieler's Ho[use]/I.O.	8	1928	Traquair, Ramsay	neg. b/w	011.0 x 008.5	102256
Orléans, Ile d', Saint-François	Church exterior/St François, Ile d'Orléans	1	nd		neg. b/w	008.5 x 006.0	103043
Orléans, Ile d', Saint-François	Church interior/St François, Ile d'Orléans	1	nd		neg. b/w	008.5 x 006.0	103046
Orléans, Ile d', Saint-François	Family/	9	nd		pos. b/w	020.0 x 025.0	103079
Orléans, Ile d', Saint-François	Habitations en ruines/St François, Ile d'Orléans	5	nd		pos. b/w	020.0 x 020.0	103066
Orléans, Ile d', Saint-François	L'école de St. François-Nord, Ile d'Orléans	10	nd	Gariépy, Edgar	pos. b/w	013.0 x 018.0	103089
Orléans, Ile d', Saint-François	La Fenaisom à St. François, Ile d'Orléans	14	nd	Gariépy, Edgar	pos. b/w	012.0 x 018.0	103084
Orléans, Ile d', Saint-François	La Maison Guérard à St François	1	nd		pos. b/w	012.0 x 016.0	103088
Orléans, Ile d', Saint-François	La maison Cyrille Drouin/St François, Ile d'Orléans	18	nd		pos. b/w	020.0 x 025.0	103083
Orléans, Ile d', Saint-François	La maison Cyrille Drouin/St François, Ile d'Orléans	18	nd	Gariépy, Edgar	pos. b/w	009.0 x 014.0	103065
Orléans, Ile d', Saint-François	La maison Ginchereau/St François, Ile d'Orléans	19	nd		pos. b/w	012.5 x 018.0	103097
Orléans, Ile d', Saint-François	La maison Guichereau/St François, Ile d'Orléans	19	nd		neg. b/w	013.0 x 018.0	103048
Orléans, Ile d', Saint-François	Le village, partie ouest: enfants se rendant à l'école/St François, Ile d'Orléans	6	nd		pos. b/w	020.0 x 020.0	103068
Orléans, Ile d', Saint-François	Maison E. Drouin/St François, Ile d'Orléans	18	nd		pos. b/w	020.0 x 020.0	103074
Orléans, Ile d', Saint-François	Maison Ginchereau/St François, Ile d'Orléans	19	nd		pos. b/w	020.0 x 020.0	103072
Orléans, Ile d', Saint-François	Maison Morency Diom/St François, Ile D'Orléans	4	nd		pos. b/w	020.0 x 025.0	103064
Orléans, Ile d', Saint-François	Maison Morency/St François, Ile d'Orléans	17	nd		neg. b/w	006.0 x 008.5	103108
Orléans, Ile d', Saint-François	Maison Ovide Morency/St François-nord, Ile d'Orléans	17	nd		pos. b/w	011.5 x 017.0	103080
Orléans, Ile d', Saint-François	Maison/St François, Ile d'Orléans	20	nd		pos. b/w	020.0 x 020.0	103067
Orléans, Ile d', Saint-François	Maison/St François, Ile d'Orléans	20	nd		pos. b/w	020.0 x 020.0	103069
Orléans, Ile d', Saint-François	Maisons/St François, Ile d'Orléans	8	nd		pos. b/w	020.0 x 025.0	103073
Orléans, Ile d', Saint-François	Vault/[Church]/St François, Ile d'Orléans	1	nd		neg. b/w	012.0 x 017.5	103106
Orléans, Ile d', Saint-François	[Church Interior]/St François, Ile d'Orléans	2	nd		pos. b/w	020.0 x 025.5	107918

Location	Title	U.n.	Date	Phtgr	Type Col.	Dim.	Ref.
Orléans, île d', Saint-François	[Church]/Ile d'Orleans	1	nd		pos. b/w	016.0 x 011.0	103138
Orléans, île d', Saint-François	[Church]/Ile d'Orleans	1	nd		pos. b/w	016.0 x 011.0	103137
Orléans, île d', Saint-François	[Church]/Ile d'Orleans	1	nd		pos. b/w	016.0 x 011.5	103134
Orléans, île d', Saint-François	[Church]/Ile d'Orleans	1	nd		pos. b/w	016.0 x 011.5	103133
Orléans, île d', Saint-François	[Church]/Ile d'Orleans	1	nd		pos. b/w	016.0 x 011.5	103132
Orléans, île d', Saint-François	[Church]/Ile d'Orleans	1	nd		pos. b/w	016.0 x 011.5	103131
Orléans, île d', Saint-François	[Church]/Ile d'Orleans	1	nd		pos. b/w	016.0 x 011.5	103128
Orléans, île d', Saint-François	[Church]/Ile d'Orleans	1	nd		pos. b/w	011.5 x 016.0	103127
Orléans, île d', Saint-François	[Church]/Ile d'Orleans	1	nd		pos. b/w	016.0 x 011.5	103125
Orléans, île d', Saint-François	[Church]/Ile d'Orleans	1	nd		pos. b/w	016.0 x 011.5	103126
Orléans, île d', Saint-François	[Church]/St Francois, île d'Orléans	1	nd		pos. b/w	025.0 x 020.0	103098
Orléans, île d', Saint-François	[Church]/St François, île d'Orléans	1	nd		pos. b/w	016.5 x 011.5	103118
Orléans, île d', Saint-François	[Church]/St François, île d'Orléans	1	nd		pos. b/w	011.5 x 016.5	103115
Orléans, île d', Saint-François	[Church]/St François, île d'Orléans	1	nd		pos. b/w	011.5 x 016.5	103114
Orléans, île d', Saint-François	[Church]/St François, île d'Orléans	1	nd		pos. b/w	025.0 x 020.0	103103
Orléans, île d', Saint-François	[Church]/St François, île d'Orléans	1	nd		pos. b/w	016.0 x 011.5	103100
Orléans, île d', Saint-François	[Church]/St François, île d'Orléans	1	nd		pos. b/w	012.0 x 016.5	103099
Orléans, île d', Saint-François	[Church]/St François, île d'Orléans	1	nd		neg. b/w	012.5 x 017.5	103095
Orléans, île d', Saint-François	[Church]/St François, île d'Orléans	1	nd		pos. b/w	017.5 x 012.0	103093
Orléans, île d', Saint-François	[Church]/St François, île d'Orléans	1	nd		pos. b/w	014.0 x 011.5	103091
Orléans, île d', Saint-François	[Church]/St François, île d'Orléans	1	nd		pos. b/w	011.0 x 014.5	103090
Orléans, île d', Saint-François	[Church]/St François, île d'Orléans	1	nd		pos. b/w	017.0 x 012.0	103087
Orléans, île d', Saint-François	[Church]/St François, île d'Orléans	1	nd		neg. b/w	013.0 x 017.5	103086
Orléans, île d', Saint-François	[Church]/St François, île d'Orléans	1	nd		pos. b/w	020.0 x 025.0	103085
Orléans, île d', Saint-François	[Church]/St François, île d'Orléans	1	nd		neg. b/w	011.0 x 008.0	103081
Orléans, île d', Saint-François	[Church]/St François, île d'Orléans	1	nd		neg. b/w	011.0 x 008.0	103059
Orléans, île d', Saint-François	[Church]/St François, île d'Orléans	1	nd		pos. b/w	018.0 x 013.0	103040
Orléans, île d', Saint-François	[Church]/St François, île d'Orléans	1	nd		pos. b/w	018.0 x 013.0	103039
Orléans, île d', Saint-François	[Church]/St François, île d'Orléans	1	nd	Traquair, Ramsay	neg. b/w	008.0 x 011.0	103042
Orléans, île d', Saint-François	[Church]/St François, île d'Orléans	1	nd		neg. b/w	017.5 x 012.0	103092
Orléans, île d', Saint-François	[Church]/St Frs	1	nd		pos. b/w	018.0 x 012.5	103119

Location	Title	U.n.	Date	Phtgr	Type Col.	Dim.	Ref.
Orléans, Île d', Saint-François	[Church]/St. François	1	nd		pos. b/w	020.0 x 025.0	103135
Orléans, Île d', Saint-François	[Church]/St. François, Île d'Orléans	1	nd		pos. b/w	011.0 x 008.0	103124
Orléans, Île d', Saint-François	[Church]/Île d'Orléans, St. François	1	nd	Traquair, Ramsay	neg. b/w	011.0 x 008.0	103123
Orléans, Île d', Saint-François	[Eglise]/St François, Île d'Orléans	1	nd		neg. b/w	013.0 x 018.0	103102
Orléans, Île d', Saint-François	[Eglise]/St François, Île d'Orléans	1	nd		pos. b/w	015.0 x 012.0	103096
Orléans, Île d', Saint-François	[Farm House]/St François, Île d'Orléans,	7	nd	Cimé photo	pos. b/w	020.0 x 025.0	103071
Orléans, Île d', Saint-François	[Memorial]/St François, Île d'Orléans	12	nd		pos. b/w	014.5 x 008.5	103140
Orléans, Île d', Saint-François	[Register]/St François, Île d'Orléans	11	nd		pos. b/w	014.0 x 011.0	103139
Orléans, Île d', Saint-François	[Taking Hay]/St François, Île d'Orléans	14	nd		neg. b/w	006.0 x 008.5	103049
Orléans, Île d', Saint-François	[Taking Hay]/St François, Île d'Orléans	14	nd		neg. b/w	006.0 x 008.5	103050
Orléans, Île d', Saint-François	[Taking Hay]/St François, Île d'Orléans	14	nd		pos. b/w	012.0 x 017.0	103076
Orléans, Île d', Saint-François	[View of Orléans, Île d', St François]	16	nd		neg. b/w	014.0 x 018.0	103047
Orléans, Île d', Saint-François	[View of Orléans, Île d', St François]	16	nd		neg. b/w	006.0 x 008.5	103052
Orléans, Île d', Saint-François	[View of Orléans, Île d', St François]	16	nd		neg. b/w	006.0 x 008.5	103053
Orléans, Île d', Saint-François	[View of Orléans, Île d', St François]	16	nd		neg. b/w	006.0 x 008.5	103061
Orléans, Île d', Saint-François	[View of Orléans, Île d', St François]	16	nd		neg. b/w	006.0 x 008.5	103045
Orléans, Île d', Saint-François	[View of St François, Île d'Orléans]	16	nd		pos. b/w	020.0 x 025.0	103111
Orléans, Île d', Saint-François	[Vue vers l'Île aux Rhoes. - de St François]	16	nd		neg. b/w	012.0 x 017.0	103057
Orléans, Île d', Saint-François	[Wayside Cross]	15	nd		pos. b/w	025.0 x 020.0	103062
Orléans, Île d', Saint-François	[Wayside Cross]	15	nd		pos. b/w	025.0 x 020.0	103109
Orléans, Île d', Saint-François	[Wayside Cross]/St François, Île d'Orléans	15	nd		pos. b/w	025.0 x 020.0	103063
Orléans, Île d', Saint-François	[Église]/ Saint François (I.O)	1	nd		pos. b/w	025.0 x 020.0	103146
Orléans, Île d', Saint-François	Église de St. François Les fonts baptismaux	1	nd	Gariépy, Edgar	pos. b/w	025.0 x 020.0	103144
Orléans, Île d', Saint-François	Détail des boiseurs du sanctuaire coté de l'épîtres/[Eglise]	1	nd	Gariépy, Edgar	pos. b/w	025.0 x 020.0	103070
Orléans, Île d', Saint-François	Candle stick/[Church]/St François, Île d'Orléans	1	1925	Traquair, Ramsay	neg. b/w	011.0 x 008.0	103060
Orléans, Île d', Saint-François	[Church]/St François, Île d',Orléans	1	1925		neg. b/w	011.0 x 008.0	103112
Orléans, Île d', Saint-François	[Church]/ St. François/ d'or	1	1925	Livernois LTD	pos. b/w	011.5 x 015.5	103145
Orléans, Île d', Saint-François	[Church]/S. François Ile d'Orleans Que.	1	1925	Traquair, Ramsay	pos. b/w	025.0 x 020.0	103136
Orléans, Île d', Saint-François	[Church]/St François, Île d'Orléans	1	1925	Traquair, Ramsay	pos. b/w	025.0 x 020.0	103121
Orléans, Île d', Saint-François	[Church]/St François, Île d'Orléans	1	1925	Traquair, Ramsay	pos. b/w	025.0 x 020.0	103107
Orléans, Île d', Saint-François	[Church]/St François, Île d'Orléans	1	1925	Traquair, Ramsay	pos. b/w	025.0 x 020.0	103105

Location	Title	U.n.	Date	Phtgr	Type	Col.	Dim.	Ref.
Orléans, île d', Saint-François	[Church]/St François, île d'Orléans	1	1925		neg.	b/w	000.0 x 000.0	103101
Orléans, île d', Saint-François	[Church]/St François, île d'Orléans	1	1925	Traquair, Ramsay	neg.	b/w	011.0 x 008.0	103094
Orléans, île d', Saint-François	[Church]/St François/Detail in choir	1	1925	Traquair, Ramsay	pos.	b/w	025.0 x 020.0	103104
Orléans, île d', Saint-François	[Eglise]/St François, île d'Orléans	1	1925	Traquair, Ramsay	neg.	b/w	008.0 x 011.0	103122
Orléans, île d', Saint-François	Church interior/St François, île d'Orléans	1	1926		neg.	b/w	011.0 x 008.0	103058
Orléans, île d', Saint-François	[Church]/Ile d'Orléans	1	1926		pos.	b/w	011.0 x 008.0	103130
Orléans, île d', Saint-François	[Church]/S François/d Or	1	1926	Traquair, Ramsay	neg.	b/w	011.0 x 008.0	103129
Orléans, île d', Saint-François	[Church]/S François/d'Or	1	1926	Traquair, Ramsay	neg.	b/w	011.0 x 008.0	103143
Orléans, île d', Saint-François	[Church]/St François, île d'Orléans	1	1926	Traquair, Ramsay	neg.	b/w	011.0 x 008.0	103116
Orléans, île d', Saint-François	[Church]/St François, île d'Orléans	1	1926	Traquair, Ramsay	neg.	b/w	008.0 x 011.0	103113
Orléans, île d', Saint-François	[Church]/St François, île d'Orléans	1	1926		neg.	b/w	008.0 x 011.0	103110
Orléans, île d', Saint-François	[Church]/St François, île d'Orléans	1	1926		neg.	b/w	011.0 x 008.0	103082
Orléans, île d', Saint-François	[Church]/St François, île d'Orléans	1	1926	Traquair, Ramsay	neg.	b/w	011.0 x 008.0	103077
Orléans, île d', Saint-François	[Church]/St François, île d'Orléans	1	1926	Traquair, Ramsay	neg.	b/w	011.0 x 008.0	103075
Orléans, île d', Saint-François	[Church]/St François, île d'Orléans	1	1926		neg.	b/w	011.0 x 008.0	103056
Orléans, île d', Saint-François	[Church]/St François, île d'Orléans	1	1926		neg.	b/w	008.0 x 011.0	103055
Orléans, île d', Saint-François	[Church]/St François, île d'Orléans	1	1926		neg.	b/w	011.0 x 008.0	103051
Orléans, île d', Saint-François	[Church]/St François, île d'Orléans	1	1926		neg.	b/w	011.0 x 008.0	103041
Orléans, île d', Saint-François	[Church]/St François, île d'Orléans	13	1926	Traquair, Ramsay	neg.	b/w	008.0 x 011.0	103141
Orléans, île d', Saint-François	[Church]/St François/d Or	1	1926		neg.	b/w	011.0 x 008.0	103142
Orléans, île d', Saint-François	[Cross]/St François, île d'Orléans	3	1926		neg.	b/w	011.0 x 008.0	103054
Orléans, île d', Saint-François	[Eglise]/St François, île d'Orléans	1	1926		neg.	b/w	011.0 x 008.0	103120
Orléans, île d', Saint-François	[Church]/St François, île d'Orléans	1	1929	Traquair, Ramsay	neg.	b/w	011.0 x 008.0	103078
Orléans, île d', Saint-François	Church exterior/ St François, île d'Orléans	1	nd		neg.	b/w	008.5 x 006.0	103044
Orléans, île d', Saint-Jean	Calèche	33	nd	Gariépy, Edgar	neg.	b/w	006.0 x 009.0	106959
Orléans, île d', Saint-Jean	Calèche	33	nd		neg.	b/w	006.0 x 009.0	106958
Orléans, île d', Saint-Jean	Calèche	33	nd		pos.	b/w	012.5 x 018.0	106957
Orléans, île d', Saint-Jean	Calèche with horse	33	nd	Gariépy, Edgar	neg.	b/w	000.0 x 000.0	106961
Orléans, île d', Saint-Jean	Calèche with horse	34	nd		neg.	b/w	006.0 x 008.5	106956
Orléans, île d', Saint-Jean	Calèche with horse	35	nd		neg.	b/w	006.0 x 008.5	106955
Orléans, île d', Saint-Jean	Cemetery of Saint-Jean	28	nd		pos.	b/w	012.5 x 018.0	106967

Location	Title	U.n.	Date	Phtgr	Type	Col.	Dim.	Ref.
Orléans, Ile d', Saint-Jean	Chaire de l'Eglise de St Jean	1	nd		pos.	b/w	025.0 x 016.0	106897
Orléans, Ile d', Saint-Jean	L'Eglise de St Jean I.O.	1	nd	Gariépy, Edgar	neg.	b/w	012.5 x 018.0	106889
Orléans, Ile d', Saint-Jean	La Vieille Maison Larue	4	nd	Gariépy, Edgar	neg.	b/w	012.5 x 017.0	106974
Orléans, Ile d', Saint-Jean	Le matin à St Jean/[Village Houses]	22	nd	Gariépy, Edgar	pos.	b/w	009.0 x 014.0	106973
Orléans, Ile d', Saint-Jean	Les maisons de M.M. Octave Bélanger et François Blouin, sur le coteau.	19	nd		pos.	b/w	018.0 x 025.0	106979
Orléans, Ile d', Saint-Jean	Maison Dion	18	nd		neg.	b/w	006.0 x 009.0	106980
Orléans, Ile d', Saint-Jean	Manoir Mauvide St. Jean.	36	nd		pos.	b/w	009.5 x 013.0	106942
Orléans, Ile d', Saint-Jean	Manoir Mauvide à St. Jean	36	nd		pos.	b/w	011.5 x 015.0	106943
Orléans, Ile d', Saint-Jean	Manoir Mauvide à St. Jean	36	nd		pos.	b/w	011.0 x 016.5	106941
Orléans, Ile d', Saint-Jean	Manoir Mauvide à St. Jean	36	nd		pos.	b/w	011.5 x 017.0	106933
Orléans, Ile d', Saint-Jean	Manoir Mauvide à St. Jean	36	nd		pos.	b/w	011.5 x 017.0	106932
Orléans, Ile d', Saint-Jean	Manoir Mauvide à St. Jean	36	nd		pos.	b/w	011.5 x 017.0	106931
Orléans, Ile d', Saint-Jean	Manoir Mauvide à St. Jean	36	nd		pos.	b/w	011.5 x 017.0	106930
Orléans, Ile d', Saint-Jean	Manoir Mauvide à St. Jean	36	nd		pos.	b/w	011.5 x 017.0	106929
Orléans, Ile d', Saint-Jean	Manoir Mauvide à St. Jean	36	nd		pos.	b/w	011.5 x 017.0	106928
Orléans, Ile d', Saint-Jean	Manoir Mauvide à St. Jean	36	nd		pos.	b/w	011.5 x 017.0	106927
Orléans, Ile d', Saint-Jean	Manoir Mauvide à St. Jean	36	nd		pos.	b/w	011.5 x 017.0	106926
Orléans, Ile d', Saint-Jean	Manoir Mauvide à St. Jean	36	nd		pos.	b/w	011.5 x 017.0	106925
Orléans, Ile d', Saint-Jean	Manoir Mauvide à St. Jean	36	nd		pos.	b/w	011.0 x 017.0	106923
Orléans, Ile d', Saint-Jean	Manoir Mauvide-Genest	36	nd		neg.	b/w	012.5 x 017.5	106960
Orléans, Ile d', Saint-Jean	Manoir Mauvide-Genest	36	nd		pos.	b/w	006.0 x 011.0	106948
Orléans, Ile d', Saint-Jean	Manoir Mauvide-Genest	36	nd		pos.	b/w	009.0 x 014.0	106947
Orléans, Ile d', Saint-Jean	Manoir Mauvide-Genest	36	nd		pos.	b/w	011.5 x 016.5	106946
Orléans, Ile d', Saint-Jean	Manoir Mauvide-Genest	36	nd		neg.	b/w	008.0 x 011.0	106945
Orléans, Ile d', Saint-Jean	Manoir Mauvide-Genest	36	nd		pos.	b/w	019.0 x 024.0	106944
Orléans, Ile d', Saint-Jean	Manoir Mauvide-Genest	36	nd	Gariépy, Edgar	neg.	b/w	012.5 x 017.0	106938
Orléans, Ile d', Saint-Jean	Manoir Mauvide-Genest	36	nd	Gariépy, Edgar	pos.	b/w	011.5 x 016.0	106936
Orléans, Ile d', Saint-Jean	Manoir Mauvide-Genest	36	nd		pos.	b/w	021.5 x 020.0	106919
Orléans, Ile d', Saint-Jean	Manoir Mauvide-Genest/[Chapel]	36	nd		pos.	b/w	020.0 x 019.5	106918
Orléans, Ile d', Saint-Jean	Manuscript Page	2	nd		neg.	b/w	017.5 x 012.0	105010
Orléans, Ile d', Saint-Jean	Manuscript page	2	nd		neg.	b/w	017.5 x 012.0	015010

Location	Title	U.n. Date	Phtgr	Type Col.	Dim.	Ref.
Orléans, Île d', Saint-Jean	Pond with canoe	30 nd		pos. b/w	012.5 x 018.0	106965
Orléans, Île d', Saint-Jean	Pond with canoe	30 nd		pos. b/w	012.5 x 018.0	106964
Orléans, Île d', Saint-Jean	Shrine/Maison Dion	17 nd		neg. b/w	009.0 x 006.0	106981
Orléans, Île d', Saint-Jean	St Jean. Island of Orleans PQ Sacristy	1 nd	R.C.B.	pos. b/w	015.0 x 025.0	106884
Orléans, Île d', Saint-Jean	Vieilles Maisons [Farm Houses]/St. Jean I.-O.	20 nd	Gariépy, Edgar	neg. b/w	012.0 x 017.0	106976
Orléans, Île d', Saint-Jean	Wayside Shrine	39 nd		pos. b/w	025.0 x 018.5	106907
Orléans, Île d', Saint-Jean	Wooden statues	38 nd		pos. b/w	018.0 x 025.0	106908
Orléans, Île d', Saint-Jean	[Cellar with Oven- Manoir Mauvide- Genest?]	6 nd		pos. b/w	013.0 x 017.5	106993
Orléans, Île d', Saint-Jean	[Church Interior; Altar]	1 nd		pos. b/w	025.5 x 020.5	107914
Orléans, Île d', Saint-Jean	[Church Interior]	1 nd		pos. b/w	025.5 x 020.5	107913
Orléans, Île d', Saint-Jean	[Country House]	21 nd		pos. b/w	018.0 x 023.0	106975
Orléans, Île d', Saint-Jean	[Farm Building near Pond]	26 nd		neg. b/w	006.0 x 009.0	106969
Orléans, Île d', Saint-Jean	[Farm Building near Pond]	31 nd		neg. b/w	012.5 x 018.0	106963
Orléans, Île d', Saint-Jean	[Farm Building]	7 nd		neg. b/w	006.0 x 009.0	106992
Orléans, Île d', Saint-Jean	[Farm House]	12 nd		neg. b/w	006.0 x 009.0	106986
Orléans, Île d', Saint-Jean	[François Blouin House]	19 nd		neg. b/w	006.0 x 009.0	106978
Orléans, Île d', Saint-Jean	[Haywain in Wood]	5 nd		neg. b/w	018.0 x 013.5	106996
Orléans, Île d', Saint-Jean	[Haywain in Wood]	5 nd		neg. b/w	013.5 x 018.0	106995
Orléans, Île d', Saint-Jean	[Haywain in Wood]	5 nd		neg. b/w	013.5 x 018.0	106994
Orléans, Île d', Saint-Jean	[Maison Georges Larue]	4 nd		pos. b/w	012.5 x 017.5	105008
Orléans, Île d', Saint-Jean	[Maison Georges Larue]	4 nd		neg. b/w	012.5 x 017.5	105007
Orléans, Île d', Saint-Jean	[Maison Georges Larue]	4 nd		neg. b/w	012.5 x 017.5	015006
Orléans, Île d', Saint-Jean	[Maison Georges Larue]	4 nd		neg. b/w	009.0 x 006.0	105004
Orléans, Île d', Saint-Jean	[Maison Georges Larue]	4 nd		neg. b/w	009.0 x 006.0	105003
Orléans, Île d', Saint-Jean	[Maison Georges Larue]	4 nd		neg. b/w	006.0 x 009.0	105002
Orléans, Île d', Saint-Jean	[Maison Georges Larue]	4 nd		neg. b/w	006.0 x 009.0	105000
Orléans, Île d', Saint-Jean	[Maison Georges Larue]	4 nd		neg. b/w	006.0 x 009.0	106999
Orléans, Île d', Saint-Jean	[Maison Georges Larue]	4 nd		neg. b/w	006.0 x 009.0	106998
Orléans, Île d', Saint-Jean	[Maison Georges Larue]	4 nd		neg. b/w	006.0 x 009.0	106997
Orléans, Île d', Saint-Jean	[Maison Georges Larue]	4 nd		neg. b/w	012.5 x 017.5	105006
Orléans, Île d', Saint-Jean	[Maison Georges Larue]	nd		neg. b/w	006.0 x 009.0	105001

Location	Title	U.n. Date	Phtgr	Type Col.	Dim.	Ref.
Orléans, île d', Saint-Jean	[Manoir Mauvide-Genest]	36 nd		neg. b/w	006.0 x 009.0	106954
Orléans, île d', Saint-Jean	[Manoir Mauvide-Genest]	36 nd		neg. b/w	006.0 x 009.0	106953
Orléans, île d', Saint-Jean	[Manoir Mauvide-Genest]	36 nd		neg. b/w	011.0 x 008.0	106950
Orléans, île d', Saint-Jean	[Manoir Mauvide-Genest]	36 nd		neg. b/w	006.0 x 009.5	106937
Orléans, île d', Saint-Jean	[Manoir Mauvide-Genest]	36 nd		pos. b/w	010.0 x 016.5	106934
Orléans, île d', Saint-Jean	[Manoir Mauvide-Genest]	36 nd		pos. b/w	011.0 x 017.0	106924
Orléans, île d', Saint-Jean	[Manoir Mauvide-Genest]	36 nd		pos. b/w	013.0 x 018.0	106922
Orléans, île d', Saint-Jean	[Procession de la fête Dieu]	37 nd		neg. b/w	006.0 x 009.0	106916
Orléans, île d', Saint-Jean	[Procession de la fête Dieu]	37 nd		neg. b/w	006.0 x 009.0	106915
Orléans, île d', Saint-Jean	[Procession de la fête Dieu]	37 nd		neg. b/w	006.0 x 009.0	106914
Orléans, île d', Saint-Jean	[Procession de la fête Dieu]	37 nd		neg. b/w	006.0 x 009.0	106913
Orléans, île d', Saint-Jean	[Procession de la fête Dieu]	37 nd		neg. b/w	006.0 x 009.0	106912
Orléans, île d', Saint-Jean	[Procession de la fête Dieu]	37 nd		neg. b/w	006.0 x 009.0	106911
Orléans, île d', Saint-Jean	[Procession de la fête Dieu]	37 nd		neg. b/w	009.0 x 006.0	106910
Orléans, île d', Saint-Jean	[Procession de la fête Dieu]	37 nd		neg. b/w	006.0 x 009.0	106909
Orléans, île d', Saint-Jean	[Saint-Jean Church]	1 nd		neg. b/w	008.0 x 011.0	106917
Orléans, île d', Saint-Jean	[Saint-Jean Church]	1 nd		neg. b/w	017.5 x 012.0	106906
Orléans, île d', Saint-Jean	[Saint-Jean Church]	1 nd		neg. b/w	017.5 x 012.0	106905
Orléans, île d', Saint-Jean	[Saint-Jean Church]	1 nd		neg. b/w	009.5 x 006.0	106904
Orléans, île d', Saint-Jean	[Saint-Jean Church]	1 nd	Gariépy, Edgar	neg. b/w	012.5 x 018.0	106901
Orléans, île d', Saint-Jean	[Saint-Jean Church]	1 nd		neg. b/w	012.5 x 017.0	106900
Orléans, île d', Saint-Jean	[Saint-Jean Church]	1 nd		pos. b/w	016.0 x 010.5	106899
Orléans, île d', Saint-Jean	[Saint-Jean Church]	1 nd		neg. b/w	018.0 x 012.5	106898
Orléans, île d', Saint-Jean	[Saint-Jean Church]	1 nd		neg. b/w	018.0 x 012.5	106896
Orléans, île d', Saint-Jean	[Saint-Jean Church]	1 nd		pos. b/w	014.0 x 005.0	106895
Orléans, île d', Saint-Jean	[Saint-Jean Church]	1 nd		neg. b/w	012.0 x 017.0	106893
Orléans, île d', Saint-Jean	[Saint-Jean Church]	1 nd		neg. b/w	018.0 x 012.5	106892
Orléans, île d', Saint-Jean	[Saint-Jean Church]	1 nd		pos. b/w	017.5 x 012.5	106890
Orléans, île d', Saint-Jean	[Saint-Jean Church]	1 nd		pos. b/w	014.0 x 008.5	106888
Orléans, île d', Saint-Jean	[Saint-Jean Church]	1 nd		pos. b/w	025.0 x 020.0	106876
Orléans, île d', Saint-Jean	[Saint-Jean Church]	1 nd		neg. b/w	010.0 x 006.0	106875

Location	Title	U.n.	Date	Phtgr	Type Col.	Dim.	Ref.
Orléans, Ile d', Saint-Jean	[Saint-Jean Church]	1	nd		neg. b/w	004.0 x 003.5	106874
Orléans, Ile d', Saint-Jean	[Saint-Jean Church]	1	nd		neg. b/w	009.5 x 006.0	106873
Orléans, Ile d', Saint-Jean	[Saint-Jean Pier]	8	nd		neg. b/w	006.0 x 009.0	106991
Orléans, Ile d', Saint-Jean	[Ship] S/S Canadian Pacifique, au large de St Jean	32	nd		pos. b/w	009.0 x 014.0	106962
Orléans, Ile d', Saint-Jean	[Terrain around Georges Larue House]	4	nd		neg. b/w	009.0 x 006.0	105005
Orléans, Ile d', Saint-Jean	[View of Saint-Jean Coast]	24	nd		pos. b/w	012.0 x 018.0	106971
Orléans, Ile d', Saint-Jean	[View of Saint-Jean Coast]	29	nd		pos. b/w	009.0 x 014.0	106966
Orléans, Ile d', Saint-Jean	[View of Saint-Jean Countryside]	13	nd		neg. b/w	009.0 x 006.0	106985
Orléans, Ile d', Saint-Jean	[View of Saint-Jean Countryside]	14	nd		neg. b/w	006.0 x 009.0	106984
Orléans, Ile d', Saint-Jean	[View of Saint-Jean Countryside]	15	nd		neg. b/w	006.0 x 009.0	106983
Orléans, Ile d', Saint-Jean	[View of Saint-Jean Countryside]	23	nd		pos. b/w	012.0 x 018.0	106972
Orléans, Ile d', Saint-Jean	[View of Saint-Jean and Saint- Lawrence River]	10	nd		neg. b/w	008.0 x 011.0	106988
Orléans, Ile d', Saint-Jean	[View of Saint-Jean from the River]	11	nd		neg. b/w	012.5 x 017.0	106987
Orléans, Ile d', Saint-Jean	[View of Saint-Jean, Village Centre]	27	nd		pos. b/w	012.5 x 018.0	106968
Orléans, Ile d', Saint-Jean	[Village Houses]	16	nd		neg. b/w	006.0 x 009.0	106982
Orléans, Ile d', Saint-Jean	[Village Houses]	25	nd	Gariépy, Edgar	pos. b/w	009.0 x 014.0	106970
Orléans, Ile d', Saint-Jean	[Wall Panel in Church]	3	nd		neg. b/w	006.0 x 009.0	105009
Orléans, Ile d', Saint-Jean	Église Saint-Jean	1	nd		pos. b/w	018.5 x 025.0	106891
Orléans, Ile d', Saint-Jean	Église St Jean le Maître-Autel	1	nd		pos. b/w	025.0 x 018.5	106887
Orléans, Ile d', Saint-Jean	St. Jean Iv-O./Le Manoir Genest	36	nd		pos. b/w	011.5 x 015.5	106935
Orléans, Ile d', Saint-Jean	St. John Church (Isl. Orleans)/[Church]	1	1852		pos. b/w	011.0 x 019.0	106880
Orléans, Ile d', Saint-Jean	S Jean I d'Orl./[Church]	1	1925	Traquair, Ramsay	neg. b/w	011.0 x 008.0	106902
Orléans, Ile d', Saint-Jean	St Jean I D'Orléans/[Church]	1	1925	Livernois LTD	pos. b/w	017.5 x 012.0	106881
Orléans, Ile d', Saint-Jean	Candlestick/[Church]	1	1926	Bells	pos. b/w	025.0 x 015.5	106883
Orléans, Ile d', Saint-Jean	Manoir Mauvide I of O.	36	1926	Traquair, Ramsay	neg. b/w	008.0 x 011.0	106921
Orléans, Ile d', Saint-Jean	Manoir Mauvide I. of O.	36	1926	Traquair, Ramsay	neg. b/w	008.0 x 011.0	106920
Orléans, Ile d', Saint-Jean	S Jean I. of O./[Church]	1	1926	Traquair, Ramsay	neg. b/w	011.0 x 008.0	106886
Orléans, Ile d', Saint-Jean	S. Jean I of O. [Church]	1	1926	Traquair, Ramsay	neg. b/w	011.0 x 008.0	106903
Orléans, Ile d', Saint-Jean	St Jean I.O. Sacristy Door	1	1926	Bells	pos. b/w	025.0 x 015.0	106885
Orléans, Ile d', Saint-Jean	St Jean. I.O./[Church]	1	1926	Bells	pos. b/w	025.0 x 015.5	106882
Orléans, Ile d', Saint-Jean	St. Jean I.O. Pulpit/[Church]	1	1926	Bells	pos. b/w	025.0 x 015.0	106894

Location	Title	U.n.	Date	Phtgr	Type	Col.	Dim.	Ref.
Orléans, île d', Saint-Jean	I. of OrL. S. Jean/[Church]	1	1928	Traquair, Ramsay	pos.	b/w	011.0 x 008.0	106879
Orléans, île d', Saint-Jean	Manoir Mauvide I.of O.	36	1928		neg.	b/w	008.0 x 011.0	106940
Orléans, île d', Saint-Jean	S. Jean I.O./[Church]	1	1928	Traquair, Ramsay	neg.	b/w	011.0 x 008.0	106878
Orléans, île d', Saint-Jean	S. Jean I.O./[Church]	1	1928	Traquair, Ramsay	neg.	b/w	011.0 x 008.0	106877
Orléans, île d', Saint-Jean	Manoir Mauvide-Genest	36	1946		pos.	b/w	020.0 x 025.0	106939
Orléans, île d', Saint-Jean	[Manoir Mauvide-Genest]	36	1946		neg.	b/w	008.0 x 011.0	106952
Orléans, île d', Saint-Jean	[Manoir Mauvide-Genest]	36	1946		neg.	b/w	008.0 x 011.0	106951
Orléans, île d', Saint-Jean	[View of Saint-Jean]	9	1946		neg.	b/w	008.0 x 011.0	106989
Orléans, île d', Saint-Jean	[Manoir Mauvide-Genest]	36	1946-09		neg.	b/w	008.0 x 011.0	106949
Orléans, île d', Saint-Jean	[Saint-Jean Pier]	8	1947		neg.	b/w	008.0 x 011.0	106990
Orléans, île d', Saint-Laurent	Habitation Julien Gendreau/St. Laurent, île d'Orléans	9	nd		pos.	b/w	019.5 x 023.5	102317
Orléans, île d', Saint-Laurent	Autel de l'ancienne chapelle du couvent/St. Laurent, île d'Orléans	7	nd	Gariépy, Edgar	pos.	b/w	025.5 x 018.5	102312
Orléans, île d', Saint-Laurent	Granges/St. Laurent, île d'Orléans	7	nd		pos.	b/w	024.5 x 019.5	102311
Orléans, île d', Saint-Laurent	Habitation Gendreau/ St. Laurent, île d'Orléans	9	nd		pos.	b/w	025.5 x 020.5	102334
Orléans, île d', Saint-Laurent	Habitation Gendreau/St. Laurent, île d'Orléans	9	nd		pos.	b/w	019.0 x 024.0	102331
Orléans, île d', Saint-Laurent	Habitation Isidore Pouliot/St. Laurent, île d'Orléans	3	nd		pos.	b/w	024.5 x 019.5	102346
Orléans, île d', Saint-Laurent	Habitation Julien Gendreau/St. Laurent, île d'Orléans	9	nd		pos.	b/w	024.5 x 019.5	102318
Orléans, île d', Saint-Laurent	Habitation [Julien] Gendreau/St. Laurent, île d'Orléans	9	nd		pos.	b/w	019.0 x 024.0	102327
Orléans, île d', Saint-Laurent	Habitation en bois face au couvent/St. Laurent, île d'Orléans	2	nd		pos.	b/w	024.5 x 019.5	102344
Orléans, île d', Saint-Laurent	Habitation en bois face au couvent/St. Laurent île d'Orléans	2	nd		pos.	b/w	024.5 x 019.5	102345
Orléans, île d', Saint-Laurent	Habitation voisine de la maison Gendreau/St. Laurent, île d'Orléans	7	nd		pos.	b/w	019.5 x 024.0	102309
Orléans, île d', Saint-Laurent	Habitation voisine, à l'est, de la maison Julien Gendreau/ St. Laurent, île d'Orléans	7	nd		pos.	b/w	020.5 x 019.5	102308
Orléans, île d', Saint-Laurent	La Caverne Maranda/St. Laurent, île d'Orléans	7	nd		pos.	b/w	013.0 x 017.5	102307
Orléans, île d', Saint-Laurent	La Maison Blouin/St. Laurent, île d'Orléans	14	nd		pos.	b/w	011.0 x 016.5	102342
Orléans, île d', Saint-Laurent	La Maison Julien Gendreau/St. Laurent, île d'Orléans	9	nd		pos.	b/w	011.5 x 016.5	102320
Orléans, île d', Saint-Laurent	La Maison Samuel Pouliot/ St. Laurent, île d'Orléans	4	nd		pos.	b/w	011.0 x 016.0	102351
Orléans, île d', Saint-Laurent	La Maison de Joe Gendreau/St. Laurent, île d'Orléans	1	nd	Gariépy, Edgar	pos.	b/w	017.0 x 024.0	102340
Orléans, île d', Saint-Laurent	Le moulin/ St. Laurent, île d'Orléans	8	nd		neg.	b/w	006.0 x 010.5	102313
Orléans, île d', Saint-Laurent	Maison Alexandre Gendreau/St. Laurent, île d'Orléans	1	nd		pos.	b/w	012.5 x 017.5	102338
Orléans, île d', Saint-Laurent	Maison Gendreau/ St. Laurent, île d'Orléans	9	nd		pos.	b/w	025.5 x 020.5	102335
Orléans, île d', Saint-Laurent	Maison Gendreau/St. Laurent, île d'Orléans	9	nd		pos.	b/w	025.5 x 020.5	102333

Location	Title	U.n.	Date	Phtgr	Type Col.	Dim.	Ref.
Orléans, Ile d', Saint-Laurent	Maison Isidore Pouliot/ St. Laurent, Ile d'Orléans	3	nd		pos. b/w	025.5 x 020.5	102347
Orléans, Ile d', Saint-Laurent	Maison Jos Gendreau/St Laurent, Ile D'Orléans	1	nd		pos. b/w	012.5 x 016.5	102339
Orléans, Ile d', Saint-Laurent	Maison Léo Plante/St. Laurent, Ile d'Orléans	22	nd		pos. b/w	025.5 x 020.5	102356
Orléans, Ile d', Saint-Laurent	Maison Philippe Gosselin/St. Laurent, Ile d'Orléans	7	nd		pos. b/w	025.5 x 020.5	102315
Orléans, Ile d', Saint-Laurent	Maison [Julien] Gendreau/St. Laurent, Ile d'Orléans	9	nd		pos. b/w	025.0 x 020.5	102322
Orléans, Ile d', Saint-Laurent	Maison [Julien] Gendreau/St. Laurent, Ile d'Orléans	9	nd		pos. b/w	025.5 x 020.5	102321
Orléans, Ile d', Saint-Laurent	Maison/ St. Laurent, Ile d'Orléans	15	nd		pos. b/w	024.5 x 019.5	102341
Orléans, Ile d', Saint-Laurent	Moulin/St. Laurent, Ile d'Orléans	8	nd	Gariépy, Edgar	neg. b/w	006.0 x 010.0	102310
Orléans, Ile d', Saint-Laurent	Moulin/St. Laurent, Ile d'Orléans	8	nd		neg. b/w	012.5 x 017.5	102314
Orléans, Ile d', Saint-Laurent	Old Church/St. Laurent, Ile d'Orléans	5	nd		neg. b/w	010.5 x 008.0	102358
Orléans, Ile d', Saint-Laurent	Une Ferme à St. Laurent/St. Laurent, Ile d'Orléans	17	nd		pos. b/w	010.5 x 014.5	102336
Orléans, Ile d', Saint-Laurent	[Boat]/St. Laurent, Ile d'Orléans	18	nd		neg. b/w	012.5 x 017.5	102374
Orléans, Ile d', Saint-Laurent	[Church Memorial]/St. Laurent, Ile d'Orléans	6	nd		pos. b/w	025.5 x 018.5	102360
Orléans, Ile d', Saint-Laurent	[Church Memorial]/St. Laurent, Ile d'Orléans	6	nd		pos. b/w	025.5 x 018.5	102359
Orléans, Ile d', Saint-Laurent	[Church and Village Houses]/St. Laurent, Ile d'Orléans	13	nd		pos. b/w	015.5 x 024.0	102348
Orléans, Ile d', Saint-Laurent	[Church] St. Laurent. Ile d'Orléans	6	nd		pos. b/w	016.5 x 024.0	102363
Orléans, Ile d', Saint-Laurent	[Church]/St. Laurent, Ile d'Orléans	5	nd		neg. b/w	017.5 x 012.5	102357
Orléans, Ile d', Saint-Laurent	[Church]/St. Laurent, Ile d'Orléans	6	nd		neg. b/w	012.5 x 017.5	102371
Orléans, Ile d', Saint-Laurent	[Church]/St. Laurent, Ile d'Orléans	6	nd		neg. b/w	012.5 x 017.5	102370
Orléans, Ile d', Saint-Laurent	[Church]/St. Laurent, Ile d'Orléans	6	nd		neg. b/w	012.5 x 018.0	102369
Orléans, Ile d', Saint-Laurent	[Church]/St. Laurent, Ile d'Orléans	6	nd		pos. b/w	017.5 x 025.0	102368
Orléans, Ile d', Saint-Laurent	[Church]/St. Laurent, Ile d'Orléans	6	nd		pos. b/w	013.0 x 019.5	102366
Orléans, Ile d', Saint-Laurent	[Church]/St. Laurent, Ile d'Orléans	6	nd		pos. b/w	012.5 x 017.5	102365
Orléans, Ile d', Saint-Laurent	[Farm House] Julien Gendreau-vers l'ouest/St. Laurent, Ile d'Orléans	9	nd		neg. b/w	012.5 x 017.5	102328
Orléans, Ile d', Saint-Laurent	[Farm House]/St. Laurent, Ile d'Orléans	7	nd		neg. b/w	018.0 x 013.0	102292
Orléans, Ile d', Saint-Laurent	[Farm House]/St. Laurent, Ile d'Orléans	16	nd		pos. b/w	012.5 x 018.0	102337
Orléans, Ile d', Saint-Laurent	[Farm House]/St. Laurent, Ile d'Orléans	25	nd		pos. b/w	018.0 x 023.5	102353
Orléans, Ile d', Saint-Laurent	[Fields]/St. Laurent, Ile d'Orléans	24	nd		pos. b/w	016.0 x 023.5	102354
Orléans, Ile d', Saint-Laurent	[Habitation Gendreau]/St. Laurent, Ile d'Orléans	9	nd		pos. b/w	012.5 x 016.5	102332
Orléans, Ile d', Saint-Laurent	[Habitation Julien Gendreau]/ St. Laurent, Ile d'Orléans	9	nd		neg. b/w	006.0 x 009.5	102323
Orléans, Ile d', Saint-Laurent	[Habitation Julien Gendreau]/St. Laurent, Ile d'Orléans	9	nd		pos. b/w	009.0 x 014.0	102326

Location	Title	U.n.	Date	Phtgr	Type	Col.	Dim.	Ref.
Orléans, Île d', Saint-Laurent	[Habitation Julien Gendreau]/St. Laurent, Île d'Orléans	9	nd		pos.	b/w	009.0 x 014.0	102325
Orléans, Île d', Saint-Laurent	[Habitation Julien Gendreau]/St. Laurent, Île d'Orléans	9	nd		neg.	b/w	006.0 x 009.5	102324
Orléans, Île d', Saint-Laurent	[Habitation Julien Gendreau]/St. Laurent, Île d'Orléans	9	nd		pos.	b/w	016.5 x 023.5	102319
Orléans, Île d', Saint-Laurent	[Haycart]/St. Laurent, Île d'Orléans	10	nd		neg.	b/w	009.0 x 006.0	102379
Orléans, Île d', Saint-Laurent	[Haycart]/St. Laurent, Île d'Orléans	10	nd		neg.	b/w	010.0 x 006.0	102378
Orléans, Île d', Saint-Laurent	[Le Pied de St. Roch]/St. Laurent, Île d'Orléans	23	nd		pos.	b/w	009.0 x 014.0	102355
Orléans, Île d', Saint-Laurent	[Maison Gendreau]/ St. Laurent, Île d'Orléans	9	nd		neg.	b/w	006.0 x 009.5	102329
Orléans, Île d', Saint-Laurent	[Maison Gendreau]/St. Laurent, Île d'Orléans	9	nd		neg.	b/w	006.0 x 008.5	102350
Orléans, Île d', Saint-Laurent	[Maison Gendreau]/St. Laurent, Île d'Orléans	9	nd		neg.	b/w	006.0 x 009.5	102330
Orléans, Île d', Saint-Laurent	[Maison Samuel Pouliot]/St. Laurent, Île d'Orléans	4	nd	Gariépy, Edgar	neg.	b/w	012.5 x 017.5	102352
Orléans, Île d', Saint-Laurent	[Maison Samuel Pouliot]/St. Laurent, Île d'Orléans	4	nd		neg.	b/w	018.0 x 013.0	102343
Orléans, Île d', Saint-Laurent	[Pastureland]/St. Laurent, Île d'Orléans	11	nd		neg.	b/w	009.0 x 006.0	102376
Orléans, Île d', Saint-Laurent	[Roadside Shrine]/St. Laurent, Île d'Orléans	19	nd		neg.	b/w	009.0 x 006.0	102373
Orléans, Île d', Saint-Laurent	[School]/St. Laurent, Île d'Orléans	20	nd		neg.	b/w	006.0 x 009.0	102372
Orléans, Île d', Saint-Laurent	[View of St. Laurent]/ St. Laurent, Île d'Orléans	11	nd		neg.	b/w	012.5 x 017.5	102377
Orléans, Île d', Saint-Laurent	[View of St. Laurent]/St. Laurent, Île d'Orléans	11	nd		neg.	b/w	012.5 x 018.0	102375
Orléans, Île d', Saint-Laurent	[Village House Exterior]/St. Laurent, Île d'Orléans	12	nd		neg.	b/w	006.0 x 009.0	102349
Orléans, Île d', Saint-Laurent	[Wharf]/St. Laurent, Île d'Orléans	21	nd		neg.	b/w	012.5 x 017.5	102364
Orléans, Île d', Saint-Laurent	int[erior of Farm House] Julien Gendreau/St. Laurent, Île d'Orléans	9	nd		neg.	b/w	012.5 x 017.5	102316
Orléans, Île d', Saint-Laurent	[Church]/St. Laurent, Île d'Orléans	6	1925	Traquair, Ramsay	pos.	b/w	013.5 x 012.0	102367
Orléans, Île d', Saint-Laurent	[Church]/St. Laurent, Île d'Orléans	6	1925	Traquair, Ramsay	neg.	b/w	011.5 x 008.5	102362
Orléans, Île d', Saint-Laurent	[Church]/St. Laurent, Île d'Orléans	6	1926	Traquair, Ramsay	neg.	b/w	008.0 x 011.5	102361
Orléans, Île d', Saint-Pierre	Eglise de St Pierre/Banc d'oeuvre ou des marquilleés	3	nd	Gariépy, Edgar	pos.	b/w	025.5 x 018.0	104109
Orléans, Île d', Saint-Pierre	Aetna life insurance company branch office/Saint-Pierre, Île d'Orléans	76	nd		neg.	b/w	117.5 x 012.5	102392
Orléans, Île d', Saint-Pierre	Chapelle de procession/St-Pierre, Île d'Orléans	6	nd	Gariépy, Edgar	neg.	b/w	018.0 x 013.0	102473
Orléans, Île d', Saint-Pierre	Chapelle de procession/St-Pierre, Île d'Orléans	6	nd		pos.	b/w	025.5 x 020.5	102471
Orléans, Île d', Saint-Pierre	Church of St Pierre/Island of Orleans S Pierre	3	nd		neg.	b/w	017.5 x 012.5	104031
Orléans, Île d', Saint-Pierre	Details of main altar/St Pierre/Island of Orleans/Quebec	3	nd		pos.	b/w	025.0 x 016.5	104043
Orléans, Île d', Saint-Pierre	Eglise de St Pierre Details du maître autel	3	nd	Gariépy, Edgar	pos.	b/w	025.5 x 018.0	104061
Orléans, Île d', Saint-Pierre	Habitation Wilfrid Vézina/Saint-Pierre, Île d'Orléans	22	nd		pos.	b/w	017.0 x 025.5	102452
Orléans, Île d', Saint-Pierre	House of Pierre Asselin/Saint-Pierre, Île d'Orléans	23	nd		pos.	b/w	020.0 x 025.0	102451

Location	Title	U.n.	Date	Phtgr	Type	Col.	Dim.	Ref.
Orléans, Île d', Saint-Pierre	Intérieur du moulin/Saint-Pierre, Île d'Orléans	27	nd	Gariépy, Edgar	pos.	b/w	018.0 x 025.0	102447
Orléans, Île d', Saint-Pierre	Le broyage du lin, chez M. Freland/St-Pierre, Île d'Orléans	9	nd		pos.	b/w	018.0 x 025.0	102458
Orléans, Île d', Saint-Pierre	Main altar [Church]/St Pierre Island of Orléans P.Q.	3	nd	R.C.B.	pos.	b/w	025.0 x 015.0	104104
Orléans, Île d', Saint-Pierre	Maison Omer Plante, grange construite en 1905/Saint-Pierre Île d'Orléans	35	nd		pos.	b/w	025.5 x 020.5	102439
Orléans, Île d', Saint-Pierre	Maison Paul Asselin/Saint-Pierre, Île d'Orléans	17	nd		pos.	b/w	025.5 x 020.5	102457
Orléans, Île d', Saint-Pierre	Maison/Saint-Pierre, Île d'Orléans	21	nd		pos.	b/w	025.5 x 020.5	102453
Orléans, Île d', Saint-Pierre	Maisons/Saint-Pierre, Île d'Orléans	33	nd		pos.	b/w	025.5 x 020.5	102440
Orléans, Île d', Saint-Pierre	Mme Gagnon - Le bon pain de l'Île d'Orléans/Saint-Pierre, Île d'Orléans	20	nd	Gariépy, Edgar	neg.	b/w	114.0 x 009.0	102454
Orléans, Île d', Saint-Pierre	Mme. Plante Joseph spinning wool/Saint-Pierre, Île d'Orléans	18	nd		neg.	b/w	017.5 x 012.5	102456
Orléans, Île d', Saint-Pierre	Roadside Chapel/St-Pierre, Île d'Orléans	6	nd	R.C.B.	pos.	b/w	025.0 x 015.0	102472
Orléans, Île d', Saint-Pierre	Statue/[Church] Saint-Pierre, Île d'Orléans	3	nd		neg.	b/w	009.5 x 006.0	104009
Orléans, Île d', Saint-Pierre	[Baking Bread in Kitchen]/Saint-Pierre, Île d'Orléans	14	nd		neg.	b/w	017.5 x 012.5	102463
Orléans, Île d', Saint-Pierre	[Baking Bread in Kitchen]/St-Pierre, Île d'Orléans	14	nd		neg.	b/w	012.5 x 017.5	102462
Orléans, Île d', Saint-Pierre	[Baptist Record]/St-Pierre, Île d'Orléans	11	nd		neg.	b/w	012.5 x 017.5	102258
Orléans, Île d', Saint-Pierre	[Candleholder]/[Church]	3	nd		pos.	b/w	010.0 x 004.5	104054
Orléans, Île d', Saint-Pierre	[Candleholder]/[Church]	3	nd		pos.	b/w	017.5 x 005.5	104052
Orléans, Île d', Saint-Pierre	[Cat and Hare]/Saint-Pierre, Île d'Orléans	85	nd		neg.	b/w	006.0 x 009.0	102384
Orléans, Île d', Saint-Pierre	[Cemetery Cross]	91	nd		neg.	b/w	009.5 x 006.0	104002
Orléans, Île d', Saint-Pierre	[Cemetery Cross]	91	nd		neg.	b/w	018.0 x 013.0	102478
Orléans, Île d', Saint-Pierre	[Cemetery Cross]/St-Pierre, Île d'Orléans	91	nd		neg.	b/w	008.5 x 004.5	102497
Orléans, Île d', Saint-Pierre	[Cemetery Cross]/St-Pierre, Île d'Orléans	91	nd		neg.	b/w	007.0 x 004.5	104000
Orléans, Île d', Saint-Pierre	[Cemetery]	4	nd		neg.	b/w	007.0 x 004.5	102498
Orléans, Île d', Saint-Pierre	[Chapel]/St-Pierre, Île d'Orléans	7	nd		pos.	b/w	012.5 x 017.5	102467
Orléans, Île d', Saint-Pierre	[Chapel]/St-Pierre, Île d'Orléans	7	nd		pos.	b/w	013.5 x 009.5	102468
Orléans, Île d', Saint-Pierre	[Church Interior Detail]	3	nd		neg.	b/w	017.5 x 012.5	104108
Orléans, Île d', Saint-Pierre	[Church Altar]	3	nd		pos.	b/w	018.0 x 013.0	104062
Orléans, Île d', Saint-Pierre	[Church Altar]/Saint-Pierre, Île d'Orléans	3	nd		neg.	b/w	007.5 x 004.5	104014
Orléans, Île d', Saint-Pierre	[Church Altar]/Saint-Pierre, Île d'Orléans	3	nd		neg.	b/w	007.5 x 004.5	104013
Orléans, Île d', Saint-Pierre	[Church Altar]/St Pierre	3	nd		pos.	b/w	018.0 x 012.5	104112
Orléans, Île d', Saint-Pierre	[Church Altar]/St Pierre	3	nd		pos.	b/w	016.5 x 011.0	104095
Orléans, Île d', Saint-Pierre	[Church Altar]/St Pierre	3	nd		pos.	b/w	017.0 x 012.0	104094

Location	Title	U.n. Date	Phtgr	Type Col.	Dim.	Ref.
Orléans, île d', Saint-Pierre	[Church Altar]/St Pierre	3 nd		pos. b/w	016.5 x 010.5	104060
Orléans, île d', Saint-Pierre	[Church Altar]/St Pierre	3 nd		neg. b/w	018.0 x 013.0	104059
Orléans, île d', Saint-Pierre	[Church Altar]/St Pierre	3 nd		pos. b/w	025.5 x 018.0	104044
Orléans, île d', Saint-Pierre	[Church Ceiling Detail]/St Pierre	3 nd		neg. b/w	018.5 x 025.5	104045
Orléans, île d', Saint-Pierre	[Church Detail]/Saint-Pierre, île d'Orléans	3 nd		neg. b/w	007.5 x 004.5	104012
Orléans, île d', Saint-Pierre	[Church Exterior, Northwest View]/St-Pierre, île d'Orléans	3 nd		neg. b/w	011.5 x 008.0	102485
Orléans, île d', Saint-Pierre	[Church Exterior; Southwest View]/St-Pierre, île d'Orléans	3 nd		neg. b/w	007.0 x 004.5	102486
Orléans, île d', Saint-Pierre	[Church Exterior]	3 nd		neg. b/w	018.0 x 013.0	104033
Orléans, île d', Saint-Pierre	[Church Exterior]	3 nd		neg. b/w	013.0 x 018.0	104032
Orléans, île d', Saint-Pierre	[Church Exterior]/Saint-Pierre, île d'Orléans	3 nd		neg. b/w	009.0 x 006.0	102490
Orléans, île d', Saint-Pierre	[Church Exterior]/Saint-Pierre, île d'Orléans	3 nd		pos. b/w	011.0 x 011.0	102491
Orléans, île d', Saint-Pierre	[Church Exterior]/Saint-Pierre, île d'Orléans	3 nd		neg. b/w	011.0 x 008.5	102488
Orléans, île d', Saint-Pierre	[Church Exterior]/St Pierre	3 nd		neg. b/w	009.5 x 006.0	104034
Orléans, île d', Saint-Pierre	[Church Exterior]/St-Pierre, île d'Orléans	3 nd		neg. b/w	018.0 x 013.5	102494
Orléans, île d', Saint-Pierre	[Church Interior Detail]	3 nd		pos. b/w	025.5 x 017.0	104117
Orléans, île d', Saint-Pierre	[Church Interior Detail]	3 nd		pos. b/w	025.5 x 020.5	104114
Orléans, île d', Saint-Pierre	[Church Interior Detail]	3 nd		pos. b/w	016.0 x 011.5	104083
Orléans, île d', Saint-Pierre	[Church Interior Detail]/St Pierre	3 nd		pos. b/w	025.5 x 018.0	104101
Orléans, île d', Saint-Pierre	[Church Interior Detail]/St Pierre	3 nd		pos. b/w	012.5 x 009.0	104082
Orléans, île d', Saint-Pierre	[Church Interior Detail]/St Pierre	3 nd		pos. b/w	018.0 x 012.5	104081
Orléans, île d', Saint-Pierre	[Church Interior Detail]/St Pierre	3 nd		pos. b/w	025.5 x 020.0	104070
Orléans, île d', Saint-Pierre	[Church Interior Detail]/St Pierre	3 nd		pos. b/w	025.5 x 018.0	104040
Orléans, île d', Saint-Pierre	[Church Interior Detail]/St Pierre	3 nd		pos. b/w	025.5 x 018.0	104039
Orléans, île d', Saint-Pierre	[Church Interior; Woodwork Detail]	3 nd		pos. b/w	026.0 x 020.5	104116
Orléans, île d', Saint-Pierre	[Church Interior]	3 nd		neg. b/w	018.0 x 013.0	104115
Orléans, île d', Saint-Pierre	[Church Interior]	3 nd		pos. b/w	020.5 x 025.5	104079
Orléans, île d', Saint-Pierre	[Church Interior]	3 nd		neg. b/w	017.5 x 012.5	104077
Orléans, île d', Saint-Pierre	[Church Interior]	3 nd		pos. b/w	025.5 x 020.5	104075
Orléans, île d', Saint-Pierre	[Church Interior]	3 nd		pos. b/w	012.0 x 016.5	104056
Orléans, île d', Saint-Pierre	[Church Interior]	3 nd		pos. b/w	012.5 x 018.0	104055
Orléans, île d', Saint-Pierre	[Church Interior]	3 nd		pos. b/w	012.0 x 017.0	104028

Location	Title	U.n. Date	Phtgr	Type Col.	Dim.	Ref.
Orléans, île d', Saint-Pierre	[Church Interior]/S Pierre I d Orl.	3 nd		neg. b/w	011.5 x 008.5	104027
Orléans, île d', Saint-Pierre	[Church Interior]/Saint-Pierre, île d'Orléans	3 nd		neg. b/w	007.5 x 004.5	104020
Orléans, île d', Saint-Pierre	[Church Interior]/Saint-Pierre, île d'Orléans	3 nd		neg. b/w	007.5 x 004.5	104011
Orléans, île d', Saint-Pierre	[Church Interior]/Saint-Pierre, île d'Orléans	3 nd		neg. b/w	008.5 x 006.0	104010
Orléans, île d', Saint-Pierre	[Church Interior]/Saint-Pierre, île d'Orléans	3 nd		neg. b/w	018.0 x 012.5	104003
Orléans, île d', Saint-Pierre	[Church Interior]/St Pierre	3 nd		pos. b/w	018.0 x 013.0	104113
Orléans, île d', Saint-Pierre	[Church Interior]/St Pierre	3 nd		pos. b/w	016.5 x 012.0	104107
Orléans, île d', Saint-Pierre	[Church Interior]/St Pierre	3 nd		pos. b/w	025.0 x 014.5	104105
Orléans, île d', Saint-Pierre	[Church Interior]/St Pierre	3 nd		pos. b/w	025.5 x 020.5	104086
Orléans, île d', Saint-Pierre	[Church Interior]/St Pierre	3 nd		pos. b/w	025.5 x 020.5	104066
Orléans, île d', Saint-Pierre	[Church Interior]/St Pierre	3 nd		pos. b/w	000.0 x 000.0	104065
Orléans, île d', Saint-Pierre	[Church Interior]/St Pierre	3 nd		pos. b/w	016.0 x 012.0	104064
Orléans, île d', Saint-Pierre	[Church Interior]/St Pierre	3 nd		pos. b/w	025.5 x 020.5	104057
Orléans, île d', Saint-Pierre	[Church Interior]St Pierre	3 nd		pos. b/w	018.5 x 025.5	104080
Orléans, île d', Saint-Pierre	[Church Pulpit]/Saint-Pierre, île d'Orléans	3 nd		neg. b/w	007.5 x 004.5	104017
Orléans, île d', Saint-Pierre	[Church Pulpit]/Saint-Pierre, île d'Orléans	3 nd		neg. b/w	018.0 x 013.0	104015
Orléans, île d', Saint-Pierre	[Church Interior]/St Pierre	3 nd		pos. b/w	017.0 x 012.0	104110
Orléans, île d', Saint-Pierre	[Church Pulpit]/Saint-Pierre, île d'Orléans	3 nd		neg. b/w	017.5 x 012.5	104016
Orléans, île d', Saint-Pierre	[Church; Woodwork Detail]/Saint- Pierre, île d'Orléans	3 nd		neg. b/w	007.5 x 004.5	104024
Orléans, île d', Saint-Pierre	[Church; Woodwork Detail]/Saint- Pierre, île d'Orléans	3 nd		neg. b/w	007.5 x 004.5	104023
Orléans, île d', Saint-Pierre	[Church; Woodwork Detail]/Saint- Pierre, île d'Orléans	3 nd		neg. b/w	008.0 x 004.5	104021
Orléans, île d', Saint-Pierre	[Church; Woodwork Detail]/Saint- Pierre, île d'Orléans	3 nd		neg. b/w	007.5 x 004.5	104025
Orléans, île d', Saint-Pierre	[Church]/Saint-Pierre, île d'Orléans	3 nd		neg. b/w	009.5 x 006.0	104008
Orléans, île d', Saint-Pierre	[Church]/Saint-Pierre, île d'Orléans	3 nd		neg. b/w	009.0 x 006.0	104007
Orléans, île d', Saint-Pierre	[Church]/Saint-Pierre, île d'Orléans	3 nd		neg. b/w	009.5 x 006.0	104006
Orléans, île d', Saint-Pierre	[Church]/Saint-Pierre, île d'Orléans	3 nd		neg. b/w	012.5 x 017.5	104005
Orléans, île d', Saint-Pierre	[Church]/Saint-Pierre, île d'Orléans	3 nd		neg. b/w	018.0 x 013.0	104004
Orléans, île d', Saint-Pierre	[Church]/Saint-Pierre, île d'Orléans	3 nd		neg. b/w	009.0 x 006.0	102483
Orléans, île d', Saint-Pierre	[Church]/Saint-Pierre, île d'Orléans	3 nd		neg. b/w	018.0 x 013.0	102481
Orléans, île d', Saint-Pierre	[Church]/St-Pierre, île d'Orléans	3 nd		neg. b/w	013.0 x 018.0	102482
Orléans, île d', Saint-Pierre	[Church]/St-Pierre, île d'Orléans	3 nd		neg. b/w	006.0 x 009.5	102480

Location	Title	U.n.	Date	Phtgr	Type	Col.	Dim.	Ref.
Orléans, Île d', Saint-Pierre	[Country Road]/Saint-Pierre, Île d'Orléans	34	nd		pos.	b/w	009.0 x 014.0	102288
Orléans, Île d', Saint-Pierre	[Country Road]/Saint-Pierre, Île d'Orléans	44	nd		pos.	b/w	014.0 x 008.5	102428
Orléans, Île d', Saint-Pierre	[Country Road]/Saint-Pierre, Île d'Orléans	89	nd		neg.	b/w	006.0 x 009.0	102380
Orléans, Île d', Saint-Pierre	[Famille Adjutor Demontigny]/Saint- Pierre, Île d', Orléans	48	nd	Gariépy, Edgar	neg.	b/w	012.5 x 017.5	102424
Orléans, Île d', Saint-Pierre	[Farm Building]/Saint-Pierre, Île d'Orléans	59	nd		neg.	b/w	006.0 x 009.0	102410
Orléans, Île d', Saint-Pierre	[Farm Building]/Saint-Pierre, Île d'Orléans	60	nd		neg.	b/w	006.0 x 008.5	102409
Orléans, Île d', Saint-Pierre	[Farm House Interior]/Saint-Pierre, Île d'Orléans	13	nd		neg.	b/w	017.5 x 012.5	102464
Orléans, Île d', Saint-Pierre	[Farm House and Barn]/Saint-Pierre, Île d'Orléans	77	nd		neg.	b/w	012.5 x 017.5	102391
Orléans, Île d', Saint-Pierre	[Farm House]/Saint-Pierre, Île d'Orléans	16	nd		pos.	b/w	020.5 x 025.5	102459
Orléans, Île d', Saint-Pierre	[Farm House]/Saint-Pierre, Île d'Orléans	16	nd		pos.	b/w	012.5 x 018.0	102460
Orléans, Île d', Saint-Pierre	[Farm House]/Saint-Pierre, Île d'Orléans	19	nd		pos.	b/w	025.5 x 020.5	102455
Orléans, Île d', Saint-Pierre	[Farm House]/Saint-Pierre, Île d'Orléans	39	nd		pos.	b/w	011.5 x 017.0	102433
Orléans, Île d', Saint-Pierre	[Farm House]/Saint-Pierre, Île d'Orléans	47	nd		pos.	b/w	011.0 x 015.5	102425
Orléans, Île d', Saint-Pierre	[Farm House]/Saint-Pierre, Île d'Orléans	57	nd		neg.	b/w	006.0 x 009.5	102415
Orléans, Île d', Saint-Pierre	[Farm House]/Saint-Pierre, Île d'Orléans	57	nd		neg.	b/w	006.0 x 009.0	102414
Orléans, Île d', Saint-Pierre	[Farm House]/Saint-Pierre, Île d'Orléans	57	nd		neg.	b/w	006.0 x 009.0	102413
Orléans, Île d', Saint-Pierre	[Farm House]/Saint-Pierre, Île d'Orléans	57	nd		neg.	b/w	006.0 x 009.5	102412
Orléans, Île d', Saint-Pierre	[Farm House]/Saint-Pierre, Île d'Orléans	61	nd		neg.	b/w	006.0 x 009.5	102408
Orléans, Île d', Saint-Pierre	[Farm House]/Saint-Pierre, Île d'Orléans	74	nd		neg.	b/w	006.0 x 009.5	102394
Orléans, Île d', Saint-Pierre	[Farm House]/St. Pierre		nd		pos.	b/w	020.0 x 025.5	107067
Orléans, Île d', Saint-Pierre	[Farm and Roadside Chapel]/Saint- Pierre, Île d'Orléans	75	nd		neg.	b/w	012.5 x 017.5	102393
Orléans, Île d', Saint-Pierre	[Farmhouse with Oxen and Cart]/Saint-Pierre, Île d'Orléans	86	nd		neg.	b/w	006.0 x 009.5	102383
Orléans, Île d', Saint-Pierre	[Ferme de Gérard L. Ferland]/Saint- Pierre, Île d'Orléans	30	nd		pos.	b/w	024.5 x 019.5	102443
Orléans, Île d', Saint-Pierre	[Ferme de Gérard L. Ferland]/Saint- Pierre, Île d', Orléans	31	nd		pos.	b/w	024.5 x 019.5	102442
Orléans, Île d', Saint-Pierre	[Ferme à L'Ouest du Village; Habitation et Grange]/St-PierreÎle d'Orléans	32	nd		pos.	b/w	025.5 x 020.5	102441
Orléans, Île d', Saint-Pierre	[Fields and Farm Building]/Saint- Pierre, Île d'Orléans	70	nd		neg.	b/w	006.0 x 009.0	102399
Orléans, Île d', Saint-Pierre	[Financial Statements]	1	nd		pos.	b/w	012.5 x 009.0	104048
Orléans, Île d', Saint-Pierre	[Financial Statements]	1	nd		pos.	b/w	012.5 x 017.0	104047
Orléans, Île d', Saint-Pierre	[Haymaking with Oxen and Cart]/Saint-Pierre, Île d'Orléans	82	nd		neg.	b/w	008.5 x 014.0	102293
Orléans, Île d', Saint-Pierre	[Haymaking]/Saint-Pierre, Orléans, Île d'.	51	nd		pos.	b/w	018.0 x 025.0	102421

Location	Title	U.n.	Date	Phtgr	Type Col.	Dim.	Ref.
Orléans, île d', Saint-Pierre	[High Altar]/S Pierre I d O.	3	nd		neg. b/w	011.5 x 008.0	104106
Orléans, île d', Saint-Pierre	[Horse and Cart in Field]/Saint- Pierre, île d'Orléans	71	nd		neg. b/w	006.0 x 008.5	102398
Orléans, île d', Saint-Pierre	[Horses and Carts Hauling Wood]/Saint-Pierre, île d'Orléans	63	nd		neg. b/w	006.0 x 008.5	102406
Orléans, île d', Saint-Pierre	[Incense Burner]/[Church]	3	nd		pos. b/w	011.5 x 005.5	104053
Orléans, île d', Saint-Pierre	[La Vieille Maison F.X. Goulet]/Saint- Pierre, île d'Orléans	28	nd		pos. b/w	011.5 x 016.5	101082
Orléans, île d', Saint-Pierre	[La Vieille Maison F.X. Goulet]/Saint- Pierre, île d'Orléans	28	nd		pos. b/w	011.5 x 016.0	102446
Orléans, île d', Saint-Pierre	[Le Moulin Démontigny]/Saint-Pierre, île d'Orléans	24	nd	Gariépy, Edgar	neg. b/w	012.5 x 017.5	102450
Orléans, île d', Saint-Pierre	[Lighthouse]/Saint-Pierre, île d'Orléans	50	nd		pos. b/w	016.0 x 024.0	102422
Orléans, île d', Saint-Pierre	[Maison David Marency]/Saint-Pierre, île d'Orléans	52	nd		pos. b/w	019.0 x 023.5	102420
Orléans, île d', Saint-Pierre	[Maison Paul Asselin]/Saint-Pierre, île d'Orléans	40	nd		pos. b/w	025.5 x 020.5	102432
Orléans, île d', Saint-Pierre	[Maison Pierre Asselin]/Saint-Pierre, île d'Orléans	45	nd		pos. b/w	018.0 x 013.0	102427
Orléans, île d', Saint-Pierre	[Memorial Detail]	2	nd		neg. b/w	017.5 x 013.0	104046
Orléans, île d', Saint-Pierre	[Mill]/Saint-Pierre, île d'Orléans	26	nd		neg. b/w	006.0 x 009.0	102448
Orléans, île d', Saint-Pierre	[Mme Gagnon Baking Bread]/Saint- Pierre, île d'Orléans	67	nd		neg. b/w	009.5 x 006.0	102401
Orléans, île d', Saint-Pierre	[Mme Gagnon, Baked Bread and Oven]/Saint-Pierre, île d'Orléans	67	nd		neg. b/w	009.0 x 006.0	102400
Orléans, île d', Saint-Pierre	[Mme Gagnons Freshly Baked Bread]/Saint-Pierre, île d'Orléans	67	nd		neg. b/w	007.0 x 006.0	102402
Orléans, île d', Saint-Pierre	[Moulin Plante]/Saint-Pierre, île d'Orléans	25	nd		neg. b/w	013.0 x 018.0	102434
Orléans, île d', Saint-Pierre	[Moulin Plante]/Saint-Pierre, île d'Orléans	25	nd		neg. b/w	012.5 x 017.5	102445
Orléans, île d', Saint-Pierre	[Oxen Plowing Fields]/Saint-Pierre, île d'Orléans	80	nd		neg. b/w	006.0 x 009.0	102388
Orléans, île d', Saint-Pierre	[Oxen and Cart in Front of House]/Saint-Pierre, île d'Orléans	78	nd		pos. b/w	006.0 x 009.0	102389
Orléans, île d', Saint-Pierre	[Oxen and Cart on Village Street]/Saint-Pierre, île d'Orléans	41	nd		pos. b/w	012.5 x 017.0	102431
Orléans, île d', Saint-Pierre	[Oxen and Cart]/Saint-Pierre, île d'Orléans	64	nd		neg. b/w	006.0 x 009.0	102405
Orléans, île d', Saint-Pierre	[Oxen and Cart]/Saint-Pierre, île d'Orléans	81	nd		neg. b/w	006.0 x 009.5	102387
Orléans, île d', Saint-Pierre	[Oxen and Cart]/Saint-Pierre, île d'Orléans	83	nd		neg. b/w	006.0 x 009.0	102386
Orléans, île d', Saint-Pierre	[Oxen and Cart]/Saint-Pierre, île d'Orléans	84	nd		neg. b/w	006.0 x 009.0	102385
Orléans, île d', Saint-Pierre	[Oxen and Carts in Front of House]/Saint-Pierre, île d'Orléans	78	nd		neg. b/w	012.5 x 017.5	102390
Orléans, île d', Saint-Pierre	[Oxen in Field]/Saint-Pierre, île d', Orléans	87	nd		neg. b/w	006.0 x 009.5	102382
Orléans, île d', Saint-Pierre	[Painting]/[Church]	3	nd		pos. b/w	010.0 x 008.0	104050
Orléans, île d', Saint-Pierre	[Parish Record, 1666-1670]/St-Pierre, île d'Orléans	10	nd		neg. b/w	012.5 x 017.0	102248
Orléans, île d', Saint-Pierre	[Parish Record]/St-Pierre, île d'Orléans	10	nd		pos. b/w	025.5 x 018.5	102465
Orléans, île d', Saint-Pierre	[Parish Records Dated 1669]/St- Pierre, île d'Orléans	12	nd		neg. b/w	012.5 x 017.0	102255

Location	Title	U.n.	Date	Phtgr	Type Col.	Dim.	Ref.
Orléans, île d', Saint-Pierre	[Propriété d'Edmond Tailleur]/Saint-Pierre, île d'Orléans	29	nd		pos. b/w	025.5 x 020.5	102444
Orléans, île d', Saint-Pierre	[Record]/St-Pierre, île d'Orléans	8	nd		pos. b/w	016.0 x 024.0	102466
Orléans, île d', Saint-Pierre	[Residential Street]/Saint-Pierre, île d'Orléans	46	nd		pos. b/w	020.0 x 025.0	102426
Orléans, île d', Saint-Pierre	[Roadside Chapel]	6	nd		neg. b/w	011.5 x 008.5	102475
Orléans, île d', Saint-Pierre	[Roadside Chapel]	6	nd		neg. b/w	008.5 x 006.0	102474
Orléans, île d', Saint-Pierre	[Roadside Chapel]	6	nd		neg. b/w	009.0 x 006.0	102470
Orléans, île d', Saint-Pierre	[Roadside Chapel]	6	nd		neg. b/w	006.0 x 009.0	102469
Orléans, île d', Saint-Pierre	[Sanctuary Detail]	3	nd		pos. b/w	025.0 x 018.0	104068
Orléans, île d', Saint-Pierre	[Sanctuary Woodwork Detail]	3	nd	Gariépy, Edgar	neg. b/w	017.5 x 013.0	104111
Orléans, île d', Saint-Pierre	[Side Altar]/S Pierre I. d O.	3	nd		neg. b/w	011.5 x 008.0	104085
Orléans, île d', Saint-Pierre	[Side Altar]/St Pierre	3	nd		pos. b/w	025.5 x 018.0	104093
Orléans, île d', Saint-Pierre	[Statue of Virgin Mary]/[Church]	3	nd		neg. b/w	018.0 x 013.0	104051
Orléans, île d', Saint-Pierre	[Statue of Virgin Mary]/[Church]	3	nd		pos. b/w	016.0 x 006.5	104049
Orléans, île d', Saint-Pierre	[Family]/Saint-Pierre, île d'Orléans	49	nd		neg. b/w	012.5 x 017.5	102423
Orléans, île d', Saint-Pierre	[View of Fields and Buildings]/Saint-Pierre, île d'Orléans	55	nd		neg. b/w	012.5 x 018.0	102417
Orléans, île d', Saint-Pierre	[View of Fields]/Saint-Pierre, île d'Orléans	38	nd		neg. b/w	006.0 x 009.0	102435
Orléans, île d', Saint-Pierre	[View of Fields]/Saint-Pierre, île d'Orléans	56	nd		neg. b/w	012.5 x 018.0	102416
Orléans, île d', Saint-Pierre	[View of Fields]/Saint-Pierre, île d'Orléans	58	nd		neg. b/w	006.0 x 009.0	102411
Orléans, île d', Saint-Pierre	[View of Fields]/Saint-Pierre, île d'Orléans	72	nd		neg. b/w	006.0 x 009.5	102397
Orléans, île d', Saint-Pierre	[View of Fields]/Saint-Pierre, île d'Orléans	72	nd		neg. b/w	006.0 x 009.5	102396
Orléans, île d', Saint-Pierre	[View of Fields]/Saint-Pierre, île d'Orléans	88	nd		neg. b/w	006.0 x 009.0	102381
Orléans, île d', Saint-Pierre	[View of Street]/Saint-Pierre, île d'Orléans	42	nd		pos. b/w	012.5 x 018.0	102430
Orléans, île d', Saint-Pierre	[View of Street]/Saint-Pierre, île d'Orléans	42	nd		pos. b/w	017.5 x 025.0	102429
Orléans, île d', Saint-Pierre	[View of Street]/Saint-Pierre, île d'Orléans	53	nd		neg. b/w	006.0 x 008.5	102419
Orléans, île d', Saint-Pierre	[View of Village of Saint-Pierre]/Saint-Pierre, île d'Orléans	37	nd	Gariépy, Edgar	pos. b/w	008.5 x 014.0	102437
Orléans, île d', Saint-Pierre	[View of]/Saint-Pierre, île d'Orléans	37	nd		pos. b/w	008.5 x 013.5	102436
Orléans, île d', Saint-Pierre	[Village House]/Saint-Pierre île d'Orléans	15	nd		pos. b/w	012.0 x 017.0	102461
Orléans, île d', Saint-Pierre	[Village House]/Saint-Pierre, île d'Orléans	73	nd		neg. b/w	006.0 x 009.0	102395
Orléans, île d', Saint-Pierre	[Village House]/Saint-Pierre, île d'Orléans	65	nd		neg. b/w	006.0 x 008.5	102404
Orléans, île d', Saint-Pierre	[Village House]/Saint-Pierre, île d'Orléans	66	nd		neg. b/w	006.0 x 009.0	102403
Orléans, île d', Saint-Pierre	[Village Scene]/Saint-Pierre, île d'Orléans	90	nd		neg. b/w	006.0 x 009.0	102296

Location	Title	U.n.	Date	Phtgr	Type	Col.	Dim.	Ref.
Orléans, Île d', Saint-Pierre	[Village Street]/Saint-Pierre, Île d'Orléans	62	nd		neg.	b/w	006.0 x 008.5	102407
Orléans, Île d', Saint-Pierre	[Wayside Cross]	5	nd		neg.	b/w	009.0 x 006.0	104001
Orléans, Île d', Saint-Pierre	[Wayside Cross]/Saint-Pierre, Île d'Orléans	43	nd	Gariépy, Edgar	pos.	b/w	025.0 x 018.0	102254
Orléans, Île d', Saint-Pierre	[Wayside Cross]/St-Pierre, Île d'Orléans	5	nd		pos.	b/w	025.5 x 018.5	102479
Orléans, Île d', Saint-Pierre	[Wayside Cross]/St-Pierre, Île d'Orléans	5	nd		neg.	b/w	018.0 x 013.0	102499
Orléans, Île d', Saint-Pierre	[Wayside Cross]/la croix des prêtres/Saint-Pierre, Île d'Orléans	54	nd		neg.	b/w	017.5 x 012.5	102418
Orléans, Île d', Saint-Pierre	[Woodwork Detail of Church Interior]/S Pierre I d'O	3	nd		neg.	b/w	011.5 x 008.0	104076
Orléans, Île d', Saint-Pierre	[Église]/Saint-Pierre, Île d'Orléans	3	nd		pos.	b/w	025.5 x 020.5	102496
Orléans, Île d', Saint-Pierre	[Église]/St-Pierre, Île d'Orléans	3	nd	Gariépy, Edgar	pos.	b/w	018.0 x 025.5	102495
Orléans, Île d', Saint-Pierre	[Église]St-Pierre, Île d'Orléans	3	nd	Gariépy, Edgar	neg.	b/w	018.0 x 013.0	102492
Orléans, Île d', Saint-Pierre	Grange octogonale couronnée d'une lanterne/Saint-Pierre, Île d'Orléans	36	nd		pos.	b/w	025.5 x 020.5	102438
Orléans, Île d', Saint-Pierre	[Church Doorway]/St Pierre I d'Orl	3	1925		neg.	b/w	011.0 x 008.5	104029
Orléans, Île d', Saint-Pierre	[Church Interior]/St Pierre	3	1925		neg.	b/w	011.5 x 008.5	104078
Orléans, Île d', Saint-Pierre	Sacristy Chapel/St Pierre Island of Orleans P.Q.	3	1926	R.C.B.	pos.	b/w	025.0 x 015.0	104103
Orléans, Île d', Saint-Pierre	Side Altar/St Pierre. Island of Orleans	3	1926	R.C.B.	pos.	b/w	015.0 x 025.0	104063
Orléans, Île d', Saint-Pierre	[Cemetery Cross]/St Pierre, Île d'Orléans	91	1926	Traquair, Ramsay	neg.	b/w	011.0 x 008.5	102477
Orléans, Île d', Saint-Pierre	[Church Exterior; Northeast View]/St-Pierre, Île d'Orléans	3	1926		neg.	b/w	011.0 x 008.5	102487
Orléans, Île d', Saint-Pierre	[Church Exterior]/S Pierre I of O	3	1926		neg.	b/w	011.5 x 008.5	104030
Orléans, Île d', Saint-Pierre	[Church Interior Detail]/S Pierre I of O	3	1926		pos.	b/w	011.0 x 008.0	104069
Orléans, Île d', Saint-Pierre	[Incense Burner + Candleholder]	3	1926	Bells	pos.	b/w	025.0 x 015.5	104058
Orléans, Île d', Saint-Pierre	[Maison de Pierre Asselin]/Saint-Pierre, Île d'Orléans	23	1926		pos.	b/w	012.5 x 016.5	102232
Orléans, Île d', Saint-Pierre	[Sanctuary Detail]	3	1926	R.C.B.	neg.	b/w	018.0 x 013.0	104067
Orléans, Île d', Saint-Pierre	Banc d'Oeuvre [Church]/S Pierre I.O.	3	1928	Traquair, Ramsay	pos.	b/w	010.5 x 008.0	104072
Orléans, Île d', Saint-Pierre	Banc d'Oeuvre [Church]/S Pierre I.O.	3	1928	Traquair, Ramsay	pos.	b/w	010.5 x 008.0	104071
Orléans, Île d', Saint-Pierre	[Church Altar]/S Pierre I.O.	3	1928	Traquair, Ramsay	neg.	b/w	011.5 x 008.0	104088
Orléans, Île d', Saint-Pierre	Crucifix (wood)/S Pierre I.O.	3	1928	Traquair, Ramsay	neg.	b/w	011.5 x 008.5	104074
Orléans, Île d', Saint-Pierre	Detail of High Altar/S Pierre I.O.	3	1928	Traquair, Ramsay	pos.	b/w	011.0 x 008.0	104089
Orléans, Île d', Saint-Pierre	Retable/S. Pierre I.O.	3	1928	Traquair, Ramsay	pos.	b/w	011.0 x 008.0	104041
Orléans, Île d', Saint-Pierre	Sacristy Altar/S Pierre I.O.	3	1928	Traquair, Ramsay	pos.	b/w	011.0 x 008.0	104073
Orléans, Île d', Saint-Pierre	[Cemetery Cross]/St Pierre, Île d'Orléans	91	1928	Traquair, Ramsay	neg.	b/w	011.5 x 008.5	102476
Orléans, Île d', Saint-Pierre	[Church Altar]/S Pierre I.O.	3	1928	Traquair, Ramsay	neg.	b/w	011.5 x 008.0	104097

Location	Title	U.n.	Date	Phtgr	Type	Col.	Dim.	Ref.
Orléans, île d', Saint-Pierre	[Church Altar]/Saint-Pierre, île d'Orléans	3	1928	Traquair, Ramsay	neg.	b/w	011.5 x 008.5	104018
Orléans, île d', Saint-Pierre	[Church Detail]/S Pierre I.O.	3	1928	Traquair, Ramsay	neg.	b/w	011.5 x 008.5	104026
Orléans, île d', Saint-Pierre	[Church Exterior]/S Pierre I.O.	3	1928	Traquair, Ramsay	neg.	b/w	011.0 x 008.0	104038
Orléans, île d', Saint-Pierre	[Church Exterior]/S Pierre I.O.	3	1928	Traquair, Ramsay	neg.	b/w	011.5 x 008.5	104037
Orléans, île d', Saint-Pierre	[Church Exterior]/S Pierre I.O.	3	1928	Traquair, Ramsay	neg.	b/w	011.0 x 008.0	104036
Orléans, île d', Saint-Pierre	[Church Exterior]/S Pierre I.O.	3	1928	Traquair, Ramsay	neg.	b/w	011.0 x 008.0	104035
Orléans, île d', Saint-Pierre	[Church Interior Detail]/S Pierre I.O.	3	1928	Traquair, Ramsay	neg.	b/w	011.5 x 008.0	104087
Orléans, île d', Saint-Pierre	[Church Interior]/S Pierre I.O.	3	1928	Traquair, Ramsay	pos.	b/w	011.0 x 008.0	104099
Orléans, île d', Saint-Pierre	[Church Interior]/S Pierre I.O.	3	1928	Traquair, Ramsay	neg.	b/w	011.5 x 008.0	104098
Orléans, île d', Saint-Pierre	[Church Interior]/S Pierre I.O.	3	1928	Traquair, Ramsay	neg.	b/w	011.5 x 008.0	104096
Orléans, île d', Saint-Pierre	[Church Interior]/S Pierre. I.O.	3	1928	Traquair, Ramsay	pos.	b/w	011.0 x 008.0	104100
Orléans, île d', Saint-Pierre	[Church Interior]/Saint-Pierre, île d'Orléans	3	1928	Traquair, Ramsay	neg.	b/w	011.5 x 008.0	104019
Orléans, île d', Saint-Pierre	[Church]/S Pierre I.O.	3	1928	Traquair, Ramsay	neg.	b/w	011.5 x 008.0	104084
Orléans, île d', Saint-Pierre	[Church]/St-Pierre, île d'Orléans	3	1928	Traquair, Ramsay	neg.	b/w	011.5 x 008.0	102484
Orléans, île d', Saint-Pierre	[Detail of High Altar]/S Pierre I.O.	3	1928	Traquair, Ramsay	neg.	b/w	011.5 x 008.0	104090
Orléans, île d', Saint-Pierre	[High Altar]/S Pierre I.O.	3	1928	Traquair, Ramsay	neg.	b/w	011.5 x 008.0	104091
Orléans, île d', Saint-Pierre	[Retable]/S. Pierre I.O.	3	1928	Traquair, Ramsay	pos.	b/w	011.0 x 008.0	104042
Orléans, île d', Saint-Pierre	[Sacristy Chapel]/S Pierre I.O.	3	1928	Traquair, Ramsay	neg.	b/w	011.0 x 008.0	104102
Orléans, île d', Saint-Pierre	[Side Altar]/S Pierre I.O.	3	1928	Traquair, Ramsay	neg.	b/w	011.5 x 008.0	104092
Orléans, île d', Saint-Pierre	[Église]/Saint-Pierre, île d'Orléans	3	1929	Gariépy, Edgar	pos.	b/w	008.5 x 014.0	102493
Orléans, île d', Saint-pierre	[Church interior]/Saint-Pierre, île d'Orléans	3	nd		neg.	b/w	007.5 x 004.5	104022
Orléans, île d', Sainte Famille	[Church Exterior]/Ste. Famille	21	nd		neg.	b/w	017.5 x 012.5	105098
Orléans, île d', Sainte Famille	[Cross in Cemetery]/ Ste. Famille	5	1926		neg.	b/w	011.5 x 008.5	107892
Orléans, île d', Sainte-Famille	Cyrille drouin [House]/Ste. Famille	71	nd		neg.	b/w	006.0 x 009.5	105130
Orléans, île d', Sainte-Famille	Drouin House/Ste. Famille	71	nd		pos.	b/w	012.5 x 016.5	105126
Orléans, île d', Sainte-Famille	Elzéar Gagnon [House]/ Sainte-Famille		nd		pos.	b/w	011.5 x 016.5	105141
Orléans, île d', Sainte-Famille	Facade de l'église construite en 1743./Ste. Famille, île d'Orléans	21	nd		pos.	b/w	022.5 x 020.5	105105
Orléans, île d', Sainte-Famille	Ferme en contrebas/Ste. Famille	69	nd		pos.	b/w	025.5 x 020.5	105134
Orléans, île d', Sainte-Famille	Habitation en pierre recouverte de bois située au nord de la route à deux arpents à l'est	53	nd		pos.	b/w	019.0 x 024.0	105151
Orléans, île d', Sainte-Famille	Habitation à toiture rouge, au sud de la route de Saint-Pierre/Ste. Famille	50	nd		pos.	b/w	020.5 x 019.5	105154
Orléans, île d', Sainte-Famille	House on Road to Ste. Famille/I. of Orleans	56	nd		neg.	b/w	012.5 x 018.0	105149

Location	Title	U.n.	Date	Phtgr	Type	Col.	Dim.	Ref.
Orléans, île d', Sainte-Famille	Jos. C. Prémont [House]/Ste. Famille	65	nd		pos.	b/w	012.5 x 017.5	105138
Orléans, île d', Sainte-Famille	L'église de Ste Famille/Ile d'Orléans	21	nd	Gariépy, Edgar	neg.	b/w	017.5 x 012.5	105097
Orléans, île d', Sainte-Famille	L'église de Ste. Famille, I.D.	21	nd	Gariépy, Edgar	neg.	b/w	017.5 x 012.5	105106
Orléans, île d', Sainte-Famille	L'église de Ste. Famille/ île d'Orléans	21	nd	Gariépy, Edgar	pos.	b/w	012.0 x 017.5	105087
Orléans, île d', Sainte-Famille	L'église de Ste. Famille/Ile d'Orléans	21	nd	Gariépy, Edgar	neg.	b/w	012.5 x 017.5	105094
Orléans, île d', Sainte-Famille	La chapelle de procession/Ste. Famille	82	nd	Gariépy, Edgar	pos.	b/w	025.0 x 018.0	105092
Orléans, île d', Sainte-Famille	La maison Cyrille Drouin/Ste. Famille	71	nd	Gariépy, Edgar	pos.	b/w	011.5 x 016.5	105131
Orléans, île d', Sainte-Famille	La maison Ovide Morency/Ste. Famille	70	nd	Gariépy, Edgar	pos.	b/w	012.5 x 017.5	105123
Orléans, île d', Sainte-Famille	La maison de M. Ovide Morency/Ste. Famille	70	nd	Gariépy, Edgar	pos.	b/w	018.0 x 025.0	105124
Orléans, île d', Sainte-Famille	Maison Cyrille Drouin/Ste. Famille	71	nd		pos.	b/w	001.5 x 016.5	105128
Orléans, île d', Sainte-Famille	Maison Ovide Morency à Ste. Famille (1798)	70	nd		pos.	b/w	012.0 x 016.5	105145
Orléans, île d', Sainte-Famille	Maison anglo-normande. Propriété de Alphonse Tureotte./Ste. Famille	51	nd		pos.	b/w	020.0 x 020.5	105153
Orléans, île d', Sainte-Famille	Maison en pierre appartenant à Mr. M Létourneau/Ste. Famille	55	nd		pos.	b/w	019.0 x 023.5	107033
Orléans, île d', Sainte-Famille	Maisons/Sainte-Famille	57	nd		pos.	b/w	019.0 x 023.5	105148
Orléans, île d', Sainte-Famille	Maisons/Sainte-Famille	58	nd		pos.	b/w	019.0 x 024.0	105147
Orléans, île d', Sainte-Famille	Maisons/Ste. Famille	54	nd		pos.	b/w	019.0 x 023.6	105150
Orléans, île d', Sainte-Famille	Moulin Poulin/Ste. Famille	27	nd		neg.	b/w	009.0 x 006.0	105183
Orléans, île d', Sainte-Famille	Moulin Poulin/Ste. Famille	27	nd		neg.	b/w	012.5 x 017.5	105181
Orléans, île d', Sainte-Famille	Sainte-Famille Church; Marbre a la memoire de quatre curés	21	nd		pos.	b/w	008.5 x 014.0	105028
Orléans, île d', Sainte-Famille	Ste Famille [Church Exterior Statue]	21	nd		pos.	b/w	017.5 x 012.5	105066
Orléans, île d', Sainte-Famille	Ste. Famille [Church Exterior Detail]	21	nd		pos.	b/w	012.5 x 017.5	105804
Orléans, île d', Sainte-Famille	Ste. Famille [Church Exterior Statue]	21	nd		pos.	b/w	017.5 x 012.5	105075
Orléans, île d', Sainte-Famille	Ste. Famille [Church Exterior Statue]	21	nd		pos.	b/w	025.5 x 018.0	105074
Orléans, île d', Sainte-Famille	Ste. Famille [Church Exterior Statue]	21	nd		pos.	b/w	016.0 x 011.0	105073
Orléans, île d', Sainte-Famille	Ste. Famille [Church Exterior Statue]	21	nd		pos.	b/w	017.5 x 012.5	105072
Orléans, île d', Sainte-Famille	Ste. Famille [Church Exterior Statue]	21	nd		pos.	b/w	016.0 x 011.0	105071
Orléans, île d', Sainte-Famille	Ste. Famille [Church Exterior Statue]	21	nd		pos.	b/w	017.0 x 012.5	105070
Orléans, île d', Sainte-Famille	Ste. Famille [Church Exterior Statue]	21	nd		pos.	b/w	016.0 x 011.0	105069
Orléans, île d', Sainte-Famille	Ste. Famille [Church Exterior Statue]	21	nd		pos.	b/w	017.5 x 012.5	105068
Orléans, île d', Sainte-Famille	Ste. Famille [Church Exterior Statue]		nd		pos.	b/w	016.5 x 011.0	105067
Orléans, île d', Sainte-Famille	Ste. Famille [Church Woodwork Detail]	21	nd		pos.	b/w	012.5 x 017.5	105054

Location	Title	U.n.	Date	Phtgr	Type	Col.	Dim.	Ref.
Orléans, Île d', Sainte-Famille	Ste. Famille [Church] Altar	21	nd		pos.	b/w	025.0 x 070.0	105043
Orléans, Île d', Sainte-Famille	Ste. Famille [Statues from Church Exterior]	21	nd		pos.	b/w	006.0 x 008.5	105061
Orléans, Île d', Sainte-Famille	Ste. Famille [Statues from Church Exterior]	21	nd		pos.	b/w	006.0 x 008.5	105062
Orléans, Île d', Sainte-Famille	Ste. Famille/[Church Exterior Statue]	21	nd		pos.	b/w	016.0 x 011.0	105076
Orléans, Île d', Sainte-Famille	Verger en Floraise/Île d'Orléans	33	nd		pos.	b/w	008.5 x 014.0	105172
Orléans, Île d', Sainte-Famille	Vieille maison de la ferme Eudore Morency/Sainte-Famille	59	nd		pos.	b/w	019.5 x 024.0	105146
Orléans, Île d', Sainte-Famille	Vue de Ste. Anne-de-Beaupré prise de l'Île d'Orléans	34	nd	Gariépy, Edgar	neg.	b/w	012.5 x 017.5	105171
Orléans, Île d', Sainte-Famille	Wayside Cross [Monument Gagnon]/Ste. Famille	76	nd		neg.	b/w	017.5 x 012.5	105117
Orléans, Île d', Sainte-Famille	Wayside cross [Monument Gagnon]/Ste. Famille	76	nd		neg.	b/w	008.5 x 006.0	105118
Orléans, Île d', Sainte-Famille	[Asselin Family House] Ste. Famille	25	nd		pos.	b/w	011.0 x 015.5	105185
Orléans, Île d', Sainte-Famille	[Barn]/Ste. Famille	45	nd		pos.	b/w	018.0 x 025.5	105160
Orléans, Île d', Sainte-Famille	[Barn]/Ste. Famille	67	nd		pos.	b/w	006.0 x 009.5	105136
Orléans, Île d', Sainte-Famille	[Cart on Farm Road]	9	nd		neg.	b/w	006.0 x 008.5	107884
Orléans, Île d', Sainte-Famille	[Chair and Table]/Ste. Famille	49	nd		pos.	b/w	012.5 x 017.5	105156
Orléans, Île d', Sainte-Famille	[Chair, Table, and Crucifix]/Ste. Famille	49	nd		pos.	b/w	008.5 x 013.5	105155
Orléans, Île d', Sainte-Famille	[Chapel Exterior]/Ste. Famille	82	nd		pos.	b/w	017.5 x 012.5	105090
Orléans, Île d', Sainte-Famille	[Chapel Exterior]/Ste. Famille	82	nd		neg.	b/w	009.0 x 006.0	105089
Orléans, Île d', Sainte-Famille	[Church Detail]/ Ste. Famille	21	nd		pos.	b/w	012.0 x 007.5	105096
Orléans, Île d', Sainte-Famille	[Church Detail]/ Ste. Famille	21	nd		pos.	b/w	012.0 x 016.5	105095
Orléans, Île d', Sainte-Famille	[Church Exterior Front]/Ste. Famille	21	nd		neg.	b/w	017.5 x 012.5	105086
Orléans, Île d', Sainte-Famille	[Church Exterior; south-west side]/Ste. Famille	22	nd		pos.	b/w	013.0 x 018.0	107905
Orléans, Île d', Sainte-Famille	[Church Exterior]	21	nd		pos.	b/w	017.5 x 012.5	105085
Orléans, Île d', Sainte-Famille	[Church Exterior]	21	nd		neg.	b/w	009.0 x 006.0	105081
Orléans, Île d', Sainte-Famille	[Church Exterior]	22	nd		neg.	b/w	011.5 x 009.0	107901
Orléans, Île d', Sainte-Famille	[Church Exterior]/ Ste. Famille	21	nd		pos.	b/w	018.5 x 025.0	105104
Orléans, Île d', Sainte-Famille	[Church Exterior]/ Ste. Famille	21	nd		pos.	b/w	018.0 x 025.5	105103
Orléans, Île d', Sainte-Famille	[Church Exterior]/ Ste. Famille	21	nd		pos.	b/w	017.5 x 012.5	105102
Orléans, Île d', Sainte-Famille	[Church Exterior]/ Ste. Famille	21	nd		neg.	b/w	018.0 x 013.0	105100
Orléans, Île d', Sainte-Famille	[Church Exterior]/ Ste. Famille	21	nd		pos.	b/w	020.5 x 025.5	105099
Orléans, Île d', Sainte-Famille	[Church Exterior]/St.Famille. Island of Orleans.	21	nd		neg.	b/w	017.5 x 012.5	105108
Orléans, Île d', Sainte-Famille	[Church Exterior]/Ste. Famille	21	nd		pos.	b/w	014.5 x 010.5	105101

Location	Title	U.n.	Date	Phtgr	Type Col.	Dim.	Ref.
Orléans, Île d', Sainte-Famille	[Church Exterior]/Ste. Famille	22	nd		neg. b/w	012.5 x 017.5	107906
Orléans, Île d', Sainte-Famille	[Church Interior; Woodwork Detail]	22	nd		neg. b/w	013.0 x 018.0	107903
Orléans, Île d', Sainte-Famille	[Church Interior]/Ste. Famille	22	nd		neg. b/w	009.5 x 006.0	107904
Orléans, Île d', Sainte-Famille	[Cord of Wood]	17	nd		neg. b/w	006.0 x 009.0	107023
Orléans, Île d', Sainte-Famille	[Cultivated Field]/Ste. Famille	32	nd		neg. b/w	006.0 x 009.5	105174
Orléans, Île d', Sainte-Famille	[Cyrille Drouin House Exterior]/Ste. Famille	71	nd		neg. b/w	006.0 x 009.0	105129
Orléans, Île d', Sainte-Famille	[Cyrille Drouin House Exterior]/Ste. Famille	71	nd		neg. b/w	006.0 x 009.5	105127
Orléans, Île d', Sainte-Famille	[Cyrille Drouin House]/Ste. Famille	71	nd		neg. b/w	012.5 x 017.5	105132
Orléans, Île d', Sainte-Famille	[Farm House Detail]/Sainte-Famille	63	nd		pos. b/w	025.0 x 020.5	105140
Orléans, Île d', Sainte-Famille	[Farm House Interior]/Ste. Famille	66	nd		pos. b/w	012.5 x 017.5	105137
Orléans, Île d', Sainte-Famille	[Farm House]/Ste. Famille	23	nd		pos. b/w	020.0 x 025.0	105187
Orléans, Île d', Sainte-Famille	[Farm House]/Ste. Famille	29	nd		pos. b/w	020.5 x 025.0	105180
Orléans, Île d', Sainte-Famille	[Farm House]/Ste. Famille	35	nd		neg. b/w	006.0 x 009.0	107032
Orléans, Île d', Sainte-Famille	[Farm House]/Ste. Famille	37	nd		pos. b/w	005.5 x 008.0	105168
Orléans, Île d', Sainte-Famille	[Farm House]/Ste. Famille	72	nd		neg. b/w	006.0 x 009.0	105125
Orléans, Île d', Sainte-Famille	[Farmer Working in Field]/Ste. Famille	32	nd		neg. b/w	060.0 x 009.0	105173
Orléans, Île d', Sainte-Famille	[Farmers Outside Village]/Ste. Famille	32	nd		neg. b/w	006.0 x 009.0	105175
Orléans, Île d', Sainte-Famille	[Farmhouse Exterior]	12	nd		neg. b/w	006.0 x 009.5	107887
Orléans, Île d', Sainte-Famille	[Farmhouse and Woman]	18	nd		neg. b/w	008.5 x 006.0	107024
Orléans, Île d', Sainte-Famille	[Fields]/Ste. Famille	36	nd		neg. b/w	006.0 x 010.0	105169
Orléans, Île d', Sainte-Famille	[Fields]/Ste. Famille	38	nd		pos. b/w	020.0 x 025.0	105167
Orléans, Île d', Sainte-Famille	[House of T. Mill?]/Ste. Famille	46	nd		pos. b/w	018.0 x 024.5	105159
Orléans, Île d', Sainte-Famille	[La Croix des Naufrages]/Ste. Famille	75	nd		neg. b/w	017.5 x 013.5	105119
Orléans, Île d', Sainte-Famille	[Moulin Poulin]	28	nd		pos. b/w	012.5 x 017.5	105182
Orléans, Île d', Sainte-Famille	[Parish Records]/Ste. Famille	78	nd		pos. b/w	008.5 x 013.5	105113
Orléans, Île d', Sainte-Famille	[Parish Records]/Ste. Famille	78	nd		pos. b/w	012.5 x 017.5	105112
Orléans, Île d', Sainte-Famille	[Parish Records]/Ste. Famille	78	nd		pos. b/w	008.5 x 013.5	105111
Orléans, Île d', Sainte-Famille	[Procession Chapel]	19	nd		neg. b/w	006.0 x 009.5	107881
Orléans, Île d', Sainte-Famille	[Railway over River]/Ste. Famille	81	nd		pos. b/w	012.5 x 009.0	105110
Orléans, Île d', Sainte-Famille	[Road through Village]	10	nd		neg. b/w	006.0 x 009.0	107885
Orléans, Île d', Sainte-Famille	[Sainte-Famille; Church - Wooden Armoire]	21	nd		pos. b/w	025.0 x 017.5	105014

Location	Title	U.n.	Date	Phtgr	Type	Col.	Dim.	Ref.
Orléans, Île d', Sainte-Famille	[Sainte-Famille; Church Altar]	21	nd		pos.	b/w	014.0 x 008.5	105038
Orléans, Île d', Sainte-Famille	[Sainte-Famille; Church Altar]	21	nd		pos.	b/w	013.5 x 008.5	105037
Orléans, Île d', Sainte-Famille	[Sainte-Famille; Church Altar]	21	nd		pos.	b/w	017.5 x 012.5	105020
Orléans, Île d', Sainte-Famille	[Sainte-Famille; Church Altar]	21	nd		neg.	b/w	018.0 x 012.5	105019
Orléans, Île d', Sainte-Famille	[Sainte-Famille; Church Altar]	21	nd		pos.	b/w	025.0 x 020.0	105012
Orléans, Île d', Sainte-Famille	[Sainte-Famille; Church Interior]	21	nd		pos.	b/w	015.0 x 009.5	105030
Orléans, Île d', Sainte-Famille	[Sainte-Famille; Church Interior]	21	nd		pos.	b/w	016.5 x 012.0	105029
Orléans, Île d', Sainte-Famille	[Sainte-Famille; Church Interior]	21	nd		pos.	b/w	013.5 x 008.5	105024
Orléans, Île d', Sainte-Famille	[Sainte-Famille; Church Interior]	21	nd		pos.	b/w	017.5 x 012.5	105023
Orléans, Île d', Sainte-Famille	[Sainte-Famille; Church Interior]	21	nd		neg.	b/w	017.5 x 012.0	105022
Orléans, Île d', Sainte-Famille	[Sainte-Famille; Church Interior]	21	nd		pos.	b/w	017.5 x 012.5	105021
Orléans, Île d', Sainte-Famille	[Sainte-Famille; Church Interior]	21	nd		pos.	b/w	017.5 x 018.0	105018
Orléans, Île d', Sainte-Famille	[Sainte-Famille; Church Statue]	21	nd		neg.	b/w	008.0 x 006.0	105027
Orléans, Île d', Sainte-Famille	[Sainte-Famille; Church Woodwork]	21	nd		pos.	b/w	016.5 x 017.0	105015
Orléans, Île d', Sainte-Famille	[Sainte-Famille; Church Woodwork]	21	nd		pos.	b/w	025.0 x 020.0	105013
Orléans, Île d', Sainte-Famille	[Sainte-Famille; Church]	21	nd		pos.	b/w	017.0 x 017.0	105016
Orléans, Île d', Sainte-Famille	[Sainte-Famille]	52	nd		pos.	b/w	020.0 x 025.0	105152
Orléans, Île d', Sainte-Famille	[Statues from Church Exterior]	21	nd		pos.	b/w	006.0 x 008.5	105059
Orléans, Île d', Sainte-Famille	[Statues from Church Exterior]/Ste. Famille	21	nd		pos.	b/w	006.0 x 008.5	105060
Orléans, Île d', Sainte-Famille	[View of Farmers Working in Field]/Ste. Famille	32	nd		pos.	b/w	018.0 x 025.5	105177
Orléans, Île d', Sainte-Famille	[View of Farmers Working in Field]/Ste. Famille	32	nd		pos.	b/w	006.0 x 009.0	105176
Orléans, Île d', Sainte-Famille	[View of Road in Ste. Famille]	1	nd		neg.	b/w	009.0 x 006.0	107880
Orléans, Île d', Sainte-Famille	[View of Road through Ste. Famille]	7	nd		neg.	b/w	006.0 x 009.5	107882
Orléans, Île d', Sainte-Famille	[View of Roadside]	6	nd		neg.	b/w	006.0 x 009.0	107894
Orléans, Île d', Sainte-Famille	[View of Sainte-Famille]	30	nd		pos.	b/w	012.5 x 017.5	105179
Orléans, Île d', Sainte-Famille	[View of Sainte-Famille]	44	nd		pos.	b/w	008.5 x 014.0	105161
Orléans, Île d', Sainte-Famille	[View of Ste. Famille]	13	nd		neg.	b/w	006.0 x 009.0	107888
Orléans, Île d', Sainte-Famille	[View of Ste. Famille]	14	nd		neg.	b/w	006.0 x 009.5	107889
Orléans, Île d', Sainte-Famille	[View of Ste. Famille]	15	nd		neg.	b/w	006.0 x 009.0	107890
Orléans, Île d', Sainte-Famille	[View of Ste. Famille]	16	nd		neg.	b/w	006.0 x 009.0	107891
Orléans, Île d', Sainte-Famille	[View of Ste. Famille]	26	nd		pos.	b/w	020.5 x 025.5	105184

Location	Title	U.n. Date	Phtgr	Type Col.	Dim.	Ref.
Orléans, Île d', Sainte-Famille	[View of Ste. Famille]	41 nd		neg. b/w	006.0 x 009.5	105164
Orléans, Île d', Sainte-Famille	[View of Village]	2 nd		neg. b/w	008.5 x 011.0	107900
Orléans, Île d', Sainte-Famille	[View of] Ste. Famille	24 nd		pos. b/w	018.5 x 025.5	105186
Orléans, Île d', Sainte-Famille	[View of] Ste. Famille	31 nd		pos. b/w	018.0 x 025.5	105178
Orléans, Île d', Sainte-Famille	[View of] Ste. Famille	79 nd		pos. b/w	011.5 x 016.0	105115
Orléans, Île d', Sainte-Famille	[View of] Ste. Famille	80 nd		pos. b/w	012.5 x 017.5	105114
Orléans, Île d', Sainte-Famille	[View of] Ste. Famille	40 nd		pos. b/w	012.0 x 017.5	105165
Orléans, Île d', Sainte-Famille	[View of] Ste. Famille	43 nd		pos. b/w	009.5 x 015.0	105162
Orléans, Île d', Sainte-Famille	[View of] Ste. Famille, le village	42 nd	Gariépy, Edgar	pos. b/w	018.5 x 025.0	105163
Orléans, Île d', Sainte-Famille	[Wayside Cross]/Ste. Famille	74 nd		pos. b/w	025.5 x 020.5	105120
Orléans, Île d', Sainte-Famille	[Wayside Cross]/Ste. Famille	77 nd		neg. b/w	009.5 x 006.0	105116
Orléans, Île d', Sainte-Famille	[Woodcarts]	8 nd		neg. b/w	006.0 x 009.0	107883
Orléans, Île d', Sainte-Famille	[Église de la Ste. Famille; Sculpture de la Voûte]	21 nd		pos. b/w	012.5 x 017.5	105017
Orléans, Île d', Sainte-Famille	le couvent/Ste. Famille	64 nd		pos. b/w	012.0 x 016.5	105139
Orléans, Île d', Sainte-Famille	Église de la Ste. Famille, la voute	21 nd	Gariépy, Edgar	pos. b/w	025.0 x 020.0	105011
Orléans, Île d', Sainte-Famille	House of Napoleon Pichette. near Ste. Famille	73 1925	Traquair, Ramsay	pos. b/w	020.0 x 025.5	105121
Orléans, Île d', Sainte-Famille	Ste Famille [Statues from Church Exterior]	21 1925	Traquair, Ramsay	pos. b/w	025.5 x 019.5	105064
Orléans, Île d', Sainte-Famille	Ste. Famille [Church Altar]	21 1925	Traquair, Ramsay	neg. b/w	011.0 x 008.0	105041
Orléans, Île d', Sainte-Famille	Ste. Famille [Church Exterior Statue]	21 1925	Traquair, Ramsay	pos. b/w	025.0 x 020.0	105065
Orléans, Île d', Sainte-Famille	Ste. Famille [Church Interior]	21 1925	Traquair, Ramsay	neg. b/w	011.0 x 008.0	105042
Orléans, Île d', Sainte-Famille	Ste. Famille [Church Interior]	21 1925	Livernois LTD	neg. b/w	008.0 x 011.0	105033
Orléans, Île d', Sainte-Famille	Ste. Famille [Church; Interior]	21 1925	Traquair, Ramsay	neg. b/w	011.0 x 008.0	105049
Orléans, Île d', Sainte-Famille	Ste. Famille [Church; Woodwork Detail]	21 1925		neg. b/w	008.0 x 011.0	105053
Orléans, Île d', Sainte-Famille	Ste. Famille [Statues from Church Exterior]	21 1925		neg. b/w	011.0 x 008.0	105063
Orléans, Île d', Sainte-Famille	[Church Exterior Detail]	21 1925	Traquair, Ramsay	pos. b/w	025.5 x 020.0	105082
Orléans, Île d', Sainte-Famille	[Church Exterior]	21 1925	Traquair, Ramsay	pos. b/w	025.0 x 020.0	105083
Orléans, Île d', Sainte-Famille	[Church Interior]/Ste. Famille	22 1925		neg. b/w	011.0 x 008.5	107025
Orléans, Île d', Sainte-Famille	[Statue on Church Exterior]/Ste. Famille	22 1925		neg. b/w	011.5 x 008.5	107028
Orléans, Île d', Sainte-Famille	Drouin Ho[use]/Ste. Famille	71 1926		neg. b/w	008.0 x 011.5	105133
Orléans, Île d', Sainte-Famille	House of Ovide Morency/Ste. Famille	70 1926		pos. b/w	012.0 x 016.5	105122
Orléans, Île d', Sainte-Famille	House/Sainte-Famille	60 1926		neg. b/w	008.0 x 011.5	105144

Location	Title	U.n.	Date	Phtgr	Type	Col.	Dim.	Ref.
Orléans, Île d', Sainte-Famille	Ste Famille. [Church Exterior]	21	1926		neg.	b/w	011.0 x 008.0	105107
Orléans, Île d', Sainte-Famille	Ste. Famille [Church Exterior Statue]	21	1926		neg.	b/w	011.0 x 008.0	105079
Orléans, Île d', Sainte-Famille	Ste. Famille [Church Exterior]	21	1926		neg.	b/w	011.0 x 008.0	105080
Orléans, Île d', Sainte-Famille	Ste. Famille [Church Interior]	21	1926	Traquair, Ramsay	neg.	b/w	011.0 x 008.0	105047
Orléans, Île d', Sainte-Famille	Ste. Famille [Church Interior]	21	1926	Traquair, Ramsay	neg.	b/w	011.0 x 008.0	105046
Orléans, Île d', Sainte-Famille	Ste. Famille [Church Interior]	21	1926	Traquair, Ramsay	neg.	b/w	011.0 x 008.0	105040
Orléans, Île d', Sainte-Famille	Ste. Famille [Church Interior]	21	1926	Traquair, Ramsay	neg.	b/w	011.0 x 008.0	105034
Orléans, Île d', Sainte-Famille	Ste. Famille [Church Interior]	21	1926		neg.	b/w	011.0 x 008.0	105032
Orléans, Île d', Sainte-Famille	Ste. Famille [Church Interior]	21	1926	Traquair, Ramsay	neg.	b/w	011.0 x 008.0	105031
Orléans, Île d', Sainte-Famille	Ste. Famille [Church Interior]	21	1926	Traquair, Ramsay	neg.	b/w	011.0 x 008.0	105025
Orléans, Île d', Sainte-Famille	Ste. Famille [Church Statue]	21	1926	Traquair, Ramsay	neg.	b/w	011.0 x 008.0	105045
Orléans, Île d', Sainte-Famille	Ste. Famille [Church Woodwork Detail]	21	1926		neg.	b/w	011.0 x 008.0	105058
Orléans, Île d', Sainte-Famille	Ste. Famille [Church Woodwork Detail]	21	1926		neg.	b/w	011.0 x 008.0	105057
Orléans, Île d', Sainte-Famille	Ste. Famille [Church Woodwork Detail]	21	1926		neg.	b/w	011.0 x 008.0	105056
Orléans, Île d', Sainte-Famille	Ste. Famille [Church Woodwork Detail]	21	1926		neg.	b/w	011.0 x 008.0	105055
Orléans, Île d', Sainte-Famille	Ste. Famille [Church Woodwork at Vault]	21	1926	Traquair, Ramsay	neg.	b/w	011.0 x 008.0	105036
Orléans, Île d', Sainte-Famille	Ste. Famille [Church Woodwork; Side Altar]	21	1926	Traquair, Ramsay	neg.	b/w	011.0 x 008.0	105048
Orléans, Île d', Sainte-Famille	Ste. Famille [Church Woodwork]	21	1926	Traquair, Ramsay	neg.	b/w	011.0 x 008.0	105044
Orléans, Île d', Sainte-Famille	Ste. Famille [Church Woodwork]	21	1926	Traquair, Ramsay	neg.	b/w	011.0 x 008.0	105039
Orléans, Île d', Sainte-Famille	Ste. Famille [Church Woodwork]	21	1926	Traquair, Ramsay	neg.	b/w	011.0 x 008.0	105035
Orléans, Île d', Sainte-Famille	Ste. Famille [Church; Woodwork]	21	1926	Traquair, Ramsay	neg.	b/w	011.0 x 008.0	105050
Orléans, Île d', Sainte-Famille	Ste. Famille [Church]	21	1926		neg.	b/w	011.0 x 008.0	105052
Orléans, Île d', Sainte-Famille	Ste. Famille [Church]	21	1926		neg.	b/w	011.0 x 008.5	105051
Orléans, Île d', Sainte-Famille	Ste. Famille [Church] High Altar	21	1926		neg.	b/w	011.0 x 008.0	105026
Orléans, Île d', Sainte-Famille	Ste. Famille/[Church Exterior Statue]	21	1926		neg.	b/w	011.0 x 008.0	105078
Orléans, Île d', Sainte-Famille	Ste. Famille/[Church Exterior Statue]	21	1926		neg.	b/w	011.0 x 008.0	105077
Orléans, Île d', Sainte-Famille	[Chapel Exterior]/Ste. Famille	82	1926		neg.	b/w	011.0 x 008.0	105091
Orléans, Île d', Sainte-Famille	[Church Exterior; Doorway]/Ste. Famille	22	1926		neg.	b/w	011.5 x 008.5	107908
Orléans, Île d', Sainte-Famille	[Church Exterior; South Side]/Ste. Famille	22	1926		neg.	b/w	011.5 x 008.5	107896
Orléans, Île d', Sainte-Famille	[Church Exterior; South Side]/Ste. Famille	22	1926		neg.	b/w	008.5 x 011.5	107910
Orléans, Île d', Sainte-Famille	[Church Exterior]/ Ste. Famille	21	1926		neg.	b/w	011.0 x 008.0	105093

Location	Title	U.n.	Date	Phtgr	Type Col.	Dim.	Ref.
Orléans, Île d', Sainte-Famille	[Church Exterior]/ Ste. Famille	21	1926		neg. b/w	011.0 x 008.0	105088
Orléans, Île d', Sainte-Famille	[Church Exterior]/Ste. Famille	21	1926		neg. b/w	008.0 x 010.5	105109
Orléans, Île d', Sainte-Famille	[Church Exterior]/Ste. Famille	22	1926		neg. b/w	011.5 x 008.5	107031
Orléans, Île d', Sainte-Famille	[Church Interior; Altar Close-up]/Ste. Famille	22	1926		neg. b/w	011.5 x 008.0	107911
Orléans, Île d', Sainte-Famille	[Church Interior; Altar]/Ste. Famille	22	1926		neg. b/w	011.5 x 008.5	107030
Orléans, Île d', Sainte-Famille	[Church Interior; Pulpit]/Ste. Famille	22	1926		neg. b/w	011.5 x 008.5	107029
Orléans, Île d', Sainte-Famille	[Church Interior; Woodwork Closeup]/Ste. Famille	22	1926		neg. b/w	011.5 x 008.5	107902
Orléans, Île d', Sainte-Famille	[Church Interior]/Ste. Famille	22	1926		neg. b/w	011.5 x 008.5	107895
Orléans, Île d', Sainte-Famille	[Church Interior]/Ste. Famille	22	1926		pos. b/w	011.5 x 008.5	107909
Orléans, Île d', Sainte-Famille	[Church Interior]/Ste. Famille	22	1926		neg. b/w	011.5 x 008.5	107912
Orléans, Île d', Sainte-Famille	[Door and Porch of Farm] House/Ste. Famille	68	1926		neg. b/w	011.5 x 008.5	105135
Orléans, Île d', Sainte-Famille	[Farm] House/ Sainte-Famille	61	1926		neg. b/w	008.5 x 011.5	105143
Orléans, Île d', Sainte-Famille	[Grave Markers]/Ste. Famille	4	1926		neg. b/w	011.5 x 008.5	107893
Orléans, Île d', Sainte-Famille	[Iron Cross on Church Steeple]	22	1926		neg. b/w	011.5 x 008.5	107899
Orléans, Île d', Sainte-Famille	[Statue in Church Interior]/Ste. Famille	22	1926	Jobin	neg. b/w	011.5 x 008.5	107897
Orléans, Île d', Sainte-Famille	[Statue on Church Exterior]/ Ste. Famille	22	1926		neg. b/w	011.5 x 008.0	107027
Orléans, Île d', Sainte-Famille	[Statue on Church Exterior]/Ste. Famille	22	1926		neg. b/w	011.5 x 008.5	017895
Orléans, Île d', Sainte-Famille	[Statue on Church Exterior]/Ste. Famille	22	1926		neg. b/w	011.5 x 008.5	107026
Orléans, Île d', Sainte-Famille	[View from Churchroof]	3	1926		neg. b/w	011.5 x 008.5	107898
Orléans, Île d', Sainte-Famille	[View of] Ste. Famille	11	1926		neg. b/w	011.5 x 008.5	107886
Orléans, Île d', Sainte-Famille	Mr. Bieler [House Interior]	47	1928	Traquair, Ramsay	pos. b/w	010.5 x 008.0	105158
Orléans, Île d', Sainte-Famille	[Chest]/Ste. Famille	48	1928	Traquair, Ramsay	pos. b/w	010.5 x 008.0	105157
Orléans, Île d', Sainte-Famille	[Wayside Cross]/S. Pierre. I of Orl.	20	1928	Traquair, Ramsay	pos. b/w	011.0 x 008.0	107557
Orléans, Île d', Sainte-Famille	[Fields]/Ste. Famille	39	nd		pos. b/w	020.5 x 025.5	105166
Orléans, Île d', Sainte- Pétronille	Anse aux Hurons	20	nd		neg. b/w	013.0 x 018.0	103180
Orléans, Île d', Sainte- Pétronille	Golf Course; Ste Petronille, Ile d'Orleans, Quebec	20	nd		pos. b/w	010.5 x 016.0	103177
Orléans, Île d', Sainte- Pétronille	Goélette au large de l'Ile d'Orléans	20	nd	Gariépy, Edgar	neg. b/w	013.0 x 018.0	103153
Orléans, Île d', Sainte- Pétronille	Habitation Nazaire Chatigny	5	nd		pos. b/w	025.0 x 020.0	103173
Orléans, Île d', Sainte- Pétronille	Habitation Rousseau	7	nd		pos. b/w	025.0 x 020.0	103175

Location	Title	U.n.	Date	Phtgr	Type Col.	Dim.	Ref.
Orléans, île d', Sainte- Pétronille	Ile d'Orleans - Le Château Bel-Air	22	nd		neg. b/w	013.0 x 018.0	103183
Orléans, île d', Sainte- Pétronille	Ile d'Orléans. - La Pointe des Hurons	20	nd	Gariépy, Edgar	pos. b/w	013.0 x 018.0	103187
Orléans, île d', Sainte- Pétronille	Ile d'Orléans. - La Pointe des Hurons.	3	nd	Gariépy, Edgar	pos. b/w	013.0 x 018.0	107915
Orléans, île d', Sainte- Pétronille	Ile d'Orléans. - La Pointe des Hurons.	20	nd	Gariépy, Edgar	neg. b/w	013.0 x 018.0	103184
Orléans, île d', Sainte- Pétronille	Ile d'Orléans. - Le quai à Ste. Pétronille	20	nd		pos. b/w	010.0 x 016.5	103188
Orléans, île d', Sainte- Pétronille	Ile d'Orléans. - Site du Fort des Hurons	20	nd	Gariépy, Edgar	neg. b/w	013.0 x 018.0	103190
Orléans, île d', Sainte- Pétronille	Ile d'orleans. - Le Club de Golf. à Ste. Pétronille	20	nd		neg. b/w	013.0 x 018.0	103164
Orléans, île d', Sainte- Pétronille	Isle d'Orléans. Le Château Bel-Air	22	nd	Gariépy, Edgar	neg. b/w	013.0 x 018.0	103181
Orléans, île d', Sainte- Pétronille	L'église catholique/Ste. Pétronille. I- O.	19	nd	Gariépy, Edgar	pos. b/w	008.0 x 014.0	103194
Orléans, île d', Sainte- Pétronille	La Caverne Maranda	20	nd		neg. b/w	018.0 x 013.0	103185
Orléans, île d', Sainte- Pétronille	La Chapelle Anglicane de Ste. Petronille	21	nd		pos. b/w	012.5 x 018.0	103147
Orléans, île d', Sainte- Pétronille	La Côte de Montmorency, vue de l'île d'Orléans	20	nd		neg. b/w	013.0 x 018.0	103189
Orléans, île d', Sainte- Pétronille	La résidence de Mme Porteous	17	nd	Gariépy, Edgar	pos. b/w	013.0 x 018.0	103156
Orléans, île d', Sainte- Pétronille	Le Chateau Bel-Air et l'Anse des Hurons	22	nd		neg. b/w	013.0 x 018.0	103182
Orléans, île d', Sainte- Pétronille	Le Château Bel-Air/Ile d'Orléans	22	nd		neg. b/w	013.0 x 018.0	103198
Orléans, île d', Sainte- Pétronille	Le Château Bel-Air/Ste. Pétronille, I- O	22	nd	Gariépy, Edgar	neg. b/w	013.0 x 018.0	103195
Orléans, île d', Sainte- Pétronille	Le Château Bel-Air/Ste. Pétronille. I- O	22	nd	Gariépy, Edgar	pos. b/w	008.0 x 014.0	103197
Orléans, île d', Sainte- Pétronille	Le Manoir Gourdeau/Ste-Pétronille. I- O.-	8	nd	Gariépy, Edgar	neg. b/w	013.0 x 018.0	103152
Orléans, île d', Sainte- Pétronille	Les Jardins Porteous/Ste. Pétronille. I-O	17	nd	Gariépy, Edgar	pos. b/w	013.0 x 018.0	103158
Orléans, île d', Sainte- Pétronille	Maison/Sainte-Pétronille (I.O.)	13	nd		pos. b/w	025.0 x 020.0	103162
Orléans, île d', Sainte- Pétronille	Maison/Sainte-Pétronille (I.O.)	14	nd		pos. b/w	025.0 x 020.0	103161

Location	Title	U.n.	Date	Phtgr	Type Col.	Dim.	Ref.
Orléans, île d', Sainte- Pétronille	Maison/Sainte-Pétronille (I.O.)	14	nd		pos. b/w	025.0 x 020.0	103160
Orléans, île d', Sainte- Pétronille	Maison/Sainte-Pétronille (I.O.)	15	nd		pos. b/w	025.0 x 020.0	103154
Orléans, île d', Sainte- Pétronille	Maison/Sainte-Pétronille (I.O.)	16	nd		pos. b/w	025.0 x 020.0	103155
Orléans, île d', Sainte- Pétronille	Manoir de la Seigneurie Gourdeau/Sainte-Pétronille (I.O.)	18	nd		pos. b/w	025.0 x 020.0	103176
Orléans, île d', Sainte- Pétronille	Panorama du haut du Nid-du-Corbeau	20	nd		pos. b/w	020.0 x 025.0	103151
Orléans, île d', Sainte- Pétronille	Ste. Petronille	20	nd		neg. b/w	006.0 x 008.5	103148
Orléans, île d', Sainte- Pétronille	Ste. Petronille	20	nd		neg. b/w	006.0 x 008.5	103149
Orléans, île d', Sainte- Pétronille	Ste. Petronille	20	nd		neg. b/w	013.0 x 018.0	103163
Orléans, île d', Sainte- Pétronille	Ste. Petronille	20	nd		neg. b/w	008.0 x 011.0	103165
Orléans, île d', Sainte- Pétronille	Ste. Petronille	20	nd		neg. b/w	006.0 x 008.5	103166
Orléans, île d', Sainte- Pétronille	Ste. Petronille	20	nd		neg. b/w	013.0 x 018.0	103168
Orléans, île d', Sainte- Pétronille	Ste. Pétronille I-O. L'anse aux canots	20	nd	Gariépy, Edgar	pos. b/w	009.0 x 014.0	103159
Orléans, île d', Sainte- Pétronille	[Church]	19	nd		pos. b/w	014.0 x 008.0	103192
Orléans, île d', Sainte- Pétronille	[Church]/Ste.Pétronille, Ile d'Orléans	19	nd		pos. b/w	025.0 x 020.0	103169
Orléans, île d', Sainte- Pétronille	[Cottage] Ile d'Orleans	4	nd		pos. b/w	013.0 x 018.0	103170
Orléans, île d', Sainte- Pétronille	[Cottage] Ile d'Orleans	4	nd		pos. b/w	013.0 x 018.0	103172
Orléans, île d', Sainte- Pétronille	[Farm House]	11	nd		neg. b/w	008.0 x 011.0	103167
Orléans, île d', Sainte- Pétronille	[Farm House] Sainte-Pétronille (I.O.)	6	nd		pos. b/w	025.0 x 020.0	103174
Orléans, île d', Sainte- Pétronille	[Garden]	12	nd		pos. b/w	013.0 x 018.0	103171
Orléans, île d', Sainte- Pétronille	[Garden]	17	nd		pos. b/w	009.0 x 011.0	103157
Orléans, île d', Sainte- Pétronille	[Horatio Walker House]	4	nd		neg. b/w	012.5 x 018.0	102246

Location	Title	U.n.	Date	Phtgr	Type Col.	Dim.	Ref.
Orléans, île d', Sainte- Pétronille	[Hotel]	22	nd		pos. b/w	008.0 x 012.5	103196
Orléans, île d', Sainte- Pétronille	[Ile d'Orléans. - L'Anse du Fort des Hurons]	1	nd	Gariépy, Edgar	pos. b/w	013.0 x 018.0	107917
Orléans, île d', Sainte- Pétronille	l'église de Ste Pétronille/Ile d'Orléans.	19	nd	Gariépy, Edgar	neg. b/w	018.0 x 103.0	103191
Orléans, île d', Sainte- Pétronille	De chez Horatio Walker 1927	4	1927		neg. b/w	006.0 x 009.0	102245
Orléans, île d', Sainte- Pétronille	O. House near S. Petronille. on S Shore	10	1928	Traquair, Ramsay	neg. b/w	008.0 x 011.0	103179
Orléans, île d', Sainte- Pétronille	[Farm House] I.O. Near S Petronille S Shore	9	1928	Traquair, Ramsay	neg. b/w	008.0 x 011.0	103178
Orléans, île d', Sainte- Pétronille	La Pointe des Hurons	2	1933		pos. b/w	012.0 x 018.0	107916
Orléans, île d', Sainte- Pétronille	Le Château Bel-Air/Ste.Pétronille. I.O.	22	1933	Gariépy, Edgar	neg. b/w	013.0 x 018.0	103186
Orléans, île d', Sainte- Pétronille	Ile d'Orléans.-Le Château Bel-Air à Ste.Pétronille	22	1947		neg. b/w	013.0 x 018.0	103150
Papineauville	Moulin Lauzon	1	nd		pos. b/w	010.0 x 016.0	103203
Papineauville	[Farm Building]	2	nd		pos. b/w	012.0 x 017.0	103199
Papineauville	[Farm Building]	2	1933		pos. b/w	012.0 x 017.0	103202
Papineauville	[Farm Building]	2	1933		pos. b/w	012.0 x 017.0	103200
Papineauville	[Farm House]	2	1933		pos. b/w	012.0 x 017.0	103201
Percé	[View of] Perce, Que.	1	nd	NFB Photo B. Beaver	pos. b/w	020.0 x 025.0	103204
Petit-Cap	"Petite Ferme"/Petit Cap	8	nd	Massicotte, M.E.	pos. b/w	009.0 x 014.0	103214
Petit-Cap	Barn./Petit Cap	9	nd	Massicotte, M.E.	pos. b/w	009.0 x 014.0	103219
Petit-Cap	Chapel 1781-1870/Petit Cap	1	nd		pos. b/w	025.0 x 020.0	103232
Petit-Cap	Chapel Int./Petit Cap	1	nd	Livernois LTD	pos. b/w	012.0 x 017.0	103229
Petit-Cap	Chapelle du Petit Cap	1	nd		pos. b/w	020.0 x 025.0	103233
Petit-Cap	Chapelle du Petit Cap	1	nd	J.P.G.	pos. b/w	025.0 x 020.0	103231
Petit-Cap	Chapelle du Petit Cap 1780-1870	1	nd		pos. b/w	020.0 x 025.0	103228
Petit-Cap	Château Bellevue	10	nd		pos. b/w	020.0 x 025.0	103205
Petit-Cap	Château Bellevue - Chapelle construite en 1780	1	nd		pos. b/w	019.5 x 019.5	103230
Petit-Cap	Fireplace/Petit Cap	7	nd	Massicotte, M.E.	pos. b/w	009.0 x 014.0	103221
Petit-Cap	Fireplace/Petit Cap	7	nd	Massicotte, M.E.	pos. b/w	009.0 x 014.0	103220
Petit-Cap	House near la Grande Ferme/Petit Cap	3	nd	Massicotte, M.E.	pos. b/w	009.0 x 014.0	103224
Petit-Cap	House of Petite-Ferme	8	nd	Massicotte, M.E.	pos. b/w	009.0 x 014.0	103216
Petit-Cap	House of the Grand Seminary/Petit Cap	10	nd	Massicotte, M.E.	pos. b/w	009.0 x 014.0	103206
Petit-Cap	House of the Petite-Ferme/Petit-Cap. P.Q.	8	nd	Massicotte, M.E.	pos. b/w	009.0 x 014.0	103208
Petit-Cap	House of the Seminary/Petit Cap	10	nd	Massicotte, M.E.	pos. b/w	014.0 x 009.0	103212
Petit-Cap	Laiterie (Milkroom)	4	nd	Massicotte, M.E.	pos. b/w	014.0 x 009.0	103223

Location	Title	U.n.	Date	Phtgr	Type	Col.	Dim.	Ref.
Petit-Cap	Maison du Seminaire Petit Cap. Wooden Shed.	10	nd	Massicotte, M.E.	pos.	b/w	009.0 x 014.0	103211
Petit-Cap	Maison. Ligne en toit/Petit Cap. Que.	6	nd	Massicotte, M.E.	pos.	b/w	009.0 x 014.0	103217
Petit-Cap	Old House/Petit Cap	5	nd	Massicotte, M.E.	pos.	b/w	014.0 x 009.0	103222
Petit-Cap	Petit Cap Chapel	1	nd	Massicotte, M.E.	pos.	b/w	009.0 x 014.0	103227
Petit-Cap	Petit Cap-Maison du seminaire de Quebec	10	nd		pos.	b/w	020.0 x 025.0	103209
Petit-Cap	Propriété du séminaire de Québec/Au Petit Cap	10	nd		pos.	b/w	014.0 x 010.0	103210
Petit-Cap	Seminary/Petit-Cap P.Q.	10	nd	Massicotte, M.E.	pos.	b/w	009.0 x 014.0	103207
Petit-Cap	Shed near la Grande Ferme/Petit Cap	2	nd	Massicotte, M.E.	pos.	b/w	009.0 x 014.0	103225
Petit-Cap	Small Farm & Cap Tourmente. Petit- Cap. P.Q.	8	nd	Massicotte, M.E.	pos.	b/w	009.0 x 014.0	103218
Petit-Cap	Stable Petite Ferme./Petit Cap,	8	nd	Massicotte, M.E.	pos.	b/w	009.0 x 014.0	103215
Petit-Cap	Stable/Petit Cap	9	nd	Massicotte, M.E.	pos.	b/w	009.0 x 010.0	103213
Petit-Cap	[Chapel]/Petit Cap	1	nd	Massicotte, M.E.	pos.	b/w	014.0 x 009.0	103226
Phillipsburg	Old Block House/Phillipsburg P.Q.	1	nd	Massicotte, M.E. Laprés, Lvergne	pos.	b/w	020.0 x 025.0	103244
Phillipsburg	[Block House]/Phillipsburg P.Q.	1	nd		pos.	b/w	008.5 x 010.5	103245
Pierrefonds	Ch.[urch] of S. Genevieve. P.Q./Island of. Montreal.	2	nd		neg.	b/w	010.0 x 012.5	103242
Pierrefonds	Habitation Henderson	1	nd		pos.	b/w	020.0 x 025.0	103241
Pierrefonds	[Church]/Ste Genevieve	3	1912		neg.	b/w	012.5 x 010.0	103243
Pointe-au-Père	Pte. au Père	2	nd		pos.	b/w	008.0 x 010.0	103238
Pointe-au-Père	[Church West Front]	3	nd		neg.	b/w	011.0 x 008.0	103240
Pointe-au-Père	[Lighthouse]/Pte. au Père	1	nd		pos.	b/w	011.0 x 009.0	103239
Pointe-au-Pic	[Church]/Point-au-Pic, Murray Bay, from St. Irenne, Que., Lower St. Lawrence River	3	nd	J.U.	pos.	b/w	008.5 x 013.5	103234
Pointe-au-Pic	[Church]/St. Irenne. Point-au-Pic	1	nd		pos.	b/w	011.5 x 016.0	103236
Pointe-au-Pic	[Church]/St. Irenne. Point-au-Pic	2	nd		pos.	b/w	011.5 x 016.0	103235
Pointe-au-Platon	The Lotbinière House/Pointe au Platon	1	nd		pos.	b/w	020.0 x 025.0	103237
Pointe-aux-Trembles	Building next Church./Pointé aux Trembles	7	nd		pos.	b/w	008.0 x 011.0	103306
Pointe-aux-Trembles	Ch[urch] of Ile Infant Jesus. Pointe aux Trembles	1	nd		pos.	b/w	025.0 x 020.0	103300
Pointe-aux-Trembles	Chapelle de la Reparation. burnt 1905 P. aux Trembles	2	nd		pos.	b/w	014.5 x 020.0	103314
Pointe-aux-Trembles	Choeur de l'église de la Pointe-aux- Trembles	1	nd	Gariépy, Edgar	pos.	b/w	011.5 x 016.5	103252
Pointe-aux-Trembles	Church of the Infant Jesus./Pointe aux Trembles	1	nd		pos.	b/w	015.0 x 014.0	103302
Pointe-aux-Trembles	Convent. Pointe aux Trembles	4	nd		pos.	b/w	012.0 x 009.0	103312
Pointe-aux-Trembles	Eglise de la Pointe-aux-Trembles	1	nd	Gariépy, Edgar	pos.	b/w	017.0 x 012.0	103292
Pointe-aux-Trembles	Eglise de la Pointe-aux-Trembles	1	nd	Gariépy, Edgar	pos.	b/w	020.0 x 025.0	103282
Pointe-aux-Trembles	Eglise de la Pointe-aux-Trembles	1	nd	Gariépy, Edgar	pos.	b/w	017.5 x 012.5	103277
Pointe-aux-Trembles	L'enfant Jesus [Church]/Pte aux Trembles	1	nd		pos.	b/w	016.0 x 011.5	103261
Pointe-aux-Trembles	Old Hotel. Pointe aux Trembles	3	nd		pos.	b/w	012.0 x 009.0	103313

Location	Title	U.n.	Date	Phtgr	Type Col.	Dim.	Ref.
Pointe-aux-Trembles	Old House, Facing River. Point aux Trembles.	6	nd		pos. b/w	008.0 x 011.0	103307
Pointe-aux-Trembles	Old House. Pointé Aux Trembles	14	nd		pos. b/w	008.0 x 011.0	103309
Pointe-aux-Trembles	Old Stone House. Facing Road. Point aux Trembles.	14	nd		pos. b/w	008.0 x 011.0	103311
Pointe-aux-Trembles	Old. Farm. House. Longue. Point. Que.	5	nd		pos. b/w	008.0 x 011.0	103310
Pointe-aux-Trembles	Pointe aux Trembles. School. @ 1873.	16	nd	Massicotte, M.E.	pos. b/w	014.0 x 009.0	107562
Pointe-aux-Trembles	Pointé aux Trembles Church. 1705	1	nd		pos. b/w	011.0 x 008.0	103308
Pointe-aux-Trembles	Tombe de l'abbé Papineau	11	nd		pos. b/w	017.0 x 012.0	103293
Pointe-aux-Trembles	Windmill. Pointe aux Trembles. Que.	13	nd		pos. b/w	011.0 x 008.0	103305
Pointe-aux-Trembles	[Church]	1	nd		pos. b/w	025.0 x 020.0	103299
Pointe-aux-Trembles	[Church]	1	nd		pos. b/w	012.0 x 018.0	103298
Pointe-aux-Trembles	[Church]	1	nd		pos. b/w	012.0 x 017.0	103297
Pointe-aux-Trembles	[Church]	1	nd		pos. b/w	012.0 x 017.0	103296
Pointe-aux-Trembles	[Church]	1	nd	Gariépy, Edgar	pos. b/w	020.0 x 025.0	103285
Pointe-aux-Trembles	[Church]	1	nd		pos. b/w	012.0 x 017.0	103284
Pointe-aux-Trembles	[Church]	1	nd		pos. b/w	008.0 x 011.0	103279
Pointe-aux-Trembles	[Church]	1	nd		pos. b/w	025.0 x 020.0	103275
Pointe-aux-Trembles	[Church]	1	nd		pos. b/w	025.0 x 020.0	103273
Pointe-aux-Trembles	[Church]	1	nd		pos. b/w	016.0 x 011.5	103256
Pointe-aux-Trembles	[Church]	1	nd		pos. b/w	011.5 x 016.5	103250
Pointe-aux-Trembles	[Church]/Pointe aux Trembles Old Photo	1	nd		neg. b/w	011.5 x 016.5	103255
Pointe-aux-Trembles	[Church]/Pt aux Trembles Mlt	1	nd		pos. b/w	025.0 x 020.0	103274
Pointe-aux-Trembles	[Farm House]/Pointe aux Trembles. P.Q.	9	nd		pos. b/w	020.0 x 025.0	103303
Pointe-aux-Trembles	[View of] Pointe aux Trembles	10	nd		pos. b/w	011.5 x 017.0	103301
Pointe-aux-Trembles	Pointe aux Trembles. [Church] Before New Spire	8	1885		pos. b/w	017.0 x 012.0	103304
Pointe-aux-Trembles	Le moulin de la Pte aux Trembles	13	1920	Gariépy, Edgar	pos. b/w	015.5 x 011.0	103262
Pointe-aux-Trembles	The Mill Pointe aux Trembles (Montreal)	15	1920		pos. b/w	025.5 x 020.5	107985
Pointe-aux-Trembles	[Mill]	13	1920		pos. b/w	008.5 x 007.0	103268
Pointe-aux-Trembles	[Mill]	13	1920		pos. b/w	007.0 x 006.0	103267
Pointe-aux-Trembles	[Mill]	13	1920		pos. b/w	016.0 x 011.0	103266
Pointe-aux-Trembles	[Church] Pointe-aux-Trembles de Mtl, 1925	1	1925		pos. b/w	016.5 x 011.5	103253
Pointe-aux-Trembles	[Church]/Pointe aux Trembles de Mtl	1	1925		pos. b/w	012.0 x 017.0	103278

Location	Title	U.n.	Date	Phtgr	Type	Col.	Dim.	Ref.
Pointe-aux-Trembles	L'Enfant Jesus [Church] at Pointe aux Trembles burnt 1935/Pte Aux Trembles	1	1929	Traquair, Ramsay	neg.	b/w	011.0 x 008.0	103260
Pointe-aux-Trembles	L'Enfant Jesus [Church] at Pointe aux Trembles burnt 1935/Pte aux Trembles	1	1929	Traquair, Ramsay	neg.	b/w	011.0 x 008.0	103259
Pointe-aux-Trembles	L'Enfant Jesus [Church] at Pointe aux Trembles burnt 1935/Pte aux Trembles	1	1929	Traquair, Ramsay	neg.	b/w	011.0 x 008.0	103258
Pointe-aux-Trembles	L'Enfant Jesus [Church] at Pointe aux Trembles burnt 1935/Pte aux Trembles	1	1929	Traquair, Ramsay	neg.	b/w	011.0 x 008.0	103257
Pointe-aux-Trembles	[Church]/Pte aux Trembles	1	1929	Traquair, Ramsay	neg.	b/w	011.0 x 008.0	103254
Pointe-aux-Trembles	[Church]/Pte Aux Trembles.	1	1929	Traquair, Ramsay	neg.	b/w	011.0 x 008.0	103287
Pointe-aux-Trembles	[Church]/Pte Aux Trembles. P.Q.	1	1929	Traquair, Ramsay	neg.	b/w	011.0 x 008.0	103290
Pointe-aux-Trembles	[Church]/Pte aux Trembles	1	1929	Traquair, Ramsay	neg.	b/w	011.0 x 008.0	103291
Pointe-aux-Trembles	[Church]/Pte aux Trembles	1	1929	Traquair, Ramsay	neg.	b/w	011.0 x 008.0	103281
Pointe-aux-Trembles	[Church]/Pte aux Trembles	1	1929	Traquair, Ramsay	neg.	b/w	011.0 x 008.0	103251
Pointe-aux-Trembles	[Church]/Pte aux Trembles PQ	1	1929	Traquair, Ramsay	neg.	b/w	011.0 x 008.0	103276
Pointe-aux-Trembles	[Church]/Pointe-aux-Trembles de Mtl	1	1932		pos.	b/w	012.0 x 017.0	103286
Pointe-aux-Trembles	[Mill]	13	1937		pos.	b/w	017.0 x 012.0	103271
Pointe-aux-Trembles	St Enfant Jesus de la Pointe-aux-Trembles-Eglise incendiée	1	1937-02-21		pos.	b/w	012.0 x 017.0	103283
Pointe-aux-Trembles	Moulin de la Pointe aux Tremble	13	1937-09-14		pos.	b/w	017.0 x 012.0	103263
Pointe-aux-Trembles	Moulin de la Pointe aux Trembles	13	1937-09-14		pos.	b/w	017.0 x 012.0	103269
Pointe-aux-Trembles	Moulin de la Pointe aux Trembles	13	1937-09-14		pos.	b/w	012.0 x 017.0	103265
Pointe-aux-Trembles	Moulin de la Pointe aux Trembles	13	1937-09-14		pos.	b/w	012.0 x 017.0	103264
Pointe-aux-Trembles	Moulin à vent de la Pointe-Trembles	13	1937-09-14		pos.	b/w	017.0 x 012.0	103294
Pointe-aux-Trembles	Moulin de la Pointe-aux-Trembles	13	1942		pos.	b/w	017.0 x 012.0	103295
Pointe-aux-Trembles	[Mill]	13	1942		pos.	b/w	017.0 x 012.0	103272
Pointe-aux-Trembles	[Mill]	13	1942		pos.	b/w	017.0 x 012.0	103270
Pointe-aux-Trembles	Famille Picard [Village House]	12	1943-09		pos.	b/w	011.0 x 016.0	103288
Pointe-Claire	Church	7	nd		pos.	b/w	013.0 x 008.0	104121
Pointe-Claire	Convent of N.[otre] Dame	6	nd		neg.	b/w	010.5 x 008.0	104122
Pointe-Claire	House at Pointe Claire	8	nd		pos.	b/w	008.5 x 011.5	104120
Pointe-Claire	Old House Lakeshore, near Pointe Claire P.Q.	10	nd		pos.	b/w	016.5 x 024.5	104118
Pointe-Claire	Old House near Pointe Claire Lakeshore Road	9	nd		pos.	b/w	008.0 x 012.5	104119
Pointe-Claire	Presbytery	5	nd	Laprés & Lavergne	neg.	b/w	008.0 x 010.5	104123
Pointe-Claire	S[t] Joachim [Church]/Pointe Claire	2	nd		neg.	b/w	010.5 x 008.0	104128
Pointe-Claire	S[t] Joachim [Church]/Pointe Claire	2	nd		neg.	b/w	010.5 x 008.0	104126
Pointe-Claire	[Church Interior]/Pointe Claire	2	nd		neg.	b/w	010.5 x 008.0	104127
Pointe-Claire	[Church] High Altar	2	nd		neg.	b/w	010.5 x 008.0	104129

Location	Title	U.n.	Date	Phtgr	Type	Col.	Dim.	Ref.
Pointe-Claire	[Mill and Church in] Pointe Claire from Windmill Point	1	1831		neg.	b/w	020.0 x 025.0	104130
Pointe-Claire	[Wayside Cross]/Pointe Claire	4	1868	Massicotte, M.E.	pos.	b/w	014.0 x 009.0	104124
Pointe-Claire	[Wayside Cross]/Pointe Claire	3	1919		pos.	b/w	014.0 x 009.0	104125
Pointe-du-Lac	[Building]	2	nd		pos.	b/w	011.5 x 016.5	104132
Pointe-du-Lac	[Building]	3	nd		pos.	b/w	025.5 x 020.5	104131
Pointe-du-Lac	[Mill]	1	nd		pos.	b/w	025.0 x 020.0	104133
Pont-Viau	[Wayside Cross]	1	nd		pos.	b/w	018.0 x 011.5	104134
Portneuf	Langlois Manoir	1	nd		neg.	b/w	012.5 x 017.5	104139
Portneuf	S. Casimir [Farm House]	3	nd	Massicotte, M.E.	pos.	b/w	008.5 x 014.0	104136
Portneuf	La maison Joseph Richard	4	1927		pos.	b/w	016.5 x 023.5	104135
Portneuf	Le Manoir Langlois	1	1927		pos.	b/w	016.0 x 024.0	104138
Portneuf	[Village House]	2	1927		pos.	b/w	018.5 x 025.0	104137
Primeau	[Wayside Cross]	1	1895	Gariépy, Edgar	pos.	b/w	018.0 x 012.5	104140
Prince Edward Island, Charlottetown	Confed. Rm. Legislative Bldg.	1	nd		pos.	b/w	020.5 x 025.5	107966
Prince Edward Island, Charlottetown	Confed. Rm. Legislative Bldg.	6	nd		pos.	b/w	020.5 x 025.5	107750
Prince Edward Island, Charlottetown	Govt. House [Exterior]	7	nd		pos.	b/w	020.5 x 025.5	107970
Prince Edward Island, Charlottetown	Govt. House [Interior]	7	nd		pos.	b/w	020.5 x 025.5	107971
Prince Edward Island, Charlottetown	Leg. Assembly Rm. Legislative Bldg.	6	nd		pos.	b/w	020.5 x 025.5	107969
Prince Edward Island, Charlottetown	Legislative Bldg.	6	nd		pos.	b/w	020.5 x 025.5	107749
Prince Edward Island, Charlottetown	Legislative Bldg.	6	nd		pos.	b/w	020.5 x 025.5	107748
Prince Edward Island, Charlottetown	Legislative Bldg. [Hallway]	6	nd		pos.	b/w	020.5 x 025.5	107967
Prince Edward Island, Charlottetown	Legislative Bldg. [Interior]	6	nd		pos.	b/w	020.5 x 025.5	107968
Prince Edward Island, Charlottetown	Legislative Bldg. [Interior]	6	nd		pos.	b/w	020.5 x 025.5	107965
Prince Edward Island, Charlottetown	Legislative Building	6	nd		pos.	b/w	020.5 x 025.5	107747
Prince Edward Island, Charlottetown	R.C. Cathedral, Great George St.	5	nd		pos.	b/w	020.5 x 025.5	107973
Prince Edward Island, Charlottetown	R[oman] C.[atholic] Cathedral	5	nd		pos.	b/w	020.5 x 025.5	107972
Prince Edward Island, Charlottetown	[Retail Store] Queen Square	4	nd		pos.	b/w	020.5 x 025.5	107974
Prince Edward Island, Charlottetown	[Retail Stores on] Queen St.	1	nd		pos.	col	020.5 x 025.5	107977

Location	Title	U.n.	Date	Phtgr	Type	Col.	Dim.	Ref.
Prince Edward Island, Charlottetown	[Retail Stores on] Water St.	2	nd		pos.	b/w	020.5 x 025.5	107976
Prince Edward Island, Charlottetown	[View of] Queen Square	3	nd		pos.	b/w	020.5 x 025.5	107975
Prince Edward Island, Desable	Farm	1	nd		pos.	b/w	020.5 x 025.5	107746
Prince Edward Island, Desable	Free Church of Scotland [Steeple]	2	nd		pos.	b/w	020.5 x 025.5	107745
Quebec, Province of	House. Quebec Highway [Village House]	7	nd		pos.	b/w	011.5 x 017.0	106584
Quebec, Province of	[Curé Labelle Monument]	1	nd		pos.	b/w	017.5 x 012.5	106810
Quebec, Province of	[Curé Labelle Monument]	1	nd		pos.	b/w	017.5 x 012.5	106809
Quebec, Province of	[First World War Monument]	3	nd		pos.	b/w	015.5 x 011.5	106807
Quebec, Province of	[First World War Monument]	4	nd		pos.	b/w	015.5 x 011.5	106806
Quebec, Province of	[Leigh R. Gregor 1882-1912 Monument]	2	nd		pos.	b/w	023.5 x 013.5	106811
Quebec, Province of	[Map]	5	nd		pos.	b/w	006.0 x 025.0	103700
Quebec, Province of	[Map]	6	nd		pos.	b/w	006.0 x 025.0	103699
Quebec, Province of	[Miscellaneous Churches in Quebec]	11	nd		neg.	b/w	025.0 x 020.0	108003
Quebec, Province of	[Miscellaneous Churches in Quebec]	12	nd		neg.	b/w	016.5 x 021.5	108004
Quebec, Province of	[Miscellaneous Churches in Quebec]	13	nd		neg.	b/w	016.5 x 021.5	108005
Quebec, Province of	[Wayside Cross]	8	nd					
Quebec, Province of	[Wayside Cross] 1908. Que.	10	nd	Massicotte, M.E.	pos.	b/w	014.0 x 009.0	107584
Quebec, Province of	[Wayside Cross] 1914 PQ.	9	nd	Massicotte, M.E.	pos.	b/w	014.0 x 009.0	107554
Québec	A View of Quebec from the South East	51	nd	Massicotte, M.E.	pos.	b/w	014.0 x 009.0	107555
Québec	A View of the North West Part of the City of Québec, taken from St. Charles River	13	nd		pos.	b/w	017.0 x 028.0	104294
Québec	Assault on Quebec September 1759	21	nd		pos.	b/w	016.0 x 024.0	104322
Québec	Block Houses on Cape Diamond	26	nd		pos.	b/w	013.5 x 019.5	104318
Québec	Bridge/Pont de Québec	138	nd		pos.	b/w	015.0 x 023.0	104339
Québec	Bridge/Quebec	138	nd		pos.	b/w	013.5 x 008.0	104335
Québec	Bridge/[Quebec Bridge]	138	nd	Gariépy, Edgar	pos.	b/w	018.0 x 024.5	104338
Québec	Calèche/Quebec. City.	127	nd					
Québec	Chaises du Marquis de Vaudreuil, Gouverneur français en 1759/Chairs of the M. de Vaudreuil	132	nd		pos.	b/w	013.0 x 018.0	104210
Québec	Cul de Sac Street [Urban House]				pos.	b/w	009.0 x 012.0	105497
Québec	Cul de Sac Street [Urban House]	1	nd					
Québec	Cul de Sac Street [Urban House]	2	nd	Richardson J.	pos.	b/w	007.0 x 006.0	103708
Québec	Custom House, Québec	3	nd	Richardson, J.	pos.	b/w	007.5 x 007.0	103707
Québec	Customs House Quebec	3	nd		pos.	b/w	020.0 x 025.0	103705
Québec	Great Map of Quebec Pontchartrain	43	nd		neg.	b/w	012.5 x 018.0	103701
Québec	HMS Hood [View of Quebec]	93	nd		pos.	b/w	020.5 x 025.5	104304
Québec	Hale Sketch-Book	18	nd		pos.	b/w	019.0 x 024.5	104243
Québec	Hopital Militaire à Québec converti temporairement en cours en justice	134	nd		pos.	b/w	017.5 x 025.0	104325
					pos.	b/w	005.5 x 007.5	105551

Location	Title	U.n.	Date	Phtgr	Type	Col.	Dim.	Ref.
Québec	Hôtel Chevalier/Quebec	122	nd		pos.	b/w	018.0 x 024.0	104215
Québec	L'Entrée de la Riviere de St. Laurent, et la ville de Quebec dans le Canada	60	nd		pos.	b/w	025.5 x 020.5	104280
Québec	L'industrie du bois de construction a Québec, "L'Opinion Publique" 1875	42	nd		pos.	b/w	020.0 x 025.0	104305
Québec	La ville vue du port à l'automne 1829	44	nd		pos.	b/w	017.0 x 025.5	104303
Québec	Le Marché de la Haute-Ville	11	nd		pos.	b/w	025.0 x 034.0	104332
Québec	Left Half of "View of Quebec from Grants Wharf"	45	nd		pos.	b/w	012.5 x 023.0	104301
Québec	Lumber Establishment at Montmorency and Bay of Quebec	25	nd		pos.	b/w	011.0 x 015.5	104297
Québec	Maison natale de Fx Garneau/Quebec	119	nd		pos.	b/w	018.0 x 012.5	104218
Québec	Missel de Mgr de Laval, 1er Évêque de Québec (1659-1708)/Missal of Mgr de Laval	131	nd		pos.	b/w	014.0 x 009.0	105498
Québec	Partie d'un plan de Quebec fait en 1670 par le sieur de Villeneuve/ingénieur du roi	36	nd		pos.	b/w	007.0 x 009.5	104288
Québec	Plan d'une partie de Quebec en 1793	35	nd		pos.	b/w	006.5 x 010.0	104289
Québec	Plan geometrique de la Basseville de Quebec	55	nd		pos.	b/w	018.0 x 025.5	104285
Québec	Plan of area of Quebec time of siege	65	nd		pos.	b/w	012.5 x 017.5	104276
Québec	Profil de la ville de Québec...en l'année 1691	48	nd		pos.	b/w	012.5 x 025.5	104298
Québec	Quebec. City. Customs. House.	3	nd		pos.	b/w	020.0 x 025.0	103706
Québec	Québec et la Vallée du St. Charles, vus des Tours de la Cathédrale	52	nd		pos.	b/w	019.0 x 024.0	104293
Québec	Right Half of "View of Quebec from Grants Wharf"	46	nd		pos.	b/w	012.5 x 023.0	104300
Québec	Roman Catholic Church	64	nd		pos.	b/w	009.0 x 005.5	104277
Québec	Sceau de Guillaume IV, roi d'Angleterre/Seal of William IV, King of England	133	nd		pos.	b/w	009.0 x 013.5	105496
Québec	Seamens Institute/Quebec. City.	121	nd		pos.	b/w	023.5 x 019.5	104216
Québec	St. Andrews Kirk Hall	103	nd	Carl	pos.	b/w	014.5 x 025.0	104234
Québec	Statue	113	nd		pos.	b/w	008.0 x 005.5	104224
Québec	Statue of Francois-Xavier Garneau	78	nd		pos.	b/w	016.5 x 011.0	104258
Québec	Statue of François-Xavier Garneau	78	nd		pos.	b/w	009.5 x 007.5	104259
Québec	Statue of Indian	77	nd		pos.	b/w	024.5 x 018.0	104260
Québec	Statue of Sir L.H. Lafontaine	75	nd		pos.	b/w	016.5 x 009.5	104262
Québec	Statue of Talon	76	nd		pos.	b/w	017.0 x 012.0	104261
Québec	Tabernacle de l'église de Saint-Regis (mission iroquoise)	117	nd		pos.	b/w	020.5 x 025.5	104220
Québec	The Assembly Building on the Site of the Bishop's Palace	41	nd		pos.	b/w	020.5 x 025.0	104306
Québec	The Custom House, Dock. Quebec City	3	nd	Livernois LTD	pos.	b/w	020.0 x 025.0	103716
Québec	The. Custom. House. Quebec. City.	3	nd		pos.	b/w	009.0 x 014.0	103704
Québec	The. Custom. House. Quebec. City.	3	nd		pos.	b/w	009.0 x 014.0	103702
Québec	The. Custom. House. Rear. Elevation. Quebec. City.	3	nd		pos.	b/w	009.0 x 014.0	103703
Québec	Timber Wharf/Quebec Sillery	40	nd		pos.	b/w	013.0 x 023.5	104307
Québec	Title Page of Richard Short's 12 Views of Quebec	12	nd		pos.	b/w	019.0 x 024.5	104331
Québec	Veue de la Ville de Quebec Capitale de la Nouvelle France dans L'amerique Septentrionale	54	nd		pos.	b/w	020.5 x 025.5	104286
Québec	Vielles fortifications françaises entre les portes Hope et du Palais	17	nd		pos.	b/w	024.5 x 019.5	104326
Québec	View of Cap Diamant from the River...	14	nd		pos.	b/w	014.0 x 025.5	104329
Québec	View of Quebec	57	nd		pos.	b/w	020.5 x 025.5	104283

Location	Title	U.n.	Date	Phtgr	Type Col.	Dim.	Ref.
Québec	Vue générale de Québec, prise de la Pointe Lévy en 1759	15	nd		pos. b/w	014.0 x 023.5	104328
Québec	Wolfe's Cove from a Sketch by Princess Louise	49	nd		pos. b/w	016.5 x 011.5	104296
Québec	[Aerial View of Québec]	120	nd		pos. b/w	025.0 x 034.0	104217
Québec	[Aerial View of Québec]	137	nd		pos. b/w	023.0 x 034.0	104463
Québec	[Display of Busts, Plants and Paintings]	71	nd		pos. b/w	011.0 x 016.0	104266
Québec	[Event] Ship Building	4	nd		pos. b/w	007.5 x 005.0	103445
Québec	[House]	124	nd		pos. b/w	008.0 x 012.0	104426
Québec	[House]	125	nd		pos. b/w	009.5 x 014.5	104212
Québec	[House]/Quebec	128	nd		pos. b/w	009.0 x 014.5	104209
Québec	[Logging in] Sillery Cove	104	nd		pos. b/w	020.5 x 025.5	104233
Québec	[Members of l'Assemblée Legislative]	73	nd		pos. b/w	006.0 x 009.0	104264
Québec	[Painting of Members of l'Assemblée Legislative]	72	nd		pos. b/w	012.0 x 017.0	104265
Québec	[Painting of] Eveque de Québec	61	nd		pos. b/w	009.0 x 006.5	104279
Québec	[Québec Bridge]	138	nd		pos. b/w	008.0 x 012.0	104426
Québec	[Québec Bridge]	138	nd		pos. b/w	006.0 x 011.0	104425
Québec	[Québec Bridge]	138	nd		pos. b/w	007.0 x 011.5	104424
Québec	[Québec Bridge]	138	nd		pos. b/w	012.5 x 017.5	104423
Québec	[Québec Bridge]	138	nd		pos. b/w	011.5 x 016.5	104422
Québec	[Québec Bridge]	138	nd		pos. b/w	013.0 x 018.0	104421
Québec	[Québec Bridge]	138	nd		pos. b/w	006.5 x 011.0	104420
Québec	[Scale Model of Québec by Duberger]	37	nd		pos. b/w	007.5 x 011.5	105999
Québec	[Scale Model]/Duberger's Model of Quebec	37	nd		pos. b/w	034.0 x 025.5	104274
Québec	[Scale Model]/Plan en relief de Jean- Baptiste Duberger, 1805-1810	37	nd		pos. b/w	011.5 x 017.0	104275
Québec	[Statue of Talon]	126	nd		pos. b/w	024.5 x 034.0	104273
Québec	[Tombstone]	130	nd		pos. b/w	007.0 x 004.0	104211
Québec	[Unidentified Street Below the Cap]	80	nd		pos. b/w	014.5 x 008.5	104207
Québec	[Unidentified Street Below the Cap]	81	nd		pos. b/w	025.5 x 020.0	104256
Québec	[Unidentified Street]	9	nd		pos. b/w	018.0 x 012.5	104255
Québec	[Urban House-Unidentified Street]	123	nd		pos. b/w	025.5 x 034.0	104334
Québec	[Urban House]	129	nd		pos. b/w	024.0 x 019.0	104214
Québec	[Urban Houses]	139	nd		pos. b/w	008.5 x 005.0	104208
Québec	[Urban Houses]/Quebec.	99	nd		pos. b/w	012.0 x 010.0	105998
Québec	[View of Lower Town]	90	nd		pos. b/w	012.5 x 010.0	105997
Québec	[View of Lower Town]	92	nd		pos. b/w	013.5 x 017.5	104246
Québec	[View of Lower Town]	100	nd		pos. b/w	012.5 x 017.5	104244
Québec	[View of Québec]	59	nd		pos. b/w	025.5 x 020.5	104237
Québec	[View of Québec Harbour]	85	nd		pos. b/w	018.0 x 025.0	104281
Québec	[View of Québec c. 1700]	63	nd		pos. b/w	011.0 x 017.0	104251
Québec	[View of Québec from Levis]	111	nd		pos. b/w	012.5 x 017.5	107035
Québec	[View of Québec from the île d'Orléans]	89	nd	Livernois LTD	pos. b/w	011.0 x 015.0	104226
Québec	[View of Québec]	38	nd		pos. b/w	006.5 x 018.0	104247
Québec	[View of Québec]	53	nd		pos. b/w	020.0 x 025.0	104309
Québec	[View of Québec]	68	nd		pos. b/w	012.5 x 017.5	104287
Québec	[View of Québec]	82	nd		pos. b/w	020.0 x 025.0	104269
Québec	[View of Québec]	83	nd		pos. b/w	019.0 x 024.0	104254
Québec	[View of Québec]	84	nd		pos. b/w	019.0 x 024.0	104253
Québec	[View of Québec]	86	nd		pos. b/w	009.0 x 014.5	104252
Québec	[View of Québec]	87	nd		pos. b/w	010.5 x 016.0	104250
Québec	[View of Québec]	88	nd		pos. b/w	012.5 x 018.0	104249
Québec	[View of Québec]	91	nd		pos. b/w	013.0 x 018.0	104248
Québec	[View of Québec]	94	nd		pos. b/w	012.0 x 017.5	104245
Québec	[View of Québec]	96	nd		pos. b/w	020.0 x 025.0	104242
Québec	[View of Québec]	101	nd		pos. b/w	020.5 x 025.5	104240
Québec	[View of Québec]	105	nd		pos. b/w	012.5 x 017.5	104236
					pos. b/w	020.5 x 025.5	104232

Location	Title	U.n.	Date	Phtgr	Type	Col.	Dim.	Ref.
Québec	[View of Québec]	106	nd		pos.	b/w	012.5 x 018.0	104231
Québec	[View of Québec]	107	nd		pos.	b/w	012.5 x 018.0	104230
Québec	[View of Québec]	108	nd		pos.	b/w	011.0 x 017.0	104229
Québec	[View of Québec]	114	nd		pos.	b/w	009.0 x 025.0	104223
Québec	[View of Québec]	118	nd		pos.	b/w	010.0 x 015.5	104219
Québec	[View of Québec]	135	nd		pos.	b/w	007.0 x 011.5	104513
Québec	[View of the] Left Part of "Quebec from Point Levis"	31	nd		pos.	b/w	014.0 x 018.0	104313
Québec	[View of] Cap aux Diamants	27	nd		pos.	b/w	011.5 x 017.0	104317
Québec	[View of] Cape Diamond - Quebec	28	nd		pos.	b/w	012.0 x 018.0	104316
Québec	[View of] Cape Diamond and Quebec Docks	39	nd		pos.	b/w	010.0 x 017.0	104308
Québec	[View of] Harbour	70	nd		pos.	b/w	020.5 x 025.0	104267
Québec	[View of] La ville haute de la grande lanterne de l'Université	5	nd	Vallée, Louis-Pr.	pos.	b/w	020.0 x 025.0	103416
Québec	[View of] Quebec	44	nd		pos.	b/w	020.5 x 025.5	104302
Québec	[View of] Quebec from Levis	16	nd		pos.	b/w	020.0 x 025.0	104327
Québec	[View of] Quebec from Levis	22	nd		pos.	b/w	020.0 x 023.5	104321
Québec	[View of] Quebec from Levis (imaginary)	50	nd		pos.	b/w	016.0 x 024.0	104295
Québec	[View of] Quebec from Point Levi S.W. Sept. 1793.	56	nd		pos.	b/w	014.0 x 024.5	104284
Québec	[View of] Quebec from Point Levi. S.E. View. 1790.	58	nd		pos.	b/w	013.5 x 027.0	104282
Québec	[View of] Quebec from the Château	10	nd		pos.	b/w	023.5 x 034.0	104333
Québec	[View of] Quebec from the River	29	nd		pos.	b/w	007.0 x 010.0	104315
Québec	[View of] Quebec from the River	30	nd		pos.	b/w	013.0 x 017.5	104314
Québec	[View of] Québec en 1640	116	nd	Livernois LTD	pos.	b/w	010.5 x 013.5	104221
Québec	[View of] Québec en 1700	62	nd		pos.	b/w	012.5 x 018.0	104278
Québec	[View of] Sally Port from Northwest	74	nd		pos.	b/w	010.0 x 013.0	104263
Québec	[View of] Sharples and Dobell's Coves in Sillery Quebec.	79	nd		pos.	b/w	012.5 x 018.5	104257
Québec	[View of] Siège de Québec par Phipps en 1690	32	nd		pos.	b/w	020.5 x 025.5	104292
Québec	[View] De Quebec: "Entrance to the Ice from the Cul de Sac 1831. J. Cockburn."	24	nd		pos.	b/w	013.0 x 018.0	104319
Québec	[View] De la ville de Quebec Canada Nouvelle France Capitale de l'Amerique	33	nd		pos.	b/w	008.5 x 025.5	104291
Québec	[View] Of Point Levi from Grant's Wharf	19	nd		pos.	b/w	013.0 x 025.0	104324
Québec	[View] Of Quebec from the N. Side of the River St. Charles	20	nd		pos.	b/w	013.0 x 026.5	104323
Québec	[View] Of St Roche and the Valley of the St. Charles	95	nd		pos.	b/w	011.0 x 015.0	104241
Québec	[View] Of Suburbs of St. Rogue from [Québec]	23	nd		pos.	b/w	013.5 x 024.5	104320
Québec	[View] Sur la route de la Côte de Beaupré. Au loin, Québec	7	nd		pos.	b/w	012.0 x 017.5	104337
Québec	[View] Sur la route du Bourg Royal, à l'est de Charlesbourg	8	nd		pos.	b/w	013.0 x 017.0	104336
Québec	[Village House] on Cove Road	98	nd	Henderson	pos.	b/w	020.5 x 025.5	104238
Québec	[Vue] De la ville de Quebec Capitale du Canada.	34	nd		pos.	b/w	008.5 x 025.5	104290
Québec	[Watercolour Painting of Quebec]	47	nd		pos.	b/w	013.0 x 025.0	104299
Québec	{Scale Model}/Plan en relief de Jean-Baptiste Duberger, 1805-1810	37	nd		pos.	b/w	025.0 x 034.0	104272
Québec	[Aerial View of Québec]	136	1866		pos.	b/w	025.0 x 035.5	104464
Québec	[View of] Basse Ville	67	1876		pos.	b/w	020.5 x 025.5	104270
Québec	[View of] La Basse Ville	66	1876	L.P. Vallée	pos.	b/w	020.5 x 025.5	104271
Québec	[View of Québec]	102	1897-07		pos.	b/w	008.5 x 015.0	104235

Location	Title	U.n.	Date	Phtgr	Type Col.	Dim.	Ref.
Québec	[View of Québec]	69	1897-07-26		pos. b/w	008.5 x 014.0	104268
Québec	Doorway [Urban House]/The Esplanade, Quebec	115	1912		pos. b/w	011.0 x 009.5	104222
Québec	[View of Québec]	112	1914-08		pos. b/w	012.5 x 018.0	104225
Québec	[View of Québec]	109	1927		pos. b/w	012.0 x 017.0	104228
Québec	[View of Québec]	110	1927		pos. b/w	012.0 x 017.0	104227
Québec	Bagatelle Collage Quebec [Farm House]	6	1928	Peacock	pos. b/w	008.0 x 012.5	105962
Québec	Bagatelle Collage Quebec [Farm House]	6	1928	Peacock	pos. b/w	008.5 x 012.5	105961
Québec	[View of Québec] from Levis	97	1964	Livernois LTD	pos. b/w	020.5 x 025.5	104239
Québec, Bois de Coulonge	Spencer Wood [Country House]	1	nd	Livernois LTD	pos. b/w	010.0 x 014.5	103730
Québec, Bois de Coulonge	Spencerwood. Quebec [Country House]	1	nd	WM. Notman & Son	pos. b/w	020.0 x 025.0	103728
Québec, Bois de Coulonge	[Country House: Spencer Wood]	1	nd	McLaughlin	pos. b/w	010.0 x 014.5	103729
Québec, Bois de Coulonge	[Country House]/Spencer Wood. Quebec	1	nd		pos. b/w	012.5 x 017.0	103727
Québec, Bois de Coulonge	Spencer Wood. [Country House] Porte. Cochere.	1	1921		pos. b/w	011.5 x 017.0	103726
Québec, Bois de Coulonge	Spencer. Wood. [Country House] from South	1	1921		pos. b/w	011.5 x 017.0	103725
Québec, Buade Rue	Bishops Palace	1	nd		neg. b/w	010.0 x 012.5	103356
Québec, Buade Rue	Bishops Palace	1	nd		pos. b/w	020.5 x 025.0	103315
Québec, Buade Rue	Old Presbytery of the Basilica	2	nd		pos. b/w	012.5 x 011.0	103341
Québec, Buade Rue	Passage at Bishops Palace	1	nd		pos. b/w	025.0 x 020.0	103316
Québec, Buade Rue	Presbytere de la Bosilique	2	nd	Gariépy, Edgar	pos. b/w	017.5 x 013.0	103599
Québec, Buade Rue	Presbytery of the Basilica	2	nd		pos. b/w	020.0 x 025.0	103324
Québec, Buade Rue	Secretariat de L'archeveche	1	nd		pos. b/w	020.0 x 025.0	103321
Québec, Buade Rue	Site of the Post office. Haut de Ville (House of the Chien D'or	3	nd		pos. b/w	014.0 x 010.0	107034
Québec, Buade Rue	Site of the Post office. Haut de ville	3	nd		pos. b/w	014.0 x 010.0	103319
Québec, Buade Rue	The Presbytery of the Basilica Quebec 1774	2	nd		pos. b/w	021.0 x 026.0	103340
Québec, Buade Rue	[Old Presbytery]	2	nd		pos. b/w	025.0 x 020.0	103337
Québec, Buade Rue	Que rue de Buade @ 1860	3	1860		pos. b/w	025.0 x 023.5	103322
Québec, Buade Rue	Bishop Palace (passage before decorations)	1	1920		neg. b/w	012.0 x 010.0	103318
Québec, Buade Rue	Rue Buade Ancien Presbytère L'Arcnevéché Québec 1924	2	1924		pos. b/w	020.0 x 025.0	103327
Québec, Buade Rue	The Presbytery of N. D. Quebec.	2	1929	Traquair, Ramsay	pos. b/w	011.0 x 008.0	103338
Québec, Buade Rue	The Presbytery of N.D. Quebec.	2	1929	Traquair, Ramsay	pos. b/w	011.0 x 008.0	103339
Québec, Buade Rue	Quebec Basilica Presbytery	2	1930	Traquair, Ramsay	pos. b/w	008.0 x 011.0	103332
Québec, Buade Rue	Quebec, Basilica Presbytery	2	1930	Traquair, Ramsay	pos. b/w	008.0 x 011.0	103333

Location	Title	U.n.	Date	Phtgr	Type	Col.	Dim.	Ref.
Québec, Buade Rue	Quebec. Basilica Presbytery	2	1930	Traquair,	pos.	b/w	008.0 x 011.0	103331
Québec, Buade Rue	Areneveche Que.	1	1937	Ramsay Traquair,	neg.	b/w	008.0 x 011.0	103608
Québec, Champlain Rue	Champlain. Market. Quebec	14	nd	Ramsay	pos.	b/w	012,0 x 009.0	103468
Québec, Champlain Rue	Lower Town. Quebec. [Maison Cheualier]	6	nd		pos.	b/w	010.0 x 012.0	103370
Québec, Champlain Rue	Mariners Chapel	5	nd		pos.	b/w	010.0 x 017.0	103379
Québec, Champlain Rue	Québec-Maisons-Rue Champlain	18	nd		pos.	b/w	020.0 x 020.0	103365
Québec, Champlain Rue	Québec-Vieux-Québec-Maison de la rue Champlain au Cap- Blanc	15	nd		pos.	b/w	020.0 x 020.0	103368
Québec, Champlain Rue	Québec-Vieux-Québec-Maisons de la rue Champlain	16	nd		pos.	b/w	020.0 x 020.0	103367
Québec, Champlain Rue	[Urban House]	7	nd		pos.	b/w	005.0 x 008.0	103374
Québec, Champlain Rue	[Urban House]	8	nd		pos.	b/w	005.5 x 008.0	103373
Québec, Champlain Rue	[Urban House]	9	nd		pos.	b/w	008.0 x 005.0	103375
Québec, Champlain Rue	[Urban House]	10	nd		pos.	b/w	005.0 x 008.0	103372
Québec, Champlain Rue	[Urban House]	11	nd		pos.	b/w	008.0 x 005.0	103376
Québec, Champlain Rue	[Urban House]	12	nd		pos.	b/w	008.0 x 005.0	103377
Québec, Champlain Rue	[Urban House] Champlain Street	1	nd	Richardson, J	pos.	b/w	005.0 x 005.5	103714
Québec, Champlain Rue	[Urban House] Champlain Street	1	nd	Richardson. J	pos.	b/w	005.0 x 009.0	103713
Québec, Champlain Rue	[Urban House] Champlain Street	2	nd	Richardson, J	pos.	b/w	006.0 x 005.0	103712
Québec, Champlain Rue	[Urban House] Champlain Street	3	nd	Richardson, J	pos.	b/w	007.0 x 005.5	103710
Québec, Champlain Rue	[Urban House] Champlain Street	4	nd	Richardson, J	pos.	b/w	006.0 x 004.0	103709
Québec, Champlain Rue	[Urban House] rue Champlain	17	nd		pos.	b/w	020.0 x 025.0	103366
Québec, Champlain Rue	[Urban House] rue Champlain	19	nd		pos.	b/w	020.0 x 025.0	103362
Québec, Champlain Rue	[View of] rue Champlain	20	nd		pos.	b/w	011.5 x 017.0	103361
Québec, Champlain Rue	[View of] rue Champlain	21	nd		pos.	b/w	020.0 x 025.0	103360
Québec, Champlain Rue	rue Champlain [Urban House]	13	nd		pos.	b/w	016.0 x 023.0	103371
Québec, Champlain Rue	Market House - Citadel - Quebec 1860	14	1860		pos.	b/w	018.0 x 012.0	103369
Québec, Champlain Rue	Commissariat Store Cul de Sac Street	22	1940	Richardson, J	pos.	b/w	006.0 x 010.0	103364
Québec, Champlain Rue	Commissariat Store Cul de Sac Street	22	1940	Richardson, J	pos.	b/w	023.0 x 019.0	103363
Québec, Champlain Rue	Que Hotel Chevalier 1947	6	1947		pos.	b/w	025.0 x 034.0	103378
Québec, Chauveau Ave	Place de l'Hôtel de Ville-Académie Commerciale	1	nd		pos.	b/w	016.0 x 024.0	103380
Québec, Colline parlementaire	Hotel du Gouvernement	1	nd		pos.	b/w	011.5 x 016.5	103387
Québec, Colline parlementaire	Legislative Assembly	1	nd		pos.	b/w	020.0 x 025.0	103594

Location	Title	U.n.	Date	Phtgr	Type Col.	Dim.	Ref.
Québec, Colline parlementaire	Legislative Building	1	nd		pos. b/w	020.0 x 021.0	103591
Québec, Colline parlementaire	Legislative Council	1	nd		pos. b/w	020.0 x 025.0	103596
Québec, Colline parlementaire	Legislative Council	1	nd		pos. b/w	020.0 x 025.0	103597
Québec, Colline parlementaire	Parlement. Bldgs. Sculpture P. Hebert.	1	nd		pos. b/w	012.0 x 007.0	103390
Québec, Colline parlementaire	Quebec Le Parlement incendié en 1854	2	nd		pos. b/w	012.0 x 018.0	103389
Québec, Colline parlementaire	Quebec Parlement	1	nd		pos. b/w	011.5 x 016.5	103388
Québec, Colline parlementaire	Quebec. Fountain in /front of Legislative Building.	1	nd	Carl	pos. b/w	025.0 x 015.0	103394
Québec, Colline parlementaire	[Legislative Assembly]	1	nd		pos. b/w	020.0 x 025.0	103595
Québec, Colline parlementaire	[Memorial] La halte dans la forêt (Hotel du Gouvernement)	1	nd		pos. b/w	006.0 x 008.0	103629
Québec, Colline parlementaire	[Memorial] La halte dans la forêt	1	nd		pos. b/w	006.0 x 008.0	103628
Québec, Colline parlementaire	[Parlement]	1	nd	Gariépy, Edgar	pos. b/w	020.0 x 025.0	103393
Québec, Colline parlementaire	[Parlement]	1	nd		pos. b/w	016.0 x 011.0	103392
Québec, Colline parlementaire	[Parlement]	1	nd		pos. b/w	013.5 x 011.0	103391
Québec, Colline parlementaire	[Quebec Parliament]	1	nd		pos. b/w	012.5 x 017.5	102244
Québec, D'Artigny Rue	rue d'Artigny, Québec [Urban House]	1	1900-03-03		pos. b/w	025.0 x 014.5	103395
Québec, D'Auteuil Rue	D'Auteuil Street [Urban House]	2	nd		pos. b/w	007.0 x 007.0	103409
Québec, D'Auteuil Rue	D'Auteuil Street [Urban House]	3	nd	Richardson	pos. b/w	007.0 x 006.5	103407
Québec, D'Auteuil Rue	D'Auteuil Street [Urban House]	11	nd	Richardson	pos. b/w	007.0 x 007.0	103408
Québec, D'Auteuil Rue	House D'Auteuil. St. Quebec.	4	nd		pos. b/w	013.5 x 007.5	103406
Québec, D'Auteuil Rue	House. The. Esplanade. Quebec. Cilt	5	nd		pos. b/w	009.0 x 014.5	103403
Québec, D'Auteuil Rue	Jesuit Church	10	nd		pos. b/w	012.0 x 007.0	103635
Québec, D'Auteuil Rue	Jesuit Church	10	nd		pos. b/w	012.0 x 007.0	103634
Québec, D'Auteuil Rue	Jesuit Church Quebec	10	nd		pos. b/w	025.0 x 015.0	103404
Québec, D'Auteuil Rue	Jesuit Church Quebec	10	nd		neg. b/w	013.5 x 007.5	103400
Québec, D'Auteuil Rue	Jesuit Church Quebec	10	nd		neg. b/w	013.0 x 008.0	103399
Québec, D'Auteuil Rue	Quebec Jesuit Church	10	nd	Carl	pos. b/w	025.0 x 014.5	103405
Québec, D'Auteuil Rue	Québec-Maisons rue d'Auteuil	1	nd		pos. b/w	020.0 x 020.0	103410
Québec, D'Auteuil Rue	View from the tower of the Hotel du Gouvernement rue d'Auteuil	6	nd		pos. b/w	013.0 x 018.0	103402
Québec, D'Auteuil Rue	[Urban House] 43 D'Auteuil Street, Quebec	7	nd		neg. b/w	014.0 x 008.0	103401
Québec, D'Auteuil Rue	[Urban House] 43. D'Auteuil St.	11	nd		pos. b/w	012.0 x 007.0	103412
Québec, D'Auteuil Rue	[Urban House] D'Auteuil Street	9	nd		pos. b/w	007.0 x 005.0	103476

Location	Title	U.n.	Date	Phtgr	Type	Col.	Dim.	Ref.
Québec, D'Auteuil Rue	[Urban House] Quebec 43 D'Auteuil St.	11	nd	Carl	pos.	b/w	025.0 x 015.0	103413
Québec, D'Auteuil Rue	[View of] D'Auteuil & Ste. Anne Street	8	nd		pos.	b/w	020.0 x 025.0	103411
Québec, D'Youville Place	[Urban House]/Place d'Youville	1	nd	Richardson, J.	pos.	b/w	003.5 x 003.5	103735
Québec, Dauphine Rue	St. Andrews. Church. Quebec	1	nd		neg.	b/w	013.0 x 007.5	103397
Québec, Dauphine Rue	St. Andrews. Church. Quebec	1	nd		neg.	b/w	013.0 x 008.0	103396
Québec, Dauphine Rue	St. Andrews. Church. Quebec. City	1	nd		pos.	b/w	014.0 x 009.0	103398
Québec, De L'Université Rue	La fausse facade dominant la basse - ville	1	nd		pos.	b/w	025.0 x 020.0	103414
Québec, De L'Université Rue	Laval Université	1	nd		pos.	b/w	010.0 x 006.0	103415
Québec, De La Citadelle Côte	Citadelle	1	nd		pos.	b/w	020.0 x 025.0	103383
Québec, De La Citadelle Côte	Porte de la Citadelle	1	nd		pos.	b/w	025.0 x 020.0	103385
Québec, De La Citadelle Côte	Que Citadelle	1	nd		pos.	b/w	023.0 x 030.0	103382
Québec, De La Citadelle Côte	Québec-Fortifications. Portail extérieur de la Citadelle	1	nd		pos.	b/w	025.0 x 035.5	103386
Québec, De La Citadelle Côte	The Citadel Quebec	1	nd		neg.	b/w	012.5 x 017.5	103384
Québec, De La Citadelle Côte	[Citadelle]	1	nd		neg.	b/w	012.0 x 017.0	103381
Québec, De La Fabrique Côte	Chapel of mgr. Olivier de Briand. Grande Seminaire. Quebec.	1	nd		neg.	b/w	018.0 x 012.5	105422
Québec, De La Fabrique Côte	Courtyard. The. Seminary.	1	nd		pos.	b/w	012.0 x 007.0	105409
Québec, De La Fabrique Côte	Cupboard/Seminary of Québec; Briand Chapel]	1	nd		neg.	b/w	007.0 x 004.5	105381
Québec, De La Fabrique Côte	Cupboard/Seminary of Québec; Briand Chapel (?)	1	nd		neg.	b/w	007.0 x 004.5	105380
Québec, De La Fabrique Côte	Ent.[rance] to Grand. Seminary./Quebec. City.	1	nd		pos.	b/w	007.5 x 010.0	105389
Québec, De La Fabrique Côte	Ent.[rance] to. Grand. Seminary./Quebec. City.	1	nd		pos.	b/w	011.5 x 008.5	105388
Québec, De La Fabrique Côte	Entrance to Seminary	1	nd	R.C.B.	pos.	b/w	025.0 x 015.0	105432
Québec, De La Fabrique Côte	Entrance to Seminary Quebec City	1	nd		pos.	b/w	008.5 x 011.0	105423
Québec, De La Fabrique Côte	Entrance. to. the. Seminary.	1	nd		pos.	b/w	012.0 x 007.0	105408
Québec, De La Fabrique Côte	Of Quebec Seminary [Rebuilt after the Fire] and Laval [University]	1	nd		pos.	b/w	012.5 x 018.0	105397
Québec, De La Fabrique Côte	Old Seminary [Detail]	1	nd		pos.	b/w	025.5 x 018.0	105411
Québec, De La Fabrique Côte	Quebec Seminary [Exterior]	1	nd		pos.	b/w	018.0 x 013.0	105386
Québec, De La Fabrique Côte	Québec Seminary [Exterior Detail]	1	nd		pos.	b/w	011.5 x 008.5	105387
Québec, De La Fabrique Côte	Seminaire du Quebec	1	nd		pos.	b/w	012.0 x 019.0	105420
Québec, De La Fabrique Côte	Seminary	1	nd		pos.	b/w	012.5 x 017.5	105424
Québec, De La Fabrique Côte	Seminary	1	nd		pos.	b/w	025.5 x 020.0	105358

Location	Title	U.n. Date	Phtgr	Type Col.	Dim.	Ref.
Québec, De La Fabrique Côte	Seminary Before the Fire	1 nd		pos. b/w	011.0 x 014.5	105398
Québec, De La Fabrique Côte	Seminary Gate	1 nd		pos. b/w	012.0 x 010.0	105995
Québec, De La Fabrique Côte	Seminary [Exterior Detail]	1 nd		pos. b/w	008.5 x 007.0	105396
Québec, De La Fabrique Côte	Seminary [Exterior Detail]	1 nd		pos. b/w	010.0 x 004.5	105355
Québec, De La Fabrique Côte	Seminary [Gaves]	1 nd		pos. b/w	007.5 x 006.0	105395
Québec, De La Fabrique Côte	Seminary [Staircase]	1 nd		pos. b/w	025.0 x 020.0	105436
Québec, De La Fabrique Côte	Seminary. of. Quebec. Chapel. of. Mgr. Briand [Statue of Christ]	1 nd		pos. b/w	010.0 x 007.0	105407
Québec, De La Fabrique Côte	Seminary. of. Quebec. Chapel. of. Mgr. Olivier. Briand. erected 1784.	1 nd		neg. b/w	008.0 x 011.0	105421
Québec, De La Fabrique Côte	The Seminary after the Fire	1 nd	Livernois LTD	pos. b/w	014.0 x 019.0	105426
Québec, De La Fabrique Côte	The Seminary after the Fire/Quebec	1 nd	Livernois LTD	pos. b/w	014.0 x 019.0	105427
Québec, De La Fabrique Côte	The Seminary after the Fire/Quebec	1 nd	Livernois LTD	pos. b/w	014.0 x 019.0	105392
Québec, De La Fabrique Côte	Upper/ Chapel. Grande Seminaire. Quebec.	1 nd		neg. b/w	012.5 x 018.0	105406
Québec, De La Fabrique Côte	[Courtyard of the Seminary of Quebec]	1 nd		pos. b/w	020.5 x 025.5	105433
Québec, De La Fabrique Côte	[Cupboard/Seminary of Québec; Briand Chapel]	1 nd		neg. b/w	008.0 x 011.0	105384
Québec, De La Fabrique Côte	[Cupboard/Seminary of Québec; Briand Chapel]	1 nd		neg. b/w	007.0 x 004.5	105383
Québec, De La Fabrique Côte	[Cupboard/Seminary of Québec; Briand Chapel]	1 nd		neg. b/w	006.5 x 004.5	105382
Québec, De La Fabrique Côte	[Entrance to Seminary of Quebec]	1 nd		pos. b/w	009.0 x 014.0	105391
Québec, De La Fabrique Côte	[Seminary Gate]	1 nd		pos. b/w	005.5 x 008.5	105431
Québec, De La Fabrique Côte	[Seminary Staircase]	1 nd		pos. b/w	012.5 x 018.0	105435
Québec, De La Fabrique Côte	[Seminary of Quebec; Altar]	1 nd		pos. b/w	025.5 x 020.5	105434
Québec, De La Fabrique Côte	[Seminary of Québec; Briand Chapel, Altar]	1 nd		pos. b/w	012.5 x 018.0	105437
Québec, De La Fabrique Côte	[Seminary of Québec; Briand Chapel; Altar]	1 nd		pos. b/w	018.0 x 012.5	105390
Québec, De La Fabrique Côte	[Seminary of Québec; Briand Chapel; Detail of Retable]	1 nd		neg. b/w	007.0 x 004.5	105378
Québec, De La Fabrique Côte	[Seminary of Québec; Briand Chapel]	1 nd		neg. b/w	012.5 x 017.5	105419
Québec, De La Fabrique Côte	[Seminary of Québec]	1 nd		pos. b/w	020.5 x 015.0	105428
Québec, De La Fabrique Côte	[View of] Rue de la Fabrique/Quebec	1 nd		pos. b/w	024.0 x 017.0	105357
Québec, De La Fabrique Côte	[View of] La rue de la Fabrique avant son élargissement/Quebec-Vieux-Quebec	1 1871	Cliché Livernois & Bienvenu Livernois LTD	pos. b/w	019.5 x 023.5	105356
Québec, De La Fabrique Côte	Seminary after the Fire/Quebec	1 1888	Livernois LTD	pos. b/w	007.0 x 008.5	105394
Québec, De La Fabrique Côte	The Seminary Que [after the Fire]	1 1888	Livernois LTD	pos. b/w	006.0 x 009.0	105393
Québec, De La Fabrique Côte	Chapelle du Seminaire autel	1 1893	Livernois LTD	pos. b/w	017.5 x 012.0	105430
Québec, De La Fabrique Côte	Chapel of Mgr Briand Seminary Quebec	1 1924	Edwards	neg. b/w	020.0 x 025.0	105399

Location	Title	U.n.	Date	Phtgr	Type	Col.	Dim.	Ref.
Québec, De La Fabrique Côte	Grand seminaire de Que. Olivier Brand Chapel	1	1925	Livernois LTD	pos.	b/w	012.5 x 018.0	105410
Québec, De La Fabrique Côte	Cupboard/Seminary Que. [Briand Chapel]	1	1928	Traquair, Ramsay	neg.	b/w	011.5 x 008.5	105385
Québec, De La Fabrique Côte	Seminary Que [Briand Chapel; Detail of Retable]	1	1928	Traquair, Ramsay	neg.	b/w	011.5 x 008.5	105405
Québec, De La Fabrique Côte	Seminary Que [Briand Chapel; Detail of Tabernacle]	1	1928	Traquair, Ramsay	neg.	b/w	011.5 x 008.0	105403
Québec, De La Fabrique Côte	Seminary Que [Briand Chapel; Detail of Vine Earving]	1	1928	Traquair, Ramsay	neg.	b/w	011.5 x 008.0	105414
Québec, De La Fabrique Côte	Seminary Que [Briand Chapel; Detail of rétable]	1	1928	Traquair, Ramsay	neg.	b/w	011.0 x 008.0	105404
Québec, De La Fabrique Côte	Seminary Que [Briand Chapel; Detail of rétable]	1	1928	Traquair, Ramsay	neg.	b/w	011.0 x 008.0	105402
Québec, De La Fabrique Côte	Seminary Que [Stairway]	1	1928	Traquair, Ramsay	neg.	b/w	008.0 x 011.5	105417
Québec, De La Fabrique Côte	Seminary Que [Stairway]	1	1928	Traquair, Ramsay	neg.	b/w	008.0 x 011.5	105416
Québec, De La Fabrique Côte	Seminary Que. [Briand Chapel; Bracket for a Statue which is Part of the Retable]	1	1928	Traquair, Ramsay	neg.	b/w	011.0 x 008.0	105413
Québec, De La Fabrique Côte	Seminary Que. [Briand Chapel; Cupboard Door]	1	1928	Traquair, Ramsay	neg.	b/w	011.5 x 008.0	105412
Québec, De La Fabrique Côte	Seminary Que. [Briand Chapel; Detail of Tabernacle]	1	1928	Traquair, Ramsay	neg.	b/w	011.5 x 008.5	105379
Québec, De La Fabrique Côte	Seminary Que. [Briand Chapel]	1	1928	Traquair, Ramsay	neg.	b/w	011.5 x 008.0	105401
Québec, De La Fabrique Côte	Seminary Que. [Staircase]	1	1928	Traquair, Ramsay	neg.	b/w	008.0 x 011.5	105425
Québec, De La Fabrique Côte	Seminary Que. [Staircase]	1	1928	Traquair, Ramsay	neg.	b/w	008.0 x 011.5	105418
Québec, De La Fabrique Côte	Seminary. Briand Ch.[apel]/Que.	1	1928	Traquair, Ramsay	neg.	b/w	011.5 x 008.0	105429
Québec, De La Fabrique Côte	Seminary. Que [Briand Chapel; Detail of Tabernacle]	1	1928	Traquair, Ramsay	neg.	b/w	011.5 x 008.0	105415
Québec, De La Fabrique Côte	Statue of Virgin [from Retable]/Seminary Que [Briand Chapel]	1	1928	Traquair, Ramsay	neg.	b/w	011.5 x 008.0	105400
Québec, De La Fabrique Côte	Processional Cross/Seminary Que.	1	1935	Traquair, Ramsay	neg.	b/w	011.0 x 008.0	105365
Québec, De La Fabrique Côte	Processional Cross/Seminary Que.	1	1937	Traquair, Ramsay	neg.	b/w	011.0 x 008.0	105364
Québec, De La Montagne Côte	Cote de la Montagne [Urban House]	1	nd		pos.	b/w	025.0 x 020.0	103424
Québec, De La Montagne Côte	Cote de la Montagne avant le Bureau de Poste [Urban House]	5	nd		pos.	b/w	014.0 x 020.0	103426
Québec, De La Montagne Côte	Côte de la Montagne [Urban House]	3	nd		pos.	b/w	011.5 x 016.5	103423
Québec, De La Montagne Côte	Laval rue de la Montagne [Memorial]	6	nd		pos.	b/w	016.0 x 011.0	103430
Québec, De La Montagne Côte	Le palais épiscopal en 1829 avec la chapelle servant à l'assemblée Legislative	4	nd		pos.	b/w	006.5 x 009.5	103359
Québec, De La Montagne Côte	Porte [Gate] Prescott Côte de la montagne	7	nd		pos.	b/w	020.0 x 025.0	103434
Québec, De La Montagne Côte	Prescott Gate 1871 (inside) rue de la Montagne	7	nd		pos.	b/w	020.0 x 025.0	103432
Québec, De La Montagne Côte	Prescott Gate Quebec	7	nd		pos.	b/w	020.0 x 025.0	103433
Québec, De La Montagne Côte	Quebec Porte Prescott [Gate]	7	nd		pos.	b/w	020.0 x 025.0	103436
Québec, De La Montagne Côte	Quebec the Parlement constructed 1860 burnt in 1884	2	nd		pos.	b/w	012.0 x 018.0	103427

Location	Title	U.n.	Date	Phtgr	Type Col.	Dim.	Ref.
Québec, De La Montagne Côte	Québec-Vieux-Québec-Paté de maisons au sommet de la côte de la Montagne.	5	nd		pos. b/w	018.0 x 024.0	103425
Québec, De La Montagne Côte	Rue de la Montagne [Memorial]	6	nd		pos. b/w	010.0 x 003.5	103429
Québec, De La Montagne Côte	Rue de la Montagne [Memorial]	6	nd		pos. b/w	017.0 x 011.5	103428
Québec, De La Montagne Côte	[Bishop's House]	4	nd		pos. b/w	020.0 x 025.0	103358
Québec, De La Montagne Côte	[Bishop's House]	4	nd		pos. b/w	020.0 x 025.0	103357
Québec, De La Montagne Côte	[View] Of Prescot Gate and the Bishop's Palace, on the top of Mountain Street, Quebec.	7	nd		pos. b/w	020.0 x 025.0	103435
Québec, De La Montagne Côte	Prescott Gate-Quebec. 1860 Cote de la Montagne	7	1860		pos. b/w	018.0 x 012.0	103431
Québec, De La Verendrye Ave	Chateau de le Maizerets	1	nd		pos. b/w	009.0 x 014.0	103418
Québec, De La Verendrye Ave	Le Chateau de Maizerets La Canadiere near Quebec	1	nd		pos. b/w	020.0 x 025.0	103420
Québec, De La Verendrye Ave	Le Chateau de Maizerets La Canardiere near Quebec	1	nd		pos. b/w	020.0 x 025.0	103419
Québec, De La Verendrye Ave	Maison Mazerets	1	nd		pos. b/w	009.5 x 012.0	103421
Québec, De La Verendrye Ave	Maizerets [Country House]	1	nd		pos. b/w	006.5 x 011.0	103417
Québec, De La Verendrye Ave	Québec - Maizerets [Country House]	1	nd		pos. b/w	020.0 x 025.0	103422
Québec, Des Carrières Rue	1st Chateau Frontenac (Bruce Price)	2	nd		pos. b/w	013.0 x 018.0	103439
Québec, Des Carrières Rue	Chateau Frontenac Quebec city	2	nd		pos. b/w	014.0 x 008.5	103473
Québec, Des Carrières Rue	Chateau Frontenac Quebec from the river	2	nd		pos. b/w	013.0 x 018.0	103438
Québec, Des Carrières Rue	Quebec excavation for Chateau Frontenac c. 1922	2	nd		pos. b/w	005.0 x 007.5	103446
Québec, Des Carrières Rue	The first Chateau Frontenac Hotel fron Cape Diamond Bruce Price	2	nd		pos. b/w	010.0 x 016.0	103440
Québec, Des Carrières Rue	[Chateau Frontenac]	2	nd		pos. b/w	012.0 x 016.0	103447
Québec, Des Carrières Rue	[Church]	1	nd		pos. b/w	007.5 x 005.0	103444
Québec, Des Carrières Rue	[Château Frontenac]	2	nd		pos. b/w	016.5 x 011.5	103443
Québec, Des Carrières Rue	[Château Frontenac]	2	nd		pos. b/w	016.5 x 011.5	103442
Québec, Des Carrières Rue	[Château Frontenac]	2	nd		pos. b/w	011.0 x 016.5	103441
Québec, Des Glacis Côte	Québec - Fortifications - Les Casernes de la rue des Glacis	1	1871	Livernois & Bienvenu	pos. b/w	016.5 x 023.0	103448
Québec, Des Grisons Rue	[Urban House Exterior] 1240 (12) Des Grisons Street	1	nd	Richardson, J	pos. b/w	011.5 x 007.5	103738
Québec, Des Grisons Rue	[Urban House Exterior] 1242 (12) Des Grisons Street	1	nd	Richardson, J	pos. b/w	009.0 x 006.0	103736
Québec, Des Grisons Rue	[Urban House] 1240 (12) Grisons Street	1	nd	Richardson, J	pos. b/w	007.5 x 005.5	103737
Québec, Des Jardins Rue	Anglican Cathedral rue Des jardins	3	nd	Richardson, J	pos. b/w	009.0 x 006.0	103450
Québec, Des Jardins Rue	Anglican Cathedral rue Des jardins	3	nd		pos. b/w	025.0 x 020.0	103449
Québec, Des Jardins Rue	Anglican Deanery	6	nd		pos. b/w	007.0 x 011.0	103477
Québec, Des Jardins Rue	Bishops'. Garth. Quebec.	6	nd		pos. b/w	010.0 x 012.0	103457

Location	Title	U.n.	Date	Phtgr	Type Col.	Dim.	Ref.
Québec, Des Jardins Rue	Bishops. Garth. Quebec.	6	nd		pos. b/w	010.0 x 012.0	103458
Québec, Des Jardins Rue	Doorway/ Garden St.	4	nd		pos. b/w	013.0 x 008.0	105444
Québec, Des Jardins Rue	Protestant Cathedral, Quebec City	3	nd		pos. b/w	014.5 x 008.5	103453
Québec, Des Jardins Rue	Quebec City English Cathedral	3	nd		pos. b/w	025.0 x 020.0	103455
Québec, Des Jardins Rue	Québec - Vues - La Cathédrale anglicane vue du couvent des Ursulines	3	nd		pos. b/w	020.0 x 025.0	103451
Québec, Des Jardins Rue	[Urban House] 36 Des Jardins Street	5	nd		pos. b/w	006.0 x 009.5	103472
Québec, Des Jardins Rue	[Urban House] Garden St. Quebec	1	nd		pos. b/w	010.0 x 012.0	103456
Québec, Des Jardins Rue	[Urban House] Quebec. Garden Street. Dorway	2	nd	Carl	pos. b/w	025.0 x 015.0	103459
Québec, Des Jardins Rue	Place d'armes & English Cathedral Quebec 1860	3	1860		pos. b/w	011.0 x 011.0	103452
Québec, Des Jardins Rue	Quebec. The English Cathedral	3	1928	Traquair, Ramsay	pos. b/w	011.0 x 008.0	103454
Québec, Des Remparts Rue	House. The. Ramparts. Quebec.	5	nd		pos. b/w	012.0 x 009.0	103466
Québec, Des Remparts Rue	Houses on the Ramparts Quebec	4	nd		neg. b/w	013.0 x 018.0	103462
Québec, Des Remparts Rue	Maison Montcalm a Quebec Scale model of houses on / the Ramparts Quebec/ Musée du Québec	5	nd		pos. b/w	015.0 x 018.0	103662
Québec, Des Remparts Rue	Maison de Montcalm	4	nd		pos. b/w	015.0 x 019.0	103471
Québec, Des Remparts Rue	Maison de Montcalm rue des Ramparts	4	nd		pos. b/w	011.0 x 016.0	103461
Québec, Des Remparts Rue	Wooden model in Quebec Museum of: Maison de Montcalm, rue de Ramparts	4	nd		pos. b/w	010.5 x 014.5	103460
Québec, Des Remparts Rue	[Urban House] The. Ramparts. Quebec.	2	nd		pos. b/w	012.0 x 009.0	103467
Québec, Des Remparts Rue	[View of] rue des Remparts	1	nd		pos. b/w	020.0 x 025.0	103470
Québec, Des Remparts Rue	On the Ramparts Quebec	5	1928	Peacock	pos. b/w	012.5 x 007.5	103465
Québec, Des Remparts Rue	[Urban House] Quebec. On the Ramparts	4	1930	Traquair, Ramsay	neg. b/w	008.0 x 011.0	103464
Québec, Des Remparts Rue	[Urban House] Quebec. On the Ramparts.	3	1930	Traquair, Ramsay	neg. b/w	011.0 x 008.0	103463
Québec, Donnacona Rue	The Ursuline Monastery. Quebec	1	nd		neg. b/w	008.5 x 010.0	105458
Québec, Donnacona Rue	[Urban House] 1260-70 Donnacona St	2	nd		pos. b/w	007.0 x 006.0	103475
Québec, Dorchester Rue	Mariners. Hospital	1	nd		pos. b/w	012.0 x 007.0	103479
Québec, Dorchester Rue	Old Seaman Hospital. Quebec	1	nd		neg. b/w	013.0 x 008.0	103478
Québec, Dorchester Rue	Old. Seaman's Hospital. Quebec	1	nd		neg. b/w	008.0 x 013.0	103480
Québec, Du Fort Rue	Québec-Vues-La Rue Sous-le-Fort	1	nd		pos. b/w	020.0 x 025.0	103724
Québec, Du Fort Rue	[Urban House]	1	1895		pos. b/w	025.0 x 020.0	103481
Québec, Du Palais Côte	Entrance. to. Chapel. Hotel. Dieu. Quebec. City.	2	nd		pos. b/w	014.0 x 009.0	103486
Québec, Du Palais Côte	Hotel Dieu	2	nd		pos. b/w	020.0 x 025.0	103500

Inventory: Photographs

Location	Title	U.n.	Date	Phtgr	Type	Col.	Dim.	Ref.
Québec, Du Palais Côte	Hotel Dieu Chapel	2	nd	Livernois LTD	pos.	b/w	020.0 x 025.0	103506
Québec, Du Palais Côte	Hotel Dieu Que. Chapel	2	nd	Livernois LTD	pos.	b/w	019.0 x 016.0	103493
Québec, Du Palais Côte	Hotel Dieu Quebec 1935. Head of Pere Breboeuf	2	nd		pos.	b/w	017.0 x 012.5	103498
Québec, Du Palais Côte	Hotel. Dieu. Quebec. City.	2	nd		pos.	b/w	014.0 x 008.0	103501
Québec, Du Palais Côte	La porte Saint-Nicolas ou du Palais, à Québec	4	nd		pos.	b/w	023.0 x 034.0	103507
Québec, Du Palais Côte	Maison des cent associés. Premier Hôtel-Dieu de Québec	5	nd		pos.	b/w	009.0 x 012.5	103502
Québec, Du Palais Côte	Porte du Palais Cote du Palais	4	nd		pos.	b/w	022.0 x 019.0	103508
Québec, Du Palais Côte	Quebec Hotel Dieu	2	nd		pos.	col	016.0 x 011.0	103503
Québec, Du Palais Côte	Quebec Hotel Dieu	2	nd	Livernois LTD	pos.	b/w	020.0 x 025.0	103510
Québec, Du Palais Côte	Quebec Porte du Palais	4	nd		pos.	b/w	020.0 x 025.0	103509
Québec, Du Palais Côte	Québec - Hôtel - Dieu	2	nd		pos.	b/w	034.0 x 025.0	103513
Québec, Du Palais Côte	Québec - Vues. La Cote du Palais vue de la rue Saint-Jean	1	nd		pos.	b/w	025.0 x 034.0	103747
Québec, Du Palais Côte	Rue du Palais [Chateau Beileuve]	6	nd		pos.	b/w	007.5 x 006.0	103492
Québec, Du Palais Côte	[Urban House Exterior] 6 Cote du Palais	3	nd	Richardson	pos.	b/w	011.0 x 008.0	103484
Québec, Du Palais Côte	[Urban House Exterior] 6 Cote du Palais	3	nd	Richardson	pos.	b/w	010.5 x 002.5	103485
Québec, Du Palais Côte	[Urban House] 6 Cote du Palais	3	nd	Richardson	pos.	b/w	007.5 x 007.5	103483
Québec, Du Palais Côte	[Urban House] Rue du Palais	3	nd		pos.	b/w	006.0 x 006.0	103487
Québec, Du Palais Côte	Palace Gate - Quebec	4	1860		pos.	b/w	018.0 x 012.0	103512
Québec, Du Palais Côte	Quebec. Hotel Dieu. Wall to ramparts	2	1930	Traquair, Ramsay	pos.	b/w	008.0 x 011.0	103482
Québec, Du Palais Côte	Hotel Dieu Quebec 1935	2	1935	Livernois LTD	pos.	b/w	017.0 x 012.0	103505
Québec, Du Palais Côte	Hotel Dieu Quebec 1935	2	1935	Livernois LTD	pos.	b/w	017.5 x 012.5	103497
Québec, Du Palais Côte	Hotel Dieu Quebec 1935	2	1935	Livernois LTD	pos.	b/w	020.0 x 025.0	103496
Québec, Du Palais Côte	Hotel Dieu Quebec 1935	2	1935	Livernois LTD	pos.	b/w	020.0 x 025.0	103494
Québec, Du Palais Côte	Hotel Dieu Quebec 1935	2	1935	Livernois LTD	pos.	b/w	017.5 x 012.0	103490
Québec, Du Palais Côte	Hotel Dieu Quebec 1935 Cellar	2	1935	Livernois LTD	pos.	b/w	020.0 x 025.0	103495
Québec, Du Palais Côte	Hotel Dieu Quebec 1935 In Cellars	2	1935	Livernois LTD	pos.	b/w	017.5 x 012.0	103491
Québec, Du Palais Côte	Hotel Dieu Quebec 1935 Main Stair in Cloister	2	1935	Livernois LTD	pos.	b/w	017.0 x 012.0	103504
Québec, Du Palais Côte	Hotel Dieu Quebec 1935 Nuns Refectory	2	1935	Livernois LTD	pos.	b/w	020.0 x 025.0	103499
Québec, Du Palais Côte	Hotel Dieu Quebec Porte Conventuelle	2	1935	Livernois LTD	pos.	b/w	025.0 x 020.0	103489
Québec, Du Palais Côte	Hotel Dieu Quebec Reliquary	2	1935	Livernois LTD	pos.	b/w	025.0 x 020.0	103488
Québec, Du Palais Côte	Hotel Dieu Quebec. Chapel	2	1935	Livernois LTD	pos.	b/w	025.0 x 020.0	103511

Location	Title	U.n.	Date	Phtgr	Type Col.	Dim.	Ref.
Québec, Du Parloir Rue	Bread trough used by the Ven. Mother Mary of the Incarnation, foundress	3	nd		pos. b/w	013.0 x 009.0	105499
Québec, Du Parloir Rue	Bullets which fell into the Monastery during the siege of Québec (1759)	3	nd		pos. b/w	014.0 x 009.0	105500
Québec, Du Parloir Rue	Chapelle intérieure [Exterior of Chapel]	3	nd		pos. b/w	009.0 x 012.5	105527
Québec, Du Parloir Rue	Corridor adjoining the community room where the wounded English soldiers were cared for	3	nd		pos. b/w	013.5 x 009.0	105503
Québec, Du Parloir Rue	Couvent des Ursulines [Exterior]	3	nd		pos. b/w	012.5 x 020.0	105535
Québec, Du Parloir Rue	Crâne du Général Montcalm/General Montcalm's Skull	3	nd		pos. b/w	013.5 x 009.0	105505
Québec, Du Parloir Rue	Iron cross The Ursulines Quebec. Old Cross in Wrot Iron	3	nd		pos. b/w	025.5 x 019.5	105555
Québec, Du Parloir Rue	L'Ancienne rue du Parloir conduisant à la Grande Batterie, vue de la rue Buade/Québec	1	nd		pos. b/w	018.5 x 014.0	105546
Québec, Du Parloir Rue	Les Urselines [Detail]	3	nd		pos. b/w	025.0 x 017.0	105562
Québec, Du Parloir Rue	Les Urselines [Retable Detail]	3	nd		pos. b/w	025.5 x 020.5	105625
Québec, Du Parloir Rue	Les Ursulines [Altar]	3	nd		pos. b/w	025.5 x 020.5	105561
Québec, Du Parloir Rue	Les Ursulines [Chapel Detail]	3	nd		pos. b/w	025.5 x 020.5	105600
Québec, Du Parloir Rue	Les Ursulines [Chapel Interior]	3	nd		pos. b/w	018.0 x 013.0	105574
Québec, Du Parloir Rue	Les Ursulines [Detail]	3	nd		pos. b/w	025.0 x 020.5	107040
Québec, Du Parloir Rue	Les Ursulines [Detail]	3	nd		pos. b/w	025.5 x 020.0	105560
Québec, Du Parloir Rue	Les Ursulines [Exterior]	3	nd		pos. b/w	012.0 x 017.5	105529
Québec, Du Parloir Rue	Les Ursulines [Exterior]	3	nd		pos. b/w	011.5 x 016.5	105528
Québec, Du Parloir Rue	Les Ursulines [Pulpit]	3	nd		pos. b/w	018.0 x 013.0	105575
Québec, Du Parloir Rue	Monastery Chapel where Genl. Montcalm was buried (1759)	3	nd		pos. b/w	009.0 x 014.0	105502
Québec, Du Parloir Rue	Monastère des Ursulines de Québec	3	nd		pos. b/w	009.0 x 014.0	105552
Québec, Du Parloir Rue	Premier Monastere des Ursulines de Québec	3	nd		pos. b/w	010.5 x 013.0	105633
Québec, Du Parloir Rue	Royal seal/Sceau de Louis XIII, roi de France/Seal of Louis XIII, King of France	3	nd		pos. b/w	009.0 x 014.0	105501
Québec, Du Parloir Rue	Sarcophagus containing remains of the Ven. Mother Mary of the Incarnation, foundress	3	nd		pos. b/w	009.0 x 013.5	105504
Québec, Du Parloir Rue	St Peter. from the Retable. [Ursulines Convent]	3	nd		pos. b/w	024.5 x 011.5	105626
Québec, Du Parloir Rue	Statue de N.-O. du Grand Pouvoir, vénérée depuis plus de deux siècles/Statue of Our Lady..	3	nd		pos. b/w	013.5 x 009.0	105554
Québec, Du Parloir Rue	Table à l'usage de Gén. Murray pendant le Siège de Québec (1759)/Table used by Gen...	3	nd		pos. b/w	009.0 x 014.0	105553
Québec, Du Parloir Rue	The Ursuline Monastery in Quebec/The High Altar Retable in the Chapel	3	nd		neg. b/w	012.5 x 010.0	105563

Location	Title	U.n.	Date	Phtgr	Type Col.	Dim.	Ref.
Québec, Du Parloir Rue	The Ursulines Que. The Aile Ste Famille	3	nd		pos. b/w	019.5 x 025.5	105522
Québec, Du Parloir Rue	Ursuline Convent	3	nd		pos. b/w	006.0 x 009.0	105632
Québec, Du Parloir Rue	Ursuline Convent Court	3	nd		pos. b/w	020.5 x 025.5	105540
Québec, Du Parloir Rue	Ursuline convent, founded 1639 by madame de la Peltrie. Le couvent des Ursulines fondé...	3	nd		pos. b/w	005.0 x 007.5	105550
Québec, Du Parloir Rue	Ursulines (oratoire de l'infirmierie)	3	nd		pos. b/w	011.5 x 019.0	107039
Québec, Du Parloir Rue	Ursulines Que Side Altar	3	nd	Traquair, Ramsay	neg. b/w	011.0 x 008.0	105512
Québec, Du Parloir Rue	Ursulines Que [Exterior]	3	nd		neg. b/w	008.0 x 011.0	105536
Québec, Du Parloir Rue	Ursulines. Quebec [Chapel]	3	nd	Livernois LTD	pos. b/w	012.5 x 011.0	105609
Québec, Du Parloir Rue	[Convent Door at Bottom of Pulpit Stair]	3	nd		neg. b/w	007.0 x 004.5	105459
Québec, Du Parloir Rue	[Cross]	3	nd		neg. b/w	011.5 x 003.5	105460
Québec, Du Parloir Rue	[Richard Short's View of the Ursulines]	3	nd		neg. b/w	008.5 x 011.0	105507
Québec, Du Parloir Rue	[Urban House] 8 Rue du Parloir	2	nd		pos. b/w	007.0 x 009.0	107038
Québec, Du Parloir Rue	[Urban House] 8 Rue du Parloir	2	nd		pos. b/w	011.5 x 006.5	103474
Québec, Du Parloir Rue	[Ursulines Chapel; Retable Detail]	3	nd		neg. b/w	007.5 x 004.5	105616
Québec, Du Parloir Rue	[Ursulines Chapel; Pews]	3	nd		neg. b/w	007.5 x 004.5	105518
Québec, Du Parloir Rue	[Ursulines Chapel; Interior]	3	nd		neg. b/w	010.0 x 012.5	105628
Québec, Du Parloir Rue	[Ursulines Chapel; Retable Detail]	3	nd		pos. b/w	025.5 x 012.5	105627
Québec, Du Parloir Rue	[Ursulines Chapel; Retable; Detail of Pedestal Carving]	3	nd		neg. b/w	007.0 x 004.5	105515
Québec, Du Parloir Rue	[Ursulines Chapel] The Ursulines Quebec St John the Evangelist. from the Retable	3	nd		pos. b/w	025.5 x 014.5	105629
Québec, Du Parloir Rue	[Ursulines Convent] St Paul from the Retable.	3	nd		pos. b/w	024.5 x 012.0	105631
Québec, Du Parloir Rue	[Ursulines Chapel; Pews]	3	nd		pos. b/w	007.5 x 004.5	105517
Québec, Du Parloir Rue	[Ursulines Chapel; Side Altar Dtail]	3	nd		pos. b/w	008.0 x 010.5	105584
Québec, Du Parloir Rue	[Ursulines Convent; High Altar Detail]	3	nd		pos. b/w	011.0 x 008.0	105566
Québec, Du Parloir Rue	Les Ursulines [Altar]	3	1924		pos. b/w	020.5 x 025.5	105630
Québec, Du Parloir Rue	The Ursulines Quebec Retable	3	1928	Traquair, Ramsay	pos. b/w	011.5 x 008.5	105570
Québec, Du Parloir Rue	The Ursulines Quebec. Chapel [Interior]	3	1928	Traquair, Ramsay	pos. b/w	011.5 x 008.5	105587
Québec, Du Parloir Rue	The Ursulines Quebec. High Altar	3	1928	Traquair, Ramsay	pos. b/w	011.5 x 008.5	105608
Québec, Du Parloir Rue	Ursulines Que [Side Altar]	3	1928	Traquair, Ramsay	neg. b/w	011.0 x 008.0	105580
Québec, Du Parloir Rue	Ursuline Que [Chapel Detail]	3	1928	Traquair, Ramsay	neg. b/w	011.0 x 008.0	105602
Québec, Du Parloir Rue	Ursulines Que Pulpit	3	1928	Traquair, Ramsay	neg. b/w	011.0 x 008.0	105578

Location	Title	U.n.	Date	Phtgr	Type	Col.	Dim.	Ref.
Québec, Du Parloir Rue	Ursulines Que [Chapel Detail]	3	1928	Traquair, Ramsay	neg.	b/w	011.0 x 008.0	105601
Québec, Du Parloir Rue	Ursulines Que [Chapel Detail]	3	1928	Traquair, Ramsay	neg.	b/w	011.0 x 008.0	105599
Québec, Du Parloir Rue	Ursulines Que [Chapel Detail]	3	1928	Traquair, Ramsay	neg.	b/w	011.0 x 008.0	105585
Québec, Du Parloir Rue	Ursulines Que [Chapel Door]	3	1928	Traquair, Ramsay	neg.	b/w	008.0 x 011.0	105614
Québec, Du Parloir Rue	Ursulines Que [Chapel Interior]	3	1928	Traquair, Ramsay	neg.	b/w	011.0 x 008.0	105564
Québec, Du Parloir Rue	Ursulines Que [Chapel Pulpit]	3	1928	Traquair, Ramsay	neg.	b/w	011.0 x 008.0	105577
Québec, Du Parloir Rue	Ursulines Que [Chapel Side Altar]	3	1928	Traquair, Ramsay	neg.	b/w	011.0 x 008.0	105576
Québec, Du Parloir Rue	Ursulines Que [Chapel]	3	1928	Traquair, Ramsay	neg.	b/w	011.0 x 008.0	105607
Québec, Du Parloir Rue	Ursulines Que [High Altar]	3	1928	Traquair, Ramsay	neg.	b/w	011.0 x 008.0	105612
Québec, Du Parloir Rue	Ursulines Que [High Altar]	3	1928	Traquair, Ramsay	neg.	b/w	011.0 x 008.0	105606
Québec, Du Parloir Rue	Ursulines Que [High Altar]	3	1928	Traquair, Ramsay	neg.	b/w	011.0 x 008.0	105605
Québec, Du Parloir Rue	Ursulines Que [High Altar]	3	1928	Traquair, Ramsay	neg.	b/w	011.0 x 008.0	105594
Québec, Du Parloir Rue	Ursulines Que [Main Altar Detail]	3	1928	Traquair, Ramsay	neg.	b/w	011.0 x 008.0	105510
Québec, Du Parloir Rue	Ursulines Que [Retable Detail]	3	1928	Traquair, Ramsay	neg.	b/w	011.0 x 008.0	105620
Québec, Du Parloir Rue	Ursulines Que [Retable Detail]	3	1928	Traquair, Ramsay	neg.	b/w	011.0 x 008.0	105619
Québec, Du Parloir Rue	Ursulines Que [Retable Detail]	3	1928	Traquair, Ramsay	neg.	b/w	011.0 x 008.0	105618
Québec, Du Parloir Rue	Ursulines Que [Retable Detail]	3	1928	Traquair, Ramsay	neg.	b/w	011.0 x 008.0	105598
Québec, Du Parloir Rue	Ursulines Que [Retable Detail]	3	1928	Traquair, Ramsay	neg.	b/w	011.0 x 008.0	105586
Québec, Du Parloir Rue	Ursulines Que [Retable Detail]	3	1928	Traquair, Ramsay	neg.	b/w	011.0 x 008.0	105568
Québec, Du Parloir Rue	Ursulines Que. [High Altar]	3	1928	Traquair, Ramsay	neg.	b/w	011.0 x 008.0	105611
Québec, Du Parloir Rue	Ursulines Que. [Retable]	3	1928	Traquair, Ramsay	neg.	b/w	011.0 x 008.0	105617
Québec, Du Parloir Rue	Ursulines Quebec Door in Chapel	3	1928	Traquair, Ramsay	pos.	b/w	008.5 x 011.0	105615
Québec, Du Parloir Rue	Ursulines Que [Armchair with Turned Legs and Rails and Slat Back]	3	1933	Traquair, Ramsay	neg.	b/w	011.0 x 008.0	105480
Québec, Du Parloir Rue	Ursulines Que [Chapel Detail]	3	1933	Traquair, Ramsay	neg.	b/w	011.0 x 008.0	105603
Québec, Du Parloir Rue	Ursulines Que Chapel [Detail]	3	1933	Traquair, Ramsay	neg.	b/w	011.0 x 008.0	105597
Québec, Du Parloir Rue	Ursulines Que High Altar [Detail]	3	1933	Traquair, Ramsay	neg.	b/w	011.0 x 009.0	105596
Québec, Du Parloir Rue	Ursulines Que Leather Frontal	3	1933	Traquair, Ramsay	neg.	b/w	008.0 x 011.0	105589
Québec, Du Parloir Rue	Ursulines Que Side Altar	3	1933	Traquair, Ramsay	neg.	b/w	008.0 x 011.0	105583
Québec, Du Parloir Rue	Ursulines Que Side Altar	3	1933	Traquair, Ramsay	neg.	b/w	011.0 x 008.0	105514
Québec, Du Parloir Rue	Ursulines Que Side altar	3	1933	Traquair, Ramsay	pos.	b/w	011.0 x 008.0	105613
Québec, Du Parloir Rue	Ursulines Que [Armchair with Crossed Rails and Caned Back]	3	1933	Traquair, Ramsay	neg.	b/w	011.0 x 008.0	105488

Location	Title	U.n.	Date	Phtgr	Type	Col.	Dim.	Ref.
Québec, Du Parloir Rue	Ursulines Que [Armchair with Upholstered Seat and Back]	3	1933	Traquair, Ramsay	neg.	b/w	011.0 x 008.0	105477
Québec, Du Parloir Rue	Ursulines Que [Chair and Low Table]	3	1933	Traquair, Ramsay	neg.	b/w	011.0 x 008.0	105483
Québec, Du Parloir Rue	Ursulines Que [Chair with Caned Back and Crossed Rails]	3	1933	Traquair, Ramsay	neg.	b/w	011.0 x 008.0	105486
Québec, Du Parloir Rue	Ursulines Que [Chair with Crossed Rails and Caned Back]	3	1933	Traquair, Ramsay	neg.	b/w	011.0 x 008.0	105478
Québec, Du Parloir Rue	Ursulines Que [Chair with Rope Seat]	3	1933	Traquair, Ramsay	neg.	b/w	011.0 x 008.0	105490
Québec, Du Parloir Rue	Ursulines Que [Chair with Turned Legs and Tails]	3	1933	Traquair, Ramsay	neg.	b/w	011.0 x 008.0	105487
Québec, Du Parloir Rue	Ursulines Que [Chair]	3	1933	Traquair, Ramsay	neg.	b/w	011.0 x 008.0	105489
Québec, Du Parloir Rue	Ursulines Que [Chair]	3	1933	Traquair, Ramsay	neg.	b/w	011.0 x 008.0	105485
Québec, Du Parloir Rue	Ursulines Que [Chair]	3	1933	Traquair, Ramsay	pos.	b/w	011.0 x 008.0	105484
Québec, Du Parloir Rue	Ursulines Que [Chair]	3	1933	Traquair, Ramsay	neg.	b/w	011.0 x 008.0	105479
Québec, Du Parloir Rue	Ursulines Que [Chair]	3	1933	Traquair, Ramsay	neg.	b/w	011.0 x 008.0	105482
Québec, Du Parloir Rue	Ursulines Que [Community Room Mantelpiece]	3	1933	Traquair, Ramsay	neg.	b/w	008.0 x 011.0	105506
Québec, Du Parloir Rue	Ursulines Que [Community Room]	3	1933	Traquair, Ramsay	neg.	b/w	008.0 x 011.0	105642
Québec, Du Parloir Rue	Ursulines Que [Community Room]	3	1933		neg.	b/w	008.0 x 011.0	105641
Québec, Du Parloir Rue	Ursulines Que [Community Room]	3	1933	Traquair, Ramsay	neg.	b/w	008.0 x 011.0	105637
Québec, Du Parloir Rue	Ursulines Que [Corridor]	3	1933	Traquair, Ramsay	neg.	b/w	011.0 x 008.0	105526
Québec, Du Parloir Rue	Ursulines Que [Exterior]	3	1933	Traquair, Ramsay	neg.	b/w	008.0 x 011.0	105534
Québec, Du Parloir Rue	Ursulines Que [Exterior]	3	1933	Traquair, Ramsay	neg.	b/w	008.0 x 011.0	105533
Québec, Du Parloir Rue	Ursulines Que [Exterior]	3	1933	Traquair, Ramsay	neg.	b/w	008.0 x 011.0	105532
Québec, Du Parloir Rue	Ursulines Que [Exterior]	3	1933	Traquair, Ramsay	neg.	b/w	011.0 x 008.0	105524
Québec, Du Parloir Rue	Ursulines Que [Exterior]	3	1933	Traquair, Ramsay	neg.	b/w	011.0 x 008.0	105520
Québec, Du Parloir Rue	Ursulines Que [Exterior]	3	1933	Traquair, Ramsay	neg.	b/w	011.0 x 008.0	105446
Québec, Du Parloir Rue	Ursulines Que [Lettered Panel]	3	1933	Traquair, Ramsay	neg.	b/w	008.0 x 011.0	105558
Québec, Du Parloir Rue	Ursulines Que [Mantel in Community Room]	3	1933	Traquair, Ramsay	neg.	b/w	008.0 x 011.0	105635
Québec, Du Parloir Rue	Ursulines Que [Mantel in Community Room]	3	1933	Traquair, Ramsay	neg.	b/w	011.0 x 008.0	105636
Québec, Du Parloir Rue	Ursulines Que [Retable Detail]	3	1933	Traquair, Ramsay	neg.	b/w	011.0 x 008.0	105623
Québec, Du Parloir Rue	Ursulines Que [Retable Detail]	3	1933	Traquair, Ramsay	neg.	b/w	011.0 x 008.0	105622
Québec, Du Parloir Rue	Ursulines Que [Retable Detail]	3	1933	Traquair, Ramsay	neg.	b/w	011.0 x 008.0	105621
Québec, Du Parloir Rue	Ursulines Que [Side Altar Tabernacle Detail]	3	1933	Traquair, Ramsay	neg.	b/w	011.0 x 008.0	105582
Québec, Du Parloir Rue	Ursulines Que [Side Altar]	3	1933	Traquair, Ramsay	neg.	b/w	011.0 x 008.0	105579
Québec, Du Parloir Rue	Ursulines Que [South-West Angle with Kitchen Wing]	3	1933	Traquair, Ramsay	neg.	b/w	011.0 x 008.0	105523

Location	Title	U.n.	Date	Phtgr	Type	Col.	Dim.	Ref.
Québec, Du Parloir Rue	Ursulines Que [Staircase]	3	1933	Traquair, Ramsay	neg.	b/w	011.0 x 008.0	105549
Québec, Du Parloir Rue	Ursulines Que [Staircase]	3	1933	Traquair, Ramsay	neg.	b/w	008.0 x 011.0	105548
Québec, Du Parloir Rue	Ursulines Que [Staircase]	3	1933	Traquair, Ramsay	neg.	b/w	011.0 x 008.0	105547
Québec, Du Parloir Rue	Ursulines Que [Staircase]	3	1933	Traquair, Ramsay	neg.	b/w	011.0 x 008.0	107041
Québec, Du Parloir Rue	Ursulines Que [Staircase]	3	1933	Traquair, Ramsay	neg.	b/w	011.0 x 008.0	105545
Québec, Du Parloir Rue	Ursulines Que [Staircase]	3	1933	Traquair, Ramsay	neg.	b/w	011.0 x 008.0	105544
Québec, Du Parloir Rue	Ursulines Que [Staircase]	3	1933	Traquair, Ramsay	neg.	b/w	011.0 x 008.0	105541
Québec, Du Parloir Rue	Ursulines Que [Staircase]	3	1933	Traquair, Ramsay	neg.	b/w	008.0 x 011.0	105509
Québec, Du Parloir Rue	Ursulines Que [Staircase]	3	1933	Traquair, Ramsay	neg.	b/w	008.0 x 011.0	105508
Québec, Du Parloir Rue	Ursulines Que [Stairway]	3	1933	Traquair, Ramsay	neg.	b/w	008.0 x 011.0	105542
Québec, Du Parloir Rue	Ursulines Que [Writing Table and 2 Statues]	3	1933	Traquair, Ramsay	neg.	b/w	011.0 x 008.0	105492
Québec, Du Parloir Rue	Ursulines Que [Writing Table, 2 Statuettes, etc.]	3	1933	Traquair, Ramsay	neg.	b/w	011.0 x 008.0	105493
Québec, Du Parloir Rue	Ursulines Que. Chapel [Pedestal Carving]	3	1933	Traquair, Ramsay	neg.	b/w	011.0 x 008.0	105569
Québec, Du Parloir Rue	Ursulines Que. Chapel [Retable Detail]	3	1933	Traquair, Ramsay	neg.	b/w	011.0 x 008.0	105624
Québec, Du Parloir Rue	Ursulines Que. High Altar	3	1933	Traquair, Ramsay	neg.	b/w	011.0 x 008.0	105567
Québec, Du Parloir Rue	Ursulines Que. Leather Gilt. Sivered and Painted	3	1933	Traquair, Ramsay	neg.	b/w	008.0 x 011.0	105588
Québec, Du Parloir Rue	Ursulines Que. Shrine at top of Stair	3	1933	Traquair, Ramsay	neg.	b/w	008.0 x 011.0	105591
Québec, Du Parloir Rue	Ursulines Que. Side Altar	3	1933	Traquair, Ramsay	neg.	b/w	011.0 x 008.0	105513
Québec, Du Parloir Rue	Ursulines Que. Top. [of Staircase]	3	1933	Traquair, Ramsay	pos.	b/w	011.0 x 008.0	105543
Québec, Du Parloir Rue	Ursulines Que. [Armchair with Slat Back]	3	1933	Traquair, Ramsay	neg.	b/w	011.0 x 008.0	105481
Québec, Du Parloir Rue	Ursulines Que. [Armoire]	3	1933	Traquair, Ramsay	neg.	b/w	008.0 x 011.0	105495
Québec, Du Parloir Rue	Ursulines Que. [Community Room]	3	1933	Traquair, Ramsay	neg.	b/w	008.0 x 011.0	105640
Québec, Du Parloir Rue	Ursulines Que. [Community Room]	3	1933	Traquair, Ramsay	neg.	b/w	008.0 x 011.0	105638
Québec, Du Parloir Rue	Ursulines Que. [Community Room]	3	1933	Traquair, Ramsay	neg.	b/w	008.0 x 011.0	105639
Québec, Du Parloir Rue	Ursulines Que. [Detail of Mantel in Community Room]	3	1933	Traquair, Ramsay	neg.	b/w	011.0 x 008.0	105634
Québec, Du Parloir Rue	Ursulines Que. [Exterior]	3	1933	Traquair, Ramsay	neg.	b/w	008.0 x 011.0	105531
Québec, Du Parloir Rue	Ursulines Que. [Exterior]	3	1933	Traquair, Ramsay	neg.	b/w	011.0 x 008.0	105530
Québec, Du Parloir Rue	Ursulines Que. [Exterior]	3	1933	Traquair, Ramsay	neg.	b/w	011.0 x 008.0	105525
Québec, Du Parloir Rue	Ursulines Que. [Exterior]	3	1933	Traquair, Ramsay	neg.	b/w	011.0 x 008.0	105521
Québec, Du Parloir Rue	Ursulines Que. [Exterior]	3	1933	Traquair, Ramsay	neg.	b/w	011.0 x 008.0	105519
Québec, Du Parloir Rue	Ursulines Que. [Stool]	3	1933	Traquair, Ramsay	neg.	b/w	011.0 x 008.0	105491

Location	Title	U.n.	Date	Phtgr	Type	Col.	Dim.	Ref.
Québec, Du Parloir Rue	Ursulines Que./Petit Point in wool	3	1933	Traquair, Ramsay	neg.	b/w	011.0 x 008.0	105494
Québec, Du Parloir Rue	[Iron Cross]	3	1933	Traquair, Ramsay	neg.	b/w	011.0 x 008.0	105559
Québec, Du Parloir Rue	Ursulines Que High Altar	3	1934	Traquair, Ramsay	neg.	b/w	011.0 x 008.0	105604
Québec, Du Parloir Rue	Ursulines Que High Altar	3	1934	Traquair, Ramsay	neg.	b/w	011.0 x 008.0	105593
Québec, Du Parloir Rue	Ursulines Que High Altar	3	1934	Traquair, Ramsay	neg.	b/w	011.0 x 008.0	105592
Québec, Du Parloir Rue	Ursulines Que High Altar	3	1934	Traquair, Ramsay	neg.	b/w	011.0 x 008.0	105565
Québec, Du Parloir Rue	Ursulines Que High Altar [Detail]	3	1934	Traquair, Ramsay	neg.	b/w	011.0 x 008.0	105595
Québec, Du Parloir Rue	Ursulines Que High Altar [Detail]	3	1934	Traquair, Ramsay	neg.	b/w	008.0 x 011.0	105573
Québec, Du Parloir Rue	Ursulines Que High Altar [Detail]	3	1934	Traquair, Ramsay	neg.	b/w	011.0 x 008.0	105572
Québec, Du Parloir Rue	Ursulines Que High Altar [Detail]	3	1934	Traquair, Ramsay	neg.	b/w	008.0 x 011.0	105571
Québec, Du Parloir Rue	Ursulines Que High Altar [Detail]	3	1934	Traquair, Ramsay	neg.	b/w	008.0 x 011.0	105511
Québec, Du Parloir Rue	Ursulines Que Side Altar	3	1934	Traquair, Ramsay	neg.	b/w	008.0 x 011.0	105581
Québec, Du Parloir Rue	Ursulines Que Side Altar	3	1934	Traquair, Ramsay	neg.	b/w	011.0 x 008.0	105516
Québec, Du Parloir Rue	Ursulines Que Side Altar [Detail]	3	1934	Traquair, Ramsay	neg.	b/w	008.0 x 011.0	105590
Québec, Du Parloir Rue	Ursulines Que Side Altar.	3	1934	Traquair, Ramsay	neg.	b/w	011.0 x 008.0	105610
Québec, Du Parloir Rue	Iron Cross Ursulines Quebec.	3	1935	Traquair, Ramsay	neg.	b/w	011.0 x 008.0	105556
Québec, Du Parloir Rue	[Wrought Iron Cross]							
Québec, Du Parloir Rue	Ursulines Que [Exterior]	3	1935	Traquair, Ramsay	neg.	b/w	008.0 x 011.0	105539
Québec, Du Parloir Rue	Ursulines Que [Exterior]	3	1935	Traquair, Ramsay	neg.	b/w	008.0 x 011.0	105538
Québec, Du Parloir Rue	Ursulines Que [Exterior]	3	1935	Traquair, Ramsay	neg.	b/w	008.0 x 011.0	105537
Québec, Du Parloir Rue	[Iron Cross]	3	1935	Traquair, Ramsay	neg.	b/w	011.0 x 008.0	105557
Québec, Dufferin Terrasse	Champlain Mont. [Monument]	5	nd		pos.	b/w	012.0 x 007.0	105438
Québec, Dufferin Terrasse	Chateau Frontenac on Dufferin Terrace/ Viewed from Citadelle	4	nd		pos.	b/w	008.5 x 015.0	105440
Québec, Dufferin Terrasse	Terrasse Dufferin	2	nd		pos.	b/w	020.5 x 025.5	105442
Québec, Dufferin Terrasse	La Citadelle vue de la terrasse d'après un cliché de L. - Prudent vallée vers 1875	1	1875	L. - Prudent Vallée	pos.	b/w	017.0 x 025.5	105443
Québec, Dufferin Terrasse	Dufferin Terrace	3	1885	Henderson	pos.	b/w	020.5 x 025.0	105441
Québec, Elgin Rue	[Urban House] 1060 Elgin Street	2	nd	Richardson	pos.	b/w	006.0 x 007.0	103731
Québec, Elgin Rue	[Urban House] 1070(2) Elgin Street	1	nd	Richardson	pos.	b/w	005.0 x 005.0	103732
Québec, Grande Allée Ave	Montcalm [Monument]/Grande Allée Place Montcalm	1	nd		pos.	b/w	013.0 x 009.0	105445

Location	Title	U.n.	Date	Phtgr	Type Col.	Dim.	Ref.
Québec, Hébert Rue	[Rooftop of Urban House]	2	nd		pos. b/w	010.0 x 007.0	105452
Québec, Hébert Rue	[Rooftop of Urban House]	3	nd		pos. b/w	010.5 x 007.0	105451
Québec, Hébert Rue	[Rooftop of Urban House]	4	nd		pos. b/w	011.5 x 007.5	105450
Québec, Hébert Rue	[Rooftop of Urban House]	5	nd	J. Richardson	pos. b/w	011.0 x 007.0	105449
Québec, Hébert Rue	[Rooftop of Urban House]	6	nd	J. Richardson	pos. b/w	009.5 x 007.0	105448
Québec, Hébert Rue	[Rooftop of Urban House]	7	nd	J. Richardson	pos. b/w	009.0 x 006.0	105447
Québec, Hébert Rue	[Rooftop]/20-26 [Hébert Rue]	1	nd		pos. b/w	007.5 x 005.5	105453
Québec, Jardins des Gouverneurs	Monument to Wolf and Montcalm, Québec	2	nd	W.M. Notman & Son	pos. b/w	024.0 x 018.0	105454
Québec, Jardins des Gouverneurs	Wolfe. Monument.	3	nd		pos. b/w	013.0 x 008.0	105439
Québec, Jardins des Gouverneurs	[Wolfe and Montcalm Monument]	1	nd		pos. b/w	025.5 x 020.5	105455
Québec, Langelier Boul	A window in the East wing/ with iron grille [Hôpital Général]	1	nd	Traquair, Ramsay	pos. b/w	025.0 x 020.0	104442
Québec, Langelier Boul	Armchair	1	nd		neg. b/w	007.5 x 004.5	105757
Québec, Langelier Boul	Armchair	1	nd		neg. b/w	015.5 x 012.0	105756
Québec, Langelier Boul	Armchair	1	nd		neg. b/w	015.5 x 012.0	105755
Québec, Langelier Boul	Armchair	1	nd		neg. b/w	007.5 x 004.5	105753
Québec, Langelier Boul	Armchair	1	nd		neg. b/w	007.5 x 004.5	105751
Québec, Langelier Boul	Armchair	1	nd		neg. b/w	007.5 x 004.5	105749
Québec, Langelier Boul	Armoire	1	nd		neg. b/w	007.5 x 004.5	105685
Québec, Langelier Boul	Armoire	1	nd		neg. b/w	007.5 x 004.5	105684
Québec, Langelier Boul	Armoire	1	nd		neg. b/w	007.5 x 004.5	105676
Québec, Langelier Boul	Armoire and chair	1	nd		neg. b/w	007.5 x 004.5	105677
Québec, Langelier Boul	Cabinet	1	nd		neg. b/w	011.5 x 008.5	105721
Québec, Langelier Boul	Candlestick	1	nd		pos. b/w	016.5 x 011.5	105833
Québec, Langelier Boul	Carved wood candlestick	1	nd		neg. b/w	007.5 x 004.5	105759
Québec, Langelier Boul	Chair	1	nd		neg. b/w	007.5 x 004.5	105750
Québec, Langelier Boul	Chair	1	nd		neg. b/w	007.5 x 004.5	105747
Québec, Langelier Boul	Chair	1	nd		neg. b/w	007.5 x 004.5	105746
Québec, Langelier Boul	Chair	1	nd		neg. b/w	007.5 x 004.5	105745
Québec, Langelier Boul	Chair	1	nd		neg. b/w	007.5 x 004.5	105744
Québec, Langelier Boul	Chair	1	nd		neg. b/w	011.5 x 008.5	105713
Québec, Langelier Boul	Chair	1	nd		neg. b/w	011.5 x 008.5	105712

Location	Title	U.n.	Date	Phtgr	Type Col.	Dim.	Ref.
Québec, Langelier Boul	Chair	1	nd		neg. b/w	007.5 x 004.5	105674
Québec, Langelier Boul	Chair/Hop Gen Que	1	nd	Traquair, Ramsay	neg. b/w	011.5 x 008.5	105754
Québec, Langelier Boul	Chapel detail	1	nd		pos. b/w	025.0 x 018.0	105926
Québec, Langelier Boul	Chest	1	nd		pos. b/w	017.0 x 012.5	105891
Québec, Langelier Boul	Chest/Hôpital Général Québec	1	nd		neg. b/w	011.0 x 008.0	105867
Québec, Langelier Boul	Cupboard doors	1	nd		neg. b/w	007.5 x 004.5	105679
Québec, Langelier Boul	Desk	1	nd		neg. b/w	011.0 x 008.0	105720
Québec, Langelier Boul	Desk	1	nd		neg. b/w	011.5 x 008.5	105719
Québec, Langelier Boul	Door in S[t] Val.[ier] rooms/Hop Gen Que	1	nd		neg. b/w	011.5 x 008.5	105768
Québec, Langelier Boul	Glass front cabinet	1	nd		neg. b/w	011.5 x 008.5	105715
Québec, Langelier Boul	Glass front cabinet	1	nd		neg. b/w	011.5 x 008.5	105714
Québec, Langelier Boul	Hop[ital] Gen[eral] Que. [Altar in Women's Ward]	1	nd	Traquair, Ramsay	neg. b/w	008.0 x 011.0	105943
Québec, Langelier Boul	Hôpital Général Exterior]	1	nd		neg. b/w	004.5 x 007.5	105736
Québec, Langelier Boul	Hôpital Général Que/Relics of Mgr de S. Vallier	1	nd		pos. b/w	017.0 x 012.0	105875
Québec, Langelier Boul	Hôpital Général Quebec/The Refectory	1	nd		pos. b/w	021.5 x 029.5	105813
Québec, Langelier Boul	Hôpital Général Qué.	1	nd		pos. b/w	012.5 x 017.5	105855
Québec, Langelier Boul	Hôpital Général Québec/Relics of Mgr de S. Vallier	1	nd		pos. b/w	017.0 x 012.0	105876
Québec, Langelier Boul	Hôpital Général/Chapel altar	1	nd		pos. b/w	025.0 x 020.0	105872
Québec, Langelier Boul	Hôpital Général/Chapel altar	1	nd		pos. b/w	025.0 x 020.0	105871
Québec, Langelier Boul	L'Hopital Général [Chapel Interior]	1	nd		pos. b/w	019.0 x 023.5	105935
Québec, Langelier Boul	L'Hôpital-Général Québec/Altar in the Chapel of the Sacred Heart	1	nd		pos. b/w	029.5 x 021.5	105810
Québec, Langelier Boul	Monastère de Notre-Dame des Anges, avant 1845	1	nd		pos. b/w	012.0 x 017.5	105993
Québec, Langelier Boul	Monastère de Notre-Dame des Anges, avant 1845	1	nd		pos. b/w	012.0 x 017.5	105933
Québec, Langelier Boul	Plan de l'hopital General à notre Dame des Anges près Québec. tiré par Mlle St Ours 6eme..	1	nd		neg. b/w	008.5 x 011.5	105811
Québec, Langelier Boul	Québec, Hôpital Général. [Exterior]	1	nd		pos. b/w	012.5 x 016.5	105932
Québec, Langelier Boul	Québec, Langelier/Boul/L'Hopital Général	1	nd		pos. b/w	006.0 x 006.0	108102
Québec, Langelier Boul	Table and 2 wall sconces	1	nd		neg. b/w	007.5 x 004.5	105678
Québec, Langelier Boul	The Hôpital Général Quebec. Panelling in the Dispensary	1	nd		pos. b/w	021.5 x 029.5	105816
Québec, Langelier Boul	The Hôpital Général Quebec/Panel partition in Mgr. de Saint Vallier's room	1	nd		pos. b/w	029.5 x 021.5	105814
Québec, Langelier Boul	The Hôpital Général Quebec/The Chapel	1	nd		pos. b/w	028.0 x 021.5	105812

Location	Title	U.n.	Date	Phtgr	Type Col.	Dim.	Ref.
Québec, Langelier Boul	The Hôpital Général/The high altar of the chapel	1	nd		pos. b/w	021.5 x 029.5	105815
Québec, Langelier Boul	The Retable/Hôpital Général Québec	1	nd		pos. b/w	029.5 x 021.5	105817
Québec, Langelier Boul	[Cane Back Chair]	1	nd		neg. b/w	007.5 x 004.5	105798
Québec, Langelier Boul	[Chair and Clock Case]	1	nd		neg. b/w	007.5 x 004.5	105906
Québec, Langelier Boul	[Chair and Wall Sconces]	1	nd		neg. b/w	007.5 x 004.5	105795
Québec, Langelier Boul	[Chair]	1	nd		pos. b/w	007.5 x 004.5	105808
Québec, Langelier Boul	[Chair]	1	nd		neg. b/w	007.5 x 004.5	105797
Québec, Langelier Boul	[Chair]	1	nd		neg. b/w	007.5 x 004.5	105758
Québec, Langelier Boul	[Chair]/Hôpital Général Que.	1	nd	Neilson, Antoine Gordon	pos. b/w	018.5 x 012.5	105809
Québec, Langelier Boul	[Chapel Altar]	1	nd		pos. b/w	018.5 x 015.5	105946
Québec, Langelier Boul	[Chapel Altar]	1	nd		pos. b/w	018.5 x 015.5	105936
Québec, Langelier Boul	[Chapel Interior]/Hôpital Général Québec	1	nd		neg. b/w	011.0 x 008.0	105927
Québec, Langelier Boul	[Coat of Arms]	1	nd		neg. b/w	008.5 x 011.0	105774
Québec, Langelier Boul	[Corridor]	1	nd		neg. b/w	007.5 x 004.5	105772
Québec, Langelier Boul	[Dispensary Detail]	1	nd		neg. b/w	011.5 x 008.5	105723
Québec, Langelier Boul	[Dispensary Detail]	1	nd		neg. b/w	011.5 x 008.5	105722
Québec, Langelier Boul	[Dispensary Mantlepiece]	1	nd		neg. b/w	007.5 x 004.5	105718
Québec, Langelier Boul	[Dispensary Mantlepiece]	1	nd		neg. b/w	007.5 x 004.5	105717
Québec, Langelier Boul	[Doors]	1	nd		pos. b/w	013.5 x 007.5	105840
Québec, Langelier Boul	[Hôpital Général Exterior]	1	nd		neg. b/w	007.5 x 004.5	105739
Québec, Langelier Boul	[Hôpital Général Exterior]	1	nd		neg. b/w	007.5 x 004.5	105738
Québec, Langelier Boul	[Hôpital Général Exterior]	1	nd		neg. b/w	007.5 x 004.5	105737
Québec, Langelier Boul	[Hôpital Général Exterior]	1	nd		neg. b/w	007.5 x 004.5	105735
Québec, Langelier Boul	[Hôpital Général Interior]	1	nd		neg. b/w	007.5 x 004.5	105907
Québec, Langelier Boul	[Hôpital Général Interior]	1	nd		neg. b/w	011.5 x 008.5	105764
Québec, Langelier Boul	[Hôpital Général, Detail of Grade; Main Altar]	1	nd		neg. b/w	007.5 x 004.5	105668
Québec, Langelier Boul	[Hôpital Général, Detail of Main Altar]	1	nd		neg. b/w	007.5 x 004.5	105672
Québec, Langelier Boul	[Hôpital Général, Main Altar]	1	nd		neg. b/w	007.5 x 004.5	105670
Québec, Langelier Boul	[Hôpital Général; Carved Altar Frontal]	1	nd		neg. b/w	007.5 x 004.5	105656
Québec, Langelier Boul	[Hôpital Général; Carved Altar Frontal]	1	nd		neg. b/w	007.5 x 004.5	105655
Québec, Langelier Boul	[Hôpital Général; Carved Altar Frontal]	1	nd		neg. b/w	007.5 x 004.5	105654

Location	Title	U.n.	Date	Phtgr	Type	Col.	Dim.	Ref.
Québec, Langelier Boul	[Hôpital Général; Chapel Retable Detail]	1	nd		neg.	b/w	007.5 x 004.5	105646
Québec, Langelier Boul	[Hôpital Général; Detail of Main Altar]	1	nd		neg.	b/w	007.5 x 004.5	105669
Québec, Langelier Boul	[Hôpital Général; Detail of Main Alter Tabernacle]	1	nd		neg.	b/w	007.5 x 004.5	105675
Québec, Langelier Boul	[Hôpital Général; Main Altar]	1	nd		neg.	b/w	007.5 x 004.5	105671
Québec, Langelier Boul	[Hôpital Général; Main Altar]	1	nd		neg.	b/w	007.5 x 004.5	105667
Québec, Langelier Boul	[Hôpital Général; Main Altar]	1	nd		neg.	b/w	007.5 x 004.5	105666
Québec, Langelier Boul	[Hôpital Général; Nun's Choir]	1	nd		neg.	b/w	007.5 x 004.5	105742
Québec, Langelier Boul	[Hôpital Général; Nun's Choir]	1	nd		neg.	b/w	007.5 x 004.5	105741
Québec, Langelier Boul	[Hôpital Général; Nun's Choir]	1	nd		neg.	b/w	007.5 x 004.5	105740
Québec, Langelier Boul	[Hôpital Général; Side Altar Detail]	1	nd		neg.	b/w	007.5 x 004.5	105658
Québec, Langelier Boul	[Hôpital Général; Side Altar Frontal]	1	nd		neg.	b/w	004.5 x 007.5	105657
Québec, Langelier Boul	[Hôpital Général; Side Altar]	1	nd		neg.	b/w	007.5 x 004.5	105663
Québec, Langelier Boul	[Hôpital Général; Side Chapel]	1	nd		neg.	b/w	007.5 x 004.5	105665
Québec, Langelier Boul	[Hôpital Général; Side Chapel]	1	nd		neg.	b/w	007.5 x 004.5	105664
Québec, Langelier Boul	[Hôpital Général; Tabernacle Detail]	1	nd		neg.	b/w	007.5 x 004.5	105660
Québec, Langelier Boul	[Hôpital Général]	1	nd		neg.	b/w	007.5 x 004.5	105748
Québec, Langelier Boul	[Infirmary Wing from the Garden]	1	nd		neg.	b/w	004.5 x 007.5	105787
Québec, Langelier Boul	[Interior]	1	nd		neg.	b/w	007.5 x 004.5	105773
Québec, Langelier Boul	[Interior]	1	nd		neg.	b/w	007.5 x 004.5	105769
Québec, Langelier Boul	[Mantlepiece]	1	nd		neg.	b/w	011.5 x 008.5	105716
Québec, Langelier Boul	[Nun's Choir]	1	nd		neg.	b/w	007.5 x 004.5	105915
Québec, Langelier Boul	[Refectory Door]	1	nd		pos.	b/w	025.0 x 019.0	105870
Québec, Langelier Boul	[Refectory Doorway]	1	nd		neg.	b/w	008.5 x 011.5	105731
Québec, Langelier Boul	[Refectory Head Table]	1	nd		neg.	b/w	008.5 x 011.5	105733
Québec, Langelier Boul	[Refectory Interior]	1	nd		pos.	b/w	011.5 x 016.5	105911
Québec, Langelier Boul	[Refectory Interior]	1	nd		neg.	b/w	007.5 x 004.5	105846
Québec, Langelier Boul	[Refectory]	1	nd		neg.	b/w	004.5 x 008.5	105853
Québec, Langelier Boul	[Refectory]	1	nd		neg.	b/w	007.5 x 004.5	105734
Québec, Langelier Boul	[Refectory]	1	nd		neg.	b/w	008.5 x 011.5	105732
Québec, Langelier Boul	[Refectory]	1	nd		neg.	b/w	007.5 x 004.5	105730
Québec, Langelier Boul	[Refectory]	1	nd		neg.	b/w	008.5 x 011.5	105729

Location	Title	U.n. Date	Phtgr	Type Col.	Dim.	Ref.
Québec, Langelier Boul	[Refectory]	1 nd		neg. b/w	007.5 x 004.5	105728
Québec, Langelier Boul	[Refectory]	1 nd		neg. b/w	008.5 x 011.5	105727
Québec, Langelier Boul	[Refectory]	1 nd		neg. b/w	007.5 x 004.5	105725
Québec, Langelier Boul	[Refectory]	1 nd		neg. b/w	007.5 x 004.5	105724
Québec, Langelier Boul	[Refectory]/Hôpital Général Qué.	1 nd		neg. b/w	008.5 x 011.5	107047
Québec, Langelier Boul	[Reliquary in Chapel]	1 nd		pos. b/w	016.5 x 011.0	105834
Québec, Langelier Boul	[Reliquary in Church]	1 nd		pos. b/w	025.0 x 018.5	105918
Québec, Langelier Boul	[Reliquary]	1 nd		pos. b/w	011.5 x 008.0	105919
Québec, Langelier Boul	[Staircase Detail]	1 nd		neg. b/w	011.5 x 008.5	105778
Québec, Langelier Boul	[Staircase Detail]	1 nd		neg. b/w	007.5 x 004.5	105777
Québec, Langelier Boul	[Staircase Detail]	1 nd		neg. b/w	007.5 x 004.5	105775
Québec, Langelier Boul	[Staircase Detail]	1 nd		neg. b/w	011.5 x 008.5	105767
Québec, Langelier Boul	[Staircase Detail]	1 nd		neg. b/w	011.5 x 008.5	105766
Québec, Langelier Boul	[Staircase Detail]	1 nd		neg. b/w	011.5 x 008.5	105765
Québec, Langelier Boul	[Staircase Detail]	1 nd		neg. b/w	007.5 x 004.5	105763
Québec, Langelier Boul	[Staircase Detail]	1 nd		neg. b/w	011.5 x 008.5	105762
Québec, Langelier Boul	[Staircase Detail]	1 nd		neg. b/w	011.5 x 008.5	105761
Québec, Langelier Boul	[Staircase Detail]	1 nd		neg. b/w	011.5 x 008.5	105760
Québec, Langelier Boul	[Staircase]/Hop Gen Que	1 nd		neg. b/w	011.5 x 008.5	105779
Québec, Langelier Boul	[Stool]	1 nd		neg. b/w	007.5 x 004.5	105794
Québec, Langelier Boul	[Table and 2 Wall Sconces]	1 nd		neg. b/w	007.5 x 004.5	107050
Québec, Langelier Boul	[Table in Refectory]	1 nd		neg. b/w	011.0 x 008.0	105917
Québec, Langelier Boul	[Table]	1 nd		pos. b/w	012.5 x 017.0	105921
Québec, Langelier Boul	[Window Interior Showing Cleft Bars and Shutter]	1 nd		neg. b/w	011.5 x 008.5	105771
Québec, Langelier Boul	Réfectoire lors du pèlerinage des RRPP/ Franciscains en 1908	1 1908		pos. b/w	009.5 x 011.5	108103
Québec, Langelier Boul	Armchair/Hop Gen Que	1 1928	Traquair, Ramsay	neg. b/w	011.5 x 008.5	105752
Québec, Langelier Boul	Armoir	1 1928	Traquair, Ramsay	neg. b/w	011.0 x 008.5	105682
Québec, Langelier Boul	Armoir/Hop Gen Que	1 1928	Traquair, Ramsay	neg. b/w	011.5 x 008.5	105866
Québec, Langelier Boul	Chair/Hop.Gen.Que.	1 1928	Traquair, Ramsay	neg. b/w	011.5 x 008.5	105743
Québec, Langelier Boul	Chair/Hôpital Général Québec	1 1928	Traquair, Ramsay	pos. b/w	011.0 x 008.0	105861
Québec, Langelier Boul	Chapel [Detail of Retable]	1 1928	Traquair, Ramsay	neg. b/w	011.0 x 008.0	105914

Location	Title	U.n. Date	Phtgr	Type Col.	Dim.	Ref.
Québec, Langelier Boul	Chapel interior	1 1928	Traquair, Ramsay	neg. b/w	011.0 x 008.0	105913
Québec, Langelier Boul	Clock case	1 1928	Traquair, Ramsay	neg. b/w	011.0 x 008.0	105892
Québec, Langelier Boul	Det[ail] of Alter/Hop Gen Que	1 1928	Traquair, Ramsay	neg. b/w	011.0 x 008.0	105898
Québec, Langelier Boul	Dishes	1928	Traquair, Ramsay	pos. b/w	017.0 x 012.0	105912
Québec, Langelier Boul	Dispensary [Glass Door Cabinet]/Hop Gen Que	1 1928	Traquair, Ramsay	neg. b/w	011.5 x 008.5	107048
Québec, Langelier Boul	Dispensory/Hop Gen Que	1 1928	Traquair, Ramsay	neg. b/w	011.5 x 008.5	105822
Québec, Langelier Boul	Door in S. Vallier Wing/Hop Gen Que	1 1928	Traquair, Ramsay	neg. b/w	011.0 x 008.0	105820
Québec, Langelier Boul	Hop Gen Que [Hôpital Général; Cupboard Doors, Table and Chair]	1 1928	Traquair, Ramsay	neg. b/w	011.5 x 008.5	105681
Québec, Langelier Boul	Hop[ital] Gen[eral] Que. Relig. [uary] in S. Vallier Chapel	1 1928	Traquair, Ramsay	neg. b/w	011.0 x 008.0	105934
Québec, Langelier Boul	Hop[ital] Gen[eral] Que [Exterior]	1 1928	Traquair, Ramsay	neg. b/w	008.5 x 011.5	105791
Québec, Langelier Boul	Hop[ital] Gen[eral] Que. [Chapel; Side Altar; Detail of Tabernacle]	1 1928	Traquair, Ramsay	neg. b/w	011.5 x 008.0	105661
Québec, Langelier Boul	Hop[ital] Gen[eral] Que [Altar outside Chapel]	1 1928	Traquair, Ramsay	neg. b/w	008.5 x 011.0	105643
Québec, Langelier Boul	Hop[ital] Gen[eral] Québec [Chapel; St. Vallier's Tomb]	1 1928	Traquair, Ramsay	neg. b/w	011.5 x 008.0	105651
Québec, Langelier Boul	Hop[ital] Gen[eral] Que Det[ail] of Altar	1 1928	Traquair, Ramsay	neg. b/w	011.0 x 008.0	105894
Québec, Langelier Boul	Hop[ital] Gen[eral] Que [Exterior]	1 1928	Traquair, Ramsay	neg. b/w	008.5 x 011.5	105786
Québec, Langelier Boul	Hop[ital] Gen[eral] Altar	1 1928	Traquair, Ramsay	neg. b/w	010.5 x 008.0	105937
Québec, Langelier Boul	Hop[ital] Gen[eral] Que [Chapel; Side Altar]	1 1928	Traquair, Ramsay	neg. b/w	011.5 x 008.0	105659
Québec, Langelier Boul	Hop[ital] Gen[eral] Que [Chapel; View of Retable]	1 1928	Traquair, Ramsay	neg. b/w	011.5 x 008.0	105649
Québec, Langelier Boul	Hop[ital] Gen[eral] Que [Chapel; View of Retable]	1 1928	Traquair, Ramsay	neg. b/w	011.5 x 008.0	105647
Québec, Langelier Boul	Hop[ital] Gen[eral] Que [Exterior]	1 1928	Traquair, Ramsay	neg. b/w	008.5 x 011.5	105790
Québec, Langelier Boul	Hop[ital] Gen[eral] Que [Exterior]	1 1928	Traquair, Ramsay	neg. b/w	008.5 x 011.5	105785
Québec, Langelier Boul	Hop[ital] Gen[eral] Que [Retable]	1 1928	Traquair, Ramsay	neg. b/w	011.0 x 008.0	105883
Québec, Langelier Boul	Hop[ital] Gen[eral] Que. Altar of N[otre] D[ame] des Anges	1 1928	Traquair, Ramsay	neg. b/w	011.5 x 008.0	105644
Québec, Langelier Boul	Hop[ital] Gen[eral] Que. Altar of N[otre] D[ame] des Anges	1 1928	Traquair, Ramsay	neg. b/w	011.0 x 008.0	105884
Québec, Langelier Boul	Hop[ital] Gen[eral] Que. Chapel [Detail of Retable]	1 1928	Traquair, Ramsay	neg. b/w	011.5 x 008.0	105645
Québec, Langelier Boul	Hop[ital] Gen[eral] Que. Nuns Ch[oir]	1 1928	Traquair, Ramsay	neg. b/w	011.0 x 008.0	105916
Québec, Langelier Boul	Hop[ital] Gen[eral] Que. Refectory	1 1928	Traquair, Ramsay	neg. b/w	011.5 x 008.5	105726
Québec, Langelier Boul	Hop[ital] Gen[eral] Que. St Val. Alter	1 1928	Traquair, Ramsay	neg. b/w	011.5 x 008.0	105662
Québec, Langelier Boul	Hop[ital] Gen[eral] Que. St Val.[lier's] Altar	1 1928	Traquair, Ramsay	neg. b/w	008.0 x 010.0	105938
Québec, Langelier Boul	Hop[ital] Gen[eral] Que. [Altar in Lower Ward]	1 1928	Traquair, Ramsay	neg. b/w	008.0 x 011.0	105942
Québec, Langelier Boul	Hop[ital] Gen[eral] Que. [Altar in Men's Ward]	1 1928	Traquair, Ramsay	neg. b/w	008.0 x 010.5	105940

Location	Title	U.n.	Date	Phtgr	Type Col.	Dim.	Ref.
Québec, Langelier Boul	Hop[ital] Gen[eral] Que. [Altar in Men's Ward]	1	1928	Traquair, Ramsay	neg. b/w	008.0 x 010.5	105939
Québec, Langelier Boul	Hop[ital] Gen[eral] Que. [Altar in Women's Ward]	1	1928	Traquair, Ramsay	neg. b/w	008.0 x 011.0	10594-1
Québec, Langelier Boul	Hop[ital] Gen[eral] Que. [Altar in woman's ward]	1	1928	Traquair, Ramsay	neg. b/w	008.5 x 011.5	105843
Québec, Langelier Boul	Hop[ital] Gen[eral] Que. [Chapel; Detail of Retable]	1	1928	Traquair, Ramsay	neg. b/w	011.5 x 008.0	105648
Québec, Langelier Boul	Hop[ital] Gen[eral] Que. [Exterior View from Garden]	1	1928	Traquair, Ramsay	neg. b/w	008.5 x 011.5	105788
Québec, Langelier Boul	Hop[ital] Gen[eral] Que. [Interior]	1	1928	Traquair, Ramsay	neg. b/w	011.5 x 008.5	105683
Québec, Langelier Boul	Hopital General Que	1	1928	H.G.	pos. b/w	017.5 x 012.0	105857
Québec, Langelier Boul	Hopital General Que [Chapel Interior]	1	1928		pos. b/w	012.5 x 017.0	105886
Québec, Langelier Boul	Hopital General Que [Chapel; View of Chancel]	1	1928	Traquair, Ramsay	neg. b/w	011.5 x 008.0	105652
Québec, Langelier Boul	Hopital General Que [Exterior]	1	1928	HG	pos. b/w	007.5 x 011.0	105782
Québec, Langelier Boul	Hopital General Que [Exterior]	1	1928	Traquair, Ramsay	pos. b/w	011.5 x 008.5	105781
Québec, Langelier Boul	Hopital General Que. The Farmers House	1	1928	H.G.	pos. b/w	012.0 x 017.0	105793
Québec, Langelier Boul	Hopital General Que. [Chapel; View of Chancel]	1	1928	Traquair, Ramsay	neg. b/w	011.5 x .8.0	105653
Québec, Langelier Boul	Hopital General Que. [Exterior]	1	1928	H.G.	pos. b/w	012.5 x 017.0	105792
Québec, Langelier Boul	Hopital General Quebec Chapel [Interior]	1	1928	Traquair, Ramsay	pos. b/w	011.0 x 008.0	105930
Québec, Langelier Boul	Hopital General Quebec Chapel [Interior]	1	1928	Traquair, Ramsay	pos. b/w	011.0 x 008.0	105925
Québec, Langelier Boul	Hopital General Quebec Chapel [Interior]	1	1928	Traquair, Ramsay	pos. b/w	011.0 x 008.0	105924
Québec, Langelier Boul	Hopital General Quebec Panelling in Chapel	1	1928	Traquair, Ramsay	pos. b/w	008.5 x 011.0	105905
Québec, Langelier Boul	Hopital General Quebec Panelling in Chapel	1	1928	Traquair, Ramsay	pos. b/w	008.0 x 011.0	105904
Québec, Langelier Boul	Hopital General Quebec Retable [Detail]	1	1928	Traquair, Ramsay	neg. b/w	011.0 x 008.0	105882
Québec, Langelier Boul	Hopital General Quebec The Chapel	1	1928	Traquair, Ramsay	pos. b/w	011.5 x 008.0	105923
Québec, Langelier Boul	Hopital General Quebec. S Vallier Chapel	1	1928	Traquair, Ramsay	pos. b/w	011.5 x 008.0	105922
Québec, Langelier Boul	Hopital General Quebec. [Exterior]	1	1928	Traquair, Ramsay	pos. b/w	007.5 x 013.0	105783
Québec, Langelier Boul	Hopital General. Quebec Chapel [Interior]	1	1928	Traquair, Ramsay	pos. b/w	011.5 x 008.5	105929
Québec, Langelier Boul	Hôpital Général Que/Notre Dame des Anges/Levasseur	1	1928	H.G.	pos. b/w	017.0 x 012.0	105856
Québec, Langelier Boul	Hôpital Général Qué/Nuns Chapel	1	1928	Traquair, Ramsay	neg. b/w	011.5 x 008.5	105841
Québec, Langelier Boul	Hôpital Général Qué/Shrine of heart of Mgr de S. Vallier	1	1928	H.G.	pos. b/w	012.5 x 017.5	105854
Québec, Langelier Boul	Hôpital Général Québec	1	1928		pos. b/w	017.5 x 012.0	105874
Québec, Langelier Boul	Hôpital Général Québec	1	1928	H.G.	pos. b/w	017.5 x 012.5	105836
Québec, Langelier Boul	Hôpital Général Québec	1	1928	Traquair, Ramsay	pos. b/w	011.0 x 008.0	105824
Québec, Langelier Boul	Hôpital Général Québec in Chapel	1	1928		pos. b/w	017.0 x 012.0	105869

Location	Title	U.n. Date	Phtgr	Type Col.	Dim.	Ref.
Québec, Langelier Boul	Hôpital Général Québec/In Attics	1 1928	Traquair, Ramsay	pos. b/w	011.0 x 008.5	105860
Québec, Langelier Boul	Hôpital Général Québec/S. Vallier Chapel	1 1928	Traquair, Ramsay	pos. b/w	011.5 x 008.0	105826
Québec, Langelier Boul	Hôpital Général Québec/S. Vallier Memorial	1 1928	Traquair, Ramsay	pos. b/w	011.5 x 008.0	105827
Québec, Langelier Boul	Hôpital Général Québec/The men's ward	1 1928	Traquair, Ramsay	pos. b/w	008.0 x 011.0	105845
Québec, Langelier Boul	Hôpital Général Québec/painted figure in corridor	1 1928		pos. b/w	018.0 x 012.0	105873
Québec, Langelier Boul	In Aumonier's room/Hop Gen Que	1 1928	Traquair, Ramsay	neg. b/w	011.5 x 008.5	105680
Québec, Langelier Boul	Press/Hop Gen Que.	1 1928	Traquair, Ramsay	neg. b/w	011.5 x 008.5	105865
Québec, Langelier Boul	S. Vallier Chapel/Hôpital Général Québec	1 1928	Traquair, Ramsay	pos. b/w	011.5 x 008.0	105825
Québec, Langelier Boul	S. Vallier rooms/Hop Gen Que	1 1928	Traquair, Ramsay	neg. b/w	011.5 x 008.5	105818
Québec, Langelier Boul	S[t] Valier reliq.[ary]/Hop Gen Que.	1 1928	Traquair, Ramsay	neg. b/w	011.5 x 008.5	105770
Québec, Langelier Boul	Sconces of wood	1 1928	Traquair, Ramsay	pos. b/w	008.5 x 011.5	105862
Québec, Langelier Boul	Sconces/Hop Gen Que.	1 1928	Traquair, Ramsay	neg. b/w	008.5 x 011.5	105859
Québec, Langelier Boul	Sconces/Hop Gen Que.	1 1928	Traquair, Ramsay	neg. b/w	008.5 x 011.5	105858
Québec, Langelier Boul	St Vallier's rooms/Hop Gen Que	1 1928	Ramsay, Gariépy, Edgar	neg. b/w	011.5 x 008.5	105819
Québec, Langelier Boul	Statue/Hop Gen Que	1 1928	H.G.	pos. b/w	017.0 x 012.0	105852
Québec, Langelier Boul	Statue/Hop Gen Que	1 1928	H.G.	pos. b/w	016.0 x 012.0	105851
Québec, Langelier Boul	Statues/Hop Gen Quebec	1 1928	Traquair, Ramsay	neg. b/w	008.0 x 011.0	105878
Québec, Langelier Boul	Statues/Hop Gen Quebec	1 1928	Traquair, Ramsay	neg. b/w	008.0 x 011.0	105877
Québec, Langelier Boul	Statues/Hop Gen Québec	1 1928	Traquair, Ramsay	neg. b/w	008.0 x 011.0	105879
Québec, Langelier Boul	Stool	1 1928	Traquair, Ramsay	pos. b/w	008.5 x 011.0	105868
Québec, Langelier Boul	Wall Sconces	1 1928		pos. b/w	016.5 x 012.0	105864
Québec, Langelier Boul	Wall plaque	1 1928		pos. b/w	017.0 x 012.0	105863
Québec, Langelier Boul	[Bracket (Gilt Wood)]/Hop Gen Que	1 1928	Traquair, Ramsay	neg. b/w	011.0 x 008.0	105910
Québec, Langelier Boul	[Candlestick (wood)]/Hop Gen Que.	1 1928	Traquair, Ramsay	neg. b/w	011.0 x 008.0	105909
Québec, Langelier Boul	[Chair]/Hop Gen Que	1 1928	Traquair, Ramsay	neg. b/w	011.5 x 008.5	105805
Québec, Langelier Boul	[Chair]/Hop Gen Que	1 1928	Traquair, Ramsay	neg. b/w	011.5 x 008.5	107049
Québec, Langelier Boul	[Chair]/Hop Gen Que	1 1928	Traquair, Ramsay	neg. b/w	011.5 x 008.5	105803
Québec, Langelier Boul	[Chair]/Hop Gen Que	1 1928	Traquair, Ramsay	neg. b/w	011.5 x 008.5	105802
Québec, Langelier Boul	[Chair]/Hop Gen Que	1 1928	Traquair, Ramsay	neg. b/w	011.5 x 008.5	105801
Québec, Langelier Boul	[Chair]/Hop Gen Que	1 1928	Traquair, Ramsay	neg. b/w	011.5 x 008.5	105800
Québec, Langelier Boul	[Chair]/Hop Gen Que	1 1928	Traquair, Ramsay	neg. b/w	011.0 x 008.0	105799

Location	Title	U.n.	Date	Phtgr	Type Col.	Dim.	Ref.
Québec, Langelier Boul	[Chair]/Hop Gen Que.	1	1928	Traquair, Ramsay	neg. b/w	011.5 x 008.5	105806
Québec, Langelier Boul	[Chair]/Hopital General Quebec	1	1928	Traquair, Ramsay	pos. b/w	011.0 x 008.0	105807
Québec, Langelier Boul	[Church Interior]/Hop Gen Qué.	1	1928	Traquair, Ramsay	neg. b/w	011.5 x 008.5	105837
Québec, Langelier Boul	[Corridor On Ground Floor]/Hop Gen Que.	1	1928	Traquair, Ramsay	neg. b/w	011.5 x 008.5	105839
Québec, Langelier Boul	[Corridor of the Refectory Wing]/Hop Gen Que.	1	1928	Traquair, Ramsay	pos. b/w	011.5 x 008.5	105838
Québec, Langelier Boul	[Detail of High Altar]/Hop Gen Que	1	1928	Traquair, Ramsay	neg. b/w	011.0 x 008.0	105899
Québec, Langelier Boul	[Detail of High Altar]/Hop Gen Que	1	1928	Traquair, Ramsay	neg. b/w	011.0 x 008.0	105895
Québec, Langelier Boul	[Detail of Retable]/Hop Gen Que	1	1928	Traquair, Ramsay	neg. b/w	011.0 x 008.0	105881
Québec, Langelier Boul	[Exterior]	1	1928	Traquair, Ramsay	pos. b/w	020.0 x 024.5	105789
Québec, Langelier Boul	[High Altar Detail]/Hop Gen Que	1	1928	Traquair, Ramsay	neg. b/w	011.0 x 008.0	105900
Québec, Langelier Boul	[High Altar Detail]/Hopital General Quebec	1	1928	Traquair, Ramsay	neg. b/w	011.0 x 008.0	105901
Québec, Langelier Boul	[High Altar] Hop Gen Que	1	1928	Traquair, Ramsay	neg. b/w	011.0 x 008.0	105897
Québec, Langelier Boul	[High Altar]/Hop Gen Que	1	1928	Traquair, Ramsay	neg. b/w	011.0 x 008.0	105896
Québec, Langelier Boul	[Medallion from the Altar/ Chapel in the Sacred Heart]/Hop Gen Que	1	1928	Traquair, Ramsay	neg. b/w	011.0 x 008.0	105888
Québec, Langelier Boul	[Painting on Retable]/Hôpital Général Québec	1	1928	HG	pos. b/w	017.0 x 012.0	105835
Québec, Langelier Boul	[Panelling in Chapel /Hopital General Quebec	1	1928	Traquair, Ramsay	neg. b/w	008.0 x 011.0	105902
Québec, Langelier Boul	[Pewter Tableware]/Hop Gen Qué	1	1928	Traquair, Ramsay	neg. b/w	008.5 x 011.5	105830
Québec, Langelier Boul	[Press Doors]/Hop Gen Que.	1	1928	Traquair, Ramsay	pos. b/w	011.0 x 008.0	105849
Québec, Langelier Boul	[Refectory]/Hop Gen Que	1	1928	Traquair, Ramsay	neg. b/w	011.5 x 008.5	105848
Québec, Langelier Boul	[Refectory]/Hop Gen Que.	1	1928	Traquair, Ramsay	neg. b/w	011.5 x 008.5	105847
Québec, Langelier Boul	[Refectory]/Hop Gen Quebec	1	1928	Traquair, Ramsay	pos. b/w	011.0 x 008.0	105850
Québec, Langelier Boul	[Refectory]/Hôpital Général Qué.	1	1928	Traquair, Ramsay	neg. b/w	008.5 x 011.5	105842
Québec, Langelier Boul	[Refectory]/Hôpital Général Québec	1	1928	Traquair, Ramsay	neg. b/w	008.5 x 011.5	105844
Québec, Langelier Boul	[Reliquary in Chapel]/Hop Gen Que.	1	1928	Traquair, Ramsay	neg. b/w	011.5 x 008.5	105829
Québec, Langelier Boul	[Reliquary in Chapel]/Hôpital Général Québec	1	1928	Traquair, Ramsay	pos. b/w	011.5 x 008.5	105832
Québec, Langelier Boul	[Royal Papers and Seals]/Hopital General Que	1	1928		pos. b/w	012.0 x 017.0	105885
Québec, Langelier Boul	[Shrine of Heart at S. Vallier]/Hôpital Général Québec	1	1928	Traquair, Ramsay	pos. b/w	011.0 x 008.0	105828
Québec, Langelier Boul	[St Vallier's Chapel]/Hop Gen Que	1	1928	Traquair, Ramsay	neg. b/w	011.5 x 008.0	105889
Québec, Langelier Boul	[St. Vallier Chapel]/Hop Gen Que	1	1928	Traquair, Ramsay	neg. b/w	010.0 x 008.0	105887
Québec, Langelier Boul	[St. Vallier's Chapel]/Hop Gen Que	1	1928	Traquair, Ramsay	neg. b/w	008.0 x 011.0	105890
Québec, Langelier Boul	[Staircase Detail]/Hop Gen Que	1	1928	Traquair, Ramsay	neg. b/w	011.5 x 008.5	105776

Location	Title	U.n. Date	Phtgr	Type Col.	Dim.	Ref.
Québec, Langelier Boul	[Staircase]/Hop Gen Que.	1 1928	Traquair, Ramsay	pos. b/w	011.5 x 008.5	105780
Québec, Langelier Boul	[Statues]/Hop Gen Que	1 1928	Traquair, Ramsay	neg. b/w	000.0 x 000.0	105880
Québec, Langelier Boul	[Stool]/Hop Gen	1 1928	Traquair, Ramsay	neg. b/w	008.5 x 011.5	105796
Québec, Langelier Boul	[Window]/Hop[ital] Gen[eral] Que	1 1928	Traquair, Ramsay	neg. b/w	011.5 x 008.5	105784
Québec, Langelier Boul	Hopital General Que. [Chapel Interior]	1 1930	Traquair, Ramsay	neg. b/w	011.0 x 008.0	105928
Québec, Langelier Boul	Hopital General Quebec Detail of the High Altar	1 1930	Traquair, Ramsay	neg. b/w	008.0 x 011.0	105893
Québec, Langelier Boul	Hopital General Quebec Panel in Chapel	1 1930	Traquair, Ramsay	neg. b/w	008.0 x 011.0	105903
Québec, Langelier Boul	Hopital General Quebec. Reliquary in Chapel	1 1930	Traquair, Ramsay	neg. b/w	008.0 x 011.0	105920
Québec, Langelier Boul	Hopital General Quebec. Reliquary in chapel	1 1930	Traquair, Ramsay	neg. b/w	008.0 x 011.5	105650
Québec, Langelier Boul	Hôpital Général Quebec [Chapel Interior]	1 1930	Traquair, Ramsay	pos. b/w	010.5 x 008.0	105931
Québec, Langelier Boul	[Candlestick]	1 1930	Traquair, Ramsay	neg. b/w	011.0 x 008.0	105908
Québec, Langelier Boul	[Reliquary in Chapel]/Hôpital Général Québec	1 1930	Traquair, Ramsay	pos. b/w	008.0 x 010.5	105831
Québec, Marché Champlain Place	Champlain Market, Quebec	1 nd		pos. b/w	020.0 x 025.0	103562
Québec, Marché Champlain Place	Champlain Market 1858	1 1858		pos. b/w	010.0 x 015.5	103561
Québec, McMahon Rue	[Window of]/St Patricks Church	2 nd		pos. b/w	007.0 x 010.0	104468
Québec, McMahon Rue	Old St Partricks Presbytery	1 1958	J. Richardson	pos. b/w	007.0 x 010.5	104469
Québec, Mont- Carmel Rue	1190(24) Mount Carmel Street (Erio House)	1 nd	Richardson, J.	pos. b/w	005.0 x 005.0	103734
Québec, Mont- Carmel Rue	House corner of Mount Carmel and Haldimand St., Quebec city	3 nd		pos. b/w	009.0 x 014.0	103557
Québec, Mont- Carmel Rue	Maison de la rue Mont-Carmel à l'angle de la rue Haldimand, construite vers 1740	3 nd		pos. b/w	020.0 x 020.0	103559
Québec, Mont- Carmel Rue	[Urban House] 1250 (20) Mount Carmel Street	2 nd	Richardson, J.	pos. b/w	005.0 x 004.5	103733
Québec, Mont- Carmel Rue	[Urban House] Corner of Mont Carmel Street and Haldimand Street	3 nd		neg. b/w	011.0 x 008.0	103558
Québec, O'Connell Rue	[Urban House] O'Connell Street (Montcalm) 1900	1 1900		pos. b/w	009.5 x 014.5	103556
Québec, Parc de L'Artillerie	Québec - Vues/Les Casernes du parc d'Artillerie, au nord de la rue McMahon	1 nd		pos. b/w	023.0 x 034.0	103554
Québec, Parc de L'Artillerie	Québec - Vues/Les Casernes du parc d'Artillerie, au nord de la rue McMahon	1 nd		pos. b/w	023.0 x 034.0	103555
Québec, Parc de L'Artillerie	Québec - Fortifications	1 1871		pos. b/w	020.0 x 025.0	103560
Québec, Parc de L'Exposition	Exhibition CNR exhibition grounds	1 nd		pos. b/w	012.5 x 018.0	103544
Québec, Parc de L'Exposition	Exhibition [Park]	1 nd		pos. b/w	012.5 x 018.0	103540
Québec, Parc de L'Exposition	Exhibition [Pavilion]	1 nd		pos. b/w	012.5 x 018.0	103543
Québec, Parc de L'Exposition	Exhibition [Pavilion]	1 nd		pos. b/w	012.5 x 018.0	103542
Québec, Parc de L'Exposition	Exhibition [Pavilion]	1 nd		pos. b/w	012.5 x 018.0	103541

Location	Title	U.n.	Date	Phtgr	Type Col.	Dim.	Ref.
Québec, Parc de L'Exposition	Exhibition ground	1	nd		pos. b/w	012.5 x 018.0	103546
Québec, Parc de L'Exposition	Exhibition ground/Boulevard Wilfrid Hamel/Ave. du Colisée	1	nd		pos. b/w	012.5 x 018.0	103549
Québec, Parc de L'Exposition	Exhibition grounds	1	nd		pos. b/w	012.5 x 018.0	103553
Québec, Parc de L'Exposition	Exhibition grounds	1	nd		pos. b/w	012.5 x 018.0	103550
Québec, Parc de L'Exposition	Exhibition grounds	1	nd		pos. b/w	012.5 x 018.0	103547
Québec, Parc de L'Exposition	Pavillion exhibition ground/Quebec	1	nd		pos. b/w	012.5 x 018.0	103551
Québec, Parc de L'Exposition	Quebec Exhibition, exhibition grounds, avenue du Colisée, blvd Wilfrid Hamel	1	nd		pos. b/w	012.5 x 018.0	103552
Québec, Parc de L'Exposition	Quebec exhibition	1	nd		pos. b/w	012.5 x 012.5	103548
Québec, Parc de L'Exposition	Quebec exhibition	1	nd		pos. b/w	012.5 x 018.0	103545
Québec, Parc des Champs de Batailles	Coat of Arms/Armes Royales/Noel Levasseur/Bois polychrome/1727	1	nd		pos. b/w	016.0 x 011.5	103687
Québec, Parc des Champs de Batailles	Coat of Arms/Royal Arms, Musée du Québec	1	nd		pos. b/w	011.5 x 016.0	103688
Québec, Parc des Champs de Batailles	Cup	1	nd		pos. b/w	018.0 x 013.0	102675
Québec, Parc des Champs de Batailles	La Redoute Dauphine/Parc de l'artillerie	5	nd		pos. b/w	012.5 x 020.0	103681
Québec, Parc des Champs de Batailles	Le Musée du Québec	1	nd		pos. b/w	020.0 x 025.0	103670
Québec, Parc des Champs de Batailles	Le Musée du Québec/Parc des Champs de Batailles	1	nd		pos. b/w	020.0 x 025.0	103667
Québec, Parc des Champs de Batailles	Le Musée du Québec/Parc des Champs de Batailles	1	nd		pos. b/w	020.0 x 025.0	103668
Québec, Parc des Champs de Batailles	Le Musée du Québec/Parc des Champs de Batailles	1	nd		pos. b/w	020.0 x 025.0	103669
Québec, Parc des Champs de Batailles	Le monument S Abraham Martin dit l'Écossais/Basse-Ville à Québec	2	nd		pos. b/w	025.0 x 017.0	103674
Québec, Parc des Champs de Batailles	Maitre-Autel/de l'ancienne église des Cedres/Musée du Québec	1	nd		pos. b/w	025.0 x 020.0	103683
Québec, Parc des Champs de Batailles	Musée du Québec	1	nd		pos. b/w	018.0 x 012.5	107593
Québec, Parc des Champs de Batailles	Parc Champs de Batailles	3	nd		pos. b/w	005.0 x 008.0	103677
Québec, Parc des Champs de Batailles	Parc des Champs de Batailles	3	nd		pos. b/w	005.0 x 008.0	107042
Québec, Parc des Champs de Batailles	Québec-Séminaire (Archives) - paysage des plaines d'Abraham	3	nd		pos. b/w	013.0 x 018.0	103660
Québec, Parc des Champs de Batailles	Statue/Nymphe/Ecole canadienne/Musée du Québec	1	nd		pos. b/w	015.0 x 013.0	103679

Location	Title	U.n.	Date	Phtgr	Type Col.	Dim.	Ref.
Québec, Parc des Champs de Batailles	Statue/Saint Joseph/Charles Vézina/@ 1730/Muséé du Québec	1	nd		pos. b/w	018.0 x 013.0	103676
Québec, Parc des Champs de Batailles	Tavern Sign/"Napoleon"/probably a tavern sign Quebec/@ 1830/Musée du Québec	1	nd		pos. b/w	018.0 x 010.0	103661
Québec, Parc des Champs de Batailles	Wolfe monument/Parc Champs de Bataille	4	nd		pos. b/w	013.0 x 008.5	103689
Québec, Parc des Champs de Batailles	Wolfe's monument/Champs de Batailles	4	nd		pos. b/w	008.0 x 006.0	103686
Québec, Parc des Champs de Batailles	[View of the] Plaines d'Abraham	3	nd		pos. b/w	020.0 x 025.0	103682
Québec, Parc des Champs de Batailles	[View of] Champs de Batailles	3	nd		pos. b/w	006.0 x 008.5	103685
Québec, Parc des Champs de Batailles	[View of] Champs de Batailles	3	nd		pos. b/w	020.0 x 025.0	103680
Québec, Parc des Champs de Batailles	Statue/Vierge à l'enfant/Charles Vézinal/@ 1730/Muséé Provincial, Québec	1	1933	Gariépy, Edgar	pos. b/w	018.0 x 012.0	103678
Québec, Parc des Champs de Batailles	Wolfe Monument/Parc des Champs de Batailles	4	1933		pos. b/w	008.0 x 005.0	103684
Québec, Petit Champlain Rue	Old house	2	nd		pos. b/w	018.0 x 011.0	103573
Québec, Petit Champlain Rue	[Citadelle]	5	nd		pos. b/w	020.0 x 025.0	103564
Québec, Petit Champlain Rue	[Urban House]	4	nd		pos. b/w	016.5 x 011.5	103563
Québec, Petit Champlain Rue	[Urban House] Below citadel little rue Champlain	1	nd		pos. b/w	025.0 x 020.0	103574
Québec, Petit Champlain Rue	[Urban House] Break neck steps	3	nd		pos. b/w	020.0 x 012.0	103572
Québec, Petit Champlain Rue	[Urban House] Little Champlain Street, Quebec	12	nd	W.M. Notman & Son, Photo.	pos. b/w	020.0 x 025.0	103571
Québec, Petit Champlain Rue	[Urban Houses]	6	nd		pos. b/w	016.0 x 010.0	103567
Québec, Petit Champlain Rue	[Urban Houses]	7	nd		pos. b/w	016.5 x 011.0	103566
Québec, Petit Champlain Rue	[Urban Houses]	8	nd		pos. b/w	016.5 x 011.0	103565
Québec, Petit Champlain Rue	[Urban Houses]	9	nd		pos. b/w	016.0 x 010.0	103568
Québec, Petit Champlain Rue	[Urban Houses]	10	nd		pos. b/w	016.0 x 010.0	103569
Québec, Petit Champlain Rue	[Urban Houses]	11	nd		pos. b/w	025.0 x 020.0	103570
Québec, Place d'Armes	A view of the Cathedral Jesuits College and Recollet Friars Church, taken from the gate	2	nd		pos. b/w	020.0 x 025.0	103590
Québec, Place d'Armes	A view of the inside of the Recollet Friars church	2	nd		pos. b/w	020.0 x 025.0	103592
Québec, Place d'Armes	Champlain/Monument/Quebec	11	nd		neg. b/w	014.0 x 009.0	103577
Québec, Place d'Armes	Chateau St-Louis @ 1825	9	nd		pos. b/w	010.0 x 017.0	103583
Québec, Place d'Armes	Haldimand House Demolition Site of Chateau Frontenac	1	nd		pos. b/w	011.0 x 016.0	103580

Location	Title	U.n.	Date	Phtgr	Type Col.	Dim.	Ref.
Québec, Place d'Armes	Haldimand house Place d'Armes	1	nd		pos. b/w	010.0 x 015.0	103581
Québec, Place d'Armes	Haldimand house Place d'Armes	1	nd		pos. b/w	010.0 x 016.0	103575
Québec, Place d'Armes	Quebec Hotel Union 1805	13	nd		pos. b/w	025.0 x 026.0	103593
Québec, Place d'Armes	Quebec Lower Canada/Eglise Episcopale d'Angleterre	14	nd		pos. b/w	020.0 x 025.0	103598
Québec, Place d'Armes	Québec-Vieux-Québec/La Place d'Armes et le Rond-de-Châines vue du clocher de la cathédral	3	nd	Lemieux, Jean-Paul	pos. b/w	020.0 x 025.0	103589
Québec, Place d'Armes	The Citadel Quebec	10	nd		pos. b/w	012.0 x 017.0	103582
Québec, Place d'Armes	[Urban House] Quebec Place d'Armes	12	nd		neg. b/w	012.0 x 008.5	103576
Québec, Place d'Armes	[Urban Houses]	6	nd		pos. b/w	008.0 x 011.0	103586
Québec, Place d'Armes	[Urban House] Québec, Place d'Armes	4	1920--	Traquair, Ramsay	neg. b/w	008.0 x 011.0	103588
Québec, Place d'Armes	[Urban House] Quebec .N. side of Place d'Armes	7	1930		neg. b/w	008.0 x 011.0	103585
Québec, Place d'Armes	[Urban House] Quebec/North side of Place d'Armes	8	1930	Traquair, Ramsay	neg. b/w	008.0 x 011.0	103584
Québec, Place d'Armes	[Urban House] Quebec/The North side of the Place d'Armes	5	1930	Traquair, Ramsay	neg. b/w	008.0 x 011.0	103587
Québec, Place de L'Hôtel de Ville	"Banc d'Oeuvre". Basilica Que. Design by F Baillargé 1799	7	nd		pos. b/w	024.0 x 016.0	103336
Québec, Place de L'Hôtel de Ville	A View of the Inside of the Jesuits Church./Vue de l'Interieur de l'Eglise des Jesuites.	1	nd		pos. b/w	020.0 x 025.0	103658
Québec, Place de L'Hôtel de Ville	A View of the Treasury and Jesuits College. Vue de la Trésorerie et du College des Jes...	2	nd		pos. b/w	020.0 x 025.0	103657
Québec, Place de L'Hôtel de Ville	Basilica Quebec	7	nd		neg. b/w	012.5 x 017.5	107043
Québec, Place de L'Hôtel de Ville	Basilica Quebec Tabernacle in Chapel of S Lou	7	nd		pos. b/w	008.0 x 011.0	103621
Québec, Place de L'Hôtel de Ville	Champlain [Memorial]	6	nd		pos. b/w	007.0 x 006.0	103632
Québec, Place de L'Hôtel de Ville	Champlain [Memorial]	6	nd		pos. b/w	008.0 x 006.0	103631
Québec, Place de L'Hôtel de Ville	French Cathedral. Quebec	7	nd	WM. Notman & Son. Photo. Montreal.	pos. b/w	025.0 x 020.0	103326
Québec, Place de L'Hôtel de Ville	Hebert [Memorial]	3	nd		pos. b/w	008.0 x 005.0	103627
Québec, Place de L'Hôtel de Ville	Hebert [Memorial]	3	nd		pos. b/w	006.0 x 008.0	103630
Québec, Place de L'Hôtel de Ville	Hebert. [Memorial] Monument. Quebec.	3	nd		pos. b/w	012.0 x 007.0	103638
Québec, Place de L'Hôtel de Ville	Hebert. [Memorial] Monument. Quebec.	3	nd	Carless	pos. b/w	025.0 x 015.0	103623

Location	Title	U.n.	Date	Phtgr	Type Col.	Dim.	Ref.
Québec, Place de L'Hôtel de Ville	L'intérieur de la Basilique de Québec, l'église métropolitaine du Canada	7	nd		pos. b/w	019.0 x 013.0	103609
Québec, Place de L'Hôtel de Ville	Le Basilique	7	nd		pos. b/w	008.0 x 005.5	103619
Québec, Place de L'Hôtel de Ville	Le Marché/Jesuite College (Barracks)/in background	2	nd		pos. b/w	010.0 x 015.0	103625
Québec, Place de L'Hôtel de Ville	Marché et Basilique du Québec	7	nd		pos. b/w	005.0 x 007.0	103640
Québec, Place de L'Hôtel de Ville	Quebec. The Basilica	7	nd	Carl.	pos. b/w	025.0 x 020.0	103329
Québec, Place de L'Hôtel de Ville	Quebec.-L'ancien college des jésuites, en voie démolition	2	nd		pos. b/w	005.0 x 007.5	103636
Québec, Place de L'Hôtel de Ville	Québec-Vues-Le Marché de la Haute-Ville	2	nd		pos. b/w	020.0 x 025.0	103639
Québec, Place de L'Hôtel de Ville	S.W. Tower. The. Basilica. Quebec.	7	nd	Carl.	pos. b/w	025.0 x 020.0	103335
Québec, Place de L'Hôtel de Ville	[Basilica]	7	nd		pos. b/w	011.0 x 016.5	103618
Québec, Place de L'Hôtel de Ville	[Basilica]	7	nd		pos. b/w	025.0 x 020.0	103617
Québec, Place de L'Hôtel de Ville	[Basilica]	7	nd		pos. b/w	020.0 x 025.0	103616
Québec, Place de L'Hôtel de Ville	[Basilica]	7	nd		pos. b/w	016.5 x 011.0	103328
Québec, Place de L'Hôtel de Ville	[Church] Coin Buade et du Fort	7	nd		pos. b/w	025.0 x 020.0	103342
Québec, Place de L'Hôtel de Ville	[Memorial to] Cardinal Taschereau faces Basilica	5	nd		pos. b/w	018.0 x 013.0	103626
Québec, Place de L'Hôtel de Ville	[Memorial] Hebert Monument Place Hotel de Ville	3	nd		pos. b/w	012.5 x 018.0	103624
Québec, Place de L'Hôtel de Ville	[Memorial] Laval	4	nd		pos. b/w	009.0 x 006.0	103633
Québec, Place de L'Hôtel de Ville	Interior French Cathedral-Quebec 1860	7	1860		pos. b/w	011.0 x 011.0	103620
Québec, Place de L'Hôtel de Ville	Jesuits Barracks	2	1870	Livernois LTD	pos. b/w	012.0 x 020.0	103637
Québec, Place de L'Hôtel de Ville	Basilica Quebec.	7	1885	Henderson Alex.	pos. b/w	015.0 x 020.0	103320
Québec, Place de L'Hôtel de Ville	[Basilica]	7	1890	Livernois LTD	pos. b/w	020.0 x 015.0	103330
Québec, Place de L'Hôtel de Ville	La Basilique 1892	7	1892		pos. b/w	020.0 x 015.0	103323

Location	Title	U.n.	Date	Phtgr	Type	Col.	Dim.	Ref.
Québec, Place de L'Hôtel de Ville	La Basilique	7	1921	Gariépy, Edgar	pos.	b/w	015.0 x 011.0	103622
Québec, Place de L'Hôtel de Ville	[Church] Québec-La rue Buade (1921)	7	1921	Gariépy, Edgar	pos.	b/w	025.0 x 020.0	103343
Québec, Place de L'Hôtel de Ville	[Church] Québec-La rue Buade en 1925	7	1925	Gariépy, Edgar	pos.	b/w	025.0 x 020.0	103334
Québec, Place de L'Hôtel de Ville	La Basilique	7	1932	Notman	pos.	b/w	025.0 x 020.0	103325
Québec, Royale Place	A View of the Church of Notre Dame de la Victoire Built	2	nd		pos.	b/w	020.0 x 025.0	103696
Québec, Royale Place	Champlain Drawings of the Habitation of Quebec	1	nd		pos.	b/w	016.0 x 012.0	103659
Québec, Royale Place	Church. of. Notre Dame des Victoires. Quebec.	2	nd		neg.	b/w	018.0 x 012.5	103578
Québec, Royale Place	N.[otre] Dame de Victoire [Church]	4	nd		pos.	col	020.5 x 025.5	105996
Québec, Royale Place	Notre Dame de Victorie [Church]	2	nd		pos.	b/w	007.0 x 010.0	103695
Québec, Royale Place	Notre Dame des Victoires [Church]	2	nd		pos.	b/w	018.0 x 013.0	103691
Québec, Royale Place	Notre Dame des Victoires [Church]	2	nd		pos.	b/w	018.0 x 013.0	103690
Québec, Royale Place	Notre Dame des Victoires/Site of Original City	2	nd		pos.	b/w	025.0 x 020.0	103694
Québec, Royale Place	Place Royale-Hotel-maison Rivet 1714	3	nd		pos.	b/w	025.0 x 020.0	103697
Québec, Royale Place	Quebec-N Dame des Victoires [Church]	2	nd	Gariépy, Edgar	pos.	b/w	013.0 x 018.0	103692
Québec, Royale Place	Scale model (reconstruction) of l'habitation de Champlain/Québec/Musée du Québec	1	nd		pos.	b/w	014.0 x 018.0	103663
Québec, Royale Place	Nd des Victoires [Church] Quebec 1925	2	1925	Gariépy, Edgar	pos.	b/w	025.0 x 020.0	103693
Québec, Royale Place	[Notre-Dame-des-Victoires Church]	2	1925	Livernois LTD	pos.	b/w	020.0 x 025.0	103698
Québec, Royale Place	Church. of. Notre Dame des Victoires. Quebec	2	1927	Gariépy, Edgar	neg.	b/w	018.0 x 012.5	103579
Québec, Saint-Roch	[Urban House Exteriors]	1	nd		pos.	b/w	010.0 x 012.0	104462
Québec, Sault au Matelot Rue	[Urban House] 620 Sault au Matelot Street	1	nd	Richardson, J.	pos.	b/w	007.0 x 009.0	103711
Québec, Sous Le Cap Rue	Sous. le. Cap. Quebec. [Urban House]	2	nd		pos.	b/w	012.0 x 009.5	103722
Québec, Sous Le Cap Rue	[Urban House] Sous le Cap	8	nd	Richardson, J.	pos.	b/w	006.5 x 006.5	103715
Québec, Sous Le Cap Rue	[Urban House] Sous. Le. Cap. Quebec.	3	nd		pos.	b/w	012.0 x 009.5	103721
Québec, Sous Le Cap Rue	[Urban House] rue Sous le Cap	4	nd		pos.	b/w	025.0 x 020.0	103720
Québec, Sous Le Cap Rue	[Urban House] rue Sous le Cap	5	nd		pos.	b/w	025.0 x 020.0	103719
Québec, Sous Le Cap Rue	[Urban House] rue Sous le Cap	6	nd		pos.	b/w	025.0 x 020.0	103718
Québec, Sous Le Cap Rue	[Urban House] rue Sous le Cap	7	nd		pos.	b/w	025.0 x 020.0	103717
Québec, Sous Le Cap Rue	Québec-Vues-L'escalier de la ville basse	1	1880	Vallée, Louis-Pr.	pos.	b/w	025.0 x 020.0	103723
Québec, St-Denis Ave	[Urban House] Quebec city/St-Denis Street	1	nd		pos.	b/w	025.0 x 020.0	103741

Location	Title	U.n.	Date	Phtgr	Type	Col.	Dim.	Ref.
Québec, St-Denis Ave	[Urban House] St. Denis Street	2	nd	Richardson, J	pos.	b/w	008.0 x 005.0	103740
Québec, St-Jean Rue	Coin d'Auteuil/La Rue St. Jean/de la porte St. Jean	2	nd		pos.	b/w	013.0 x 010.0	103744
Québec, St-Jean Rue	Porte St. Jean, regardant vers le Parlemant/rue Saint Jean	1	nd		pos.	b/w	009.5 x 015.0	103753
Québec, St-Jean Rue	Québec-Vieux-Québec-Vieilles maisons de pierre/D'Auteuil Rue	2	nd		pos.	b/w	017.0 x 024.0	103746
Québec, St-Jean Rue	Québec-Vue-la Rue Saint-Jean (faubourg du même nom vers 1830)	3	nd		pos.	b/w	017.0 x 024.0	103751
Québec, St-Jean Rue	St. John's Gate, Quebec	1	nd	WM. Notman & Son	pos.	b/w	020.0 x 025.0	103749
Québec, St-Jean Rue	St. John's Gate.	1	nd		pos.	b/w	021.0 x 019.0	103756
Québec, St-Jean Rue	The Tourneau House/Quebec rue St-Jean	5	nd		pos.	b/w	020.0 x 025.0	103743
Québec, St-Jean Rue	[Urban House] North side below St-Jean	7	nd		pos.	b/w	004.0 x 010.0	103742
Québec, St-Jean Rue	St John's Gate./Québec	1	1860		pos.	b/w	011.0 x 011.0	103755
Québec, St-Jean Rue	[Urban House] Québec-Vieux-Québec/La rue Saint-Jean vers 1888	6	1888	Livernois LTD	pos.	b/w	020.0 x 025.0	103748
Québec, St-Jean Rue	Québec-Vues-La rue Saint-Jean vue du haut de la porte Saint-Jean	4	1890	Valleé, Louis-Pr.	pos.	b/w	025.0 x 020.0	103750
Québec, St-Jean Rue	Porte St. Jean 23 Mars, 1890/rue St Jean	1	1890-03-23		pos.	b/w	010.0 x 015.0	103757
Québec, St-Jean Rue	Old House	2	1895		pos.	b/w	018.0 x 012.0	103752
Québec, St-Jean Rue	La Porte St. Jean 1897	1	1897		pos.	b/w	010.0 x 015.0	103754
Québec, St-Jean Rue	Corner d'Auteuil Street & St. John/Old Johnson's house 14th October 1899	2	1899-10-14		pos.	b/w	010.0 x 015.0	103745
Québec, St-Louis Rue	"Kent House" [Detail of Entrance]/St Louis Street	24	nd	Richardson	pos.	b/w	004.5 x 007.0	105949
Québec, St-Louis Rue	"Kent House"/St Louis Street	24	nd	Richardson	pos.	b/w	007.5 x 008.5	105948
Québec, St-Louis Rue	Chapel. Convent of Jesus Marie	15	nd	Livernois LTD	pos.	b/w	012.0 x 017.0	105958
Québec, St-Louis Rue	Chief Justice Monk-Chief Justice Elmsbury House-Officers Quarters/St Louis Street	9	nd	Richardson, J.	pos.	b/w	006.5 x 009.0	105973
Québec, St-Louis Rue	Chief Justice Monk-Chief Justice Elmsbury House-Officers Quarters/St Louis Street	9	nd	Richardson, J.	pos.	b/w	005.0 x 006.0	105972
Québec, St-Louis Rue	Chief Justice Monk-Chief Justice Elmsbury House-Officers Quarters/St Louis Street	9	nd	Richardson, J.	pos.	b/w	003.5 x 003.5	105971
Québec, St-Louis Rue	Chief Justice Sewell House/87 St Louis Street	7	nd	Richardson, J.	pos.	b/w	006.5 x 011.0	105976
Québec, St-Louis Rue	Haldminand's House	27	nd		pos.	b/w	020.5 x 025.5	105964
Québec, St-Louis Rue	Incendie du Palais de Justice. dec 1872.	12	nd		pos.	b/w	012.5 x 017.5	105967
Québec, St-Louis Rue	Kent House à Quebec/rue St Louis/Musée du Québec	24	nd		pos.	b/w	013.0 x 017.0	103672
Québec, St-Louis Rue	Laval Normal School	27	nd		pos.	b/w	020.5 x 025.5	105965
Québec, St-Louis Rue	Maison Sewell/rue Saint Louis	7	nd		pos.	b/w	019.0 x 024.0	105963
Québec, St-Louis Rue	Palais de justice/Quebec	12	nd		pos.	b/w	012.5 x 017.0	105966

Location	Title	U.n. Date	Phtgr	Type Col.	Dim.	Ref.
Québec, St-Louis Rue	Roof of Galis Antique Shop/68 St Louis Street	4 nd	Richardson, J.	pos. b/w	007.0 x 007.5	105981
Québec, St-Louis Rue	Scale Model of la maison/Jacquet rue St Louis/Québec/Musée du Québec	25 nd		pos. b/w	010.0 x 013.0	103673
Québec, St-Louis Rue	[Building Detail]/St Louis Street	10 nd	Richardson, J.	pos. b/w	010.0 x 007.0	105968
Québec, St-Louis Rue	[Building Detail]/St Louis Street	11 nd	Richardson, J.	pos. b/w	008.0 x 006.5	105974
Québec, St-Louis Rue	[Building; Detail of Entrance]/St Louis Street	8 nd	Richardson, J.	pos. b/w	006.5 x 007.5	105975
Québec, St-Louis Rue	[Building]/St Louis Street	10 nd	Richardson, J.	pos. b/w	011.0 x 007.5	105969
Québec, St-Louis Rue	[Building]/St Louis Street	10 nd	Richardson, J.	pos. b/w	011.0 x 005.0	105970
Québec, St-Louis Rue	[Caleches on Rue St-Louis]	13 nd		pos. b/w	005.5 x 008.0	105960
Québec, St-Louis Rue	[House Detail]/corner of du Parloir	20 nd	Richardson	pos. b/w	006.5 x 005.5	105953
Québec, St-Louis Rue	[House Exterior]/corner of du Parloir	21 nd	Richardson	pos. b/w	009.0 x 006.5	105952
Québec, St-Louis Rue	[Kent House]	24 nd		pos. b/w	019.0 x 024.0	105947
Québec, St-Louis Rue	[Kent House]	24 nd		pos. b/w	012.5 x 017.5	107044
Québec, St-Louis Rue	[Maison Jacquet]	25 nd		pos. b/w	012.5 x 017.5	105945
Québec, St-Louis Rue	[Maison Jacquet]	25 nd		pos. b/w	013.5 x 009.0	105944
Québec, St-Louis Rue	[Rooftops]/St Louis Street	22 nd	Richardson	pos. b/w	005.0 x 004.5	105951
Québec, St-Louis Rue	[Urban House & Restaurant] West Side [of rue St-Louis] at du Parloir	19 nd	Richardson	pos. b/w	005.5 x 005.0	105954
Québec, St-Louis Rue	[Urban House Doorway]/St Louis Street	2 nd		pos. b/w	008.0 x 005.0	105986
Québec, St-Louis Rue	[Urban House Exterior Detail]	5 nd	Richardson, J.	pos. b/w	009.0 x 005.0	105982
Québec, St-Louis Rue	[Urban House Exterior]	3 nd	Richardson, J.	pos. b/w	009.5 x 007.0	105977
Québec, St-Louis Rue	[Urban House Exterior]/60 St Louis Street	3 nd	Richardson, J.	pos. b/w	009.5 x 007.0	105980
Québec, St-Louis Rue	[Urban House Exterior]/60 St Louis Street	3 nd	Richardson, J.	pos. b/w	006.5 x 009.5	105979
Québec, St-Louis Rue	[Urban House Exterior]/60 St Louis Street	3 nd	Richardson, J.	pos. b/w	010.0 x 007.5	105978
Québec, St-Louis Rue	[Urban House; Staircase in Rear]/49 1/2 rear St Louis Street	6 nd	Richardson, J.	pos. b/w	009.0 x 005.0	105983
Québec, St-Louis Rue	[Urban House]	14 nd		pos. b/w	014.5 x 010.0	105959
Québec, St-Louis Rue	[Urban Houses Exterior]/70-60 St Louis Street	26 nd	Richardson, J.	pos. b/w	006.5 x 004.0	105984
Québec, St-Louis Rue	[Urban Houses Exteriors]/60-70 St Louis Street	26 nd	Richardson, J.	pos. b/w	004.0 x 002.0	105985
Québec, St-Louis Rue	[View of Model of] Porte St Louis	1 nd		pos. b/w	020.5 x 025.5	105989
Québec, St-Louis Rue	[View of Rue St-Louis]	17 nd	Richardson	pos. b/w	009.0 x 005.5	105956
Québec, St-Louis Rue	[View of Rue St-Louis]	18 nd	Richardson	pos. b/w	009.5 x 006.0	105955
Québec, St-Louis Rue	[View of rue St-Louis]	23 nd	Richardson	pos. b/w	007.0 x 006.5	105950
Québec, St-Louis Rue	[View of] Porte Saint-Louis	1 nd		pos. b/w	016.5 x 024.0	105990

Location	Title	U.n.	Date	Phtgr	Type Col.	Dim.	Ref.
Québec, St-Louis Rue	[View of] Porte St-Louis	1	nd		pos. b/w	005.5 x 007.5	105987
Québec, St-Louis Rue	[View of] Québec. La rue Saint-Louis (vers 1850)	16	nd		pos. b/w	021.0 x 026.0	105957
Québec, St-Louis Rue	[View of] St-Louis Gate 1871 (inside)	1	nd		pos. b/w	020.5 x 025.0	105991
Québec, St-Louis Rue	[View of] St Lewis Gate. Quebec	1	1806		pos. b/w	018.0 x 012.0	105988
Québec, St-Nicolas Rue	"Projet donné à Monsieur l'Intendant pour le bout du magasin du Roi à situer dans la rue..	3	nd		pos. b/w	020.5 x 020.5	105992
Québec, St-Nicolas Rue	Plan et élévation de la Redoute Saint-Roch, avec la chapelle.	1	nd		pos. b/w	023.5 x 017.0	105994
Québec, St-Nicolas Rue	[Rooming House Exterior; Doorway]	2	nd		pos. b/w	008.5 x 004.5	107045
Québec, St-Pierre Rue	Bank of Montreal Quebec	2	nd		pos. b/w	010.5 x 012.0	104461
Québec, St-Pierre Rue	Court. [Urban House] n[ear] S. Peters. St. Quebec.	3	nd		pos. b/w	012.0 x 010.0	104457
Québec, St-Pierre Rue	Court. [Urban House] near. S. Peter. Street. Quebec.	3	nd		pos. b/w	012.0 x 009.5	104458
Québec, St-Pierre Rue	Old. Bank. of. Montreal. Quebec. City.	2	nd		pos. b/w	014.5 x 009.0	104459
Québec, St-Pierre Rue	Petite maison de style anglo-normand, en bois, construite vers 1845/Sise boul[.] Wilfrid..	1	nd		pos. b/w	018.0 x 024.0	104534
Québec, St-Pierre Rue	Québec. City. Royal. Trust. Bldg.	2	nd		pos. b/w	020.0 x 025.0	104460
Québec, St-Pierre Rue	Vue of Rue Wolfe	1	nd		pos. b/w	018.5 x 024.0	104535
Québec, St-Pierre Rue	[Ground Floor Fireplace]	1	nd		pos. b/w	011.5 x 009.0	104444
Québec, St-Pierre Rue	[Panelled Wall]	1	nd		neg. b/w	011.0 x 008.5	104438
Québec, St-Pierre Rue	[Panelling in Upper Hall of Urban House]	1	nd		neg. b/w	007.0 x 004.5	108064
Québec, St-Pierre Rue	[Urban House] No 92 St Peter Street Quebec/Full Size Details/from Room. D./and Staircase H	1	nd		neg. b/w	012.5 x 010.0	108068
Québec, St-Pierre Rue	[Urban House] No 92 St Peter Street Quebec/Fireplace in Room B Door in Room B & Details	1	nd		neg. b/w	012.5 x 010.0	108066
Québec, St-Pierre Rue	[Urban House] No 92 St Peter Street Quebec/Panelling in Room D.	1	nd		neg. b/w	012.5 x 010.0	108069
Québec, St-Pierre Rue	[Urban House] No 92 St Peter Street/Panelling in Room. D.	1	nd		neg. b/w	012.5 x 010.0	108070
Québec, St-Pierre Rue	[Urban House] No 92 St. Peter Street./Quebec. Plans and Elevations	1	nd		neg. b/w	012.5 x 010.0	108067
Québec, St-Pierre Rue	[View of Rue St-Pierre]	4	nd		pos. b/w	025.5 x 020.5	104427
Québec, St-Pierre Rue	Ground Floor./92 St Peter St Que.	1	1928	Traquair, Ramsay	pos. b/w	011.0 x 008.0	104446
Québec, St-Pierre Rue	[Fireplace]/St Peter St Que	1	1928	Traquair, Ramsay	neg. b/w	011.0 x 008.5	104441
Québec, St-Pierre Rue	[Ground Floor Fireplace]/St Peter St. Que	1	1928	Traquair, Ramsay	neg. b/w	011.0 x 008.5	104443
Québec, St-Pierre Rue	[Ground Floor Hall]/St Peter St Que.	1	1928	Traquair, Ramsay	neg. b/w	008.5 x 011.0	104447
Québec, St-Pierre Rue	[Ground Floor Room Detail]/St Peter St Que.	1	1928	Traquair, Ramsay	neg. b/w	011.0 x 008.5	104455
Québec, St-Pierre Rue	[Ground Floor Room]/St Peter St Que	1	1928	Traquair, Ramsay	neg. b/w	008.5 x 011.0	104445

Location	Title	U.n. Date	Phtgr	Type Col.	Dim.	Ref.
Québec, St-Pierre Rue	[House-Hall]/St Peter St Que	1 1928	Traquair, Ramsay	neg. b/w	011.0 x 008.5	104449
Québec, St-Pierre Rue	[Panelled Room on 1st Floor]/St Peter St Que	1 1928	Traquair, Ramsay	neg. b/w	011.0 x 008.5	108063
Québec, St-Pierre Rue	[Panelled Room on 1st Floor]/St Peter St Que	1 1928	Traquair, Ramsay	neg. b/w	011.0 x 008.5	108062
Québec, St-Pierre Rue	[Panelled Room on First Floor]/St Peter St Que	1 1928	Traquair, Ramsay	neg. b/w	008.5 x 011.0	108060
Québec, St-Pierre Rue	[Panelled Room on First Floor]/St Peter St Que	1 1928	Traquair, Ramsay	neg. b/w	008.5 x 011.0	108059
Québec, St-Pierre Rue	[Panelled Room/1st Floor]/St Peter St Que	1 1928	Traquair, Ramsay	neg. b/w	008.5 x 011.0	108061
Québec, St-Pierre Rue	[Upper Stair Hall]/St Peter St Que	1 1928	Traquair, Ramsay	neg. b/w	011.0 x 008.5	104439
Québec, St-Pierre Rue	[Urban House 1st Floor]/St Peter St Que	1 1928	Traquair, Ramsay	neg. b/w	008.5 x 011.0	104453
Québec, St-Pierre Rue	[Urban House 1st Floor]/St. Peter St Que.	1 1928	Traquair, Ramsay	neg. b/w	011.5 x 008.0	104452
Québec, St-Pierre Rue	[Urban House Exterior]/St Peter St Que	1 1928	Traquair, Ramsay	neg. b/w	011.0 x 008.5	104430
Québec, St-Pierre Rue	[Urban House Interior]/St Peter St Que	1 1928	Traquair, Ramsay	neg. b/w	011.0 x 008.5	104451
Québec, St-Pierre Rue	[Urban House Interior]/St Peter St Que	1 1928	Traquair, Ramsay	neg. b/w	008.5 x 011.0	108065
Québec, St-Pierre Rue	[Urban House Interior]/St Peter St Que.	1 1928	Traquair, Ramsay	neg. b/w	011.0 x 008.5	107046
Québec, St-Pierre Rue	[Urban House-Ground Floor]/St Peter St Que	1 1928	Traquair, Ramsay	neg. b/w	008.5 x 011.0	104450
Québec, St-Pierre Rue	[Urban House-Ground Floor]/St Peter St Que	1 1928	Traquair, Ramsay	neg. b/w	011.5 x 008.0	104448
Québec, St-Pierre Rue	[Urban House; Rear View]/St Peter St Que.	1 1928	Traquair, Ramsay	neg. b/w	011.0 x 008.5	104433
Québec, St-Pierre Rue	[Urban House; Rear View]/St Peter St Que	1 1928	Traquair, Ramsay	neg. b/w	011.0 x 008.5	104428
Québec, St-Pierre Rue	[Urban House] 1st Floor Hall/92 St Peter St Que.	1 1928	Traquair, Ramsay	pos. b/w	008.0 x 011.0	104454
Québec, St-Pierre Rue	[Urban House] Street Front/92 St Peter St. Que.	1 1928	Traquair, Ramsay	neg. b/w	010.5 x 008.5	104437
Québec, St-Pierre Rue	[Urban House Exterior]/92 St Peter St Que	1 1929	Traquair, Ramsay	neg. b/w	011.5 x 008.0	104436
Québec, St-Pierre Rue	[Urban House Exterior]/92 St Peter St Que	1 1929	Traquair, Ramsay	neg. b/w	011.5 x 008.5	104435
Québec, St-Pierre Rue	[Urban House Exterior]/92 St Peter St Que	1 1929	Traquair, Ramsay	neg. b/w	011.5 x 008.0	104434
Québec, St-Pierre Rue	[Urban House Exterior]/92 St Peter St Que	1 1929	Traquair, Ramsay	neg. b/w	011.5 x 008.0	104429
Québec, St-Pierre Rue	[Urban House Interior]/No 692 St Peter St. Québec	1 1929	Edwards	neg. b/w	020.0 x 025.0	104456
Québec, St-Pierre Rue	[Urban House Interior]/No 92 St Peter St. Que	1 1929	Edwards	neg. b/w	020.0 x 025.0	104440
Québec, St-Pierre Rue	[Urban House; Rear View]/92 St Peter St Que	1 1929	Traquair, Ramsay	neg. b/w	011.5 x 008.0	104431
Québec, St-Pierre Rue	[Urban House; Rear View]/92 St Peter St. Que	1 1929	Traquair, Ramsay	neg. b/w	011.5 x 008.0	104432
Québec, St-Stanislas Rue	Trinity Chapel (anglican)	2 nd		pos. b/w	008.5 x 007.5	104466
Québec, St-Stanislas Rue	[Doorway of Urban House]/(788) 16 St Stanislas	3 nd		pos. b/w	010.5 x 006.0	104465
Québec, St-Stanislas Rue	[Urban House Exterior] South side below St-Jean	1 nd		pos. b/w	006.0 x 009.0	104467
Québec, St-Vallier Rue	A View of the Intendants Palace./Vue du Palais de l'Intendant	2 nd		pos. b/w	020.5 x 029.5	104471

Location	Title	U.n.	Date	Phtgr	Type	Col.	Dim.	Ref.
Québec, St-Vallier Rue	Palais de l'intendant	2	nd		pos.	b/w	015.5 x 025.5	104470
Québec, St-Vallier Rue	The Bell House on Valier Street	1	nd		pos.	b/w	009.0 x 014.0	104533
Québec, St-Vallier Rue	The Bell House on Valier Street	1	nd		pos.	b/w	014.0 x 009.0	104532
Québec, St-Vallier Rue	The Bell House on Valier Street	1	nd		pos.	b/w	009.0 x 013.5	104531
Québec, St-Vallier Rue	The Bell House on Valier Street	1	nd		pos.	b/w	009.0 x 014.0	104530
Québec, St-Vallier Rue	The Bell House on Valier Street	1	nd		pos.	b/w	009.0 x 014.0	104529
Québec, Ste-Angèle Rue	[Urban House Detail]	2	nd		pos.	b/w	006.5 x 006.0	104476
Québec, Ste-Angèle Rue	[Urban House Doorway]	3	nd		pos.	b/w	007.0 x 003.5	104474
Québec, Ste-Angèle Rue	[Urban House Exterior Detail]	3	nd		pos.	b/w	004.5 x 008.5	104475
Québec, Ste-Angèle Rue	[Urban House Exterior]	1	nd		pos.	b/w	010.5 x 006.0	104477
Québec, Ste-Angèle Rue	[Urban House Exterior]	3	nd		pos.	b/w	020.5 x 025.5	104473
Québec, Ste-Anne Rue	Hotel de Ville	4	nd		pos.	b/w	011.5 x 016.5	104481
Québec, Ste-Anne Rue	Parish hall St Andrews' Church	6	nd		neg.	b/w	008.0 x 023.0	104478
Québec, Ste-Anne Rue	Single door in hall [of Urban House]/1115 (105) Ste Anne Street	1	nd	J. Richardson photos	pos.	b/w	011.5 x 007.5	104485
Québec, Ste-Anne Rue	Triple door in hall [of Urban House]/1115 (105) Ste Anne Street	1	nd	J. Richardson photos	pos.	b/w	007.0 x 011.5	104486
Québec, Ste-Anne Rue	Window in hall [of Urban House]/1115 (105) Ste Anne Street	1	nd	J. Richardson photos	pos.	b/w	009.0 x 007.5	104488
Québec, Ste-Anne Rue	[Detail of Exterior Doorway of Urban House]/1115 (105) Ste Anne Street	1	nd	J. Richardson photos	pos.	b/w	004.0 x 010.5	104489
Québec, Ste-Anne Rue	[Detail of Interior Doorway of Urban House]/1115 (105) Ste Anne Street	1	nd	J. Richardson photos	pos.	b/w	004.5 x 009.5	104490
Québec, Ste-Anne Rue	[Detail of Manse; Doorway]/1110 (106) Ste Anne Street	3	nd		pos.	b/w	008.5 x 000.0	104482
Québec, Ste-Anne Rue	[Doorway of Urban House]/1115 (105) Ste Anne Street	1	nd	J. Richardson photos	pos.	b/w	007.5 x 008.0	104491
Québec, Ste-Anne Rue	[Exterior Doorway of Urban House]/1115 (105) Ste Anne Street	1	nd	J. Richardson photos	pos.	b/w	008.0 x 006.5	104492
Québec, Ste-Anne Rue	[Hébert Monument/Québec]	5	nd		neg.	b/w	023.5 x 008.0	104479
Québec, Ste-Anne Rue	[Hébert Monument]	5	nd		pos.	b/w	023.5 x 015.0	104480
Québec, Ste-Anne Rue	[Mantlepiece of Urban House]/1115 (105) Ste Anne Street	1	nd	J. Richardson photos	pos.	b/w	003.0 x 006.0	104487
Québec, Ste-Anne Rue	[Staircase of Urban House]/1115 (105) Ste Anne Street	1	nd		pos.	b/w	007.5 x 006.5	104497
Québec, Ste-Anne Rue	[Staircase of Urban House]/1115 (105) Ste Anne Street	1	nd		pos.	b/w	007.5 x 011.5	104496
Québec, Ste-Anne Rue	[Staircase of Urban House]/1115 (105) Ste Anne Street	1	nd	J. Richardson photos	pos.	b/w	011.5 x 007.5	104494
Québec, Ste-Anne Rue	[Staircase of Urban House]/1115 (105) Ste Anne Street	1	nd	J. Richardson photos	pos.	b/w	011.5 x 007.5	104493
Québec, Ste-Anne Rue	[Urban House Interior Detail]/1115 (105) Ste Anne Street	1	nd	J. Richardson Photos	pos.	b/w	010.5 x 006.0	104495
Québec, Ste-Anne Rue	[Urban House] Ste Anne Street opp. S. Andrews Church	2	nd		neg.	b/w	012.0 x 007.0	104483
Québec, Ste-Anne Rue	[Urban House] Ste-Anne street opposite S. Andrews Church/Quebec	2	nd		neg.	b/w	013.0 x 008.0	104484

Location	Title	U.n.	Date	Phtgr	Type	Col.	Dim.	Ref.
Québec, Ste-Famille Rue	Hall [of Urban House]/Des Remparts/S. corner of St. Famille	1	nd		pos.	b/w	007.5 x 010.0	104507
Québec, Ste-Famille Rue	Houses on Ste-Famille St. with houses on rue des Remparts in the rear	3	nd	J. Richardson	pos.	b/w	005.5 x 010.5	104504
Québec, Ste-Famille Rue	Vieille maison coin des rues Ste-Famille et Hébert	2	nd		pos.	b/w	019.0 x 024.0	104502
Québec, Ste-Famille Rue	[Gate]	4	nd		pos.	b/w	020.5 x 025.5	104501
Québec, Ste-Famille Rue	[Hope Gate]	4	nd		pos.	b/w	010.0 x 014.5	104499
Québec, Ste-Famille Rue	[Urban House Exterior detail]/15 Ste-Famille (Rear)	2	nd	J. Richardson	pos.	b/w	009.0 x 006.0	104505
Québec, Ste-Famille Rue	[Urban House Exterior]	2	nd	Gariépy, Edgar	pos.	b/w	012.0 x 016.0	104503
Québec, Ste-Famille Rue	[Urban House Exterior] Rue St. Famille/Quebec	6	nd		pos.	b/w	012.0 x 009.0	103469
Québec, Ste-Famille Rue	[Urban House Exterior]/15 Ste Famille	2	nd		pos.	b/w	006.5 x 007.0	104506
Québec, Ste-Famille Rue	[View of] La rue de la Sainte-Famille	5	nd		pos.	b/w	017.5 x 024.0	104498
Québec, Ste-Famille Rue	Hope Gate	4	1860		pos.	b/w	018.0 x 012.0	104500
Québec, Ste-Foy Ch	Finlay Asylum	1	nd		pos.	b/w	020.5 x 025.5	104511
Québec, Ste-Foy Ch	[Monument des Braves]	2	nd		pos.	b/w	013.5 x 009.0	104510
Québec, Ste-Foy Ch	[Monument des Braves]	2	nd		pos.	b/w	018.0 x 013.0	104509
Québec, Ste-Foy Ch	Monuments to the Braves, Quebec	2	1908	Notman	pos.	b/w	024.0 x 019.5	104508
Québec, Ste-Geneviève Rue	Aerial vue of Rue Ste-Geneviève	1	nd		pos.	b/w	007.0 x 011.5	104512
Québec, Ste-Geneviève Rue	[Urban House Exterior] 14 Ste-Geneviève Street	3	nd	Richardson, J.	pos.	b/w	007.0 x 006.0	103739
Québec, Ste-Geneviève Rue	[Urban House on Rue Ste-Geneviève]	2	nd		pos.	b/w	007.0 x 011.5	104514
Québec, Ste-Hélène Rue	St. Patrick's Church, Québec	1	nd	J. Richardson	neg.	b/w	012.5 x 010.0	104515
Québec, Ste-Ursule Rue	(Richard Goldsworthy House 1788)/1061 (37) Ste-Ursule Street	3	nd	J. Richardson photos	pos.	b/w	007.5 x 005.0	104525
Québec, Ste-Ursule Rue	[Urban House Exterior Detail] [1015 (25) Ste-Ursule St.]	1	nd		pos.	b/w	008.0 x 007.0	104528
Québec, Ste-Ursule Rue	[Urban House Exterior]/1015 (25) Ste Ursule St.	1	nd	J. Richardson photos	pos.	b/w	007.0 x 004.0	104527
Québec, Ste-Ursule Rue	[Urban House Exterior]/1035 (31) Ste-Ursule St.	2	nd		pos.	b/w	010.0 x 006.0	104526
Repentigny	Maison Omer Jumeau	6	nd		pos.	b/w	019.5 x 024.0	104142
Repentigny	Presbytery	3	nd		neg.	b/w	008.0 x 010.5	104145
Repentigny	[Church]	2	nd		pos.	b/w	012.0 x 017.0	104147
Repentigny	[Mill]	1	nd		pos.	b/w	011.5 x 009.0	104155
Repentigny	[Wayside Cross] Repentigny. PQ	8	nd	Massicotte, M.E.	pos.	b/w	014.0 x 009.0	107564
Repentigny	[Church Altar]	2	1925		pos.	b/w	025.5 x 020.5	104151
Repentigny	[Church Altar]	2	1925		pos.	b/w	017.5 x 012.5	104150
Repentigny	[Church Interior]	2	1925		pos.	b/w	012.0 x 017.5	104149
Repentigny	[Church Interior]	2	1925		pos.	b/w	012.5 x 018.0	104148
Repentigny	[Church]	2	1925		pos.	b/w	025.0 x 020.5	104146
Repentigny	[Mill]	1	1927		pos.	b/w	007.5 x 005.0	104158
Repentigny	[Mill]	1	1927		pos.	b/w	007.5 x 005.0	104157
Repentigny	[Mill]	1	1927		pos.	b/w	021.0 x 017.5	104156
Repentigny	[Farm House]	4	1929		pos.	b/w	009.0 x 011.5	104144
Repentigny	[Farm House]	7	1929	Darnford	pos.	b/w	008.5 x 011.0	104141
Repentigny	[Farm House] Gardeur de Repentigny	5	1929		pos.	b/w	009.0 x 011.5	104143

Inventory: Photographs

Location	Title	U.n.	Date	Phtgr	Type Col.	Dim.	Ref.
Repentigny	[Mill]	1	1930	Neilson, Antoine	neg. b/w	011.5 x 008.5	104154
Repentigny	[Mill]	1	1930	Gordon Neilson, Antoine Gordon	neg. b/w	011.0 x 008.5	104153
Repentigny	[Windmill]	1	1948		pos. b/w	014.0 x 009.0	104152
Restigouche	Well	1	nd		pos. b/w	012.5 x 010.5	104159
Richelieu	Juge Létourneau [Home]	3	nd		pos. b/w	012.5 x 017.5	104164
Richelieu	Maison sise au no 1316 rue Richelieu	4	nd		pos. b/w	020.0 x 020.0	104163
Richelieu	Notre Dame de Richelieu [Church]	6	nd		pos. b/w	015.5 x 022.0	104160
Richelieu	Presbytère	5	nd		pos. b/w	019.5 x 019.5	104162
Richelieu	[Wayside Cross]	1	nd		pos. b/w	014.5 x 009.5	104166
Richelieu	[Wayside Cross]	2	nd		pos. b/w	012.5 x 018.0	104165
Richelieu	Église	6	nd		pos. b/w	019.5 x 019.5	104161
Rigaud	Ancienne école	3	nd		pos. b/w	020.5 x 025.5	104172
Rigaud	Chapelle du Collège Bourget	1	nd		pos. b/w	009.0 x 006.0	104168
Rigaud	Chapelle du couvent	3	nd		pos. b/w	014.0 x 009.0	104170
Rigaud	Old Convent	3	nd		pos. b/w	009.5 x 012.0	104169
Rigaud	Ste Madeleine [Church]	2	nd		pos. b/w	023.0 x 019.0	104167
Rigaud	[College] Maison batie vers 1800	3	nd		pos. b/w	020.5 x 025.5	104171
Rimouski	Church of S Luce	2	nd		pos. b/w	009.0 x 014.0	104178
Rimouski	St. Luce [Church]	2	nd		pos. b/w	017.0 x 012.5	104191
Rimouski	St. Luce [Church]	2	nd		pos. b/w	012.5 x 017.0	104187
Rimouski	St. Luce [Church]	2	nd		pos. b/w	012.5 x 017.0	104186
Rimouski	St. Luce [Church]	2	nd		pos. b/w	024.0 x 016.5	104176
Rimouski	St. Luce [Church]	2	nd		pos. b/w	014.0 x 023.5	104175
Rimouski	St. Luce. Section [Church]	2	nd		pos. b/w	014.5 x 023.5	104174
Rimouski	[Sainte Luce Church]	2	nd		pos. b/w	024.5 x 018.5	104177
Rimouski	[Moulin] Perreault	2	nd		pos. b/w	016.5 x 012.5	104181
Rimouski	Ste Luce [Church]	1	1925		pos. b/w	020.5 x 025.5	104190
		2	1928	Neilson, Antoine Gordon	pos. b/w	011.0 x 009.0	104182
Rimouski	Ste Luce. P.Q. Rétable	2	1928	Neilson, Antoine Gordon	pos. b/w	011.5 x 008.5	104180
Rimouski	Ste Luce. [Church]	2	1928	Neilson, Antoine Gordon	pos. b/w	011.5 x 009.0	104184
Rimouski	Ste. Luce [Church]	2	1928	Neilson, Antoine Gordon	pos. b/w	011.5 x 009.0	104185
Rimouski	Ste. Luce [Church]	2	1928	Neilson, Antoine Gordon	pos. b/w	007.5 x 005.0	104179
Rimouski	Ste. Luce. [Church]	2	1928	Neilson, Antoine Gordon	pos. b/w	012.0 x 009.0	104183
Rimouski	Le Moulin Perreault	1	1941	Alfred Ayotto	pos. b/w	012.5 x 017.5	104173
Rimouski	St. Luce [Church]	2	1942	Ayotte	pos. b/w	012.5 x 013.0	104189
Rimouski	St. Luce [Church]	2	1942	Ayotte	pos. b/w	011.5 x 012.5	104188
Rivière-Ouelle	La maison Thomas Chapais	1	nd		pos. b/w	018.0 x 025.0	104204
Rivière-au- Renard	A group of fisherman clean fish on the dock Riviere-aux-Renards	1	nd	H.B.f.	pos. b/w	020.5 x 025.5	104192
Rivière-des- Prairies	[View] Rivière des Prairies	78	nd		neg. b/w	020.0 x 025.0	106820
Rivière-des- Prairies	[Wayside Cross]/Rivière la Prairie	7	nd		pos. b/w	011.0 x 008.0	107548
Rivière-des- Prairies	[Wayside Cross]/Rivière des Prairies	3	nd	VM	pos. b/w	013.5 x 009.0	104201

Location	Title	U.n.	Date	Phtgr	Type Col.	Dim.	Ref.
Rivière-des-Prairies	Wayside cross [Detail]/Rivière des Prairies	2	1914	VM	pos. b/w	015.0 x 009.0	104202
Rivière-des-Prairies	[Wayside Cross]/Rivière des Prairies	1	1914-07	VM	pos. b/w	014.5 x 008.5	104203
Rivière-des-Prairies	[Wayside Cross]/Rivière des Prairies	4	1915		pos. b/w	013.5 x 009.0	104200
Rivière-des-Prairies	Ancienne Maison Pétel/ Rivière des Prairies	5	1922		pos. b/w	018.5 x 024.0	104199
Rivière-des-Prairies	[Wayside Cross]/Entre Rivière-des-Prairies et Montréal-Est	6	1925	Gariépy, Edgar	pos. b/w	018.0 x 012.5	104198
Rivière-du-Loup	2e chapelle de la Riv-du-Loup	3	nd		pos. b/w	015.0 x 024.0	104195
Rivière-du-Loup	Barn/Rivière du Loup	2	nd	VM	pos. b/w	008.5 x 014.0	104196
Rivière-du-Loup	Convent/Riviere du Loup	5	nd		pos. b/w	019.0 x 024.0	104193
Rivière-du-Loup	Old Mill/Riviere du Loup	1	nd		pos. b/w	008.5 x 014.5	104197
Rivière-du-Loup	English church-/Riviere du Loup. P. Q.	4	1860		pos. b/w	017.5 x 012.0	104194
Rosemère	[Wayside Cross]/Rosemère PQ. 1920	3	nd		pos. b/w	014.0 x 009.0	107536
Rosemère	[Farm House]/Rosemère	1	1929		pos. b/w	009.0 x 011.0	104206
Rosemère	[Farm House]/Rosemère Terredonne Rd.	2	1929		pos. b/w	009.0 x 011.5	104205
Saint-Aimé	[Church]/St. Aimé	1	nd		pos. b/w	015.0 x 021.0	104344
Saint-Alexis	Eglise de Saint-Alexis.	1	nd		neg. b/w	010.5 x 008.0	104340
Saint-Alexis	[Farm Building] A 10 milles au nord de St. Alexis des Monts, Qué. sur la route du Lac Saca	2	nd		pos. b/w	017.0 x 024.0	104341
Saint-Alphonse	Presbytery/ S. Alphonse. Cathcart	2	nd		pos. b/w	018.5 x 020.4	104343
Saint-Alphonse	[Church]/S. Alphonse. Cathcart. Que.	1	nd		pos. b/w	021.5 x 018.0	104342
Saint-Ambroise	[Farm House]/St. Ambroise P.Q.	1	nd	VM	pos. b/w	008.5 x 014.5	104345
Saint-Ambroise	[Retail Store]/St. Ambroise P.Q.	2	nd	VM	pos. b/w	008.5 x 014.5	104346
Saint-André	Barn with bridge/St. Andre	1	nd	VM	pos. b/w	007.5 x 012.0	104347
Saint-André	Barn./St. Andre P.Q.	15	nd	Massicotte, M. E.	pos. b/w	008.5 x 014.0	104366
Saint-André	Barn./St. André P.Q.	16	nd	Massicotte, M. E.	pos. b/w	007.5 x 012.0	104368
Saint-André	Barn/S André	20	nd	Massicotte, M.E.	pos. b/w	008.5 x 014.0	100836
Saint-André	Barn/S. André	8	nd	Massicotte, M. E.	pos. b/w	008.5 x 014.0	104357
Saint-André	Barn/S. André	9	nd	Massicotte, M. E.	pos. b/w	013.5 x 008.5	104400
Saint-André	Barn/S. André	9	nd	Massicotte, M. E.	pos. b/w	008.5 x 013.5	104358
Saint-André	Barn/S. André	9	nd	Massicotte, M. E.	pos. b/w	009.0 x 015.0	104359
Saint-André	Barn/St. Andre P.Q.	4	nd	Massicotte, M. E.	pos. b/w	008.5 x 014.5	104350
Saint-André	Barn/St. Andre. P.Q.	15	nd	Massicotte, M. E.	pos. b/w	008.5 x 014.5	104367
Saint-André	Barn/St. André	2	nd	Massicotte, M. E.	pos. b/w	008.5 x 014.5	104352
Saint-André	Barn/St. André. P.Q.	3	nd	Massicotte, M. E.	pos. b/w	008.5 x 014.5	104351
Saint-André	House/S. Andre P.Q.	18	nd	Massicotte, M. E.	pos. b/w	008.5 x 014.5	104370
Saint-André	House/S. André PQ	18	nd	Massicotte, M. E.	pos. b/w	008.5 x 014.5	104371
Saint-André	House/S. André. near Michaud	12	nd	Massicotte, M. E.	pos. b/w	008.5 x 014.5	104363
Saint-André	La Maison/S. André	13	nd		pos. b/w	009.0 x 014.5	104364
Saint-André	Old Barn/S. André	7	nd	Massicotte, M. E.	pos. b/w	008.0 x 014.0	104356
Saint-André	Wrought iron door handle/St. André P.Q.	5	nd	Massicotte, M. E.	pos. b/w	007.0 x 012.0	104353

Location	Title	U.n. Date	Phtgr	Type Col.	Dim.	Ref.
Saint-André	[Church]/S. André PQ	6 nd	Massicotte, M. E.	pos. b/w	008.5 x 014.5	104355
Saint-André	[Church]/St. André-Kamouraska	19 nd	A.G.N.	neg. b/w	011.0 x 008.5	104373
Saint-André	[Churches]/St. André P.Q.	6 nd	Massicotte, M. E.	pos. b/w	008.5 x 014.5	104354
Saint-André	[Farm Building] Fourni/St. André P.Q.	17 nd	Massicotte, M. E.	pos. b/w	007.5 x 012.0	104369
Saint-André	[Farm Building]/ Between N Dame du Portage + S. André	10 nd	Massicotte, M. E.	pos. b/w	008.5 x 014.5	104361
Saint-André	[Farm Building]/Between N Dame du Portage + S André	10 nd	Massicotte, M. E.	pos. b/w	008.5 x 014.5	104360
Saint-André	[Farm House]/S. André PQ	14 nd		pos. b/w	008.5 x 014.5	104365
Saint-André	[Farm House]/Saint-Andre, P.Q.	11 nd	Massicotte, M. E.	pos. b/w	009.5 x 014.5	104362
Saint-André	barn/St. André P.Q.	1 nd	VM	pos. b/w	007.5 x 012.0	104348
Saint-André	barn/St. André P.Q.	2 nd	VM	pos. b/w	008.5 x 014.5	104349
Saint-André	Église/Saint-André(Kamouraska)	19 nd		pos. b/w	024.0 x 020.5	104372
Saint-André- d'Argenteuil	Convent/St. Andre d'Argenteuil	1 nd		pos. b/w	018.5 x 024.5	104374
Saint-André- d'Argenteuil	[Church]/St. Andre d'Argenteuil	2 nd		pos. b/w	024.0 x 019.0	104375
Saint-André- d'Argenteuil	[Country House]/St. Andre d'Argenteuil	4 nd		pos. b/w	012.5 x 009.5	104377
Saint-André- d'Argenteuil	[Country House on River]/St Andre d'Argenteuil	3 1912		pos. b/w	012.0 x 017.0	104376
Saint-André-Est	Barracks/St Andrews Que	2 nd		neg. b/w	007.0 x 011.0	104380
Saint-André-Est	Roman Catholic Church/St. Andrews East. Que.	3 nd		pos. b/w	013.5 x 008.5	104381
Saint-André-Est	Ho.[use]/St Andrews. Que.	1 1820				
Saint-André-Est	[Manor]House/St. Andrews. Que.	1 1820		neg. b/w	007.0 x 012.0	104379
Saint-Antoine- de-Lavaltrie	Manoir Seigneurial St. Antoine de Lavaltrie, Que.	1 nd		neg. b/w	007.0 x 011.5	104378
Saint-Antoine- de-Tilly	Maisons Saint-Antoine-de-Tilly	1 nd		neg. b/w	017.5 x 012.5	104382
Saint-Antoine- de-Tilly	[Church] S. Antoine de Tilly	2 1925	L.V.	pos. b/w	020.0 x 020.5	104389
Saint-Antoine- de-Tilly	[Church] S. Antoine de Tilly	2 1925	L.V.	pos. b/w	019.0 x 023.5	104386
Saint-Antoine- de-Tilly	[Church] S. Antoine de Tilly. Que.	2 1925	L.V.	pos. b/w	020.0 x 025.5	104387
Saint-Antoine- de-Tilly	[Church] S. Antoine de Tilly	2 1926		pos. b/w	022.5 x 019.0	104385
Saint-Antoine- de-Tilly	[Church] St Antoine de Tilly. Que.	2 1930		pos. b/w	017.0 x 012.0	104388
Saint-Antoine- de-Tilly	[Church] St. Antoine de Tilly. Que.	2 1930	Traquair, Ramsay Traquair, Ramsay	neg. b/w	008.0 x 011.0	104383
Saint-Antoine- sur-Richelieu	Cartier House. Saint Antoine sur Richelieu	2 nd		neg. b/w	011.0 x 008.0	104384
Saint-Antoine- sur-Richelieu	House at St. Antoine-on-the-Richelieu	1 nd		pos. b/w	020.0 x 025.0	104392
Saint-Antoine- sur-Richelieu	House of Joseph Cartier Saint Antoine sur Richelieu	2 nd		neg. b/w	009.0 x 012.0	104390
Saint-Antoine- sur-Richelieu	[Memorial: Cartier] à St. Antoine-sur- Richelieu	5 nd		pos. b/w	020.0 x 025.0	104391
Saint-Antoine- sur-Richelieu	[Memorial]A mon père G.E. Cartier 1814-1873; A ma soeur Josephine 1347-1886	5 nd		pos. b/w	016.5 x 011.0	104396
Saint-Antoine- sur-Richelieu	[Village House] Q. St. Antoine de Richelieu	4 nd		pos. b/w	014.5 x 009.5	104397
Saint-Antoine- sur-Richelieu	[Wayside Cross near Cottage] St. Antoine P.Q.	6 nd		pos. b/w	018.0 x 025.0	104395
Saint-Antoine- sur-Richelieu	[Wayside Cross] St Antoine	7 nd	Massicotte, M.E. Massicotte, M.E.	pos. b/w	013.5 x 008.5	104398
				pos. b/w	013.5 x 008.5	104399

Location	Title	U.n.	Date	Phtgr	Type Col.	Dim.	Ref.
Saint-Antoine-sur-Richelieu	[Windmill] S. Antoine Richelieu River	3	nd		neg. b/w	010.5 x 008.0	104393
Saint-Antoine-sur-Richelieu	[Windmill] St. Antoine sur Richelieu démolie en Avril 1923	3	nd		pos. b/w	021.0 x 012.5	104394
Saint-Armand-Ouest	Seigneurie de St Armand.1748/Diocese of St Hyacinthe. [Church Exterior]/St Armand...	1	nd		pos. b/w	016.0 x 011.5	105188
Saint-Barthélemi	[Church Exterior]/S. Barthelemi. Berthier Co.	2	nd		neg. b/w	025.5 x 020.5	105189
Saint-Barthélemi	[Church Exterior]/S. Barthelemi Que.	2	1929	Traquair, Ramsay Traquair, Ramsay	pos. b/w	011.0 x 008.0	105190
Saint-Barthélemi	[Farm House Exterior]/Between S. Barthelemi + Maskinongé	1	1929		neg. b/w	008.0 x 011.5	105191
Saint-Basile-Le-Grand	Eglise de Saint-Basile-le-Grand	1	nd		neg. b/w	010.5 x 008.0	105192
Saint-Benoit	Convent/St. Benoit	1	nd		pos. b/w	019.5 x 025.0	105195
Saint-Benoit	La maison Dumouchel/St Benoit des deux Montagnes	2	nd		pos. b/w	012.0 x 016.5	105194
Saint-Benoit	[Church Exterior]/St Benoit. Lac des deux Montagnes	1	nd		pos. b/w	025.0 x 020.0	105196
Saint-Benoit	[Farm House Exterior]/St Benoit	2	1929		pos. b/w	009.0 x 011.0	105193
Saint-Bernard-de-Lacolle	[Church Exterior]/St. Bernard. de. Lacolle.	1	nd		pos. b/w	023.0 x 018.0	105197
Saint-Bruno	Habitation Léo Caron./Saint-Bruno (Chambly)	2	nd		pos. b/w	020.5 x 020.5	105203
Saint-Bruno	Lac/Moulin de St Bruno, au fond	3	nd		pos. b/w	009.0 x 014.0	105198
Saint-Bruno	Le Ber [Mill] à St Bruno	3	nd		pos. b/w	020.5 x 025.5	105201
Saint-Bruno	Le Ber [Mill] à St Bruno	3	nd		pos. b/w	025.0 x 020.5	105199
Saint-Bruno	Le Ber [Mill]/St. Bruno	3	nd		pos. b/w	016.5 x 011.5	105200
Saint-Bruno	Le Ber [Windmill] à St. Bruno	3	nd		pos. b/w	018.5 x 023.5	105202
Saint-Bruno	Saint Bruno. [Church Exterior]	1	nd		neg. b/w	008.0 x 010.5	105204
Saint-Bruno	[Wayside Cross] St Bruno 1892	4	nd	Massicotte, M.E.	pos. b/w	014.0 x 009.0	107574
Saint-Canut	St Canut [Church Exterior]	1	nd		pos. b/w	023.0 x 019.5	105205
Saint-Charles	[Wood Candlesticks]/S Charles de la Durantaye	1	1934		neg. b/w	011.0 x 008.0	105206
Saint-Charles-sur-Richelieu	[Wayside Cross]/St Charles PQ	4	nd	Massicotte, M.E.	pos. b/w	013.5 x 008.5	105210
Saint-Charles-sur-Richelieu	la Maison Duvert/St. Charles	3	nd		pos. b/w	011.5 x 016.5	105211
Saint-Charles-sur-Richelieu	[Wayside Cross]/St Charles PQ	5	1908		pos. b/w	013.5 x 008.5	105209
Saint-Charles-sur-Richelieu	La maison Duvert à St. Charles sur Richelieu	1	1925		pos. b/w	020.0 x 025.0	105212
Saint-Charles-sur-Richelieu	[Church Exterior] S Charles. Que	2	1925		pos. b/w	014.0 x 009.0	105208
Saint-Charles-sur-Richelieu	[Church Exterior]/St. Charles sur Richelieu	2	1933	Traquair, Ramsay	neg. b/w	011.0 x 008.0	105207
Saint-Cléophas	[Church Exterior]/St. Cleophas Que.	1	nd		pos. b/w	023.0 x 019.0	105213
Saint-Colomban	[Church Exterior]/S. Columban. Lac des deux Montagnes.	1	nd		pos. b/w	018.0 x 023.5	105215
Saint-Constant	S. Constant PQ Back of Presbytery	3	nd	Massicotte, M.E.	pos. b/w	009.0 x 014.0	107206
Saint-Constant	S. Constant PQ Presbytery & Hall	3	nd	Massicotte, M.E.	pos. b/w	009.0 x 014.0	107207
Saint-Constant	S. Constant. de. La. Salle. [Church]	5	nd		pos. b/w	025.0 x 020.0	107204
Saint-Constant	St. Constant ancien presbytère	4	nd		pos. b/w	020.0 x 025.0	107203
Saint-Constant	St. Constant de la Salle. Que. [Church]	5	nd		pos. b/w	025.0 x 020.0	107205
Saint-Constant	[Wayside Cross]/St Constant.	1	nd	Massicotte, M.E.	pos. b/w	014.0 x 008.5	105217
Saint-Constant	[Wayside Cross]/St Constant.	2	nd	Massicotte, M.E.	pos. b/w	014.0 x 008.5	105216

Location	Title	U.n.	Date	Phtgr	Type	Col.	Dim.	Ref.
Saint-Constant	[Wayside Cross]/St Constant 1907	6	1907	Massicotte, M.E.	pos.	b/w	014.0 x 009.0	107531
Saint-Damien- de-Brandon	[Church Exterior]/S Damien Brandon	1	nd		pos.	b/w	023.5 x 019.5	105218
Saint-David	Manoir Wurtele	1	nd					
Saint-Denis	Bureau de Poste./St Denis sur Richelieu P.Q.	9	nd		pos.	b/w	010.0 x 016.5	107209
Saint-Denis	Door of Church 1792/S Denis sur Richelieu	8	nd		pos.	b/w	008.5 x 014.0	105221
Saint-Denis	Eglise de St. Denis batie en 1794./St. Denis sur Richelieu P.Q.	8	nd		pos.	b/w	009.5 x 009.5	105223
Saint-Denis	La Maison de Charivari/St Denis	3	nd		pos.	b/w	009.0 x 014.0	105222
Saint-Denis	La maison Cherrier ancien presbytère/St. Denis-sur-Richelieu	6	nd		pos.	b/w	020.5 x 025.5	105237
Saint-Denis	Presbytery./S Denis sur Richelieu	6	nd		pos.	b/w	020.0 x 025.0	105233
Saint-Denis	Residence Melles. D'Ormicourd (en 1837-)/St Denis P.Q.	10	nd		pos.	b/w	012.0 x 016.5	105234
Saint-Denis	The Bourdage House	4	nd		pos.	b/w	007.5 x 013.0	105220
Saint-Denis	Vue general/St Denis P.Q.	11	nd		pos.	b/w	012.5 x 017.5	105236
Saint-Denis	[Church Exterior]/S Denis Sur Richelieu	8	nd		pos.	b/w	007.5 x 013.0	105219
Saint-Denis	[Church Exterior]/St. Denis sur Richelieu	8	nd		neg.	b/w	012.5 x 018.0	105229
Saint-Denis	[Church Exterior]/St. Denis sur Richelieu Que	8	nd		pos.	b/w	018.0 x 024.0	105226
Saint-Denis	[Church Exterior]/St. Denis-sur- Richelieu	8	nd		pos.	b/w	020.5 x 020.5	105227
Saint-Denis	[Church Pulpit]/S. Denis. Richelieu river	8	nd		neg.	b/w	010.5 x 008.0	105224
Saint-Denis	[The Massey House]/St Denis-sur- Richelieu	7	nd		pos.	b/w	020.0 x 025.5	105231
Saint-Denis	[Village House]	5	nd		pos.	b/w	012.5 x 016.5	105235
Saint-Denis	la maison Cherrier/St. Denis-sur- Richelieu	6	nd		pos.	b/w	012.5 x 018.0	105232
Saint-Denis	[Church Exterior]/St Denis sur Richelieu	8	1896		neg.	b/w	008.0 x 010.5	105225
Saint-Denis	[Farm House Detail]/St. Denis Que	2	1925					
Saint-Denis	[Farm House Exterior]/S Denis	2	1925		pos.	b/w	014.0 x 009.0	105238
Saint-Denis	[Farm House Exterior]/S Denis Que	1	1925		pos.	b/w	009.0 x 014.0	105239
Saint-Denis	[Farm House Exterior]/St Denis	1	1925		pos.	b/w	012.0 x 009.0	105241
Saint-Denis	[Church Exterior]/St. Denis-sur- Richelieu	8	1926		pos.	b/w	014.0 x 009.0	105240
Saint-Denis	[The Massey House]/S Denis sur Richelieu	7	1933	Traquair, Ramsay	neg.	b/w	012.5 x 017.5	105228
Saint-Esprit	St. Esprit [Church]	1	nd					
Saint-Étienne- de-Beaumont	Vues exterieures de l'eglise + sacristie/St.-Etienne de Beaumont	1	1923-08	J.-B. Soucy	pos.	b/w	008.0 x 011.0	105230
Saint-Étienne- de-Beaumont	Vues exterieures. de l'eglise + sacristie/St.-Etienne de Beaumont	1	1923-08	J.-B. Soucy	pos.	b/w	025.0 x 020.0	107213
Saint-Étienne- de-Beaumont	Vues exterieures. de l'eglise + sacristie/St.-Etienne de Beaumont	1	1923-08	J.-B. Soucy	pos.	b/w	006.0 x 008.5	108045
Saint-Étienne- de-Beaumont	Vues exterieures. de l'eglise + sacristie/St.-Etienne de Beaumont	1	1923-08	J.-B. Soucy	pos.	b/w	006.0 x 008.5	108044
Saint-Étienne- de-Beaumont	Vues exterieures. de l'eglise + sacristie/St.-Etienne de Beaumont	1	1923-08	J.-B. Soucy	pos.	b/w	008.5 x 006.0	108043
Saint-Étienne- de-Beaumont	Vues exterieures. de l'eglise + sacristie/St.-Etienne de Beaumont	1	1923-08	J.-B. Soucy	pos.	b/w	008.5 x 006.0	108042
Saint-Étienne- de-Beaumont	Vues exterieures. de l'eglise + sacristie/St.-Etienne de Beaumont	1	1923-08	J.-B. Soucy	pos.	b/w	006.0 x 008.5	108042
Saint-Étienne- de-Beaumont	Vues interieures de l'eglise + sacristie/St.-Etienne de Beaumont	1	1923-08	J.-B. Soucy	pos.	b/w	006.0 x 008.5	108041
Saint-Étienne- de-Beaumont	Vues interieures de l'eglise + sacristie/St.-Etienne de Beaumont	1	1923-08	J.-B. Soucy	pos.	b/w	006.0 x 008.5	108041
Saint-Étienne- de-Beaumont	Vues interieures de l'eglise + sacristie/St.-Etienne de Beaumont	1	1923-08	J.-B. Soucy	pos.	b/w	008.5 x 006.5	108050
Saint-Étienne- de-Beaumont	Vues interieures de l'eglise + sacristie/St.-Etienne de Beaumont	1	1923-08	J.-B. Soucy	pos.	b/w	008.5 x 006.5	108049
Saint-Étienne- de-Beaumont	Vues interieures de l'eglise + sacristie/St.-Etienne de Beaumont	1	1923-08	J.-B. Soucy	pos.	b/w	008.5 x 006.5	108048
Saint-Étienne- de-Beaumont	Vues interieures de l'eglise + sacristie/St.-Etienne de Beaumont	1	1923-08	J.-B. Soucy	pos.	b/w	008.5 x 006.5	108046
Saint-Étienne- de-Beaumont	Vues interieures de l'eglise + sacristie/St.-Etienne de Beaumont	1	1923-08	J.-B. Soucy	pos.	b/w	008.5 x 006.5	108047

Location	Title	U.n.	Date	Phtgr	Type	Col.	Dim.	Ref.
Saint-Eustache	Autel Principal	17	nd		pos.	b/w	006.5 x 011.0	105249
Saint-Eustache	Autel principal	17	nd		pos.	b/w	007.0 x 011.0	105252
Saint-Eustache	Autel principal	17	nd		pos.	b/w	006.5 x 010.5	105251
Saint-Eustache	Bas cotés et chandelier en bois du maitre autel par Vital Durocher-1841-	17	nd		pos.	b/w	011.5 x 007.0	105261
Saint-Eustache	Bascotés et chandelier en bois du maitre autel par Durocher -1841-	17	nd		pos.	b/w	011.5 x 007.0	105262
Saint-Eustache	Chandelier pascal par Vital Durocher	17	nd		pos.	b/w	010.5 x 007.0	105263
Saint-Eustache	Church [Door]/St. Eustache. Que.	17	nd		pos.	b/w	008.5 x 011.0	105274
Saint-Eustache	Interieur [de l'église]	17	nd		pos.	b/w	007.0 x 011.0	105250
Saint-Eustache	Old Farm House [Exterior]/Lower Lachine Road	2	nd		pos.	b/w	008.5 x 011.0	105291
Saint-Eustache	Old House on road to Ottawa	3	nd		pos.	b/w	008.5 x 011.0	105290
Saint-Eustache	Old Stone House in grounds of Verdun Asylum/Lower Lachine Road	1	nd		pos.	b/w	008.5 x 011.0	105292
Saint-Eustache	[Candleholder]	1	nd		pos.	b/w	013.5 x 007.5	105271
Saint-Eustache	[Church Exterior]	17	nd		pos.	b/w	007.0 x 011.5	105266
Saint-Eustache	[Church Exterior]	17	nd		pos.	b/w	011.5 x 007.0	105260
Saint-Eustache	[Church Exterior]	17	nd		pos.	b/w	011.5 x 007.0	105259
Saint-Eustache	[Church Exterior]	17	nd	A.S.M.	pos.	b/w	008.0 x 014.0	105257
Saint-Eustache	[Church Exterior]	17	nd		pos.	b/w	008.5 x 012.0	105247
Saint-Eustache	[Church Exterior]	17	nd		pos.	b/w	007.5 x 010.5	105246
Saint-Eustache	[Church Exterior] Riviere des chène dont le nom a probablement suggere la decoration en...	17	nd		pos.	b/w	007.0 x 011.5	105265
Saint-Eustache	[Church Interior]	17	nd		pos.	b/w	014.0 x 008.0	105270
Saint-Eustache	[Church Interior]	17	nd		pos.	b/w	012.5 x 017.5	105254
Saint-Eustache	[Church Interior]	17	nd		pos.	b/w	016.5 x 011.5	105253
Saint-Eustache	[Church Interior]	17	nd		pos.	b/w	011.0 x 016.0	105248
Saint-Eustache	[Church Interior] before alterations/ Eustache P.Q.	17	nd		neg.	b/w	010.0 x 012.5	105258
Saint-Eustache	[Church Interior]/St. Eustache Rue	17	nd		pos.	b/w	014.0 x 008.0	105256
Saint-Eustache	[Church Pulpit]	17	nd		pos.	b/w	010.5 x 006.5	105264
Saint-Eustache	[Farm House Exterior]	13	nd		pos.	b/w	008.0 x 014.0	105277
Saint-Eustache	[Farm House Exterior]/Grand. Fresnière Road./Near St Eustache. Que.	8	nd		pos.	b/w	007.5 x 012.5	105285
Saint-Eustache	[Farm House Exterior]/Near St Eustache Que.	5	nd		pos.	b/w	007.5 x 013.0	105288
Saint-Eustache	[Farm House Exterior]/Near St Eustache Que	6	nd		pos.	b/w	007.5 x 012.5	105287
Saint-Eustache	[Farm House Exterior]/Near St. Eustache Que	7	nd		pos.	b/w	007.5 x 013.0	105286
Saint-Eustache	[Farm House Exterior]/St Eustache	4	nd		pos.	b/w	008.5 x 013.5	105289
Saint-Eustache	[Main Altar]	17	nd		pos.	b/w	006.5 x 011.5	105267
Saint-Eustache	[Mill Exterior]/St Eustache	16	nd		pos.	b/w	012.5 x 018.0	105273
Saint-Eustache	[Village House Exterior]	15	nd		pos.	b/w	009.5 x 015.0	105275
Saint-Eustache	[Wayside Cross]/Bet S Eustache + S Joseph	21	nd		pos.	b/w	011.0 x 008.0	107549
Saint-Eustache	[Wayside Cross]/Bet. S Eustache S Joseph	22	nd		pos.	b/w	011.0 x 008.0	107542
Saint-Eustache	[Wayside Cross]/Between St Eustache + S Joseph. P.Q.	20	nd		pos.	b/w	025.0 x 018.5	105242
Saint-Eustache	[Wayside Cross]/St Eustache. W.	23	nd	Massicotte, M.E.	pos.	b/w	013.5 x 008.5	105245
Saint-Eustache	[Wayside] Cross between S Eustache + S Joseph. P.Q.	20	nd	Traquair, Ramsay	pos.	b/w	024.5 x 018.0	105243
Saint-Eustache	[View of Rivière du Chêne]	18	nd		pos.	b/w	007.0 x 011.5	105268
Saint-Eustache	[Wayside Cross]/S Eustache	19	1908	Massicotte, M.E.	pos.	b/w	013.5 x 008.5	105244
Saint-Eustache	[Church Interior]/St Eustache P.Q.	17	1910		pos.	b/w	010.5 x 008.5	105255
Saint-Eustache	S Eustache P.Q. Ch.[urch Interior]	17	1919		neg.	b/w	011.5 x 008.0	105269

Location	Title	U.n.	Date	Phtgr	Type	Col.	Dim.	Ref.
Saint-Eustache	[Church Exterior]/S. Eustache P.Q.	17	1919		neg.	b/w	011.5 x 008.5	105272
Saint-Eustache	[Farm House Exterior]/Between S Eustache + S Joseph P.Q.	12	1919		neg.	b/w	008.0 x 011.5	105278
Saint-Eustache	[House on Main Street]/S Eustache	14	1919		neg.	b/w	008.0 x 011.5	105276
Saint-Eustache	[Farm House Exterior]/Between S Eustache + Oka	9	1932	Traquair, Ramsay	neg.	b/w	008.0 x 011.0	105284
Saint-Eustache	[Farm House Exterior]/Between St Eustache + St Joseph	10	1932	Traquair, Ramsay	pos.	b/w	007.5 x 010.0	105282
Saint-Eustache	[Farm House Exterior]/Between St. Eustache + St Joseph	10	1932	Traquair, Ramsay	neg.	b/w	008.0 x 011.0	105283
Saint-Eustache	[Farm House Exterior]/St Eustache	11	1932	Traquair, Ramsay	neg.	b/w	008.0 x 011.0	105281
Saint-Eustache	[Farm House Exterior]/St Eustache	11	1932	Traquair, Ramsay	neg.	b/w	008.0 x 011.0	105280
Saint-Eustache	[Farm House Exterior]/St Eustache	11	1932	Traquair, Ramsay	neg.	b/w	008.0 x 011.0	105279
Saint-Félix-de-Kingsey	S Felix. Kingsey PQ [Church]	1	nd		pos.	b/w	020.0 x 025.0	108001
Saint-Félix-de-Kingsey	St-Félix de Kingsey [Church]	1	nd		pos.	b/w	024.5 x 015.0	108000
Saint-Félix-de-Valois	L'Eglise Catholic/St-Felix-de-Valois, P.Q. (Canada)	1	nd		pos.	b/w	009.0 x 013.5	105294
Saint-Félix-de-Valois	Le Presbytère et l'Eglise/St-Felix-de-Valois, P.Q. (Canada)	2	nd		pos.	b/w	009.0 x 013.5	105293
Saint-Ferréol-les-Neiges	Old house/S Fereol PQ	2	nd	Massicotte, M.E.	pos.	b/w	008.5 x 014.0	105302
Saint-Ferréol-les-Neiges	Stable/S Fereol. PQ	8	nd	Massicotte, M.E.	pos.	b/w	008.0 x 014.0	105296
Saint-Ferréol-les-Neiges	Stone House/S Fereol. P.Q.	7	nd	Massicotte, M.E.	pos.	b/w	009.0 x 014.5	105297
Saint-Ferréol-les-Neiges	Thatched Barn/S. Fereol PQ	1	nd	Massicotte, M.E.	pos.	b/w	008.5 x 014.0	105303
Saint-Ferréol-les-Neiges	[Farm House Exterior]/S Fereol PQ	4	nd	Massicotte, M.E.	pos.	b/w	008.5 x 013.5	105300
Saint-Ferréol-les-Neiges	[Farm House Exterior]/S. Fereol	6	nd	Massicotte, M.E.	pos.	b/w	009.0 x 014.0	105298
Saint-Ferréol-les-Neiges	[Farm House Exterior]/S. Fereol P.Q.	3	nd	Massicotte, M.E.	pos.	b/w	008.5 x 013.5	105301
Saint-Ferréol-les-Neiges	[Farm House Exterior]/S. Fereol PQ	5	nd	Massicotte, M.E.	pos.	b/w	008.5 x 014.0	105299
Saint-Ferréol-les-Neiges	[Wood Statue of the Virgin]/St. Fereol. Que.	9	nd	Massicotte, M.E.	pos.	b/w	014.0 x 008.5	105295
Saint-François	Ancien moulin Charbonneau/St Frs de Sales, Coté Est	5	nd		pos.	b/w	008.0 x 010.5	105311
Saint-François	Maison Forget/St. Francois de Sales	6	nd		pos.	b/w	024.0 x 019.5	105309
Saint-François	Maison Forget/St.Francois de Sales	6	nd		pos.	b/w	011.5 x 016.5	105310
Saint-François	Redecoration [of Church] 1973 Claude Beaulieu	9	nd		pos.	col	017.0 x 013.0	105305
Saint-François	Redecoration [of Church] 1973 Claude Beaulieu	9	nd		pos.	b/w	006.5 x 013.0	105306
Saint-François	Redecoration [of Church] 1973 Claude Beaulieu	9	nd		pos.	col	011.0 x 006.0	105304
Saint-François	[Wayside Cross]/S Francois de Sales. PQ	3	nd	Massicotte, M.E.	pos.	b/w	014.0 x 008.5	105313
Saint-François	[Wayside Cross]/S Francois de Sales	4	1917	Massicotte, M.E.	pos.	b/w	014.0 x 009.0	105312
Saint-François	[Wayside Cross]/S Francois de Sales	1	1919	Massicotte, M.E.	pos.	b/w	014.0 x 008.5	105315
Saint-François	[Wayside Cross]/S Francois de Sales Ile Jesus	2	1922	Massicotte, M.E.	pos.	b/w	014.0 x 008.5	105314
Saint-François	[Farm House Exterior]/St. Francois de Sales	7	1927		neg.	b/w	019.0 x 023.5	105308

Location	Title	U.n.	Date	Phtgr	Type Col.	Dim.	Ref.
Saint-François	[Farm House Exterior]/St. François de Sales	8	1927		pos. b/w	012.5 x 018.0	105307
Saint-François-Montmagny	S. Francois de Montmagny [Farm House Exterior]	1	1925	Livernois LTD	pos. b/w	012.5 x 017.0	107219
Saint-François-de-Beauce	Manoir de Lucy/Saint Francois de la Beauce	1	nd		pos. b/w	018.5 x 025.5	107991
Saint-François-du-Lac	Eglise paroissiale St-François du Lac P.Q. (Canada)	3	nd		pos. b/w	012.5 x 009.0	107216
Saint-François-du-Lac	Indian Church. S. Francois du Lac	2	nd		pos. b/w	009.0 x 011.0	107218
Saint-François-du-Lac	S. Francois du Lac. 1849 [Church Exterior]	3	nd		pos. b/w	008.0 x 011.0	107217
Saint-François-du-Lac	S. Francois du Lac. [Farm House Exterior]	1	nd		pos. b/w	020.0 x 025.0	107215
Saint-Gabriel	[Church Exterior]/St Gabriel B. Que	1	nd		pos. b/w	014.0 x 008.5	105316
Saint-Gérard-Magella	[Church Interior; Altar Detail]	1	nd		neg. b/w	011.0 x 008.0	105319
Saint-Gérard-Magella	[Church Interior; Altar]	1	nd		neg. b/w	011.5 x 008.0	105320
Saint-Gérard-Magella	[Church Interior; Altar]	1	nd		neg. b/w	008.0 x 011.0	105318
Saint-Gérard-Magella	[Church Interior; Altar]	1	nd		neg. b/w	011.5 x 008.5	105317
Saint-Gérard-Magella	[Church Interior Detail]/S Gerard Magella	1	1930	Neilson, Antoine Gordon	neg. b/w	011.5 x 008.5	105322
Saint-Gérard-Magella	[Church Interior; Main Altar]/S Gérard Magella	1	1930	Neilson, Antoine Gordon	neg. b/w	011.5 x 008.5	105323
Saint-Gérard-Magella	[Church Interior; Woodwork Detail]	1	1930	Neilson, Antoine Gordon	neg. b/w	008.0 x 011.5	105321
Saint-Gilles	[Church Interior]/S Gille	1	1884	Livernois LTD	pos. b/w	009.5 x 007.0	105324
Saint-Grégoire, Côte	[Building Exterior]/St. Gregoire. (near. Montmorency. Falls.)	1	nd		pos. b/w	011.0 x 007.5	105325
Saint-Grégoire, Côte	[Country House] St. Gregoire (near Montmorency Falls)	2	nd		pos. b/w	010.5 x 007.5	106830
Saint-Hermas	Maison Girouard/St. Hermas	1	nd		pos. b/w	017.0 x 023.5	105331
Saint-Hermas	Presbytère St Hermas	2	nd		pos. b/w	019.5 x 025.0	105330
Saint-Hermas	[Church Exterior]/S Hermas. Lac des deux Montagnes	3	nd		pos. b/w	023.0 x 018.5	105329
Saint-Hubert	[Church Exterior]	1	nd		pos. b/w	020.0 x 025.5	105347
Saint-Hugues	Presbytère construit en 1846-1847, au dire de Jacques Viger	1	nd		pos. b/w	020.5 x 021.0	105349
Saint-Hugues	[Church Interior]/St Hughes	2	nd		pos. b/w	016.0 x 021.5	105348
Saint-Hyacinthe	Notre Dame de St Hyacinthe. Que [Church Exterior]	2	nd		pos. b/w	022.5 x 018.5	105351
Saint-Hyacinthe	St.Dominique. [Church Exterior]/St Hyacinthe Que.	1	nd		pos. b/w	023.0 x 018.0	023001
Saint-Hyacinthe	The Cathedral/St Hyacinthe Que	3	nd		pos. b/w	024.0 x 018.0	105350
Saint-Hyacinthe	[Wayside Cross]/St.Hyacinthe PQ. 1827	4	nd	Massicotte, M.E.	pos. b/w	014.0 x 009.0	107585
Saint-Isidore	[Wayside Cross]/Croix Prudhomme/St Isidore	1	nd	Gariépy, Edgar	pos. b/w	024.5 x 014.5	105353
Saint-Isidore	[Wayside Cross]/Saint-Isidore PQ 1909.	2	nd		pos. b/w	014.0 x 009.0	107586
Saint-Jacques-Le-Mineur	[Church Exterior]/St. Jacques. Le. Mineur.	1	nd		pos. b/w	024.5 x 019.0	105354
Saint-Jean	[Wayside Cross]/St Jean. Ouest PQ	1	nd	Massicotte, M.E.	pos. b/w	014.0 x 009.0	107579

Location	Title	U.n. Date	Phtgr	Type Col.	Dim.	Ref.
Saint-Jean-Port- Joli	Ancien manoir des Aubert de Gaspé construit vers 1764 détruit par le feu le 30 avril 1909	9 nd		pos. b/w	016.5 x 024.5	104536
Saint-Jean-Port- Joli	Four à pain en maçonnerie avec cheminée extérieure, construit vers l'année 1765...	7 nd		pos. b/w	020.5 x 020.5	104538
Saint-Jean-Port- Joli	Maison Maxime Saint-Pierre/Saint- Jean-Port-Joli	3 nd		pos. b/w	020.5 x 021.0	104542
Saint-Jean-Port- Joli	Moulin de St. Jean Port Joli	4 nd		pos. b/w	020.0 x 025.0	104541
Saint-Jean-Port- Joli	S. Jean Port Joli [Church Exterior]	1 nd		neg. b/w	011.0 x 008.0	104555
Saint-Jean-Port- Joli	Scale Model of Manoir de Saint Jean- Port-Joli/Musée du Québec	9 nd		pos. b/w	014.0 x 018.0	103664
Saint-Jean-Port- Joli	The Banal Mill of the Aubert de Gaspé Family/Saint Jean Port Joli	2 nd		pos. b/w	018.0 x 025.0	107982
Saint-Jean-Port- Joli	[Church Exterior]	1 nd		neg. b/w	012.5 x 009.0	104410
Saint-Jean-Port- Joli	[Church Pulpit]	1 nd		pos. b/w	019.5 x 025.5	104548
Saint-Jean-Port- Joli	[Farm House Exterior]	8 nd		pos. b/w	020.0 x 025.0	104537
Saint-Jean-Port- Joli	[Mill Interior]	6 nd		pos. b/w	016.0 x 024.0	104539
Saint-Jean-Port- Joli	Église - Clocher de l'abside	1 nd		pos. b/w	020.0 x 020.5	104552
Saint-Jean-Port- Joli	Église [Exterior]	1 nd		pos. b/w	019.5 x 024.0	104557
Saint-Jean-Port- Joli	S. Jean Port Joli [Church Exterior]	1 1925	Livernois LTD	pos. b/w	017.5 x 012.5	104559
Saint-Jean-Port- Joli	S. Jean Port-Joli [Church Exterior]	1 1925	Livernois LTD	pos. b/w	017.5 x 012.0	104558
Saint-Jean-Port- Joli	[Church Interior]/S. Jean Port Joli	1 1925	Livernois LTD	neg. b/w	012.0 x 017.5	104547
Saint-Jean-Port- Joli	St Jean Port Joli [Church Exterior]	1 1933	Traquair, Ramsay	neg. b/w	011.0 x 008.0	104556
Saint-Jean-Port- Joli	St Jean Port Joli [Church] Que [Main Altar]	1 1933	Traquair, Ramsay	neg. b/w	011.0 x 008.0	104550
Saint-Jean-Port- Joli	[Church Main Altar] St Jean Port Joli. Que.	1933	Traquair, Ramsay	neg. b/w	011.0 x 008.0	104411
Saint-Jean-Port- Joli	[Church West Front]/St. Jean Port Joli	1 1933	Traquair, Ramsay	neg. b/w	008.0 x 011.0	104415
Saint-Jean-Port- Joli	High Altar [Detail]	1 1937	Traquair, Ramsay	neg. b/w	008.0 x 011.0	104414
Saint-Jean-Port- Joli	S Jean Port Joli [Church Exterior; View of Transept]	1 1937		neg. b/w	011.0 x 008.0	104554
Saint-Jean-Port- Joli	Sanct[uary] Lamp/St Jean Port Joli	1 1937	Traquair, Ramsay	neg. b/w	011.0 x 008.0	104543
Saint-Jean-Port- Joli	St Jean Port Joli [Church] Dado Panel	1 1937	Traquair, Ramsay	neg. b/w	008.0 x 011.0	104549
Saint-Jean-Port- Joli	St Jean Port Joli [Church] Dado Panel	1 1937	Traquair, Ramsay	neg. b/w	011.0 x 008.0	104407
Saint-Jean-Port- Joli	St. Jean Port Joli [Church] Que. [Main Altar]	1 1937	Traquair, Ramsay	neg. b/w	011.0 x 008.0	104551
Saint-Jean-Port- Joli	[Altar of Church of] St Jean Port Joli Que.	1 1937	Traquair, Ramsay	neg. b/w	008.0 x 011.0	104545
Saint-Jean-Port- Joli	[Church Altar] St. Jean Port Joli Que.	1 1937	Traquair, Ramsay	neg. b/w	008.0 x 011.0	104413
Saint-Jean-Port- Joli	[Church Exterior from East]/St Jean Port Joli	1 1937	Traquair, Ramsay	neg. b/w	008.0 x 011.0	104409
Saint-Jean-Port- Joli	[Church Interior of] St Jean Port Joli. Que.	1 1937	Traquair, Ramsay	neg. b/w	011.0 x 008.0	104544

Location	Title	U.n.	Date	Phtgr	Type	Col.	Dim.	Ref.
Saint-Jean-Port-Joli	[Church Interior; Chancel] St. Jean Port Joli Que.	1	1937	Traquair, Ramsay	neg.	b/w	011.0 x 008.0	104402
Saint-Jean-Port-Joli	[Church Interior] St Jean Port Joli Que.	1	1937	Traquair, Ramsay	neg.	b/w	008.0 x 011.0	104416
Saint-Jean-Port-Joli	[Church Interior]/St Jean Port Joli Que.	1	1937	Traquair, Ramsay	neg.	b/w	011.0 x 008.0	104401
Saint-Jean-Port-Joli	[Church Main Altar] St. Jean Port Joli Que.	1	1937	Traquair, Ramsay	neg.	b/w	011.0 x 008.0	104412
Saint-Jean-Port-Joli	[Church Modern Pulpit]/St. Jean Port Joli.	1	1937	Traquair, Ramsay	neg.	b/w	011.0 x 008.0	104417
Saint-Jean-Port-Joli	[Church Retable Detail]/St. Jean Port Joli Que.	1	1937	Traquair, Ramsay	neg.	b/w	011.0 x 008.0	104418
Saint-Jean-Port-Joli	[Church Sanctuary Detail]/St Jean Port Joli. Que.	1	1937	Traquair, Ramsay	neg.	b/w	011.0 x 008.0	104553
Saint-Jean-Port-Joli	[Church Tabernacle Detail] St. Jean Port Joli Que.	1	1937	Traquair, Ramsay	neg.	b/w	011.0 x 008.0	104408
Saint-Jean-Port-Joli	[Church Vault] St. Jean Port Joli	1	1937	Traquair, Ramsay	neg.	b/w	011.0 x 008.0	104403
Saint-Jean-Port-Joli	[Church Vault] St. Jean Port Joli Que.	1	1937	Traquair, Ramsay	neg.	b/w	011.0 x 008.0	104404
Saint-Jean-Port-Joli	[Church Vault]/St. Jean Port Joli	1	1937	Traquair, Ramsay	neg.	b/w	011.0 x 008.0	104405
Saint-Jean-Port-Joli	[Church] Dado Panels S Jean Port Joli	1	1937	Traquair, Ramsay	neg.	b/w	008.0 x 011.0	104406
Saint-Jean-Port-Joli	[Details of Church Window]/St Jean Port Joli Que.	1	1937	Traquair, Ramsay	neg.	b/w	011.0 x 008.0	104546
Saint-Jean-Port-Joli	[Retable Interior; Detail of] window ingo/St Jean Port Joli Que.	1	1937	Traquair, Ramsay	neg.	b/w	011.0 x 008.0	104419
Saint-Jérôme	St Jerome. [Church Exterior]	1	nd		pos.	b/w	022.5 x 020.0	104560
Saint-Joachim-de-Montmorency	Barn. w[ith] ventilator/S Joachim	19	nd	Massicotte, M.E.	pos.	b/w	014.0 x 008.5	104577
Saint-Joachim-de-Montmorency	Barn./Saint. Joachim P.Q.	21	nd	Massicotte, M.E.	pos.	b/w	008.5 x 014.5	104579
Saint-Joachim-de-Montmorency	Barn/St. Joachim P.Q.	13	nd	Massicotte, M.E.	pos.	b/w	008.5 x 014.0	104571
Saint-Joachim-de-Montmorency	Church [Chancel Detail] at St. Joachim. P.Q.	1	nd		neg.	b/w	013.5 x 008.0	104592
Saint-Joachim-de-Montmorency	High Altar/S Joachim. Que	1	nd	Livernois LTD	pos.	b/w	012.0 x 017.5	104596
Saint-Joachim-de-Montmorency	House near the Church/S Joachim	15	nd	Massicotte, M.E.	pos.	b/w	008.5 x 014.5	104573
Saint-Joachim-de-Montmorency	House with mansard roof/Ste. Joachim P.Q.	14	nd	Massicotte, M.E.	pos.	b/w	008.5 x 014.5	104572
Saint-Joachim-de-Montmorency	House./S. Joachim	27	nd		pos.	b/w	012.0 x 007.0	104585
Saint-Joachim-de-Montmorency	Int.[erior of] Church at S. Joachim	1	nd		neg.	b/w	011.0 x 008.5	104586
Saint-Joachim-de-Montmorency	Old House/S Joachim	18	nd	Massicotte, M.E.	pos.	b/w	008.5 x 014.0	104576
Saint-Joachim-de-Montmorency	Old Mill/S Joachim	20	nd	Massicotte, M.E.	pos.	b/w	014.5 x 008.5	104578
Saint-Joachim-de-Montmorency	Presbytère construit au XVIIIe siècle.	10	nd		pos.	b/w	020.5 x 020.5	104569
Saint-Joachim-de-Montmorency	Stone House/S Joachim	6	nd	Massicotte, M.E.	pos.	b/w	008.5 x 014.5	104564
Saint-Joachim-de-Montmorency	[Chancel Detail]	1	nd		neg.	b/w	007.0 x 004.5	104588
Saint-Joachim-de-Montmorency	[Chancel Interior]	1	nd		neg.	b/w	007.5 x 004.5	104589
Saint-Joachim-de-Montmorency	[Church Chancel Detail]	1	nd		pos.	b/w	008.0 x 004.5	104587
Saint-Joachim-de-Montmorency	[Church Chancel Interior Detail]/St Joachim Que	1	nd	Traquair, Ramsay	neg.	b/w	011.0 x 008.0	104611

Location	Title	U.n.	Date	Phtgr	Type	Col.	Dim.	Ref.
Saint-Joachim-de-Montmorency	[Church Exterior]/S Joachim Montmorency PQ	1	nd	Massicotte, M.E.	pos.	b/w	015.0 x 009.0	104601
Saint-Joachim-de-Montmorency	[Church Exterior]/S Joachim PQ	1	nd	Massicotte, M.E.	pos.	b/w	009.0 x 014.0	104617
Saint-Joachim-de-Montmorency	[Church Exterior]/S Joachim.	1	nd	Massicotte, M.E.	pos.	b/w	008.5 x 014.5	104618
Saint-Joachim-de-Montmorency	[Church Gallery Detail]	1	nd		pos.	b/w	007.5 x 004.5	104619
Saint-Joachim-de-Montmorency	[Church Pulpit]	1	nd		pos.	b/w	025.5 x 020.5	104602
Saint-Joachim-de-Montmorency	[Church Retable]	1	nd		pos.	b/w	014.0 x 008.0	104603
Saint-Joachim-de-Montmorency	[Farm House Exterior]/S Joachim P.Q	7	nd	Massicotte, M.E.	pos.	b/w	008.5 x 014.5	104565
Saint-Joachim-de-Montmorency	[Farm House Exterior]/S Joachim P.Q.	5	nd	Massicotte, M.E.	pos.	b/w	014.0 x 008.5	104563
Saint-Joachim-de-Montmorency	[Farm House Exterior]/S. Joachim	23	nd	Massicotte, M.E.	pos.	b/w	008.5 x 014.0	104581
Saint-Joachim-de-Montmorency	[Farm House Exterior]/S. Joachim P.Q.	17	nd	Massicotte, M.E.	pos.	b/w	009.0 x 015.0	104575
Saint-Joachim-de-Montmorency	[Farm House Exterior]/S. Joachim. PQ	24	nd		pos.	b/w	009.0 x 014.5	104582
Saint-Joachim-de-Montmorency	[Farm House Exterior]/St. Joachim	9	nd		pos.	b/w	019.0 x 023.5	104567
Saint-Joachim-de-Montmorency	[Farm House Exterior]/St. Joachim P.Q.	10	nd		neg.	b/w	013.5 x 008.0	104568
Saint-Joachim-de-Montmorency	[Farm House]/S Joachim		nd	Massicotte, M.E.	pos.	b/w	008.5 x 014.5	104574
Saint-Joachim-de-Montmorency	[Wayside Cross]/Cross S Joachim	2	nd	Massicotte, M.E.	pos.	b/w	014.0 x 009.0	107540
Saint-Joachim-de-Montmorency	la maison Emile Coté/St. Joachim, Que.,	25	nd		pos.	b/w	020.5 x 025.0	104583
Saint-Joachim-de-Montmorency	Maison Cyrias Goulet à Saint-Joachim (1927)	3	1927		pos.	b/w	017.0 x 024.0	104561
Saint-Joachim-de-Montmorency	[Chancel Detail]/St Joachim Que.	1	1928	Traquair, Ramsay	neg.	b/w	011.0 x 008.0	104590
Saint-Joachim-de-Montmorency	[Church Altar Detail]/S Joachim PQ.	1	1928	Traquair, Ramsay	pos.	b/w	011.0 x 008.5	108007
Saint-Joachim-de-Montmorency	[Church Altar]/S. Joachim P.Q.	1	1928	Traquair, Ramsay	pos.	b/w	011.0 x 008.5	108006
Saint-Joachim-de-Montmorency	[Church Chancel Detail with 2 Seated Figures]/St Joachim Que	1	1928	Traquair, Ramsay	neg.	b/w	011.5 x 008.0	104593
Saint-Joachim-de-Montmorency	[Church Chancel Detail]/S Joachim Que	1	1928	Traquair, Ramsay	neg.	b/w	011.5 x 008.0	104606
Saint-Joachim-de-Montmorency	[Church Chancel Detail]/S Joachim Que	1	1928	Traquair, Ramsay	neg.	b/w	011.0 x 008.0	104605
Saint-Joachim-de-Montmorency	[Church Interior Detail]	1	1928	Traquair, Ramsay	pos.	b/w	019.0 x 025.0	104614
Saint-Joachim-de-Montmorency	[Church Interior; Altar and Retable]/S Joachim Que	1	1928	Traquair, Ramsay	neg.	b/w	011.0 x 008.0	104607
Saint-Joachim-de-Montmorency	[Church Interior]/S Joachim Que	1	1928	Traquair, Ramsay	neg.	b/w	011.0 x 008.0	104616
Saint-Joachim-de-Montmorency	[Church Interior]/St Joachim	1	1928	Traquair, Ramsay	neg.	b/w	011.5 x 008.0	104615
Saint-Joachim-de-Montmorency	[Church Main Altar]/S Joachim Que	1	1928	Traquair, Ramsay	neg.	b/w	011.5 x 008.0	104591
Saint-Joachim-de-Montmorency	[Church Side Altar; Tabernacle Detail]/S Joachim Que.	1	1928	Traquair, Ramsay	neg.	b/w	000.0 x 000.0	104612
Saint-Joachim-de-Montmorency	[Church; Detail of Chancel; Covered Lion in Column Pedestal]/S Joachim Que.	1	1928	Traquair, Ramsay	neg.	b/w	011.0 x 008.0	104604
Saint-Joachim-de-Montmorency	Presbytery/S Joachim Que.	10	1933	Traquair, Ramsay	neg.	b/w	008.0 x 011.0	104570

Location	Title	U.n.	Date	Phtgr	Type Col.	Dim.	Ref.
Saint-Joachim-de-Montmorency	[Church Exterior]/S Joachim Que	1	1933	Traquair, Ramsay	pos. b/w	008.0 x 011.0	104600
Saint-Joachim-de-Montmorency	[Church Exterior]/S Joachim Que	1	1933	Traquair, Ramsay	neg. b/w	008.0 x 011.0	104599
Saint-Joachim-de-Montmorency	[Church Exterior]/S Joachim Que	1	1933	Traquair, Ramsay	neg. b/w	008.0 x 011.0	104598
Saint-Joachim-de-Montmorency	[Church Exterior]/S Joachim Que	1	1933	Traquair, Ramsay	neg. b/w	008.0 x 011.0	104597
Saint-Joachim-de-Montmorency	[Church Exterior]/S Joachim Que.	1	1933	Traquair, Ramsay	neg. b/w	011.0 x 008.0	104609
Saint-Joachim-de-Montmorency	[Church Exterior]/S Joachim Que.	1	1933	Traquair, Ramsay	neg. b/w	011.0 x 008.0	104608
Saint-Joachim-de-Montmorency	[Church Interior]/St Joachim	1	1946-09		pos. b/w	020.5 x 025.5	104613
Saint-Joachim-de-Montmorency	[Church Exterior]/St. Joachim	1	1946-09-06		pos. b/w	018.5 x 023.5	104610
Saint-Joachim-de-Montmorency	[Church Interior]/St. Joachim	1	1946-09-06		pos. b/w	020.0 x 025.0	104595
Saint-Joachim-de-Montmorency	[Church Interior]/St. Joachim	1	1946-09-06		pos. b/w	020.5 x 025.5	104594
Saint-Joachim-de-Montmorency	[Farm House Exterior]/St. Joachim	1	1946-09-06		pos. b/w	019.0 x 024.0	104566
Saint-Joachim-de-Montmorency	[Farm House]/St Joachim	26	1946-09-06		pos. b/w	018.5 x 024.0	104584
Saint-Joachim-de-Montmorency	[View of Fields of] St. Joachim	22	1946-09-06		pos. b/w	019.0 x 023.5	104580
Saint-Joachim-de-Montmorency	Château Bellevue à St-Joachim, appartenant au séminaire de Québec.	4	nd		pos. b/w	011.0 x 010.5	104562
Saint-Joseph-de-Sorel	Moulin à St Joseph de Soleil	1	1933	Gariépy, Edgar	pos. b/w	025.0 x 020.0	104620
Saint-Joseph-de-Sorel	[Mill Exterior]	1	1934		pos. b/w	020.5 x 025.5	104621
Saint-Joseph-du-Lac	[Church Exterior]	8	nd		neg. b/w	008.0 x 011.5	104624
Saint-Joseph-du-Lac	[Church Exterior]	8	nd		neg. b/w	018.0 x 012.5	104623
Saint-Joseph-du-Lac	[Cross in Cemetery]		nd		neg. b/w	018.0 x 012.5	104631
Saint-Joseph-du-Lac	[Cross]/S. Joseph du Lac. PZ	1	nd		pos. b/w	011.0 x 008.0	107544
Saint-Joseph-du-Lac	[Farm House]	3	nd		pos. b/w	017.5 x 024.0	104632
Saint-Joseph-du-Lac	[Wayside Cross]	1	nd	Massicotte, M.E.	pos. b/w	014.0 x 009.0	107578
Saint-Joseph-du-Lac	[Wayside Cross]/S Joseph du Lac	1	nd		pos. b/w	011.0 x 008.0	107545
Saint-Joseph-du-Lac	[Church Exterior]/Saint Joseph du Lac Des Deux Montagnes	8	1880		pos. b/w	023.5 x 019.5	104622
Saint-Joseph-du-Lac	[Church Exterior]	8	1919		neg. b/w	011.0 x 008.0	104626
Saint-Joseph-du-Lac	[Church Exterior]	8	1919		neg. b/w	011.5 x 008.0	104625
Saint-Joseph-du-Lac	[Cross-Shrine]	7	1919		neg. b/w	011.5 x 008.0	104627
Saint-Joseph-du-Lac	[Farm House]	2	1932	Traquair, Ramsay	neg. b/w	008.0 x 011.0	104635
Saint-Joseph-du-Lac	[Farm House]	2	1932	Traquair, Ramsay	neg. b/w	008.0 x 011.0	104634
Saint-Joseph-du-Lac	[Farm House]	2	1932	Traquair, Ramsay	neg. b/w	008.0 x 011.0	104633
Saint-Joseph-du-Lac	[Farm House]/Between S Eustache + S Joseph	6	1932	Traquair, Ramsay	neg. b/w	008.0 x 011.0	104628

Inventory: Photographs

Location	Title	U.n. Date	Phtgr	Type Col.	Dim.	Ref.
Saint-Jude	[Church Exterior]	1 nd				
Saint-Justin	Eglise et presbytère de Saint-Justin	1 nd		pos. b/w	016.0 x 021.5	104636
Saint-Justin	[Church]/Saint-Justin	1 nd		pos. b/w	009.0 x 014.0	104638
Saint-Lambert	Farm House	1 nd		pos. b/w	008.0 x 010.5	104637
Saint-Lambert	House	2 nd		pos. b/w	009.5 x 013.5	104648
Saint-Lambert	House	1 nd		pos. b/w	009.5 x 012.0	104649
Saint-Lambert	House	3 nd		pos. b/w	009.5 x 012.0	104646
Saint-Lambert	House	9 nd		pos. b/w	009.5 x 012.0	104644
Saint-Lambert	Maison en pierre appartenant à la succession B'ique après la restauration du printemps 1948	7 nd		pos. b/w	013.5 x 013.0	104640
Saint-Lambert	Wooden house at St Lambert Que					
Saint-Lambert	[Farm House Exterior]	8 nd		pos. b/w	014.5 x 024.0	104639
Saint-Lambert	[Farm House]	6 nd		pos. b/w	012.0 x 015.0	104641
Saint-Lambert	La maison Marcil	9 nd		pos. b/w	009.5 x 012.5	104647
Saint-Lambert	[Farm House Exterior]	4 1927		pos. b/w	012.0 x 016.5	104645
Saint-Lambert	[Farm House Exterior]	5 1929		pos. b/w	017.0 x 012.0	104643
Saint-Laurent	[Barn]	5 1931		pos. b/w	006.0 x 008.5	104642
Saint-Laurent	[House Exterior]	3 nd		neg. b/w	008.0 x 011.5	104651
Saint-Laurent	[House]	4 nd		neg. b/w	011.5 x 008.0	104650
Saint-Laurent	[House]	1 nd		neg. b/w	011.5 x 008.0	104653
Saint-Léon	Eglise	2 nd		neg. b/w	011.5 x 008.0	104652
Saint-Léonard	[Wayside Cross]/St Leonard P.Q. 1910	1 nd		pos. b/w	024.5 x 020.5	104654
		1 nd	Traquair, Ramsay	pos. b/w	014.0 x 009.0	107572
Saint-Liboire	[Church Exterior]					
Saint-Liguori	Convent	1 1956		pos. b/w	016.0 x 021.5	104655
Saint-Liguori	Eglise et presbytère de St-Liguori	1 nd		pos. b/w	019.0 x 023.5	104658
Saint-Liguori	Presbytery	3 nd		pos. b/w	009.0 x 012.0	104656
Saint-Lin	Ecole de St Lin en 1933	2 nd		pos. b/w	019.0 x 024.5	104657
Saint-Lin	Ecole de St Lin, en 1933	1 1933		pos. b/w	020.5 x 025.5	104659
Saint-Louis-de-Bonsecours	[Church Exterior]	1 1933		pos. b/w	020.5 x 025.5	104660
		1 nd		pos. b/w	017.5 x 023.5	104662
Saint-Luc	[Wayside Cross]/St Luc PQ 1920					
Saint-Luc	[Church Exterior]	2 nd		pos. b/w	014.0 x 009.0	107571
Saint-Marc	Old Church Saint-Marc	1 nd		pos. b/w	015.0 x 024.0	104661
Saint-Mathias	Candlestick/[Church]	1 nd		pos. b/w	016.0 x 021.5	104663
Saint-Mathias	Manoir Saint-Mathias	1 nd		pos. b/w	006.0 x 016.5	103811
Saint-Mathias	Saint-Mathias - Église	3 nd		pos. b/w	010.0 x 010.0	103802
Saint-Mathias	Saint-Mathias [Church]	1 nd		pos. b/w	020.0 x 020.0	103773
Saint-Mathias	Saint-Mathias [Church]/Chambly	1 nd		pos. b/w	017.0 x 012.0	103794
Saint-Mathias	Saint-Mathias sur Richelieu [Church]	1 nd		pos. b/w	021.0 x 016.0	103817
Saint-Mathias	Saint-Mathias sur Richelieu [Church]/High Altar	1 nd		neg. b/w	011.0 x 008.0	103774
				pos. b/w	025.0 x 020.0	103814
Saint-Mathias	Saint-Mathias Église	1 nd				
Saint-Mathias	Saint-Mathias. L'ancien magasin Franchere	2 nd		pos. b/w	020.0 x 020.0	103818
				pos. b/w	012.5 x 018.0	103816
Saint-Mathias	St. Mathias [Church]					
Saint-Mathias	[Manor House]	1 nd		pos. b/w	018.0 x 013.0	103793
Saint-Mathias	[Manor House]	3 nd		pos. b/w	012.0 x 017.0	103799
Saint-Mathias	[Manor House]	3 nd		pos. b/w	012.0 x 017.0	103798
Saint-Mathias	[Wayside Cross]/Saint-Mathias	1 nd		pos. b/w	014.0 x 008.5	103791
Saint-Mathias	[Wayside Cross]/Saint-Mathias					
		1 nd	Massicotte, M.E.			
Saint-Mathias	Saint-Mathias		Massicotte, M.E.	pos. b/w	014.0 x 008.5	103790
Saint-Mathias	Saint-Mathias [Church]/1898	1 1898		pos. b/w	011.5 x 008.0	103800
Saint-Mathias	Saint-Mathias sur Richelieu [Church]	1 1898		pos. b/w	008.5 x 010.0	103801
		1 1925		pos. b/w	020.0 x 025.0	103809
Saint-Mathias	Saint-Mathias sur Richelieu [Church]/gallery	1 1925	Gariépy, Edgar			
Saint-Mathias	Saint-Mathias sur Richelieu [Church]/interior	1 1925	Gariépy, Edgar	pos. b/w	020.0 x 025.0	103810
Saint-Mathias	Candlestick/Saint-Mathias [Church]	1 1929	Gariépy, Edgar	neg. b/w	005.0 x 007.0	103808
			Traquair, Ramsay	neg. b/w	011.0 x 008.0	103769

Location	Title	U.n. Date	Phtgr	Type Col.	Dim.	Ref.
Saint-Mathias	Candlestick/Saint-Mathias [Church]	1 1929	Traquair, Ramsay	neg. b/w	011.0 x 008.0	103771
Saint-Mathias	S. Mathias [Church]	1 1929	Traquair, Ramsay	neg. b/w	011.0 x 008.0	103781
Saint-Mathias	Saint-Mathias [Church]	1 1929	Traquair, Ramsay	neg. b/w	008.0 x 011.0	103807
Saint-Mathias	Saint-Mathias [Church]	1 1929	Traquair, Ramsay	neg. b/w	011.0 x 008.0	103806
Saint-Mathias	Saint-Mathias [Church]	1 1929	Traquair, Ramsay	pos. b/w	011.0 x 008.0	103805
Saint-Mathias	Saint-Mathias [Church]	1 1929	Traquair, Ramsay	neg. b/w	011.0 x 008.0	103803
Saint-Mathias	Saint-Mathias [Church]	1 1929	Traquair, Ramsay	neg. b/w	011.0 x 008.0	103797
Saint-Mathias	Saint-Mathias [Church]	1 1929	Traquair, Ramsay	neg. b/w	011.0 x 008.0	103792
Saint-Mathias	Saint-Mathias [Church]	1 1929	Traquair, Ramsay	neg. b/w	011.0 x 008.0	103788
Saint-Mathias	Saint-Mathias [Church]	1 1929	Traquair, Ramsay	neg. b/w	011.0 x 008.0	103787
Saint-Mathias	Saint-Mathias [Church]	1 1929	Traquair, Ramsay	neg. b/w	011.0 x 008.0	103784
Saint-Mathias	Saint-Mathias [Church]	1 1929	Traquair, Ramsay	neg. b/w	011.0 x 008.0	103783
Saint-Mathias	Saint-Mathias [Church]	1 1929	Traquair, Ramsay	neg. b/w	008.0 x 011.0	103780
Saint-Mathias	Saint-Mathias [Church]	1 1929	Traquair, Ramsay	neg. b/w	008.0 x 011.0	103779
Saint-Mathias	Saint-Mathias [Church]/High altar	1 1929	Traquair, Ramsay	neg. b/w	011.0 x 008.0	103813
Saint-Mathias	Saint-Mathias [Church]/High altar	1 1929	Traquair, Ramsay	neg. b/w	011.0 x 008.0	103812
Saint-Mathias	Saint-Mathias [Church]/PQ	1 1929	Traquair, Ramsay	neg. b/w	008.0 x 011.0	103767
Saint-Mathias	Saint-Mathias[Church]	1 1929	Traquair, Ramsay	pos. b/w	008.0 x 011.0	103775
Saint-Mathias	St Mathias [Church]	1 1929	Traquair, Ramsay	neg. b/w	011.0 x 008.0	103819
Saint-Mathias	Saint-Mathias [Church]	1 1931	Traquair, Ramsay	neg. b/w	011.0 x 008.0	103786
Saint-Mathias	Saint-Mathias [Church] N side Choir vault	1 1931	Traquair, Ramsay	neg. b/w	008.0 x 011.0	103778
Saint-Mathias	Saint-Mathias/S Side Choir Vault	1 1931	Traquair, Ramsay	neg. b/w	008.0 x 011.0	103768
Saint-Mathias	Candlestick/Saint-Mathias [Church]	1 1933	Traquair, Ramsay	neg. b/w	011.0 x 008.0	103772
Saint-Mathias	Candlestick/Saint-Mathias [Church]	1 1933	Traquair, Ramsay	neg. b/w	011.0 x 008.0	103770
Saint-Mathias	Saint-Mathias [Church]	1 1933	Traquair, Ramsay	neg. b/w	011.0 x 008.0	103796
Saint-Mathias	Saint-Mathias [Church]	1 1933	Traquair, Ramsay	neg. b/w	011.0 x 008.0	103789
Saint-Mathias	Saint-Mathias [Church]	1 1933	Traquair, Ramsay	neg. b/w	011.0 x 008.0	103785
Saint-Mathias	Saint-Mathias [Church]	1 1933	Traquair, Ramsay	pos. b/w	011.0 x 008.0	103782
Saint-Mathias	Saint-Mathias [Church]	1 1933	Traquair, Ramsay	neg. b/w	011.0 x 008.0	103777
Saint-Mathias	Saint-Mathias [Church], Que	1 1933	Traquair, Ramsay	neg. b/w	011.0 x 008.0	103795
Saint-Mathias	St Mathias [Church]	1 1933	Traquair, Ramsay	neg. b/w	011.0 x 008.0	103821

Location	Title	U.n.	Date	Phtgr	Type Col.	Dim.	Ref.
Saint-Mathias	St Mathias [Church], Que	1	1933	Traquair, Ramsay	neg. b/w	008.0 x 011.0	103820
Saint-Mathias	St Mathias [Mathias]	1	1933	Traquair, Ramsay	neg. b/w	011.0 x 008.0	103776
Saint-Mathieu	La maison Personneault à St. Mathieu-de-Laprairie	1	nd		pos. b/w	020.0 x 025.0	103824
Saint-Mathieu	La maison Pinsonneault à St. Mathieu de Laprairie	1	nd		pos. b/w	020.0 x 025.0	103823
Saint-Mathieu	La maison Finsonneault à St. Mathieu-de-Laprairie	1	nd		pos. b/w	020.0 x 025.0	103822
Saint-Michel- de-Bellechasse	Saint-Michel (B.)-Maison de type anglo-normand, avec soubassement	4	nd		pos. b/w	019.0 x 024.0	103848
Saint-Michel- de-Bellechasse	Saint-Michel (Bellechasse)-Maison Gaudias Sylvain	3	nd		pos. b/w	019.0 x 024.0	103846
Saint-Michel- de-Bellechasse	[Presbytery]	1	nd		pos. b/w	008.0 x 011.0	103845
Saint-Michel- de-Bellechasse	[Presbytery]	1	nd		pos. b/w	008.0 x 011.0	103843
Saint-Michel- de-Bellechasse	S. Michel de Bellechasse. Presbytery	1	1928	Traquair, Ramsay	pos. b/w	008.0 x 011.0	103844
Saint-Michel- de-Bellechasse	[Church] S. Michel de Bellechasse PQ	2	1928	Traquair, Ramsay	pos. b/w	011.0 x 008.0	103847
Saint-Michel- des-Saints	Presbytere. S. Michel. des. Saints.	1	nd		pos. b/w	020.0 x 025.0	103842
Saint-Michel- des-Saints	Saint. Michel. des. Saints. [Church]	2	nd		pos. b/w	025.0 x 020.0	103841
Saint-Nicolas	Autel-Eglise S Nicholas	1	nd	Livernois LTD	pos. b/w	012.0 x 010.0	107316
Saint-Nicolas	S Nicholas [Church]	1	nd	Livernois LTD	pos. b/w	008.0 x 011.0	107315
Saint-Nicolas	Saint-Nicolas (Lévis)-Église	1	nd		pos. b/w	020.0 x 025.0	107313
Saint-Nicolas	S. Nicholas [Church]	1	1925	Livernois LTD	pos. b/w	025.0 x 020.0	107314
Saint-Norbert	St. Norbert [Church]	1	nd		pos. b/w	023.0 x 018.0	103840
Saint-Ours	"Immaculate Conception" [Church] of St Ours.	5	nd		pos. b/w	016.0 x 022.0	103834
Saint-Ours	Banque Molson. St.Ours PQ.	4	nd		pos. b/w	006.5 x 011.0	103835
Saint-Ours	Manoir Seigneurial, St. Ours. PQ.	1	nd		pos. b/w	006.5 x 011.0	103836
Saint-Ours	[Manor House]	1	nd		pos. b/w	020.0 x 025.0	103839
Saint-Ours	à St. Ours [Memorial]	2	nd		pos. b/w	017.5 x 012.0	103838
Saint-Ours	à St.Ours-sur-Richelieu [Memorial]	3	nd		pos. b/w	018.0 x 012.5	103837
Saint-Pascal	Le métairie du séminaire de Québec à Saint-Pascal-Baylon	3	nd		pos. b/w	016.5 x 024.0	103831
Saint-Pascal	St. Pascal. Maison Robert Hudon Beaulieu 1827	1	nd		pos. b/w	009.0 x 013.0	103832
Saint-Pascal	St.Pascal [Farm House]	2	nd		pos. b/w	009.0 x 013.0	107053
Saint-Paul- d'Industrie	St. Paul de l'Industrie 1930 [Church]	1	1930		pos. b/w	012.5 x 017.5	103830
Saint-Paulin	Couvent S Paulin	3	nd		pos. b/w	007.5 x 006.5	103826
Saint-Paulin	L'Église St-Paulin, P.Q. (Canada)	5	nd		pos. b/w	014.0 x 009.0	103829
Saint-Paulin	Presbytère St Paulin	2	nd		pos. b/w	007.0 x 009.5	103828
Saint-Paulin	St Paulin [Farm Building]	1	nd		pos. b/w	020.0 x 025.0	103825
Saint-Paulin	St Paulin-Maskinonge [Old Church]	4	nd		pos. b/w	008.0 x 010.0	103827
Saint-Philippe	[Wayside Cross]/St Philippe PQ	1	nd	Massicotte, M.E.	pos. b/w	014.0 x 009.0	107563
Saint-Pierre- les-Becquets	Becquets [Church]	5	nd		neg. b/w	011.0 x 008.0	103866
Saint-Pierre- les-Becquets	St Pierre les Becquets [Church] Batie 1837	5	nd		pos. b/w	012.0 x 008.0	103867
Saint-Pierre- les-Becquets	St-Pierre-les-Becquets (Canada). - L'Église	5	nd		pos. b/w	009.0 x 014.0	103868
Saint-Pierre- les-Becquets	The Méthot House/Saint Pierre les Becquets	1	nd		pos. b/w	020.5 x 025.5	107986

Location	Title	U.n.	Date	Phtgr	Type Col.	Dim.	Ref.
Saint-Pierres-Becquets	S Pierre les Becquets Que. Barn.	4	1930	Traquair, Ramsay	neg. b/w	009.0 x 011.0	103869
Saint-Pierres-Becquets	S. Pierre les Becquets. [Church]	5	1930	Traquair, Ramsay	neg. b/w	011.0 x 008.0	103876
Saint-Pierres-Becquets	S. Pierre les Bécquets PQ [Village House]	2	1930	Traquair, Ramsay	neg. b/w	008.0 x 011.0	103871
Saint-Pierres-Becquets	St Pierre les Becquets [Church]	5	1930	Traquair, Ramsay	neg. b/w	008.0 x 011.0	103873
Saint-Pierres-Becquets	St Pierre les Becquets. P.Q.	5	1930	Traquair, Ramsay	neg. b/w	011.0 x 008.0	103872
Saint-Pierres-Becquets	St Pierre les Becquets. P.Q. [Church]	5	1930	Traquair, Ramsay	neg. b/w	008.0 x 011.0	103874
Saint-Pierres-Becquets	St Pierre les Becquets. [Church]	5	1930	Traquair, Ramsay	neg. b/w	011.0 x 008.0	103875
Saint-Pierres-Becquets	St Pierre les Bequets [Church]	5	1930	Traquair, Ramsay	neg. b/w	008.0 x 011.0	103865
Saint-Pierres-Becquets	St Pierre les Bequets [Village House]	3	1930	Traquair, Ramsay	neg. b/w	008.0 x 011.0	103870
Saint-Placide	Eglise, St. Placide. P.Q.	1	nd		pos. b/w	006.0 x 010.5	103862
Saint-Placide	Intérieur de l'église, St. Placide, P.Q.	1	nd		pos. b/w	011.0 x 006.0	103863
Saint-Placide	St Placide [Church]	1	nd		pos. b/w	025.0 x 020.0	103864
Saint-Prosper	S. Prosper. Champlain. P.Q. [Farm Building]	1	nd		pos. b/w	014.0 x 009.0	103861
Saint-Prosper	St Prosper. 1913. [Wayside Cross]	4	1913	Massicotte, M.E.	pos. b/w	014.0 x 009.0	103857
Saint-Prosper	St Prosper 1916 [Wayside Cross]	3	1916	Massicotte, M.E.	pos. b/w	014.0 x 007.0	103858
Saint-Prosper	S Prosper [Farm House]	2	1920	Massicotte, M.E.	pos. b/w	009.0 x 014.0	103860
Saint-Prosper	La maison du Cadran	2	1925		pos. b/w	007.0 x 009.0	103859
Saint-Régis	St Regis [Church]	1	nd		pos. b/w	025.0 x 020.0	103856
Saint-Rémi	Garand Ho. [use] S. Remi.	2	nd	Massicotte, M.E.	pos. b/w	009.0 x 014.0	103851
Saint-Rémi	S. Remi. Napierville [Church]	4	nd	Massicotte, M.E.	pos. b/w	014.0 x 009.0	103855
Saint-Rémi	Saint Remi. 1885 [Wayside Cross]	5	nd	Massicotte, M.E.	pos. b/w	014.0 x 009.0	107537
Saint-Rémi	Saint Remi. House of M Hector Troie. Before 1938.	3	nd	Massicotte, M.E.	pos. b/w	009.0 x 014.0	103853
Saint-Rémi	St Remi chez H. Troie [Chapel]	3	nd	Massicotte, M.E.	pos. b/w	014.0 x 009.0	103849
Saint-Rémi	St Remi. Lemieux House.	1	nd	Massicotte, M.E.	pos. b/w	009.0 x 014.0	103852
Saint-Rémi	St. Remi [Church]	4	nd		pos. b/w	025.0 x 020.0	103854
Saint-Roch-de-l'Achigan	Saint-Roch-de-l'Achigan-Église	1	nd		pos. b/w	020.0 x 020.0	103882
Saint-Roch-de-l'Achigan	Saint-Roch-de-l'Achigan [Church]	1	nd		pos. b/w	025.0 x 020.0	103884
Saint-Roch-de-l'Achigan	S Roch de l'Achigan Que. [Church]	1	1931	Traquair, Ramsay	neg. b/w	008.0 x 011.0	103881
Saint-Roch-de-l'Achigan	S Roch de l'Achigan [Church]	1	1931	Traquair, Ramsay	neg. b/w	011.0 x 008.0	103888
Saint-Roch-de-l'Achigan	S Roch l'Achigan [Church]	1	1931	Traquair, Ramsay	neg. b/w	011.0 x 008.0	103909
Saint-Roch-de-l'Achigan	S Roch l'Achigan [Church]	1	1931	Traquair, Ramsay	neg. b/w	008.0 x 011.0	103908
Saint-Roch-de-l'Achigan	S Roch. l'Achigan [Church]	1	1931	Traquair, Ramsay	neg. b/w	011.0 x 008.0	103896
Saint-Roch-de-l'Achigan	St Roch de l'Achigan [Church]	1	1931	Traquair, Ramsay	neg. b/w	011.0 x 008.0	103898
Saint-Roch-de-l'Achigan	[Cross]/S Roch l'Achigan [Church] (1909)	1	1931	Traquair, Ramsay	pos. b/w	011.5 x 008.5	103883

Location	Title	U.n.	Date	Phtgr	Type	Col.	Dim.	Ref.
Saint-Roch-de-l'Achigan	[Memorial Cross]/St Roch de l'Achigan (1909) [Church]	1	1931	Traquair, Ramsay	neg.	b/w	011.0 x 008.0	103892
Saint-Roch-de-l'Achigan	Candlestick Cross/St Roch de l'Achigan [Church]	1	1933	Traquair, Ramsay	neg.	b/w	011.0 x 008.0	103879
Saint-Roch-de-l'Achigan	Candlestick/St Roch de l'Achigan [Church]	1	1933	Traquair, Ramsay	neg.	b/w	011.0 x 008.0	103895
Saint-Roch-de-l'Achigan	Reliquary/St Roch de l'Achigan	1	1933	Traquair, Ramsay	neg.	b/w	011.0 x 008.0	103894
Saint-Roch-de-l'Achigan	St Roch [Church]	1	1933	Traquair, Ramsay	pos.	b/w	008.0 x 011.0	103878
Saint-Roch-de-l'Achigan	St Roch de l'Achigan Side Alter [Church]	1	1933	Traquair, Ramsay	neg.	b/w	088.0 x 011.0	103890
Saint-Roch-de-l'Achigan	St Roch de l'Achigan [Church]	1	1933	Traquair, Ramsay	neg.	b/w	008.0 x 011.0	103911
Saint-Roch-de-l'Achigan	St Roch de l'Achigan [Church]	1	1933	Traquair, Ramsay	neg.	b/w	011.0 x 008.0	103910
Saint-Roch-de-l'Achigan	St Roch de l'Achigan [Church]	1	1933	Traquair, Ramsay	neg.	b/w	008.0 x 011.0	103907
Saint-Roch-de-l'Achigan	St Roch de l'Achigan [Church]	1	1933	Traquair, Ramsay	neg.	b/w	011.0 x 00800	103905
Saint-Roch-de-l'Achigan	St Roch de l'Achigan [Church]	1	1933	Traquair, Ramsay	neg.	b/w	011.0 x 008.0	103903
Saint-Roch-de-l'Achigan	St Roch de l'Achigan [Church]	1	1933	Traquair, Ramsay	neg.	b/w	011.0 x 008.0	103901
Saint-Roch-de-l'Achigan	St Roch de l'Achigan [Church]	1	1933	Traquair, Ramsay	neg.	b/w	011.0 x 008.0	103900
Saint-Roch-de-l'Achigan	St Roch de l'Achigan [Church]	1	1933	Traquair, Ramsay	neg.	b/w	008.0 x 011.0	103899
Saint-Roch-de-l'Achigan	St Roch de l'Achigan [Church]	1	1933	Traquair, Ramsay	neg.	b/w	011.0 x 008.0	103891
Saint-Roch-de-l'Achigan	St Roch de l'Achigan [Church]	1	1933	Traquair, Ramsay	neg.	b/w	008.0 x 011.0	103887
Saint-Roch-de-l'Achigan	St Roch de l'Achigan [Church]	1	1933	Traquair, Ramsay	neg.	b/w	011.0 x 008.0	103886
Saint-Roch-de-l'Achigan	St Roch de l'Achigan [Church]	1	1933	Traquair, Ramsay	neg.	b/w	011.0 x 008.0	103885
Saint-Roch-de-l'Achigan	St Roch de l'Achigan [Church]	1	1933	Traquair, Ramsay	neg.	b/w	011.0 x 008.0	103880
Saint-Roch-de-l'Achigan	St Roch de l'Achigan [Church] Seat in choir	1	1933	Traquair, Ramsay	pos.	b/w	011.0 x 008.0	103902
Saint-Roch-de-l'Achigan	St. Roch de l'Achigan [Church]	1	1933	Traquair, Ramsay	neg.	b/w	008.0 x 011.0	103906
Saint-Roch-de-l'Achigan	St. Roch de l'Achigan [Church]	1	1933	Traquair, Ramsay	neg.	b/w	011.0 x 008.0	103904
Saint-Roch-de-l'Achigan	St. Roch de l'Achigan [Church]	1	1933	Traquair, Ramsay	neg.	b/w	011.0 x 008.0	103897
Saint-Roch-de-l'Achigan	[Statues]/St Roch de l'Achigan [Church]	1	1933	Traquair, Ramsay	neg.	b/w	011.0 x 008.0	103893
Saint-Roch-des-Aulnaies	An old Windmill with wood wings	2	nd	Gariépy, Edgar	pos.	b/w	008.0 x 010.0	103915
Saint-Roch-des-Aulnaies	Saint-Roch-des-Aulnaies-Église-Chapelle Notre-Dame-de-Lourdes	1	nd		pos.	b/w	020.0 x 020.0	103916
Saint-Roch-des-Aulnaies	[Farm House] St. Roch des Aulnaies	3	nd	Cliché Rousseau, Jacques	pos.	b/w	006.0 x 010.0	103914
Saint-Roch-des-Aulnaies	St. Roch-des-Aulnaies. batie avant 1759./Maison /Miville Dechène	4	1926		pos.	b/w	012.5 x 017.5	103912
Saint-Roch-des-Aulnaies	[Farm House] St. Roch Aulnaies. 1927.	3	1927		pos.	b/w	012.5 x 017.5	103913
Saint-Sauveur	Ancienne Eglise de St. Sauveur des Monts	1	nd		pos.	b/w	024.0 x 020.0	103917
Saint-Sébastien	St-Sebastien [Church]	1	nd		pos.	b/w	017.5 x 020.5	103918

Location	Title	U.n. Date	Phtgr	Type Col.	Dim.	Ref.
Saint-Sévère	L'Eglise et l'Ecole St. Sévère (Canada)	2 nd	Pinsonneault	pos. b/w	009.0 x 014.0	103920
Saint-Sévère	S. Severe [Church] 1858	1 nd		pos. b/w	008.0 x 010.0	103919
Saint-Sulpice	S. Sulpice [Church]	1 nd		pos. b/w	012.0 x 009.5	103925
Saint-Sulpice	S. Sulpice. [Church]/	1 nd		pos. b/w	009.5 x 011.5	103926
Saint-Sulpice	St Sulpice N.D. de Pitie [Church]	1 nd		neg. b/w	011.0 x 008.0	103928
Saint-Sulpice	St Sulpice [Church]	1 nd		pos. b/w	023.0 x 020.0	103922
Saint-Sulpice	[Wayside Cross]/S. Sulpice. ouest. 1898	2 nd	Massicotte, M. E.	pos. b/w	014.0 x 009.0	107565
Saint-Sulpice	N.D. de Pitie S. Sulpice Que [Church]	1 1929	Traquair, Ramsay	neg. b/w	011.0 x 008.0	103923
Saint-Sulpice	ND de Pitie S Sulpice Que [Church]	1 1929	Traquair, Ramsay	neg. b/w	011.0 x 008.0	103924
Saint-Sulpice	St. Sulpice N.D. de Pitie [Church]	1 1929	Traquair, Ramsay	neg. b/w	011.0 x 008.0	103927
Saint-Tite	[Wayside Cross]/St. Tite Cross	1 nd	Massicotte, M. E.	pos. b/w	014.0 x 009.0	107582
Saint-Ubalde	[Cross]/St. Ubalde. Cross	2 nd	Massicotte, M. E.	pos. b/w	014.0 x 009.0	103921
Saint-Ubalde	[Cross]/St. Ubalde. P.Q. 1903.	1 1903	Massicotte, M. E.	pos. b/w	014.0 x 009.0	103929
Saint-Valentin	St Valentin Grande Ligne [Church]	1 nd		pos. b/w	024.0 x 018.5	103930
Saint-Valère	Presbytere. St. Valerie. 1869	1 nd		pos. b/w	007.5 x 010.0	103932
Saint-Valère	St. Valerie. de. Bulstrode. [Church] 1869	2 nd		pos. b/w	020.0 x 025.0	103931
Saint-Vallier	Ancien Manoir de Lanaudière	2 nd		pos. b/w	020.0 x 025.0	103933
Saint-Vallier	Le Presbytere de Saint-Valier	1 nd		pos. b/w	020.0 x 025.0	103934
Saint-Vincent-de-Paul	Bleury Manoir. S. V. de Paul. Washington Statue.	1 nd	Massicotte, M. E.	pos. b/w	009.0 x 014.0	103953
Saint-Vincent-de-Paul	De Bleury Seigneurie (Lossier) St. Vincent de Paul P.Q.	1 nd		neg. b/w	008.0 x 014.0	103954
Saint-Vincent-de-Paul	De Bleury Seigneurie. St. Vincent de Paul. P.Q.	1 nd		pos. b/w	008.5 x 011.0	103942
Saint-Vincent-de-Paul	De Bleury. Seigneurie. Ent and Farm yd. St. Vincent. de. Paul.	1 nd		pos. b/w	008.0 x 011.0	103943
Saint-Vincent-de-Paul	House S Vincent de Paul	9 nd	Massicotte, M. E.	pos. b/w	009.0 x 014.0	103940
Saint-Vincent-de-Paul	House S. Vincent de Paul	9 nd	Massicotte, M. E.	pos. b/w	009.0 x 014.0	103941
Saint-Vincent-de-Paul	La Manoir de Bleury 1883	1 nd		pos. b/w	015.0 x 020.0	103966
Saint-Vincent-de-Paul	Le Manoir de Bleury	1 nd		pos. b/w	017.0 x 025.0	103956
Saint-Vincent-de-Paul	Le Manoir de Bleury	1 nd		pos. b/w	017.0 x 024.5	103955
Saint-Vincent-de-Paul	Le Manoir de Bleury 1883	1 nd		pos. b/w	016.0 x 020.0	103983
Saint-Vincent-de-Paul	Manoir de Bleury	1 nd		pos. b/w	020.0 x 025.0	103990
Saint-Vincent-de-Paul	Manor House St. Vincent de Paul/View from Main Bldg/Looking Towards Farm Bldgs.	1 nd		pos. b/w	006.0 x 009.5	108078
Saint-Vincent-de-Paul	Plan d'une partie du vilage de St/Vincent de Paul	8 nd		pos. b/w	016.0 x 010.0	103958
Saint-Vincent-de-Paul	S. V de Paul. de Bleury Seign[eury Manor House]	1 nd	Massicotte, M. E.	pos. b/w	010.0 x 008.5	103952
Saint-Vincent-de-Paul	S. Vincent de Paul. Manoir de Bleury. c. 1830	1 nd	Massicotte, M. E.	pos. b/w	009.0 x 014.0	103938
Saint-Vincent-de-Paul	Seigneurie de Lossier. St V de Paul Que	1 nd		pos. b/w	008.0 x 011.0	103970
Saint-Vincent-de-Paul	Seigneurie de Lossier. St V de Paul Que	1 nd		pos. b/w	008.0 x 011.0	103969

Location	Title	U.n.	Date	Phtgr	Type Col.	Dim.	Ref.
Saint-Vincent-de-Paul	Seigneurie de Lossier. St V de Paul Que	1	nd		pos. b/w	008.0 x 011.0	103968
Saint-Vincent-de-Paul	Seigneurie de Lossier. St V De Paul Que.	1	nd		pos. b/w	007.0 x 010.0	103985
Saint-Vincent-de-Paul	Seigneurie de Lossier. St V de Paul Que.	1	nd		pos. b/w	007.0 x 010.0	103987
Saint-Vincent-de-Paul	Seigneurie de Lossier. St V de Paul Que.	1	nd		pos. b/w	007.0 x 010.0	103986
Saint-Vincent-de-Paul	Seigneurie de Lossier. St V de Paul Que.	1	nd		pos. b/w	007.0 x 010.0	107054
Saint-Vincent-de-Paul	Seigneurie de Lossier. St V de Paul Que	1	nd		pos. b/w	008.0 x 011.0	103971
Saint-Vincent-de-Paul	St V de Paul de Bleury Manor	1	nd		neg. b/w	011.0 x 008.0	103957
Saint-Vincent-de-Paul	St Vincent de Paul Bleury M	1	nd		neg. b/w	008.0 x 011.0	103974
Saint-Vincent-de-Paul	St Vincent de Paul Bleury M[anor]	1	nd		neg. b/w	008.0 x 011.0	103935
Saint-Vincent-de-Paul	St Vincent de Paul Bleury Manor Front	1	nd		neg. b/w	008.0 x 011.0	103962
Saint-Vincent-de-Paul	St Vincent de Paul Bleury Manor Stables	1	nd		neg. b/w	008.0 x 011.0	103964
Saint-Vincent-de-Paul	St Vincent de Paul-Bleury Manor	1	nd		neg. b/w	008.0 x 011.0	103951
Saint-Vincent-de-Paul	St Vincent de Paul-Bleury Manor	1	nd		neg. b/w	011.0 x 008.0	103950
Saint-Vincent-de-Paul	St Vincent de Paul-Bleury Manor	1	nd		neg. b/w	008.0 x 011.0	103947
Saint-Vincent-de-Paul	St Vincent de Paul-Bleury Manor	1	nd		neg. b/w	008.0 x 011.0	103946
Saint-Vincent-de-Paul	St Vincent de Paul-Bleury Manor	1	nd		neg. b/w	008.0 x 011.0	103945
Saint-Vincent-de-Paul	St Vincent de Paul-Bleury Manor	1	nd		neg. b/w	008.0 x 011.0	103944
Saint-Vincent-de-Paul	St Vincent de Paul-Bleury Manor	1	nd		neg. b/w	008.0 x 011.0	103944
Saint-Vincent-de-Paul	St Vincent de Paul-Bleury Manor	1	nd		neg. b/w	008.0 x 011.0	103984
Saint-Vincent-de-Paul	St Vincent de Paul-Bleury Manor	1	nd		neg. b/w	011.0 x 008.0	103976
Saint-Vincent-de-Paul	St Vincent de Paul-Bleury Manor	1	nd		neg. b/w	008.0 x 011.0	103975
Saint-Vincent-de-Paul	St Vincent de Paul-Bleury Manor.	1	nd		neg. b/w	008.0 x 011.0	103937
Saint-Vincent-de-Paul	St Vincent de Paul. Bleury Manor.	1	nd		pos. b/w	020.0 x 025.0	103963
Saint-Vincent-de-Paul	St Vincent de Paul/Bleury Manor/Stable	1	nd		neg. b/w	011.0 x 008.0	103965
Saint-Vincent-de-Paul	St Vt-de-Paul Maison Brisset-des-Nos	6	nd		pos. b/w	025.0 x 020.0	107055
Saint-Vincent-de-Paul	St. Vincent de Paul-Bleury Manor	1	nd		neg. b/w	008.0 x 011.0	103949
Saint-Vincent-de-Paul	St. Vincent de Paul-Bleury Manor.	1	nd		neg. b/w	008.0 x 011.0	103948
Saint-Vincent-de-Paul	St. Vincent de Paul. Bleury Manor.	1	nd		neg. b/w	011.0 x 008.0	103936
Saint-Vincent-de-Paul	St. Vincent de Paul. Bleury Manor.	1	nd		neg. b/w	008.0 x 011.0	103973
Saint-Vincent-de-Paul	St. Vincent de Paul. Bleury Manor.	1	nd		neg. b/w	008.0 x 011.0	103972
Saint-Vincent-de-Paul	Stables. Manoir de Bleury. SV de P.	1	nd		pos. b/w	014.0 x 009.0	103939
Saint-Vincent-de-Paul	The Manor House. St. Vincent de Paul P.Q./Gable End of Farm Bldg.	1	nd	Massicotte, M. E.	pos. b/w	009.5 x 006.0	108077

Location	Title	U.n.	Date	Phtgr	Type	Col.	Dim.	Ref.
Saint-Vincent-de-Paul	The Manor House. St. Vincent de Paul P.Q./Detail of Arch	1	nd		pos.	b/w	009.5 x 006.0	108076
Saint-Vincent-de-Paul	The Manor House./St. Vincent-de-Paul P.Q./Farm Bldg.	1	nd		pos.	b/w	006.5 x 009.0	108075
Saint-Vincent-de-Paul	The Manor House./St. Vincent-de-Paul P.Q./Side Elevation	1	nd		pos.	b/w	006.5 x 009.0	108040
Saint-Vincent-de-Paul	The Manor House./St. Vincent-de-Paul P.Q./Front Elevation	1	nd		pos.	b/w	006.5 x 009.0	108039
Saint-Vincent-de-Paul	The. Seigneurie. St. Vincent. de. Paul. P.Q.	1	nd		pos.	b/w	014.0 x 090.0	103961
Saint-Vincent-de-Paul	Wayside Cross/S Vincent de Paul 1851	2	nd	V.M	pos.	b/w	014.0 x 009.0	103960
Saint-Vincent-de-Paul	Wayside Cross/S Vincent de Paul. 1907	3	nd	Massicotte, M. E.	pos.	b/w	014.0 x 009.0	103989
Saint-Vincent-de-Paul	Wayside Cross/St Vincent de Paul c. 1890	4	nd	Massicotte, M. E.	pos.	b/w	014.0 x 009.0	103988
Saint-Vincent-de-Paul	Wayside Cross/St Vincent de Paul. 1922	7	nd	Massicotte, M. E.	pos.	b/w	009.0 x 014.0	103959
Saint-Vincent-de-Paul	[Bleury Manor]	1	nd		pos.	b/w	006.0 x 007.5	103982
Saint-Vincent-de-Paul	[Bleury Manor]	1	nd		pos.	b/w	008.0 x 013.0	103981
Saint-Vincent-de-Paul	[Bleury Manor]	7	nd		pos.	b/w	010.0 x 007.0	103980
Saint-Vincent-de-Paul	[Bleury Manor]	1	nd		pos.	b/w	005.0 x 005.0	103979
Saint-Vincent-de-Paul	[Bleury Manor]	1	nd		pos.	b/w	009.0 x 006.0	103978
Saint-Vincent-de-Paul	[Bleury Manor]	1	nd		pos.	b/w	010.0 x 014.5	103977
Saint-Vincent-de-Paul	[View of] S Vincent de Paul	5	nd		neg.	b/w	008.0 x 011.0	103967
Saint-Vincent-de-Paul	[View of] S. Vincent de Paul	2	1919		pos.	b/w	008.0 x 011.0	107377
Saint-Zéphirin	S Zephyrin/Seig de Courval./Ch.[urch]	2	nd		pos.	b/w	007.5 x 010.0	103991
Saint-Zéphirin	S Zephyrin/Seig de Courval./Presbyt.	1	nd		pos.	b/w	007.5 x 010.0	103992
Sainte-Adèle	Church of St. Adele.	3	nd		pos.	b/w	025.0 x 020.0	107224
Sainte-Adèle	Church of St. Adele.	3	nd		pos.	b/w	020.0 x 025.0	107223
Sainte-Adèle	Presbytery of St. Adele.	1	nd		pos.	b/w	020.0 x 025.0	107226
Sainte-Adèle	Village of St. Adele.	2	nd		pos.	b/w	020.0 x 025.0	107225
Sainte-Anne-de-Beaupré	Beaupré Cottage door	19	nd		neg.	b/w	000.0 x 000.0	107148
Sainte-Anne-de-Beaupré	Below St Anne. de Beaupré [Farm House]	12	nd		neg.	b/w	010.0 x 012.5	107156
Sainte-Anne-de-Beaupré	Ho.[use] near Beaupré	17	nd	Traquair, Ramsay	neg.	b/w	011.0 x 008.0	107150
Sainte-Anne-de-Beaupré	Ho[use] near Beaupré	16	nd	Traquair, Ramsay	neg.	b/w	011.0 x 008.0	107151
Sainte-Anne-de-Beaupré	House near St Anne de Beaupré - Que.	11	nd		neg.	b/w	010.0 x 012.5	107157
Sainte-Anne-de-Beaupré	Old House Four à Même Beaupré	5	nd	Massicotte, M. E.	pos.	b/w	009.0 x 014.0	107165
Sainte-Anne-de-Beaupré	Old. Chapel. "La Bonne. Ste. Anne. Beaupré.	25	nd		pos.	b/w	025.0 x 020.0	107143
Sainte-Anne-de-Beaupré	Sainte-Anne-de-Beaupré - Chapelle commémorative, 1878.	27	nd		pos.	b/w	020.0 x 020.0	107175
Sainte-Anne-de-Beaupré	Scale model representing / 1st church of Ste Anne / de Beaupré Quebec / Musée du Quebec	25	nd		pos.	b/w	017.0 x 012.0	103665
Sainte-Anne-de-Beaupré	St Anne De Beaupre Raod Quebec [Farm House]	8	nd		neg.	b/w	010.0 x 012.0	107160
Sainte-Anne-de-Beaupré	St Anne de Beaupre Rd-Que [Farm House]	9	nd		neg.	b/w	010.0 x 012.0	107159

Inventory: Photographs

Location	Title	U.n.	Date	Phtgr	Type Col.	Dim.	Ref.
Sainte-Anne-de-Beaupré	St Anne de Beaupre Road. Que. [Farm House]	7	nd		neg. b/w	010.0 x 012.0	107161
Sainte-Anne-de-Beaupré	St Anne de Beaupré Rd. Que [Farm House]	14	nd		neg. b/w	010.0 x 012.0	107153
Sainte-Anne-de-Beaupré	St Anne de Beaupré Rd. Que [Farm House]	23	nd		neg. b/w	010.0 x 012.0	107140
Sainte-Anne-de-Beaupré	St Anne de Beaupré Rd. Que. [Farm House]	15	nd		neg. b/w	008.0 x 011.0	107152
Sainte-Anne-de-Beaupré	St. Anne de Beaupré Church.	26	nd	Notman	pos. b/w	020.0 x 025.0	107184
Sainte-Anne-de-Beaupré	Ste Anne de Beaupré Cottage interior	22	nd		neg. b/w	006.5 x 005.0	107141
Sainte-Anne-de-Beaupré	Ste Anne de Beaupré Road House	10	nd		neg. b/w	006.5 x 004.5	107158
Sainte-Anne-de-Beaupré	Ste Anne de Beaupré cottage interior	18	nd		neg. b/w	008.0 x 005.0	107149
Sainte-Anne-de-Beaupré	Ste Anne de Beaupré. Old Ch.[urch] Liv.	25	nd	Livernois LTD	neg. b/w	008.0 x 011.0	107176
Sainte-Anne-de-Beaupré	Ste. Anne de Beaupré 1886 / Livernois	25	nd	Livernois LTD	neg. b/w	008.0 x 011.0	107170
Sainte-Anne-de-Beaupré	Ste. Anne de Beaupré [Church]	26	nd		pos. b/w	012.0 x 019.0	107179
Sainte-Anne-de-Beaupré	The Old Church Ste. Anne de Beaupré, Que.	25	nd		pos. col	009.0 x 014.0	107146
Sainte-Anne-de-Beaupré	The Old Church./Ste. Anne de Beaupré, Que	25	nd		pos. b/w	016.5 x 024.0	107171
Sainte-Anne-de-Beaupré	Vegetable cellars Ste. Anne-de-Beaupré, Que.	6	nd	Massicotte, M. E.	pos. b/w	009.0 x 014.0	107164
Sainte-Anne-de-Beaupré	Village. St. Anne. de. Beaupré	1	nd		pos. b/w	012.0 x 020.0	107145
Sainte-Anne-de-Beaupré	Wayside Cross/Côté de Beaupré	2	nd	Massicotte, M. E.	pos. b/w	014.0 x 009.0	107169
Sainte-Anne-de-Beaupré	Wayside Cross/Ste. Anne-de-Beaupré P.Q.	3	nd	Massicotte, M. E.	pos. b/w	014.0 x 009.0	107168
Sainte-Anne-de-Beaupré	[Shrine]/[Church]	26	nd		pos. b/w	011.5 x 019.0	107172
Sainte-Anne-de-Beaupré	[Shrine]/[Church]	26	nd		pos. b/w	011.0 x 006.5	107167
Sainte-Anne-de-Beaupré	[View of] Ste Anne de Beaupré	4	nd		pos. b/w	009.5 x 015.5	107166
Sainte-Anne-de-Beaupré	[Wayside Cross] Ste Anne de Beaupré.	13	nd	Traquair, Ramsay	neg. b/w	011.0 x 008.0	107155
Sainte-Anne-de-Beaupré	Ste Anne de Beaupré/Chapelle commemorative	27	1925		pos. b/w	025.0 x 020.0	107162
Sainte-Anne-de-Beaupré	Chapelle commemorative de Ste Anne de Beaupré	27	1927		pos. b/w	016.0 x 011.0	107163
Sainte-Anne-de-Beaupré	Ste Anne de Beaupré - Interior de la chapelle commemorative 1927	27	1927		pos. b/w	011.5 x 016.5	107174
Sainte-Anne-de-Beaupré	Ste Anne de Beaupré -Interior de la chapelle commemorative 1927	27	1927		pos. b/w	015.5 x 011.0	107173
Sainte-Anne-de-Beaupré	Ho.[use] near Beaupré	21	1928	Traquair, Ramsay	neg. b/w	008.0 x 011.0	107142
Sainte-Anne-de-Beaupré	House near Beaupré	20	1928	Traquair, Ramsay	neg. b/w	011.0 x 008.0	107147
Sainte-Anne-de-Beaupré	Cottage door. Beaupré - P.Q.	24	1929	Neilson, Antoine	neg. b/w	011.0 x 008.0	107139
Sainte-Anne-de-Beaupré	Ste Anne de Beaupré P.Q. [Chapel]	27	1929	Gordon Neilson, Antoine	neg. b/w	011.0 x 008.0	107183
Sainte-Anne-de-Beaupré	Ste Anne de Beaupré P.Q. [Chapel]	27	1929	Gordon Neilson, Antoine	neg. b/w	011.0 x 008.0	107101

Location	Title	U.n.	Date	Phtgr	Type Col.	Dim.	Ref.
Sainte-Anne-de-Beaupré	Ste Anne de Beaupré Side altar. [Church]	26	1929	Neilson, Antoine Gordon	neg. b/w	011.0 x 008.0	107154
Sainte-Anne-de-Beaupré	Ste Anne de Beaupré altar in Votive chapel	27	1929	Neilson, Antoine Gordon	pos. b/w	025.0 x 020.0	107144
Sainte-Anne-de-Beaupré	Ste Anne de Beaupré Que [Church]	26	1930	Traquair, Ramsay	neg. b/w	011.0 x 008.0	107180
Sainte-Anne-de-Beaupré	Ste Anne de Beaupré [Chapel]	27	1930	Traquair, Ramsay	neg. b/w	011.0 x 008.0	107178
Sainte-Anne-de-Beaupré	Ste Anne de Beaupré [Church]	26	1930	Traquair, Ramsay	neg. b/w	011.0 x 008.0	107185
Sainte-Anne-de-Beaupré	Ste Anne de Beaupré [Church]	26	1930	Traquair, Ramsay	neg. b/w	011.0 x 008.0	107182
Sainte-Anne-de-Beaupré	Ste Anne de Beaupré [Church]	26	1930	Traquair, Ramsay	pos. b/w	011.0 x 008.0	107181
Sainte-Anne-de-Beaupré	Ste Anne de Beaupré. [Chapel]	27	1930	Traquair, Ramsay	neg. b/w	011.0 x 008.0	107177
Sainte-Anne-de-Bellevue	Eglise, Ste. Anne de Bellevue	7	nd		pos. col	014.0 x 009.0	107132
Sainte-Anne-de-Bellevue	Old Stone House, St. Anne de Bellevue, Que.	2	nd		neg. b/w	010.0 x 012.0	107135
Sainte-Anne-de-Bellevue	Senneville. Old house	1	nd		neg. b/w	008.0 x 011.0	107137
Sainte-Anne-de-Bellevue	Ste Anne de Bellevue Que. Moore House	6	nd		pos. b/w	020.0 x 025.0	107134
Sainte-Anne-de-Bellevue	Ste Anne de Bellevue [Church]	7	nd		pos. b/w	025.0 x 020.0	107131
Sainte-Anne-de-Bellevue	Ste Anne from the Channel near Isle Perrot	7	nd		neg. b/w	020.0 x 025.0	107138
Sainte-Anne-de-Bellevue	Temperance Monument, Ste. Anne de Bellevue, Que.	3	nd		pos. b/w	014.0 x 009.0	107133
Sainte-Anne-de-Bellevue	The "Thomas Moore" House, Ste. Anne de Bellevue, from an old print.	6	nd		pos. b/w	009.0 x 012.0	107136
Sainte-Anne-de-Bellevue	[Wayside Cross]/Cross Boot de l'Isle	5	nd		neg. b/w	011.0 x 008.0	107128
Sainte-Anne-de-Bellevue	[Wayside Cross]/Bet[ween] Bout de l'isle & Riviere la Prairie	4	nd		neg. b/w	011.0 x 008.0	107129
Sainte-Anne-de-la-Pérade	House of L. Vallee S. Anne de la Perade	4	nd	Massicotte, M.E.	pos. b/w	009.0 x 014.0	107116
Sainte-Anne-de-la-Pérade	House of Louis Vallée S Anne de la Perade. 1820	4	nd	Massicotte, M.E.	pos. b/w	009.0 x 014.0	107125
Sainte-Anne-de-la-Pérade	House of Louis Vallée. S Anne de la Perade. 1820	4	nd	Massicotte, M.E.	pos. b/w	009.0 x 014.0	107103
Sainte-Anne-de-la-Pérade	La Maison Pierre Rivard 1723	18	nd		pos. b/w	008.0 x 010.0	107109
Sainte-Anne-de-la-Pérade	Le. Perade. Que. [Farm House Exterior]	1	nd		pos. b/w	011.0 x 009.5	107056
Sainte-Anne-de-la-Pérade	Manor of Tarien de Lanaudière S. Anne de la Pérade	2	nd		pos. b/w	009.0 x 014.0	107102
Sainte-Anne-de-la-Pérade	S. Anne de la Perade [Farm House Exterior]	1	nd	Massicotte, M.E.	pos. b/w	009.0 x 014.0	107126
Sainte-Anne-de-la-Pérade	St Anne de la Perade [Farm House Exterior]	16	nd	Massicotte, M.E.	pos. b/w	009.0 x 014.0	107117
Sainte-Anne-de-la-Pérade	Ste Anne de la Perade House	3	nd		neg. b/w	011.0 x 008.0	103994
Sainte-Anne-de-la-Pérade	Ste Anne de la Perade Que. [Farm] House [Exterior]	11	nd		neg. b/w	008.0 x 011.0	103995
Sainte-Anne-de-la-Pérade	Ste Anne de la Perade Tabernacle details [Church]	6	nd		neg. b/w	011.0 x 008.0	107113
Sainte-Anne-de-la-Pérade	Ste Anne de la Perade. Route nationale 1900	15	nd	Massicotte, M.E.	pos. b/w	014.0 x 009.0	107105

Location	Title	U.n. Date	Phtgr	Type Col.	Dim.	Ref.
Sainte-Anne-de-la-Pérade	Ste Anne de la Perade. [Church]	7 nd	Massicotte, M.E.	pos. b/w	009.0 x 014.0	107186
Sainte-Anne-de-la-Pérade	Ste Anne de la Pérade [Manor House Exterior]	2 nd		pos. b/w	008.0 x 010.0	107123
Sainte-Anne-de-la-Pérade	Ste Anne de la Pérade [Manor House Exterior]	2 nd		pos. b/w	008.0 x 010.0	107122
Sainte-Anne-de-la-Pérade	Ste Anne-de-la-Pearde. [Church Detail]	6 nd		neg. b/w	008.0 x 011.0	107108
Sainte-Anne-de-la-Pérade	Ste Anne-de-la-Perade - La maison Louis-Bureau	10 nd		pos. b/w	012.0 x 017.0	107104
Sainte-Anne-de-la-Pérade	Ste-Anne-de-la-Pérade [House Exterior]	1 nd		pos. b/w	020.0 x 014.5	103999
Sainte-Anne-de-la-Pérade	Ste-Anne-de-la-Pérade [Village House Exterior]	12 nd		pos. b/w	020.0 x 025.0	103993
Sainte-Anne-de-la-Pérade	Ste. Anne-de-la-Pérade - Le manoir de la Naudiere Facade actuelle	2 nd		pos. b/w	020.0 x 025.0	107124
Sainte-Anne-de-la-Pérade	[Farm House Exterior]	5 nd		pos. b/w	020.0 x 025.0	107112
Sainte-Anne-de-la-Pérade	[Farm House Exterior]	13 nd		pos. b/w	020.0 x 025.0	107107
Sainte-Anne-de-la-Pérade	[La Maison Dorion]	1 nd		pos. b/w	011.5 x 017.5	107110
Sainte-Anne-de-la-Pérade	[Manor House Exterior]	2 nd		pos. b/w	020.0 x 025.0	107118
Sainte-Anne-de-la-Pérade	[Wayside Cross]/Ste Anne de la Perade.	14 nd	Massicotte, M.E.	pos. b/w	014.0 x 009.0	107106
Sainte-Anne-de-la-Pérade	Maison appartenant à M. Louis Vallée	4 1922		Massicotte, M.E.	pos. b/w	004.0 x 006.0
Sainte-Anne-de-la-Pérade	Ste-Anne-de-la-Pérade - La maison Lebeuf	9 1927		pos. b/w	008.0 x 010.0	107111
Sainte-Anne-de-la-Pérade	La Perade. O 1717 [Farm House Exterior]	5 1929	Traquair, Ramsay	neg. b/w	008.0 x 011.0	107114
Sainte-Anne-de-la-Pérade	a La Perade Que [Farm House Exterior]	17 1929		Traquair, Ramsay	neg. b/w	008.0 x 011.0
Sainte-Anne-de-la-Pérade	Ste Anne de la Perade [Church Interior]	6 1930	Neilson, Antoine	neg. b/w	011.0 x 008.0	103998
Sainte-Anne-de-la-Pérade	Ste Anne de la Perade. [Church Detail]	6 1930	Gordon Neilson, Antoine	neg. b/w	011.0 x 008.0	103997
Sainte-Anne-de-la-Pérade	Ste Anne de la Perade. [Church Interior]	6 1930	Gordon Neilson, Antoine	neg. b/w	011.0 x 008.0	103996
Sainte-Anne-de-la-Pérade	Ste Anne de la Perade/Chasuble	6 1930	Gordon Neilson, Antoine	neg. b/w	011.0 x 008.0	107121
Sainte-Anne-de-la-Pérade	Ste Anne de la Pérade. P.Q. [House Exterior]	8 1930	Gordon Neilson, Antoine	neg. b/w	011.0 x 008.0	107127
Sainte-Anne-de-la-Pérade	[Cross and Candlestick]/Ste Anne de la Pérade [Church]	6 1930	Gordon Neilson, Antoine	neg. b/w	011.0 x 008.0	107119
Sainte-Anne-de-la-Pérade	[Easter Candlestick]/Ste Anne de la Perade [Church]	6 1930	Gordon Neilson, Antoine	neg. b/w	011.0 x 008.0	107120
Sainte-Anne-de-la-Pocatière	Le Manoir Elisée Dionne	2 nd	Gordon	pos. b/w	020.0 x 025.0	107187
Sainte-Anne-de-la-Pocatière	Ste. Anne de la Pocatière [Farm House Exterior]	1 nd		pos. b/w	012.5 x 018.0	107188
Sainte-Anne-de-la-Pocatière	Ste. Anne de la Pocatière ou St. Pacôme [Farm House Exterior]	3 nd		pos. b/w	017.0 x 024.0	107058
Sainte-Anne-des-Monts	Baking oven. Ste. Anne-des-Monts Que	3 nd	Massicotte, M.E.	pos. b/w	009.0 x 014.0	107192

Location	Title	U.n. Date	Phtgr	Type Col.	Dim.	Ref.
Sainte-Anne-des-Monts	Convent S. Anne des Monts.	1 nd	Massicotte, M.E.	pos. b/w	009.0 x 014.0	107194
Sainte-Anne-des-Monts	St Anne des Monts [Barn]	6 nd	Massicotte, M.E.	pos. b/w	009.0 x 014.0	107189
Sainte-Anne-des-Monts	Ste. Anne-des-Monts P.Q. [Farm House Exterior]	4 nd	Massicotte, M.E.	pos. b/w	009.0 x 014.0	107191
Sainte-Anne-des-Monts	Ste. Anne-des-Monts [Village House Exterior]	5 nd	Massicotte, M.E.	pos. b/w	009.0 x 014.0	107190
Sainte-Anne-des-Monts	Ste. Anne-des-Monts. P.Q. [Church Exterior]	2 nd	Massicotte, M.E.	pos. b/w	014.0 x 009.0	107193
Sainte-Anne-des-Plaines	[Church Exterior]	1 nd		pos. b/w	016.0 x 012.0	107198
Sainte-Anne-des-Plaines	[Church Exterior]	1 nd		pos. b/w	016.0 x 012.0	107197
Sainte-Anne-des-Plaines	[Church Exterior]	1 nd		pos. b/w	012.0 x 016.0	107196
Sainte-Anne-des-Plaines	[Church Exterior]	1 nd		pos. b/w	012.0 x 016.0	107195
Sainte-Anne-des-Plaines	[Church Interior]	1 nd		pos. b/w	016.0 x 012.0	107199
Sainte-Béatrix	Ste. Beatrix. D'Aillebout [Church Exterior]	1 nd		pos. b/w	020.0 x 025.0	107201
Sainte-Brigitte-des-Saults	S. Brigitte des Saults [Church Exterior]	1 nd		pos. b/w	007.5 x 010.0	107202
Sainte-Croix	St Croix P.Q. 'en pièce' [Village House Exterior]	1 1930	Traquair, Ramsay	neg. b/w	008.0 x 011.0	107208
Sainte-Dorothée	Cottage. near. St. Dorothee. P.Q.	2 nd		pos. b/w	008.0 x 013.5	107210
Sainte-Dorothée	S Dorothée. PQ Built by Jos Duncan [Farm House Exterior]	1 nd	Massicotte, M.E.	pos. b/w	009.0 x 014.0	107211
Sainte-Émélie-de-L'Énergie	[Church] Ste Emelie. l'Energie Que	1 nd		pos. b/w	025.0 x 020.0	107212
Sainte-Flore	Old. Church. at. S. Flore.	1 nd		pos. b/w	008.0 x 010.0	107214
Sainte-Foy	Quebec - Vieille maison - chemin Ste Foye. la maison Joseph Blais	3 nd		neg. b/w	008.0 x 011.0	107220
Sainte-Foy	Sainte-Foy, Maison Routhier début du XVIIIe siècle	2 nd		pos. b/w	020.0 x 025.0	107221
Sainte-Foy	Old Church Ste Foy	1 1891	Livernois LTD	pos. b/w	011.0 x 015.0	107222
Sainte-Geneviève	Berthelot House. S. Geneviève. I of Montreal Que.	1 nd		pos. b/w	025.0 x 020.0	107260
Sainte-Geneviève	Berthelot House. Ste Geneviève. Montreal Que.	1 nd	Morg.	pos. b/w	025.0 x 020.0	107229
Sainte-Geneviève	Berthelot Manor S. Geneviève. Island of Montreal PQ	1 nd	Morg.	pos. b/w	015.0 x 025.0	107264
Sainte-Geneviève	Ch.[urch] of. S. Genevieve. P.Q.	15 nd		pos. b/w	007.0 x 014.0	107249
Sainte-Geneviève	Ch.[urch] of. Ste. Genevieve. des-Pierrefonds. I.of. Montréal.	15 nd		pos. b/w	025.0 x 020.0	107245
Sainte-Geneviève	Cottage. St. Charles' Road/Island. of. Montreal. [Farm House Exterior]	14 nd		pos. b/w	008.0 x 011.0	107240
Sainte-Geneviève	House. Ste. Genevieve. I. of. Montreal.	9 nd		pos. b/w	009.0 x 014.0	107253
Sainte-Geneviève	S. Genevieve. I of Montreal. [Church Exterior]	15 nd		pos. b/w	025.0 x 020.0	107234
Sainte-Geneviève	Saint-Geneviève. [Church Exterior]	15 nd		pos. b/w	025.0 x 020.0	107233
Sainte-Geneviève	St. Charles Road. I. of. Montreal. [Farm House Exterior]	3 nd		pos. b/w	008.0 x 013.0	107262
Sainte-Geneviève	St. Charles. Road. I. of. Montreal. [Farm House Exterior]	4 nd		pos. b/w	008.0 x 013.0	107261
Sainte-Geneviève	St. Genevieve [Church Exterior]	15 nd		pos. b/w	009.0 x 012.0	107250

Location	Title	U.n.	Date	Phtgr	Type Col.	Dim.	Ref.
Sainte-Geneviève	St. Genevieve. P.Q. [Church]	15	nd		pos. b/w	007.0 x 014.0	107248
Sainte-Geneviève	St. Genevieve. [Church]	15	nd		pos. b/w	012.0 x 009.5	107230
Sainte-Geneviève	St. Genevieve. and. Tower. of. Old. Church.	15	nd		pos. b/w	020.0 x 025.0	107243
Sainte-Geneviève	St. Geneviève. Church. & Old. Tower.	15	nd		pos. b/w	010.0 x 010.0	107232
Sainte-Geneviève	Ste Geneviève 1912 [Church Exterior]	15	nd		pos. b/w	015.0 x 010.0	107255
Sainte-Geneviève	Ste. Geneviève. I. of. Montreal. P.Q. [Farm House Detail]	9	nd		pos. b/w	009.0 x 014.0	107254
Sainte-Geneviève	[Berthelot House]	1	nd		pos. b/w	020.0 x 025.0	107263
Sainte-Geneviève	[View of] S. Genevieve	10	nd		pos. b/w	010.0 x 010.0	107251
Sainte-Geneviève	[View of] S. Geneviève from the road near the cross below the village.	12	nd		neg. b/w	020.0 x 025.0	107246
Sainte-Geneviève	[View of] St Geneviève from a point on the river about a mile above the village	11	nd		neg. b/w	020.0 x 025.0	107247
Sainte-Geneviève	[Wayside Cross]/S. Geneviève de J.C.	8	nd				
Sainte-Geneviève	[Wayside Cross]/Ste Genevieve de J.C.	7	nd	Massicotte, M.E.	pos. b/w	014.0 x 009.0	107256
Sainte-Geneviève	S. Genevieve. Old. Tower. in. 1891.	15	1891	Massicotte, M.E.	pos. b/w	009.5 x 008.5	107231
Sainte-Geneviève	S. Geneviève Isl of Montreal Que. [Farm House Exterior]	13	1912		pos. b/w	015.0 x 025.0	107244
Sainte-Geneviève	St. Charles Road I of Orleans [Farm House Exterior]	6	1919		pos. b/w	008.0 x 011.0	107258
Sainte-Geneviève	St. Charles Road. I of Montreal [Farm House Exterior]	5	1919		pos. b/w	008.0 x 011.0	107259
Sainte-Geneviève	Berthelot House. Ste Genevieve IM	1	1926	Traquair, Ramsay	pos. b/w	011.0 x 008.0	107236
Sainte-Geneviève	Berthelot House. Ste Genevieve I.M.	1	1926	Traquair, Ramsay	pos. b/w	008.0 x 011.0	107239
Sainte-Geneviève	Berthelot House. Ste Genevieve.I.M.	1	1926	Traquair, Ramsay	pos. b/w	011.0 x 008.0	107238
Sainte-Geneviève	Berthelot House. Ste. Genevieve./M.	1	1926	Traquair, Ramsay	pos. b/w	011.0 x 008.0	107235
Sainte-Geneviève	Habitant Inn. near Senneville	2	1928	Traquair, Ramsay	neg. b/w	011.0 x 008.0	107228
Sainte-Geneviève	The Habitant Inn. near Senneville. Que	2	1929	Traquair, Ramsay	neg. b/w	009.0 x 011.0	107227
Sainte-Geneviève	S Geneviève. Back of Berthelot Ho[use]	1	1931	Traquair, Ramsay	pos. b/w	008.0 x 010.0	107237
Sainte-Geneviève-de-Bastican	Moulin des Jésuites ou Marchand/Ste Genevieve de Bastican	1	nd	Traquair, Ramsay	pos. b/w	020.0 x 025.0	107267
Sainte-Geneviève-de-Bastican	[Wayside Cross] St Genevieve de Bastican @1870	2	nd	Massicotte, M.E.	pos. b/w	014.0 x 009.0	107266
Sainte-Geneviève-de-Bastican	[Wayside Cross]/S Genevieve de Bastican 1912	3	nd	Massicotte, M.E.	pos. b/w	014.0 x 009.0	107265
Sainte-Geneviève-de-Bastican	[Wayside Cross]/S Genevieve de Bastican 1870c	4	nd	Massicotte, M.E.	pos. b/w	014.0 x 009.0	107553
Sainte-Hélène, Ile	La Poudriere. 1913/Ile Ste Hélène	2	nd		pos. b/w	011.5 x 015.5	105327
Sainte-Hélène, Ile	Magazine/St Helens Isl.	2	nd		pos. b/w	009.0 x 014.0	105326

Location	Title	U.n.	Date	Phtgr	Type Col.	Dim.	Ref.
Sainte-Hélène, Île	The St. Patrick Society's picnic at St. Helen's Island on Dominion Day/Montreal	1	nd		pos. b/w	009.5 x 008.0	105328
Sainte-Julienne	Ste Julienne/County of Montcalm/1848 [Church Exterior]	1	nd		pos. b/w	025.0 x 020.0	107268
Sainte-Justine	Eglise Ste. Justine	2	nd		pos. b/w	014.0 x 009.0	107269
Sainte-Justine	Presbytere Ste. Justine	1	nd		pos. b/w	009.0 x 014.0	107270
Sainte-Luce	St Luce [Church]/ceiling over/gallery	1	nd		neg. b/w	011.0 x 008.0	107293
Sainte-Luce	St Luce [Church]/chancel showing/main altar	1	nd		neg. b/w	007.5 x 004.5	107283
Sainte-Luce	St Luce [Church]/cross section/looking west	1	nd		neg. b/w	020.0 x 025.0	107280
Sainte-Luce	St Luce [Church]/detail of cornice	1	nd		neg. b/w	007.5 x 004.5	107289
Sainte-Luce	St Luce [Church]/detail of cornice/seen from gallery	1	nd		neg. b/w	007.5 x 004.5	107282
Sainte-Luce	St Luce [Church]/detail of/chancel dado	1	nd		neg. b/w	011.0 x 008.0	107284
Sainte-Luce	St Luce [Church]/detail of/cornice seen/from gallery	1	nd		neg. b/w	011.0 x 008.0	107292
Sainte-Luce	St Luce [Church]/facade	1	nd		neg. b/w	011.0 x 008.0	107297
Sainte-Luce	St Luce [Church]/interior from/gallery	1	nd		neg. b/w	007.5 x 004.5	107301
Sainte-Luce	St Luce [Church]/interior from/gallery	1	nd		neg. b/w	007.5 x 004.5	107300
Sainte-Luce	St Luce [Church]/interior looking/east	1	nd		neg. b/w	011.0 x 008.0	107296
Sainte-Luce	St Luce [Church]/interior looking/east from gallery	1	nd		neg. b/w	007.5 x 004.5	107288
Sainte-Luce	St Luce [Church]/interior seen from/gallery	1	nd		neg. b/w	011.0 x 008.0	107295
Sainte-Luce	St Luce [Church]/interior/from gallery	1	nd		neg. b/w	007.5 x 004.5	107287
Sainte-Luce	St Luce [Church]/main altar	1	nd		neg. b/w	011.0 x 008.0	107286
Sainte-Luce	St Luce [Church]/main altar	1	nd		neg. b/w	011.0 x 008.0	107285
Sainte-Luce	St Luce [Church]/negative of old/drawing side/elevation	1	nd		neg. b/w	016.0 x 025.0	107278
Sainte-Luce	St Luce [Church]/plan of church/J. Demers	1	nd		neg. b/w	016.0 x 025.0	107279
Sainte-Luce	St Luce [Church]/pulpit	1	nd		neg. b/w	011.0 x 008.0	107299
Sainte-Luce	St Luce [Church]/pulpit	1	nd		neg. b/w	011.0 x 008.0	107281
Sainte-Luce	St Luce [Church]/tabernacle detail	1	nd		neg. b/w	011.0 x 008.0	107298
Sainte-Luce	St Luce [Church]view of pulpit	1	nd		neg. b/w	007.5 x 004.5	107290
Sainte-Luce	St Luce/front elevation/portail [Church]	1	nd		neg. b/w	025.0 x 020.0	107302
Sainte-Luce	Ste Luce [Church Interior] Que. N.	1	nd		neg. b/w	011.0 x 008.0	107291
Sainte-Lucie-de-Doncaster	Doncaster./Eglise de St Lucie	1	nd		pos. b/w	008.5 x 012.5	107303
Sainte-Lucie-de-Doncaster	Saint. Lucie. de. Doncaster. [Church Exterior]	1	nd		pos. b/w	025.0 x 020.0	107304
Sainte-Madeleine	Q Ste Madeleine [Farm House Exterior]	1	nd		pos. b/w	020.0 x 025.0	107310
Sainte-Madeleine	[Wayside Cross]/St Madeleine. P.Q.	1	nd	Massicotte, M.E.	pos. b/w	014.0 x 009.0	107570
Sainte-Madeleine	Ste Madeleine [Church]	1	nd		pos. b/w	016.0 x 021.0	107305
Sainte-Marie	[Wayside] Cross Ste. Marie. P.Q.	1	nd	Massicotte, M.E.	pos. b/w	014.0 x 009.0	107541
Sainte-Marie	[Wayside] Cross. Ste Marie. Que. Lorette.	2	nd	Massicotte, M.E.	pos. b/w	014.0 x 009.0	107538
Sainte-Marie-de-Monnoir	St Marie de Monnoir/Mme Rolland. [Manor House Interior]	1	nd		pos. b/w	014.5 x 019.5	107308
Sainte-Marie-de-Monnoir	Ste Marie De Monnoir [Church Exterior]	2	nd		pos. b/w	015.5 x 021.0	107306

Location	Title	U.n.	Date	Phtgr	Type	Col.	Dim.	Ref.
Sainte-Marie-de-Monnoir	Manor House. Ste Marie de Monnoir	1	1864		pos.	b/w	012.5 x 015.5	107307
Sainte-Mélanie	Q Ste Melanie [Farm House Exterior]	1	nd		pos.	b/w	020.0 x 025.0	107311
Sainte-Mélanie	Ste. Melanie [Church Exterior]	2	nd		pos.	b/w	025.0 x 020.0	107309
Sainte-Monique	Ste Monique Des Deux Montagnes [Church Exterior]	1	nd		pos.	b/w	025.5 x 020.0	107312
Sainte-Rose	Cottage. Ste. Rose P.Q.	5	nd		pos.	b/w	014.0 x 009.0	107323
Sainte-Rose	Ste. Rose P.Q. [Church Exterior]	2	nd		pos.	b/w	025.0 x 020.0	107321
Sainte-Rose	Ste. Rose P.Q. [Church]	2	nd		pos.	b/w	025.0 x 020.0	107320
Sainte-Rose	Ste. Rose P.Q. [Farm House Exterior]	1	nd		pos.	b/w	009.0 x 014.0	107324
Sainte-Rose	Ste. Rose [House]	1	nd		pos.	b/w	007.5 x 008.0	107322
Sainte-Rose	Ste. Rose. [Church Exterior]	2	nd		pos.	b/w	025.0 x 020.0	107319
Sainte-Rose	[Wayside Cross]/St Rose 1907	3	nd		pos.	b/w	014.0 x 009.0	107318
Sainte-Rose	[Wayside Cross]/Ste Rose.	4	nd	Massicotte, M.E.	pos.	b/w	009.0 x 014.0	107317
Sainte-Scholastique	Sainte-Scholastique (D.M.) Maisons-Habitations Armand Chalifour	1	nd		pos.	b/w	022.0 x 021.0	107325
Sainte-Sophie-de-Lévrard	S Sophie de Lévrard [Church Exterior]	1	nd		pos.	b/w	008.0 x 010.5	107327
Sainte-Sophie-de-Lévrard	Sainte-Sophie de Lévrard [Church Exterior]	2	nd		pos.	b/w	013.5 x 008.0	107326
Sainte-Thècle	St Thecle. Champlain [Church Exterior]	1	nd		pos.	b/w	008.0 x 010.5	107328
Sainte-Thérèse	Moulins des Monk 1925	2	1925		pos.	b/w	020.0 x 025.0	107329
Sainte-Thérèse	[View of] Pont David Road/Ste. Thérèse 1929	1	1929		pos.	b/w	009.0 x 011.0	107330
Saskatchewan, Moose Jaw	Moose Jaw CP. Station	1	nd		pos.	b/w	020.5 x 025.5	107740
Saskatchewan, Moose Jaw	Moose Jaw Railway Station	2	nd		pos.	b/w	018.5 x 023.5	107739
Saskatchewan, Regina	Regina C.P. Station	2	nd		pos.	b/w	020.5 x 025.5	107742
Saskatchewan, Regina	[C.P.R. Station Regina 1893]	2	nd		neg.	b/w	010.0 x 012.5	107743
Saskatchewan, Regina	[C.P.R. Station, Regina 1893]	2	nd		neg.	b/w	010.0 x 012.5	107744
Saskatchewan, Regina	First Standard Station	1	1882		pos.	b/w	020.5 x 025.5	107741
Sault-au-Récollet	Eglise.de.la. Visitation/Sault. au. Récollet	2	nd		neg.	b/w	018.0 x 012.5	107433
Sault-au-Récollet	Houses/Sault-au-Récollet	10	nd	Traquair, Ramsay	neg.	b/w	008.0 x 011.0	107386
Sault-au-Récollet	Memorial/Croix du Père Viel /Sault-au-Récollet	5	nd		pos.	b/w	008.0 x 012.5	107392
Sault-au-Récollet	Sault au Récollet/Church interior/looking east.	2	nd		neg.	b/w	010.0 x 012.5	107438
Sault-au-Récollet	Sault au Récollet with the Montreal Mountain in the distance	6	nd		pos.	b/w	020.0 x 025.0	107411
Sault-au-Récollet	Sault aux Recollets [Memorial]	1	nd	Massicotte, M.E.	pos.	b/w	014.0 x 009.0	107533
Sault-au-Récollet	The Sanctuary Vault/Sault au Récollet	2	nd		neg.	b/w	009.0 x 013.0	107395
Sault-au-Récollet	[Candlesticks from Church]	2	nd		pos.	b/w	012.5 x 018.0	107436
Sault-au-Récollet	[Church]/Altar details/Sault-au-Récollet	2	nd		pos.	b/w	014.0 x 009.0	107359
Sault-au-Récollet	[Church]/Altar details/Sault-au-Récollet	2	nd		pos.	b/w	009.0 x 014.0	107360
Sault-au-Récollet	[Church]/Altar details/Sault-au-Récollet	2	nd		pos.	b/w	014.0 x 009.0	107358
Sault-au-Récollet	[Church]/Detail/Sault-au-Récollet	2	nd		pos.	b/w	009.0 x 014.0	107347

Location	Title	U.n.	Date	Phtgr	Type Col.	Dim.	Ref.
Sault-au-Récollet	[Church]/Plan d'ensemble /Sault-au-Récollet	2	nd		neg. b/w	013.0 x 018.0	107340
Sault-au-Récollet	[Church]/Pulpit/Sault-au-Récollet	2	nd		pos. b/w	014.0 x 009.0	107350
Sault-au-Récollet	[Church]/Sault au Recollet Vault	2	nd		neg. b/w	009.0 x 013.0	107396
Sault-au-Récollet	[Church]/Sault au Recollet/Ch Sanctuary Lamp	2	nd		pos. b/w	014.0 x 009.0	107354
Sault-au-Récollet	[Church]/Sault au Recollet/Le maître-autel de l'Église-de-la-Visitation	2	nd		pos. b/w	020.0 x 025.0	107353
Sault-au-Récollet	[Church]/Sault-au-Récollet	2	nd		pos. b/w	014.0 x 009.0	107366
Sault-au-Récollet	[Church]/Sault-au-Récollet	2	nd		pos. b/w	014.0 x 009.0	107365
Sault-au-Récollet	[Church]/Sault-au-Récollet	2	nd		pos. b/w	014.0 x 009.0	107344
Sault-au-Récollet	[Church]/Sault-au-Récollet	2	nd		pos. b/w	014.0 x 009.0	107343
Sault-au-Récollet	[Church]/Sault-au-Récollet	2	nd		pos. b/w	014.0 x 009.0	107342
Sault-au-Récollet	[Church]/Sault-au-Récollet	2	nd		pos. b/w	025.0 x 020.0	107341
Sault-au-Récollet	[Church]/Sault-au-Récollet	2	nd		pos. b/w	014.5 x 008.0	107335
Sault-au-Récollet	[Church]/Sault-au-Récollet/Carving	2	nd		pos. b/w	014.0 x 009.0	107349
Sault-au-Récollet	[Church]/Sault-au-Récollet/Interior looking West	2	nd		pos. b/w	009.0 x 014.0	107357
Sault-au-Récollet	[Church]/Sault-au-Récollet/Sanctuary	2	nd		pos. b/w	009.0 x 014.0	107356
Sault-au-Récollet	[Church]/The Sanctuary Vault/Sault au Recollet	2	nd		neg. b/w	009.0 x 013.0	107393
Sault-au-Récollet	[Church]/Turret Ch at Sault-au-Récollet	2	nd		pos. b/w	014.0 x 009.0	107345
Sault-au-Récollet	[Church]/West front /Sault-au-Récollet	2	nd		pos. b/w	014.0 x 009.0	107362
Sault-au-Récollet	[Church]/West front Ch/Sault-au-Récollet	2	nd		pos. b/w	009.0 x 014.0	107346
Sault-au-Récollet	[Church]/[Sault au Recollet Church Ceiling Detail]	2	nd		pos. b/w	017.0 x 012.5	107409
Sault-au-Récollet	[Church]/[Sault-au-Récollet/Ceiling Detail]	2	nd		pos. b/w	009.0 x 014.0	107406
Sault-au-Récollet	[House]/Sault-au-Récollet	7	nd	Traquair, Ramsay	neg. b/w	008.0 x 011.0	107381
Sault-au-Récollet	[House]/Sault-au-Récollet	17	nd	Traquair, Ramsay	neg. b/w	008.0 x 011.0	107370
Sault-au-Récollet	[House]/Sault-au-Récollet	18	nd	Traquair, Ramsay	pos. b/w	020.0 x 025.0	107332
Sault-au-Récollet	[Joseph David House]/Sault-au-Récollet	21	nd	Traquair, Ramsay	neg. b/w	008.0 x 011.0	107369
Sault-au-Récollet	[Village House]/Sault-au-Récollet	11	nd		neg. b/w	008.0 x 011.0	107380
Sault-au-Récollet	[Village House]/east end of Sault au Recollet	12	nd		neg. b/w	008.0 x 011.0	107379
Sault-au-Récollet	[Église de la Visitation]/Sault-au-Récollet	2	nd		neg. b/w	018.0 x 013.0	107383
Sault-au-Récollet	[Église de la Visitation]/Sault-au-Récollet	2	nd		neg. b/w	013.0 x 018.0	107382
Sault-au-Récollet	[Église de la Visitation]/Sault-au-Récollet	2	nd		pos. b/w	013.0 x 017.0	107368
Sault-au-Récollet	[Église]/De La Visitation/Sault-au-Récollet	2	nd		neg. b/w	018.0 x 013.0	107403

Location	Title	U.n.	Date	Phtgr	Type Col.	Dim.	Ref.
Sault-au-Récollet	[Église]/de la Visitation/Sault-au-Récollet	2	nd		neg. b/w	013.0 x 017.5	107385
Sault-au-Récollet	[Église]/de la Visitation/Sault-au-Récollet	2	nd		pos. b/w	013.0 x 018.0	107384
Sault-au-Récollet	[Church]/Carving/Sault-au-Récollet	2	nd		pos. b/w	014.0 x 009.0	107348
Sault-au-Récollet	[Church]/Sault-au-Récollet	2	nd		pos. b/w	014.0 x 009.0	107367
Sault-au-Récollet	[Church]/Sault-au-Récollet/Ch. Candelabrum	2	nd		pos. b/w	014.0 x 009.0	107355
Sault-au-Récollet	[Joseph David House]/Sault-au-Récollet	21	nd		pos. b/w	020.0 x 025.0	107333
Sault-au-Récollet	[Church]/Sault aux Recollets	2	1919		neg. b/w	011.0 x 008.0	107421
Sault-au-Récollet	[Church]/Sault aux Recollets	2	1919		neg. b/w	011.0 x 008.0	107419
Sault-au-Récollet	[Church]/Sault aux Recollets 1851	2	1919		pos. b/w	011.0 x 008.0	107420
Sault-au-Récollet	[Church]/Sault-au-Récollet	2	1919	Traquair, Ramsay	pos. b/w	025.0 x 020.0	107351
Sault-au-Récollet	[House]/Sault-au-Récollet	19	1919		pos. b/w	008.0 x 011.0	107378
Sault-au-Récollet	[Wayside Cross]/[Church]/Near Sault aux Recollets	2	1919		neg. b/w	011.0 x 008.0	107422
Sault-au-Récollet	[Wood House]/Sault au Recollet	13	1919		neg. b/w	008.0 x 011.0	107376
Sault-au-Récollet	Forteresse du fort Nazaret/Sault-au-Récollet	8	1926	Traquair, Ramsay	neg. b/w	008.0 x 011.0	107389
Sault-au-Récollet	House on high road North/Sault au Recollet	14	1926	Traquair, Ramsay	neg. b/w	008.0 x 011.0	107374
Sault-au-Récollet	House on highway to S of church/Sault-au-Récollet	20	1926		neg. b/w	012.5 x 018.0	107375
Sault-au-Récollet	Houses/Sault-au-Récollet	9	1926		neg. b/w	008.0 x 011.0	107387
Sault-au-Récollet	Sault au Recollet Ch[urch] from S.[outh] 1926	2	1926		neg. b/w	011.0 x 008.0	107426
Sault-au-Récollet	Sault au Recollet Detail in Nave N Side [of Church]	2	1926		neg. b/w	018.0 x 012.5	107431
Sault-au-Récollet	Sault au Recollet [Church]	2	1926	Traquair, Ramsay	neg. b/w	012.5 x 018.0	107432
Sault-au-Récollet	Sault au Recollet [Church] High Altar	2	1926		neg. b/w	018.0 x 012.5	107428
Sault-au-Récollet	Sault au Recollet [Church] L Hand Sanct. Door	2	1926		neg. b/w	018.0 x 012.5	107427
Sault-au-Récollet	Sault au Recollet [Church] Pulpit Detail	2	1926	Traquair, Ramsay	neg. b/w	018.0 x 012.5	107430
Sault-au-Récollet	Sault au Recollet [Church] W Front	2	1926		neg. b/w	011.0 x 008.0	107424
Sault-au-Récollet	Sault au Recollet [Church] W front	2	1926		neg. b/w	011.0 x 008.0	107423
Sault-au-Récollet	Sault au Recollet [Church]. N Side Altar	2	1926	Traquair, Ramsay	neg. b/w	018.0 x 012.5	107437
Sault-au-Récollet	Sault au Recollet [Church]. Sanctuary Door Right Hand	2	1926		neg. b/w	018.0 x 012.5	107429
Sault-au-Récollet	[Church]/La visitation de Sault au Recollet/Interior	2	1926	Traquair, Ramsay	neg. b/w	012.5 x 018.0	107399
Sault-au-Récollet	[Church]/Sault au Recollet interior	2	1926	Traquair, Ramsay	pos. b/w	012.5 x 018.0	107416
Sault-au-Récollet	[Church]/Sault au Recollet/Ceiling Detail	2	1926	Traquair, Ramsay	pos. b/w	017.0 x 012.5	107410
Sault-au-Récollet	[Church]/Sault au Recollet/Ceiling Detail	2	1926	Traquair, Ramsay	neg. b/w	011.0 x 008.0	107408

Location	Title	U.n.	Date	Phtgr	Type Col.	Dim.	Ref.
Sault-au-Récollet	[Church]/Sault au Récollet/Ceiling Detail	2	1926	Traquair, Ramsay	neg. b/w	011.0 x 008.0	107407
Sault-au-Récollet	[Church]/Sault au Récollet/Detail of High Altar	2	1926		neg. b/w	018.0 x 012.5	107414
Sault-au-Récollet	[Church]/Sault au Récollet/Detail of High Altar	2	1926	Traquair, Ramsay	neg. b/w	018.0 x 012.5	107413
Sault-au-Récollet	[Church]/Sault au Récollet/Detail of High Altar	2	1926		pos. b/w	018.0 x 012.5	107412
Sault-au-Récollet	[Church]/Sault au Récollet/High Altar	2	1926	Traquair, Ramsay	neg. b/w	013.0 x 018.0	107405
Sault-au-Récollet	[Church]/Sault au Récollet/I.M. Choir	2	1926	Traquair, Ramsay	neg. b/w	018.0 x 012.5	107402
Sault-au-Récollet	[Church]/Sault au Récollet/I.M. Choir	2	1926	Traquair, Ramsay	neg. b/w	018.0 x 012.5	107401
Sault-au-Récollet	[Church]/Sault au Récollet/I.M. Pulpit.	2	1926	Traquair, Ramsay	pos. b/w	018.0 x 013.0	603970
Sault-au-Récollet	[Church]/Sault au Récollet/Interior	2	1926	Traquair, Ramsay	neg. b/w	012.5 x 018.0	107400
Sault-au-Récollet	[Church]/Sault au Récollet/N Side Altar	2	1926	Traquair, Ramsay	neg. b/w	013.0 x 018.0	107404
Sault-au-Récollet	[Church]/Sault au Récollet/N side Altar/Center Part	2	1926	Traquair, Ramsay	neg. b/w	018.0 x 012.5	107417
Sault-au-Récollet	[Church]/Sault au Récollet/Sanctuary	2	1926		neg. b/w	018.0 x 012.5	107418
Sault-au-Récollet	[Church]/Sault au Récollet/Sancturay	2	1926	Traquair, Ramsay	pos. b/w	025.0 x 020.0	107361
Sault-au-Récollet	[Church]/Sault au Récollet/The E Sud	2	1926		neg. b/w	012.5 x 018.0	107352
Sault-au-Récollet	[Church]/Sault au Récollet/W Front	2	1926		neg. b/w	018.0 x 013.0	107390
Sault-au-Récollet	[Church]/Sault au Récollet/W end interior	2	1926		neg. b/w	013.0 x 018.0	107363
Sault-au-Récollet	[Church]/Sault au Récollet/I.M. interior	2	1926	Traquair, Ramsay	pos. b/w	008.0 x 011.0	107415
Sault-au-Récollet	[Church]/Sault au Récollet/Right hand Sacristy door upper panel	2	1926	Traquair, Ramsay	pos. b/w	025.0 x 020.0	107339
Sault-au-Récollet	[Church]/Sault-au-Récollet/I.M. North side of choir	2	1926	Traquair, Ramsay	neg. b/w	018.0 x 012.5	107398
Sault-au-Récollet	[Church]/Sault-au-Récollet	2	1926	Traquair, Ramsay	neg. b/w	013.0 x 018.0	107331
Sault-au-Récollet	[Church]/Sault-au-Récollet/Detail of Ceiling/W Sud	2	1926		neg. b/w	018.0 x 012.0	107334
Sault-au-Récollet	[Church]/Sault-au-Récollet/Lower panel left Sacristy door	2	1926	Traquair, Ramsay	pos. b/w	025.0 x 020.0	107336
Sault-au-Récollet	[Church]/Sault-au-Récollet/Lower panel right Sacristy door	2	1926	Traquair, Ramsay	pos. b/w	025.0 x 020.0	107338
Sault-au-Récollet	[Church]/Sault-au-Récollet/Upper panel left Sacristy door	2	1926	Traquair, Ramsay	pos. b/w	025.0 x 020.0	107337
Sault-au-Récollet	[Fregon House]/Sault au Récollet	3	1926	Traquair, Ramsay	neg. b/w	008.0 x 011.0	107388
Sault-au-Récollet	[Fregon House]/Sault-au-Récollet	3	1926	Traquair, Ramsay	pos. b/w	008.0 x 011.0	107373
Sault-au-Récollet	[House]/Sault au Récollet	15	1926	Traquair, Ramsay	neg. b/w	008.0 x 011.0	107372
Sault-au-Récollet	[House]/Sault-au-Récollet	16	1926		neg. b/w	008.0 x 011.0	107371
Sault-au-Récollet	Processional Cross/[Church]/Sault-au-Récollet	4	1927	Traquair, Ramsay	neg. b/w	011.0 x 008.0	107394
Sault-au-Récollet	S. au Récollet Chest in Vestry [of Church] : Quevillon	2	1927	Traquair, Ramsay	neg. b/w	008.0 x 011.0	107435
Sault-au-Récollet	S. au Récollet old bell [of Church] Frères de S Gabriel	2	1927	Traquair, Ramsay	neg. b/w	011.0 x 008.0	107434

Location	Title	U.n.	Date	Phtgr	Type	Col.	Dim.	Ref.
Sault-au-Récollet	Sault au Recollet. [Church] S. Belfry	2	1927	Traquair, Ramsay	neg.	b/w	011.0 x 008.0	107425
Sault-au-Récollet	[Church]/Sault au Recollet	2	1927	Traquair, Ramsay	neg.	b/w	011.0 x 008.0	107391
Sault-au-Récollet	[Church]/Sault au Recollet/S Belfry	2	1927	Traquair, Ramsay	neg.	b/w	011.0 x 008.0	107364
Senneville	House	4	nd		pos.	b/w	009.0 x 015.0	104876
Senneville	Le Ber/near Senneville	6	nd		pos.	b/w	020.5 x 025.5	104880
Senneville	Le Fort de Senneville	2	nd		neg.	b/w	010.5 x 013.0	104874
Senneville	Outdoor bread oven in stone	5	nd		neg.	b/w	009.0 x 012.5	104875
Senneville	[Farm House]/Pointe St Jacques [Interior]	1	nd		pos.	b/w	020.5 x 025.5	104887
Senneville	[Ruins of] Chateau Bigod	7	nd	Morgan	pos.	b/w	015.5 x 024.5	104882
Senneville	[Ruins of] Chateau Bigod	7	nd		pos.	b/w	016.5 x 023.0	104881
Senneville	[Ruins of] Fort Senneville	2	1894-01		pos.	b/w	011.5 x 016.5	104885
Senneville	[Ruins of] Fort Senneville	2	1894-01		pos.	b/w	011.5 x 016.5	104884
Senneville	Door at Habitant Inn/Montreal	3	1929	Traquair, Ramsay	pos.	b/w	011.0 x 008.0	104879
Senneville	Door at Habitant Inn/Montreal	3	1929	Traquair, Ramsay	pos.	b/w	011.0 x 008.5	104878
Senneville	Habitant Inn/Montreal	3	1929	Traquair, Ramsay	pos.	b/w	008.0 x 011.0	104877
Senneville	Habitant Inn/[Fireplace]	3	1929	Traquair, Ramsay	pos.	b/w	011.0 x 008.5	104883
Senneville	[Farm House]/Pointe St Jacques near Senneville	1	1931	Traquair, Ramsay	pos.	b/w	008.5 x 011.0	104890
Senneville	[Farm House]/Pointe St Jacques near Senneville	1	1931	Traquair, Ramsay	pos.	b/w	008.0 x 011.5	104889
Senneville	[Farm House]/Pointe St Jacques near Senneville	1	1931	Traquair, Ramsay	pos.	b/w	008.5 x 011.0	104888
Senneville	[Farm House]/Pointe St Jacques near Senneville	1	1931	Traquair, Ramsay	pos.	b/w	008.5 x 011.5	104886
Sherrington	Intérieur de l'église, Sherrington PQ	1	nd		pos.	b/w	006.5 x 011.0	104891
Sherrington	[Church]/St Patrick de Sherrington	1	nd		pos.	b/w	023.0 x 019.5	104893
Sherrington	Église Catholique, Sherrington, PQ	1	nd		pos.	b/w	011.5 x 006.0	104892
Shipshaw	Maison à Shipshaw Co. Chicoutimi	1	nd	R. Brassard	pos.	b/w	014.0 x 012.5	105214
Sillery	Habitation de type anglo-normad, construite vers 1840 en brique d'Écosse/#1140 Ch St-Louis	3	nd		pos.	b/w	021.5 x 020.5	104912
Sillery	La Bourgade de Sillery en 1650	4	nd		neg.	b/w	012.5 x 017.5	104911
Sillery	Monument du père Massey à Sillery	1	nd		pos.	b/w	020.0 x 025.5	104914
Sillery	[Jesuit House Exterior]	6	nd		pos.	b/w	011.0 x 019.0	104909
Sillery	[Jesuit House Exterior]	6	nd		pos.	b/w	005.5 x 008.5	104908
Sillery	[Jesuit House Exterior]	6	nd		pos.	b/w	008.5 x 014.0	104907
Sillery	[Jesuit House Exterior]	6	nd		neg.	b/w	006.0 x 007.5	104906
Sillery	[Jesuit House Exterior]	6	nd		neg.	b/w	006.5 x 007.5	104905
Sillery	[Jesuit House Exterior]	6	nd		neg.	b/w	012.0 x 017.5	104894
Sillery	[Jesuit House Exterior]	6	nd		pos.	b/w	012.0 x 017.5	104902
Sillery	[Jesuit House Exterior]	6	nd		pos.	b/w	020.5 x 025.5	104901
Sillery	[Jesuit House Exterior]	6	nd		neg.	b/w	011.0 x 008.5	104897
Sillery	[Jesuit House Exterior]	6	nd		neg.	b/w	008.5 x 011.5	104896
Sillery	[View of Alley in Sillery]/Sous-le-cap	6	nd		neg.	b/w	011.5 x 008.5	104895
Sillery	Église Sillery]/Altar/Interior	5	nd		pos.	b/w	011.5 x 019.0	104910
Sillery	[Jesuit House Interior]	2	nd	Livernois LTD	pos.	b/w	019.5 x 012.0	104913
Sillery	[Jesuit House Interior]	6	1928	Traquair, Ramsay	neg.	b/w	008.0 x 011.0	104899
Sillery	[Jesuit House Interior]	6	1928	Traquair, Ramsay	neg.	b/w	008.0 x 011.0	104898
Sillery	[Jesuit House Exterior]	6	1930	Traquair, Ramsay	neg.	b/w	008.0 x 011.0	104904
Sillery	[Jesuit House Exterior]	6	1930	Traquair, Ramsay	neg.	b/w	008.0 x 011.0	104903

Location	Title	U.n. Date	Phtgr	Type Col.	Dim.	Ref.
Sillery	[Jesuit House Exterior]	6 1930	Traquair, Ramsay	neg. b/w	008.0 x 011.5	104900
Soeurs, île des	Building owned by the Sisters of the Congregation of Notre Dame situated on St. Paul's Isl	1 nd		pos. b/w	008.5 x 010.0	104919
Soeurs, île des	Montreal-Chapelle de la Maison des Soeurs de la Congregation de Notre-Dam-sur l'isle St. P	1 nd		pos. b/w	019.0 x 025.5	104916
Soeurs, île des	[Congregation Notre Dame House Exterior]	1 nd		pos. b/w	009.0 x 012.5	104921
Soeurs, île des	[Congregation Notre Dame House Exterior]	1 nd		pos. b/w	007.0 x 010.5	104920
Soeurs, île des	[Congregation Notre Dame House Exterior]	1 nd		pos. b/w	012.0 x 018.0	104918
Soeurs, île des	[Congregation Notre Dame House Exterior]	1 nd		pos. b/w	012.5 x 018.0	104917
Soeurs, île des	[Congregation Notre Dame House Exterior]	1 nd		pos. b/w	012.5 x 018.0	104915
Sorel	Ancienne résidence des gouverneurs du Canada a Sorel	1 nd	Studio Desjardins, Sorel	pos. b/w	013.5 x 016.0	104931
Sorel	Moulin de Sorel. Nobes données par Mlle Victoria le 14 nov 1946. à l'Hotel Mt Royal	5 nd		pos. b/w	012.5 x 010.0	107059
Sorel	Old Government House as it is today/View at Sorel	1 nd		pos. b/w	005.5 x 007.5	104932
Sorel	S[t] Pierre de Sorel/[Church Exterior]	4 nd		pos. b/w	020.0 x 015.0	104926
Sorel	S[t] Stephens. Sorel.	2 nd		pos. b/w	021.0 x 015.5	104929
Sorel	Sorel-Vues	3 nd		pos. b/w	015.0 x 025.5	104927
Sorel	St Stephens Episcopel Ch.[urch] Sorel.	2 nd		pos. b/w	020.5 x 018.5	104930
Sorel	The Governors Chateau/ Q. Sorel	1 nd	Gariépy, Edgar	pos. b/w	012.5 x 018.0	104928
Sorel	[Mill Exterior]	5 nd		pos. b/w	025.0 x 019.5	104922
Sorel	[Mill Exterior]	5 1934		pos. b/w	024.0 x 018.5	104925
Sorel	[Mill Exterior]	5 1934		pos. b/w	017.0 x 011.5	104924
Sorel	[Mill Exterior]	5 1934		pos. b/w	008.0 x 005.5	104923
Stoneham	Stoneham Que Sacristy Altar [Church]	1 nd		pos. b/w	011.0 x 008.0	104967
Stoneham	Stoneham Que [Church Altar]	1 nd		pos. b/w	007.5 x 014.0	104953
Stoneham	Stoneham Que. Side Altar [Church]	1 nd		neg. b/w	011.5 x 008.5	104969
Stoneham	[Stoneham Church High Altar]	1 nd		neg. b/w	011.5 x 008.0	104961
Stoneham	[Stoneham Church High Altar]	1 nd		neg. b/w	011.5 x 008.0	104948
Stoneham	[Stoneham Church High Altar]	1 nd		neg. b/w	011.5 x 008.0	104946
Stoneham	[Stoneham Church Sacristy Altar]	1 nd		neg. b/w	011.5 x 008.0	104941
Stoneham	[Stoneham Church Side Altar]	1 nd		neg. b/w	011.5 x 008.0	104955
Stoneham	[Stoneham Church Side Altar]	1 nd		neg. b/w	011.5 x 008.0	104944
Stoneham	[Stoneham Church Side Altar]	1 nd		neg. b/w	011.5 x 008.0	104943
Stoneham	Stoneham Que Side Altar [Church]	1 1925	Traquair, Ramsay Barb.	neg. b/w	011.5 x 008.5	104968
Stoneham	Stoneham Que Anglican Church @ 1820	2 1928		pos. b/w	008.0 x 014.0	104936
Stoneham	Stoneham Que. Anglican Church- @ 1820	2 1928	Barb	pos. b/w	014.0 x 008.0	104937
Stoneham	Stoneham Que. [Church Altar]	1 1928	B.	pos. b/w	008.0 x 014.0	104952
Stoneham	Stoneham Que. [Church Altar]	1 1928	Barb	pos. b/w	014.0 x 008.0	104951
Stoneham	Stoneham Que High Altar [Church]	1 1929	Traquair, Ramsay	neg. b/w	011.5 x 008.0	104960
Stoneham	Stoneham Que High Altar [Church]	1 1929	Traquair, Ramsay	neg. b/w	011.5 x 008.0	104959
Stoneham	Stoneham Que High Altar [Church]	1 1929	Traquair, Ramsay	neg. b/w	011.5 x 008.0	104958
Stoneham	Stoneham Que High Altar [Church]	1 1929	Traquair, Ramsay	neg. b/w	011.5 x 008.0	104957

Location	Title	U.n. Date	Phtgr	Type Col.	Dim.	Ref.
Stoneham	Stoneham Que High Altar [Church]	1 1929	Traquair, Ramsay	neg. b/w	008.0 x 011.5	104949
Stoneham	Stoneham Que High Altar [Church]	1 1929	Traquair, Ramsay	neg. b/w	008.0 x 011.5	104938
Stoneham	Stoneham Que Sacristy Altar [Church]	1 1929	Traquair, Ramsay	neg. b/w	011.5 x 008.0	104945
Stoneham	Stoneham Que Sacristy Altar [Church]	3 1929	Traquair, Ramsay	neg. b/w	011.5 x 008.0	104940
Stoneham	Stoneham Que Side Altar [Church]	1 1929	Traquair, Ramsay	pos. b/w	011.5 x 008.5	104970
Stoneham	Stoneham Que Side Altar [Church]	1 1929	Traquair, Ramsay	neg. b/w	011.5 x 008.5	104954
Stoneham	Stoneham Que Side Altar [Church]	1 1929	Traquair, Ramsay	neg. b/w	011.5 x 008.0	104942
Stoneham	Stoneham Que [Church Interior]	1 1929	Traquair, Ramsay	neg. b/w	011.5 x 008.0	104963
Stoneham	Stoneham Que [Church Interior]	1 1929	Traquair, Ramsay	neg. b/w	008.0 x 011.5	104962
Stoneham	Stoneham Que. High Altar [Church]	1 1929	Traquair, Ramsay	neg. b/w	011.5 x 008.0	104964
Stoneham	Stoneham Que. High Altar [Church]	1 1929	Traquair, Ramsay	neg. b/w	008.0 x 011.5	104950
Stoneham	Stoneham Que. High Altar [Church]	1 1929	Traquair, Ramsay	neg. b/w	011.5 x 008.0	104939
Stoneham	Stoneham Que. Sacristy Altar [Church]	1 1929	Traquair, Ramsay	neg. b/w	011.5 x 008.0	104966
Stoneham	Stoneham Que. Sacristy Altar [Church]	1 1929	Traquair, Ramsay	neg. b/w	011.5 x 008.0	104965
Stoneham	Stoneham Que. Side Altar [Church]	1 1929	Traquair, Ramsay	neg. b/w	011.5 x 008.0	104956
Stoneham	Stoneham Que./[Church Exterior]	1 1929	Traquair, Ramsay	neg. b/w	011.5 x 008.0	104935
Stoneham	[Stoneham Church Side Altar]	1 1929	Traquair, Ramsay	neg. b/w	011.5 x 008.0	104947
Tadoussac	Fac-Simile d'une plaque en plomb trouvéé dans ...la chapelle de Sainte Croix	6 nd		pos. b/w	007.5 x 008.0	104978
Tadoussac	Int.[erior] of. Sainte. Croix. Tadousac. [Church]	8 nd		pos. b/w	010.5 x 007.5	104976
Tadoussac	Interior of the first Church built in Canada, Tadousac Que., Lower St. Lawrence River	10 nd		pos. col	008.5 x 013.5	104974
Tadoussac	Le. Sainte. Croix. Tadousac	7 nd		pos. b/w	010.0 x 007.5	104977
Tadoussac	Little Indian Church, Tadousac Que., Lower St. Lawrence River	9 nd		pos. col	008.5 x 013.5	104975
Tadoussac	Old Chapel Tadousac P.Q.	2 nd	Massicotte, M.E.	pos. b/w	014.5 x 008.5	104982
Tadoussac	Old Church, Tadousac. "Le. Sainte. Croix."	3 nd	WM Notman & Son Photo	pos. b/w	023.5 x 018.5	104981
Tadoussac	Old Church/Tadousac	14 nd	WM Notman & Son Photo	pos. b/w	013.0 x 018.0	104971
Tadoussac	Quebec- The Old Church, Tadousac.	11 nd		pos. col	009.0 x 014.0	104972
Tadoussac	Scale model representing/ the old Church in Tadousac	13 nd		pos. b/w	008.0 x 014.0	103666
Tadoussac	Tadoussac-Chapelle indienne	5 nd		pos. b/w	025.5 x 020.5	104979
Tadoussac	Tadoussac- Chapel in old Church	12 nd		pos. b/w	014.5 x 009.0	104973
Tadoussac	[Church Exterior]	1 nd		pos. b/w	012.0 x 018.5	104983
Tadoussac	Eglise de Tadousac	4 1891		pos. b/w	005.5 x 008.5	104980
Terrebonne	Farmhouse Rosemere Terrebonne Rd	24 nd		pos. b/w	007.5 x 012.5	107756
Terrebonne	Farmhouse Rosemere Terrebonne Rd. Que	7 nd		pos. b/w	007.5 x 012.5	104997
Terrebonne	Farmhouse Rosemere-Terrebonne Rd	23 nd		pos. b/w	007.5 x 012.5	107755

Location	Title	U.n. Date	Phtgr	Type Col.	Dim.	Ref.
Terrebonne	Farmhouse Rosemere-Terrebonne Rd. Que	8 nd		pos. b/w	007.5 x 012.5	104996
Terrebonne	L'Ancienne Boulangerie à Terrebonne	4 nd		pos. b/w	006.0 x 010.0	107752
Terrebonne	L'Ancienne Boulangerie à Terrebonne, construit entre 1784 & 1795	4 nd		pos. b/w	018.5 x 024.0	107751
Terrebonne	La maison Rodrick McKenzie à Terrebonne	14 nd		pos. b/w	017.0 x 024.0	104990
Terrebonne	Le moulin Seigneurial à Terrebonne	13 nd		pos. b/w	017.0 x 024.0	104991
Terrebonne	Manoir Masson, construit au milieu de XIX e siècle d'après les plans de Pierre-Louis Morin	21 nd		pos. b/w	019.5 x 024.0	107753
Terrebonne	Manor house	15 nd		pos. b/w	012.5 x 017.5	104989
Terrebonne	Oxen and cart	18 nd		pos. b/w	006.0 x 007.5	104986
Terrebonne	Sainte Sophie [Church]	19 nd		pos. b/w	022.5 x 020.0	104985
Terrebonne	Terrebonne Ch.[urch]	20 nd		neg. b/w	020.5 x 025.5	104984
Terrebonne	Terrebonne Ouest. [Wayside Cross]	3 nd	Massicotte, M.E.	pos. b/w	014.0 x 009.0	107551
Terrebonne	Wayside Cross/ Terrebonne ouest.	2 nd	VM	pos. b/w	014.0 x 009.0	107581
Terrebonne	Wayside Cross/Terrebonne W. 1910	1 nd	VM	pos. b/w	014.0 x 009.0	107583
Terrebonne	[Farm House on] Rosemere Terrebonne Road Que.	22 nd		pos. b/w	007.5 x 012.5	107754
Terrebonne	[Farm House on] Rosemere-Terrebonne Road Que	5 nd		pos. b/w	007.5 x 012.5	104999
Terrebonne	[Farm House on] Rosemere-Terrebonne Road. Que	6 nd		pos. b/w	007.5 x 012.5	104998
Terrebonne	[Farm House on] Rosemere-Terrebonne Road. Que.	9 nd		pos. b/w	007.5 x 013.0	104995
Terrebonne	[Farm House on] Rosemere-Terrebonne Road Que.	25 nd		pos. b/w	007.5 x 012.5	107757
Terrebonne	[Farm House on]Rosemere-Terrebonne Rd. Que.	10 nd		pos. b/w	007.5 x 012.5	104994
Terrebonne	House above Terrebonne on river road	11 1933	Traquair, Ramsay	neg. b/w	008.5 x 011.0	104993
Terrebonne	[Farm House above Terrebonne on River Road]	17 1933	Traquair, Ramsay	neg. b/w	008.0 x 011.0	104987
Terrebonne	[Farm House above Terrebonne on River Side]	16 1933	Traquair, Ramsay	neg. b/w	008.0 x 011.0	104988
Terrebonne	[Farm House] above Terrebonne. on river	12 1933	Traquair, Ramsay	neg. b/w	008,5 x 011.0	104992
Tingwick	S. Patrice de. Tingwick [Church]	1 nd		pos. b/w	007.5 x 010.5	107758
Trois-Pistoles	Trois-Pistoles-Maisons	1 nd		pos. b/w	021.0 x 021.0	107759
Trois-Rivières	Ancienne église commencée en 1710 et détruite en 1908...	32 nd		pos. b/w	025.5 x 021.0	107786
Trois-Rivières	House. at. Trois-Rivières.	7 nd		pos. b/w	019.5 x 024.0	107798
Trois-Rivières	Maison Georges de Gannes, no 834 rue Notre Dame.	8 nd		pos. b/w	021.0 x 025.5	107797
Trois-Rivières	Monastère des Ursulines des Trois-Rivières	29 nd		pos. b/w	008.0 x 014.0	107810
Trois-Rivières	Old Church 3 Rivers	5 nd	Massicotte, M.E.	pos. b/w	006.0 x 008.5	107806
Trois-Rivières	Plan d'un nouveau chemin à Trois-Rivières/2 octobre 1807	22 nd		pos. b/w	010.5 x 014.0	107765
Trois-Rivières	Plan de la ville de 3-Rivieres, 13 Nov. 1865.	16 nd		pos. b/w	013.0 x 018.0	107771
Trois-Rivières	Résidence des Gouverneurs des Trois Rivieres construite en 1723	4 nd		pos. b/w	012.5 x 018.0	107807
Trois-Rivières	The Convent of the Ursulines. Three. Rivers.	29 nd		pos. b/w	021.0 x 016.0	107804
Trois-Rivières	Trois-Rivières - Moulin	14 nd		pos. b/w	025.5 x 020.5	107774
Trois-Rivières	Trois-Rivières - Seminaire - Ancienne résidence des gouverneurs, transformée en collège	20 nd		pos. b/w	016.0 x 024.0	107767
Trois-Rivières	Trois-Rivières - Vues	21 nd		pos. b/w	020.5 x 025.5	107766

Location	Title	U.n. Date	Phtgr	Type Col.	Dim.	Ref.
Trois-Rivières	Trois-Rivières - Vues - Gravure d'après un dessin de Bartlett, 1838	23 nd		pos. b/w	020.5 x 025.5	107764
Trois-Rivières	Trois-Rivières Moulin et fort	18 nd	Gariépy, Edgar	pos. b/w	017.5 x 011.5	107769
Trois-Rivières	Ursulines - Couvent construit en 1806-1807	29 nd		pos. b/w	020.5 x 025.5	107803
Trois-Rivières	Ursulines Cot [Convent]/3 Rivers Que.	29 nd		neg. b/w	008.0 x 011.5	107802
Trois-Rivières	Ursulines [Convent; Altar]	29 nd	Gariépy, Edgar	pos. b/w	025.5 x 020.5	107815
Trois-Rivières	[Anglican Church Exterior]	30 nd		pos. b/w	012.0 x 008.0	107790
Trois-Rivières	[Beads, Dishes and Hourglass in Ursulines Convent]	29 nd		pos. b/w	013.0 x 018.0	107809
Trois-Rivières	[Farm Buildings] Between. Montreal. + Three-Rivers	25 nd		pos. b/w	010.0 x 012.5	107762
Trois-Rivières	[Farm Buildings] Between. Quebec. + Three. Rivers	26 nd		pos. b/w	010.0 x 012.5	107761
Trois-Rivières	[Farm House near Ursulines]	13 nd		neg. b/w	011.5 x 008.0	107777
Trois-Rivières	[Farm House] Between. Quebec. + Three. Rivers.	24 nd		pos. b/w	010.0 x 012.0	107763
Trois-Rivières	[Fort]	15 nd				
Trois-Rivières	[Grandfather Clock; Convent]	29 nd		pos. b/w	025.5 x 020.5	107772
Trois-Rivières	[House near Ursuline Convent]	12 nd		pos. b/w	025.5 x 010.0	107775
Trois-Rivières	[House on the grounds of] Ursuline Monastery Three Rivers	29 nd		neg. b/w	011.5 x 008.0	107778
Trois-Rivières	[Lanterns; Convent]	29 nd		pos. b/w	022.0 x 019.0	107816
Trois-Rivières	[Monument to Monseigneur Louis-François R. Laflèche]	19 nd		pos. b/w	020.5 x 025.5	107776
Trois-Rivières	[Painting of Le Dauphin; Convent]	29 nd		pos. b/w	018.0 x 012.5	107768
Trois-Rivières	[Plan of] Town of Three Rivers	17 nd		pos. b/w	024.5 x 018.5	107773
Trois-Rivières	[Solid Mahogany Chair]	10 nd		pos. b/w	010.0 x 025.0	107770
Trois-Rivières	[St. James Anglican Church Exterior c. 1860]	30 nd		pos. b/w	026.0 x 020.0	107795
Trois-Rivières	[St. James Anglican Church Exterior]	30 nd		pos. b/w	013.0 x 013.5	107783
Trois-Rivières	[St. James Anglican Church Exterior]	30 nd		pos. b/w	021.5 x 016.0	107788
Trois-Rivières	[Third Church Interior]	31 nd		neg. b/w	011.5 x 008.0	107781
Trois-Rivières	[Farm House] Between Quebec. + Three. Rivers.	27 nd		pos. b/w	013.0 x 018.0	107792
Trois-Rivières	[Village House Exterior]/Three. Rivers. Que.	11 nd		pos. b/w	010.0 x 012.0	107760
Trois-Rivières	[Village House]	6 nd		pos. b/w	010.0 x 012.5	107787
Trois-Rivières	[Village House]	6 nd		pos. b/w	012.0 x 014.5	107801
Trois-Rivières	[Ursulines Convent Exterior]	29 nd		pos. b/w	020.0 x 024.5	107800
Trois-Rivières	[Ursulines Convent Exterior]	29 nd		pos. b/w	013.0 x 021.0	107814
Trois-Rivières	[Ursulines Convent Exterior]	29 nd		pos. b/w	012.0 x 012.5	107808
Trois-Rivières	[Ursulines Convent Exterior]	29 nd		pos. b/w	013.5 x 014.0	107784
Trois-Rivières	[Ursulines Convent Exterior]	29 nd		neg. b/w	011.5 x 008.0	107779
Trois-Rivières	[Ursulines Convent Exterior]	29 nd		pos. b/w	006.5 x 004.0	107813
Trois-Rivières	[Ursulines Convent Exterior]	29 nd		pos. b/w	004.0 x 006.5	107812
Trois-Rivières	[Village House]	6 nd		pos. b/w	014.0 x 008.5	107811
Trois-Rivières	[Third Church Interior]	31 1880		pos. b/w	016.0 x 021.0	107799
Trois-Rivières	Ursuline Convent. Three Rivers	29 1913	J.D.M.	pos. b/w	012.5 x 017.0	107791
Trois-Rivières	[House]	3 1913	John	pos. b/w	021.0 x 016.0	107785
Trois-Rivières	[St. James Anglican Church Exterior]	30 1928		pos. b/w	015.5 x 021.0	107805
Trois-Rivières	Anglican Ch.[urch Exterior]/3 Rivers Que	30 1929		pos. b/w	017.5 x 012.5	107789
Trois-Rivières	Anglican Church. [Exterior]/3 Rivers	30 1929	Traquair, Ramsay	neg. b/w	008.0 x 011.0	107782
Trois-Rivières	Old House/3 Rivers	2 1929	Traquair, Ramsay	pos. b/w	008.5 x 011.0	107820
Trois-Rivières	Ursuline Convent [Exterior]/3 Rivers. Que	29 1929	Traquair, Ramsay	neg. b/w	008.0 x 011.5	107817
Trois-Rivières	Ursuline Cot. [Convent Exterior]/3 Rivers Que.	29 1929	Traquair, Ramsay	neg. b/w	008.0 x 011.5	107780
Trois-Rivières			Traquair, Ramsay	neg. b/w	008.0 x 011.5	107819

Location	Title	U.n.	Date	Phtgr	Type Col.	Dim.	Ref.
Trois-Rivières	[Village House Exterior] Near Ursulines/3 Rivers Que	1	1929	Traquair, Ramsay	neg. b/w	008.5 x 011.5	107818
Trois-Rivières	Lit en fonte	28	1931-10-28		pos. b/w	009.0 x 014.0	107793
Trois-Rivières	Plaque en fonte (1752)	28	1931-10-28		pos. b/w	009.0 x 014.0	107794
Trois-Rivières	[Poêle en fonte]	9	1931-10-28		pos. b/w	014.0 x 009.0	107796
United States	Cahokia Court House Restoration	1	nd		pos. b/w	008.5 x 012.0	108054
United States	Cahokia Court House Restoration	1	nd		pos. b/w	008.5 x 012.0	108053
United States	Cahokia Court House Restoration	1	nd		pos. b/w	008.5 x 012.0	108052
United States	Cahokia Court House Restoration/Exterior view showing wall and roof framing.	1	nd		pos. b/w	013.5 x 022.5	108057
United States	Cahokia Court House Restoration/St. Clair County	1	nd		pos. b/w	013.5 x 022.0	104871
United States	Cahokia Court House as restored.	1	nd		pos. b/w	008.5 x 012.0	104811
United States	Cahokia Court House restoration	1	nd		pos. b/w	013.5 x 022.0	108051
United States	Cahokia Court House restoration/First story ceiling beams-these are original timbers	1	nd		pos. b/w	013.5 x 022.5	108056
United States	Cahokia Court House restoration/Roof framing	1	nd		pos. b/w	013.0 x 022.0	108055
United States	The old Courthouse Cahokia erected between 1737 and 1763.Restoration of 1942.	1	nd		pos. b/w	022.0 x 013.0	104810
United States, Massachusetts, Boston	[Old North Church Exterior]	1	nd		neg. b/w	018.0 x 012.5	104818
United States, Massachusetts, Boston	[Old North Church Exterior]	1	nd		neg. b/w	018.0 x 013.0	104819
United States, Massachusetts, Boston	[Old North Church Interior]	1	nd		neg. b/w	018.0 x 012.5	104813
United States, Massachusetts, Boston	[Old North Church Interior]	1	nd		neg. b/w	017.5 x 012.5	104816
United States, Massachusetts, Boston	[Old North Church Interior]	1	nd		neg. b/w	018.0 x 013.0	104817
United States, Massachusetts, Boston	[Urban House Exterior on Beacon Hill]	4	nd		neg. b/w	012.5 x 008.0	104821
United States, Massachusetts, Boston	[Urban House Exterior]	5	nd		neg. b/w	012.5 x 008.0	104822
United States, Massachusetts, Boston	[Urban Houses on Beacon Hill]	3	nd		neg. b/w	012.5 x 008.0	104820
United States, Massachusetts, Boston	[Urban Residences, Possibly on Beacon Hill]	2	nd		neg. b/w	014.0 x 008.0	104815
United States, Massachusetts, Cambridge	[Building Exterior]	16	nd		neg. b/w	012.5 x 018.0	104835
United States, Massachusetts, Cambridge	[Building Exterior]	18	nd		neg. b/w	012.5 x 008.0	104833
United States, Massachusetts, Cambridge	[Building Exterior]	19	nd		neg. b/w	018.0 x 012.5	104832

Location	Title	U.n. Date	Phtgr	Type Col.	Dim.	Ref.
United States, Massachusetts, Cambridge	[Building Exterior]	22 nd		neg. b/w	018.0 x 013.0	104829
United States, Massachusetts, Cambridge	[Church Exterior]	26 nd		neg. b/w	008.0 x 013.5	104825
United States, Massachusetts, Cambridge	[Church Exterior]	27 nd		neg. b/w	008.0 x 013.5	104824
United States, Massachusetts, Cambridge	[Church Interior]	28 nd		neg. b/w	018.0 x 013.0	104823
United States, Massachusetts, Cambridge	[House Exterior]	1 nd		neg. b/w	013.5 x 008.0	104853
United States, Massachusetts, Cambridge	[House Exterior]	2 nd		neg. b/w	008.0 x 013.5	104852
United States, Massachusetts, Cambridge	[House Exterior]	3 nd		neg. b/w	008.0 x 013.5	104851
United States, Massachusetts, Cambridge	[House Exterior]	5 nd		neg. b/w	008.0 x 013.5	104849
United States, Massachusetts, Cambridge	[House Exterior]	6 nd		neg. b/w	008.0 x 014.0	104848
United States, Massachusetts, Cambridge	[House Exterior]	7 nd		neg. b/w	008.0 x 013.5	104847
United States, Massachusetts, Cambridge	[House Exterior]	8 nd		neg. b/w	008.0 x 013.5	104846
United States, Massachusetts, Cambridge	[House Exterior]	9 nd		neg. b/w	013.5 x 008.0	104845
United States, Massachusetts, Cambridge	[House Exterior]	10 nd		neg. b/w	013.5 x 008.0	104844
United States, Massachusetts, Cambridge	[House Exterior]	11 nd		neg. b/w	008.0 x 012.5	104840
United States, Massachusetts, Cambridge	[House Exterior]	13 nd		neg. b/w	013.5 x 008.0	104838
United States, Massachusetts, Cambridge	[House Exterior]	30 nd		neg. b/w	013.5 x 008.0	104841
United States, Massachusetts, Cambridge	[House Interior]	12 nd		neg. b/w	012.5 x 008.0	104839
United States, Massachusetts, Cambridge	[House Interior]	15 nd		neg. b/w	012.5 x 008.0	104836
United States, Massachusetts, Cambridge	[House and Garden]	14 nd		neg. b/w	008.0 x 013.5	104837
United States, Massachusetts, Cambridge	[House and Street]	30 nd		neg. b/w	008.0 x 013.5	104843
United States, Massachusetts, Cambridge	[House and Street]	30 nd		neg. b/w	008.0 x 014.0	104842

Location	Title	U.n.	Date	Phtgr	Type Col.	Dim.	Ref.
United States, Massachusetts, Cambridge	[Institutional Building Exterior]	23	nd		neg. b/w	014.0 x 008.0	104828
United States, Massachusetts, Cambridge	[Institutional Building]	21	nd		neg. b/w	017.5 x 012.5	104830
United States, Massachusetts, Cambridge	[Large Building Exterior]	20	nd		neg. b/w	018.0 x 012.5	104831
United States, Massachusetts, Cambridge	[Large Institutional Building]	24	nd		neg. b/w	014.0 x 008.0	104827
United States, Massachusetts, Cambridge	[Legislature Building]	25	nd		neg. b/w	014.0 x 008.0	104826
United States, Massachusetts, Cambridge	[Phillips Brooks House]	29	nd		neg. b/w	012.5 x 017.5	104814
United States, Massachusetts, Cambridge	[House Exterior]	4	1923		neg. b/w	014.0 x 008.0	104850
United States, Massachusetts, Cambridge	[Building Exterior]	17	1923-17- 09	Prof. W. Carless	neg. b/w	014.0 x 008.0	104834
United States, Michigan, Detroit	Fort Detroit 1760-3	1	nd	Gariépy, Edgar	pos. b/w	019.0 x 024.0	104812
United States, Missouri, Sainte Geneviève	Jean Baptiste Valle House	1	nd		pos. b/w	012.5 x 017.0	104873
United States, Missouri, Sainte Geneviève	Levus Bolduc House	2	nd		pos. b/w	012.0 x 017.0	104872
United States, Missouri, St. Louis	The Manuel Lisa House	1	nd		pos. b/w	013.0 x 019.0	104870
United States, New Jersey, Princeton	[College Building]	1	1925		neg. b/w	008.5 x 011.5	104857
United States, New Jersey, Princeton	[Interior of House]	3	1925		neg. b/w	008.5 x 011.5	104855
United States, New Jersey, Princeton	[View of River at] Princeton	4	1925		neg. b/w	008.0 x 011.5	104854
United States, New Jersey, Princeton	Old house near [Princeton]	2	1926		neg. b/w	011.5 x 008.5	104856
United States, New York	Plan of the Town and Fort of Carillon at Ticonderoga	1	nd		neg. b/w	012.5 x 017.5	104869
United States, New York, New York	[View of City]	3	nd		neg. b/w	008.5 x 011.5	104858
United States, New York, New York	[View of] Park Avenue N.Y.	2	nd		neg. b/w	011.5 x 008.5	104861
United States, New York, New York	N[ew] Y[ork Skyline]	1	1925		neg. b/w	008.5 x 011.5	104868
United States, New York, New York	N[ew] Y[ork Skyline]	1	1925		neg. b/w	008.5 x 011.5	104867

Inventory: Photographs

Location	Title	U.n.	Date	Phtgr	Type Col.	Dim.	Ref.
United States, New York, New York	N[ew] Y[ork Skyline]	1	1925		neg. b/w	008.5 x 011.5	104866
United States, New York, New York	N[ew] Y[ork Skyline]	1	1925		neg. b/w	008.5 x 011.5	104865
United States, New York, New York	N[ew] Y[ork Skyline]	1	1925		neg. b/w	008.5 x 011.5	104864
United States, New York, New York	N[ew] Y[ork Skyline]	1	1925		neg. b/w	008.5 x 011.5	104863
United States, New York, New York	N[ew] Y[ork Skyline]	1	1925		neg. b/w	008.5 x 011.5	104862
United States, New York, New York	[View of] Park Avenue N.Y.	2	1925		neg. b/w	011.5 x 008.5	104860
United States, New York, New York	[View of] Park Avenue N.Y.	2	1925		neg. b/w	011.5 x 008.5	104859
Varenes	Old House at Varenes, P.Q.	2	nd				
Varenes	Varenes - Eglise - Ancienne eglise de Varenes, demolie en 1883	1	nd	Burgess, C.S.	pos. b/w	009.5 x 010.5	107450
Varenes	Varenes - Maisons - Laiterie en pierre	6	nd		pos. b/w	017.5 x 024.0	107060
Varenes	Varenes - Maisons - Maison en pierre couverte en tole	7	nd		pos. b/w	025.0 x 020.0	107446
Varenes	Varenes - Maisons - Moulins à eau en pierre	4	nd		pos. b/w	020.0 x 025.0	107444
Varenes	Varenes - Maisons - Propriete de Emile Jodoin rang de la Petite-Prairie	6	nd		pos. b/w	020.0 x 025.0	107448
Varenes	Varenes - Maisons - Remise en pierre	5	nd		pos. b/w	020.0 x 020.0	107445
Varenes	Varenes 1880 [Church]	1	nd				
Varenes	[View at Varenes]	9	nd		pos. b/w	011.5 x 016.5	107440
Varenes	[Wayside Cross]/Varenes	8	nd		pos. b/w	006.5 x 009.0	107442
Varenes	[Wayside Cross]/à Varenes	8	nd		pos. b/w	009.0 x 006.5	107443
Varenes	Varenes 1929 [Farm House Exterior]	3	1929	Gariépy, Edgar	pos. b/w	014.0 x 009.0	107439
Vaudreuil	Maison C.A. de Lotbiniere - Harwood./Les Chenaux, Vaudreuil	3	nd		pos. b/w	011.0 x 008.0	107449
Vaudreuil	Moulin de Vaudreuil restore	1	nd		pos. b/w	013.0 x 018.0	107455
Vaudreuil	Old. House between Vaudreuil & Como.	2	nd		pos. b/w	025.0 x 020.0	107484
Vaudreuil	The De Lotbiniere Manor House, 1764, Vaudreuil	4	nd		pos. b/w	008.0 x 011.0	107475
Vaudreuil	Vaudreuil [House]	6	nd		pos. b/w	012.0 x 018.0	107453
Vaudreuil	Vaudreuil [Mill]	1	nd		pos. b/w	020.0 x 025.0	107454
Vaudreuil	Vaudreuil. Church. P.Q.	7	nd	Gariépy, Edgar	pos. b/w	009.5 x 006.0	107483
Vaudreuil	Vaudreuil. Church. P.Q.	7	nd		pos. b/w	011.0 x 008.0	107474
Vaudreuil	Vaudreuil. P.Q. Doorway. French. Mill.	1	nd		pos. b/w	011.0 x 008.0	107473
Vaudreuil	Vaudreuil. P.Q. Old. French. Mill.	1	nd		pos. b/w	011.0 x 006.0	107462
Vaudreuil	Vaudreuil. P.Q. Old. French. Mill.	1	nd		pos. b/w	011.0 x 006.0	107463
Vaudreuil	Vaudreuil. [Church] Detail in Gallery.	7	nd		pos. b/w	011.0 x 006.0	107461
Vaudreuil	Vaudreuil [Church]	7	nd		neg. b/w	011.0 x 008.0	107456
Vaudreuil	Vaudreuil [Church] Choir Panels	7	1927		pos. b/w	011.0 x 008.0	107466
Vaudreuil	Vaudreuil [Church] Choir Panels	7	1927	Traquair, Ramsay	neg. b/w	008.0 x 011.0	107466
Vaudreuil	Vaudreuil [Church] Choir Panels	7	1927	Traquair, Ramsay	neg. b/w	011.0 x 008.0	107460
Vaudreuil	Vaudreuil [Church] Fr S.E.	7	1927		neg. b/w	011.0 x 008.0	107459
Vaudreuil	Vaudreuil [Church] Fr S.E.	7	1927		neg. b/w	011.0 x 008.0	107467

Location	Title	U.n.	Date	Phtgr	Type Col.	Dim.	Ref.
Vaudreuil	Vaudreuil [Church] Fr.[om] S.[outh]	7	1927	Traquair, Ramsay	neg. b/w	011.0 x 008.0	107481
Vaudreuil	Vaudreuil [Church] High Altar	7	1927	Traquair, Ramsay	neg. b/w	011.0 x 008.0	107471
Vaudreuil	Vaudreuil [Church] High Altar	7	1927	Traquair, Ramsay	neg. b/w	011.0 x 008.0	107470
Vaudreuil	Vaudreuil [Church] High Altar	7	1927	Traquair, Ramsay	neg. b/w	011.0 x 008.0	107468
Vaudreuil	Vaudreuil [Church] High Altar.	7	1927	Traquair, Ramsay	neg. b/w	011.0 x 008.0	107476
Vaudreuil	Vaudreuil [Church] Side Altar	7	1927	Traquair, Ramsay	neg. b/w	011.0 x 008.0	107477
Vaudreuil	Vaudreuil [Church] Spire	7	1927	Traquair, Ramsay	neg. b/w	011.0 x 008.0	107478
Vaudreuil	Vaudreuil [Church] W. end	7	1927	Traquair, Ramsay	neg. b/w	011.0 x 008.0	107464
Vaudreuil	Vaudreuil [Church] from N.E.	7	1927	Traquair, Ramsay	neg. b/w	011.0 x 008.0	107479
Vaudreuil	Vaudreuil [Church] from NE.	7	1927	Traquair, Ramsay	neg. b/w	011.0 x 008.0	107480
Vaudreuil	Vaudreuil. Window of house near Church	5	1927	Traquair, Ramsay	neg. b/w	011.0 x 008.0	107451
Vaudreuil	Vaudreuil. [Church] Choir Panels	7	1927	Traquair, Ramsay	neg. b/w	011.0 x 008.0	107457
Vaudreuil	Vaudreuil. [Church] Gallery.	7	1927	Traquair, Ramsay	neg. b/w	011.0 x 008.0	107458
Vaudreuil	Vaudreuil. [Church] High Altar	7	1927	Traquair, Ramsay	neg. b/w	011.0 x 008.0	107469
Vaudreuil	Vaudreuil. [Church] West End	7	1927	Traquair, Ramsay	neg. b/w	011.0 x 008.0	107465
Vaudreuil	Vaudreuil [Mill]	1	1944-09-03		pos. b/w	011.0 x 008.0	107452
Verchères	House at Vercheres	15	nd		pos. b/w	006.5 x 009.0	107500
Verchères	Saint-Marc (Verchères) - Ancienne facade de l'église	4	nd		pos. b/w	025.0 x 020.0	107508
Verchères	Vercheres 1883 [Mill]	3	nd		pos. b/w	025.0 x 020.0	107503
Verchères	Vercheres 1930 [House]	10	nd		pos. b/w	006.5 x 009.0	107507
Verchères	Vercheres/1883 [Mill]	3	nd		pos. b/w	012.5 x 017.5	107498
Verchères	Verchers, 1930/La maison Jarret	11	nd		pos. b/w	009.0 x 006.5	107506
Verchères	Verchers, en bas 1930	12	nd		pos. b/w	006.5 x 009.0	107505
Verchères	Verchères - Maisons - Habitation en pierre des champs	8	nd		pos. b/w	020.0 x 020.0	107511
Verchères	Verchères - Maisons - Habitation en pierre, à trois cheminées	9	nd		pos. b/w	020.0 x 020.0	107509
Verchères	Verchères - Église - Ancienne façade de l'église	4	nd		pos. b/w	025.0 x 020.0	107510
Verchères	Verchères, Maisons, Grosse maison en pierre des champs	14	nd		pos. b/w	020.0 x 020.0	107502
Verchères	Verchères, Moulin Dansereau	3	nd		pos. b/w	016.5 x 011.5	107441
Verchères	[View of] Verchers 1930	13	nd		pos. b/w	006.5 x 009.0	107504
Verchères	Verchere P.Q. House	1	nd		pos. b/w	006.5 x 008.5	108091
Verchères	Windmill at Vercheres	3	1912		pos. b/w	009.0 x 006.5	107499
Verchères	Verchere. M. Dansereaus' Mill	3	1925		pos. b/w	014.0 x 009.0	107501
Verchères	Between Contrecoeur & Verchères [House]	7	1933	Traquair, Ramsay	neg. b/w	008.0 x 011.0	107512
Verchères	House between Verchere & Contrecoeur	6	1933	Traquair, Ramsay	neg. b/w	008.0 x 011.0	107513
Verchères	Vercheres Sacristy	4	1933	Traquair, Ramsay	neg. b/w	011.0 x 008.0	107488
Verchères	Vercheres/Church interior/Sanctuary end	4	1933	Traquair, Ramsay	neg. b/w	011.0 x 008.0	107494
Verchères	Vercheres/Church interior/view looking east	4	1933	Traquair, Ramsay	neg. b/w	008.0 x 011.0	107492

Inventory: Photographs

Location	Title	U.n.	Date	Phtgr	Type	Col.	Dim.	Ref.
Verchères	Vercheres/Church/Chancel	4	1933	Traquair, Ramsay	neg.	b/w	011.0 x 008.0	107496
Verchères	Vercheres/Church/Custode door	4	1933	Traquair, Ramsay	neg.	b/w	011.0 x 008.0	107491
Verchères	Vercheres/Church/Main altar	4	1933	Traquair, Ramsay	neg.	b/w	008.0 x 011.0	107493
Verchères	Vercheres/Church/Sanctuary	4	1933	Traquair, Ramsay	neg.	b/w	011.0 x 008.0	107495
Verchères	Vercheres/Church/details chancel	4	1933	Traquair, Ramsay	neg.	b/w	011.0 x 008.0	107489
Verchères	Vercheres/Church/tabernacle detail	4	1933	Traquair, Ramsay	neg.	b/w	008.0 x 011.0	107490
Verchères	Vercheres/church interior	4	1933	Traquair, Ramsay	pos.	b/w	011.0 x 008.0	107485
Verchères	Windmill between Verchères & Contrecoeur	3	1933	Traquair, Ramsay	neg.	b/w	011.0 x 008.0	107515
Verchères	at Verchères [House]	5	1933	Traquair, Ramsay	neg.	b/w	008.0 x 011.0	107514
Verchères	Verchères. oct 1947 [Mill]	2	1947-11		pos.	b/w	013.0 x 018.0	107487
Verchères	Verchères (26 mai 1950) [Church Interior]	4	1950-05- 26		pos.	b/w	020.0 x 025.0	107497
Verdun	Maison St. Dizier à Verdun	1	nd		pos.	b/w	011.5 x 016.0	107517
Verdun	Maison St. Dizier à Verdun	1	nd		pos.	b/w	012.5 x 014.5	107516
Vincennes	S Luc de Vincennes. Champlain Co PQ Presb & Ch[urch]	1	nd	Massicotte, M.E.	pos.	b/w	009.0 x 014.0	107518
Vincennes	Vincennes [Mill]	2	nd		pos.	b/w	020.0 x 025.0	107521
Vincennes	Vincennes [Mill]	2	nd		pos.	b/w	020.0 x 025.0	107520
Vincennes	Le moulin de Vincennes aménagé en Musée/par l'architecte Lorenzo Auger	2	1926	Gariépy, Edgar	pos.	b/w	012.0 x 017.0	107519
Westmount	Le monument aux Braves de Westmount 1914-1918/rue Sherbrooke ouest...	2	nd		pos.	b/w	025.0 x 020.0	107522
Westmount	Synagogue. Westmount. Montreal	1	nd	Notman	pos.	b/w	025.0 x 020.0	107523
Yamachiche	La Maison Gérin-Lajoie à Yamachiche	2	nd		pos.	b/w	020.0 x 025.0	107525
Yamachiche	Yamachiche Church	1	nd		neg.	b/w	011.0 x 008.0	107527
Yamachiche	Yamachiche. Que 1872 on Front [of Church]	2	1929	Traquair, Ramsay	neg.	b/w	011.0 x 008.0	107526
Yamaska	St Marcel/St Charles Yamaska [Church]	1	nd		pos.	b/w	016.0 x 020.0	107528
Yamaska	St Simon de Yamaska [Church]	2	nd		pos.	b/w	021.5 x 016.0	107061

Paper No. 100
 Report of the
 1880
 Department of the Interior

Location
 Name
 Evidence of



No.	Description	Quantity	Value
1
2
3
4
5
6
7
8
9
10
11
12
13
14
15
16
17
18
19
20
21
22
23
24
25
26
27
28
29
30
31
32
33
34
35
36
37
38
39
40
41
42
43
44
45
46
47
48
49
50

(The drawing is a reproduction of a drawing made by the artist of the original object, and is not a drawing of the original object itself.)

Easter Candleslides
 Hôpital General 2ue
 3" = 1 foot 1928.
 Montgomery meas.

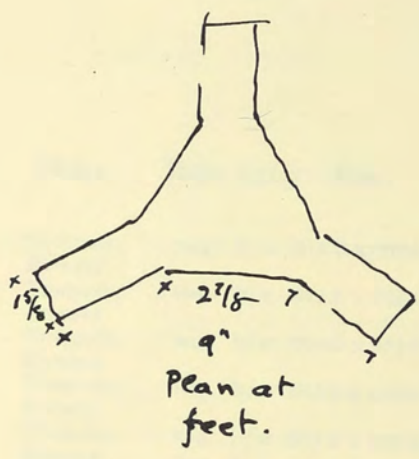
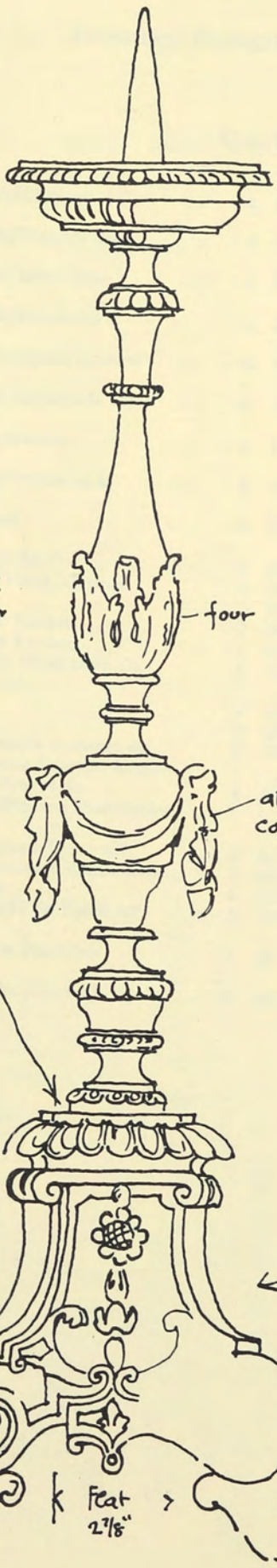

Plan at feet.

(1)

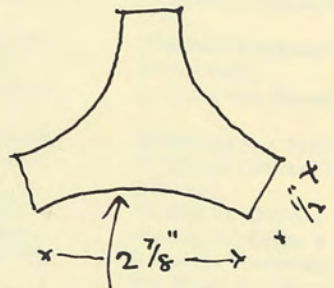

four

at four corners



Detail of legs
 (no scale)

Feat
 2 7/8"

Location	Title	U.n. Date	Phtgr	Type Col.	Dim.	Ref.
Quebec, Province of	Beaker	nd		neg. b/w	011.0 x 008.0	102687
	Beaker	nd		pos. b/w	011.0 x 008.0	102686
	Benitier	nd		neg. b/w	011.0 x 008.0	102651
	Benitier	nd		neg. b/w	011.0 x 008.0	102650
	Brandy warmer	1932		neg. b/w	011.0 x 008.0	102665
	Breast-plate	nd		neg. b/w	008.0 x 011.0	103032
	Breast-plate	nd		neg. b/w	008.0 x 011.0	102743
	Breast-plate/Arm bands	nd		pos. b/w	015.0 x 018.0	102695
	Breast-plate/Arm bands	nd		neg. b/w	008.0 x 011.0	102746
	Brooches	nd		neg. b/w	008.0 x 011.0	102747
	Brooches	nd		neg. b/w	008.0 x 011.0	102757
	Brooches	nd		neg. b/w	008.0 x 011.0	102754
	Brooches	nd		neg. b/w	008.0 x 011.0	102742
	Brooches	nd		neg. b/w	008.0 x 011.0	102741
	Buckles	nd		neg. b/w	008.0 x 011.0	102740
	Buckles	nd		neg. b/w	008.0 x 011.0	102753
	Butter Knife/Spoons/Ladle	nd		neg. b/w	008.0 x 011.0	102752
	Bénitier	1932		neg. b/w	008.0 x 011.0	102848
		1944-01-08	Traquair, Ramsay	pos. b/w	011.0 x 008.0	102619
	Bénitier	1944-01-08	Traquair, Ramsay	pos. b/w	011.0 x 008.0	102616
	Candlestick	nd		neg. b/w	011.0 x 008.0	102807
	Candlestick	1930		neg. b/w	011.0 x 008.0	102669
	Candlesticks	nd		neg. b/w	008.0 x 011.0	102800
	Candlesticks	nd		neg. b/w	008.0 x 011.0	102799
	Case for oils/Porte Dieu	1944-01-08	Traquair, Ramsay	neg. b/w	008.0 x 011.0	102610
	Censer	nd		neg. b/w	011.0 x 008.0	103037
	Censer/Incense cup	1932		neg. b/w	011.0 x 008.0	102674
	Censer	nd		neg. b/w	011.0 x 008.0	102727
	Censer	1932		neg. b/w	011.0 x 008.0	102666
	Censer	1932		neg. b/w	011.0 x 008.0	102664
	Chalice	nd	Traquair, Ramsay	neg. b/w	011.0 x 008.0	103035
	Chalice	nd		pos. b/w	011.0 x 008.0	102652
	Chalice	1936		neg. b/w	011.0 x 008.0	102827
	Chalice	1936		neg. b/w	011.0 x 008.0	102813
	Chalice	1936		neg. b/w	011.0 x 008.0	102811
	Chalice	1937	Traquair, Ramsay	neg. b/w	011.0 x 008.0	103015
	Ciborium	nd		neg. b/w	011.0 x 008.0	103038
	Ciborium	nd		neg. b/w	011.0 x 008.0	102611
	Ciborium	1932	Traquair, Ramsay	neg. b/w	011.0 x 008.0	102726
	Ciborium	1932-03		neg. b/w	011.0 x 008.0	102663
	Ciborium	1936		neg. b/w	011.0 x 008.0	102810
	Ciborium	1937	Traquair, Ramsay	pos. b/w	011.0 x 008.0	103016
	Coffee pot	nd		neg. b/w	008.0 x 011.0	102704
	Coffee pot	1932		neg. b/w	008.0 x 011.0	102845
	Cream Jug/Coffee Pot	1934		neg. b/w	011.0 x 008.0	107016
	Cream jug	nd		neg. b/w	008.0 x 011.0	102713
	Cream jug	1932		neg. b/w	008.0 x 011.0	102843
Cross/Arm band	1933	Traquair, Ramsay	pos. b/w	008.0 x 011.0	103011	
Cross/Buckles/Broaches	nd		pos. b/w	009.0 x 012.0	102700	
Cross/Buckles/Broaches	nd		pos. b/w	009.0 x 012.0	102698	
Crosses	nd		neg. b/w	008.0 x 011.0	102744	
Crosses	nd	Traquair, Ramsay	neg. b/w	008.0 x 011.0	102745	
Crucifix	nd		neg. b/w	011.0 x 008.0	102808	

Inventory: Photographs of Quebec silver

Location	Title	U.n. Date	Phtgr	Type Col.	Dim.	Ref.
	Cup	nd		neg. b/w	008.0 x 011.0	102837
	Cup	nd	Traquair, Ramsay	neg. b/w	008.0 x 011.0	102678
	Cup	1931		neg. b/w	008.0 x 011.0	102677
	Cup	1932	Traquair, Ramsay	neg. b/w	008.0 x 011.0	103034
	Cup	1932		neg. b/w	008.0 x 011.0	103033
	Cup	1932		neg. b/w	011.0 x 008.0	102840
	Cup	1932		neg. b/w	008.0 x 011.0	102676
	Cup	1932-03		neg. b/w	011.0 x 008.0	102672
	Cup	1933	Traquair, Ramsay	pos. b/w	008.0 x 011.0	103012
	Cup	1937	Traquair, Ramsay	neg. b/w	008.0 x 011.0	102667
	Cup/Birch-bark case/Spanish dollar	1937	Traquair, Ramsay	neg. b/w	008.0 x 011.0	102670
	Cup/Birch-bark case/Spanish dollar	1937	Traquair, Ramsay	neg. b/w	008.0 x 011.0	102668
	Cup/Ecuelle/Papbowl	1936		neg. b/w	008.0 x 011.0	102815
	Cups	nd		neg. b/w	008.0 x 011.0	102838
	Cups	nd	Traquair, Ramsay	neg. b/w	011.0 x 008.0	102624
	Cups	nd	Traquair, Ramsay	neg. b/w	011.0 x 008.0	102622
	Cups	nd		neg. b/w	008.0 x 011.0	102612
	Cups	1932		neg. b/w	008.0 x 011.0	102671
	Dish	1936		neg. b/w	008.0 x 011.0	102814
	Dish	1944-01-08	Traquair, Ramsay	pos. b/w	011.0 x 008.0	102617
	Dish/Cup/Ecuelle	1936		neg. b/w	008.0 x 011.0	102639
	Dish/Cup/Papbowl	1936		neg. b/w	008.0 x 011.0	102636
	Dish/Cups	nd		neg. b/w	008.0 x 011.0	102638
	Dish/Jug	1929		neg. b/w	008.0 x 011.0	103017
	Ecuelle	nd		pos. b/w	008.0 x 011.0	102836
	Ecuelle	nd		pos. b/w	008.0 x 011.0	102835
	Ecuelle	nd		neg. b/w	008.0 x 011.0	102804
	Ecuelle	nd		pos. b/w	008.0 x 011.0	102756
	Ecuelle	nd		neg. b/w	008.0 x 011.0	103030
	Ecuelle	nd		pos. b/w	008.0 x 011.0	103028
	Ecuelle	nd		pos. b/w	008.0 x 011.0	102857
	Ecuelle	nd		pos. b/w	008.0 x 011.0	102856
	Ecuelle	nd		pos. b/w	008.0 x 011.0	102854
	Ecuelle	nd		pos. b/w	015.0 x 018.0	102691
	Ecuelle	nd		pos. b/w	015.0 x 018.0	102690
	Ecuelle	nd	Traquair, Ramsay	neg. b/w	008.0 x 011.0	102623
	Ecuelle	1931	Traquair, Ramsay	neg. b/w	008.0 x 011.0	103029
	Ecuelle	1934		neg. b/w	008.0 x 011.0	102693
	Ecuelle	1934		neg. b/w	008.0 x 011.0	102692
	Ecuelle	1936	Traquair, Ramsay	neg. b/w	008.0 x 011.0	102694
	Ecuelle	1936	Traquair, Ramsay	neg. b/w	008.0 x 011.0	102634
	Ecuelle	1936		neg. b/w	008.0 x 011.0	102632
	Ecuelle	1944-01-08	Traquair, Ramsay	pos. b/w	008.0 x 011.0	102615
	Ecuelle/Sugar Bowl/Tongs/Tray	1936		neg. b/w	008.0 x 011.0	102640
	Ecuelles	1932	Traquair, Ramsay	neg. b/w	008.0 x 011.0	102625
	Ewer	nd	Traquair, Ramsay	neg. b/w	011.0 x 008.0	103013
	Ewer	1936		neg. b/w	011.0 x 008.0	102825

Location	Title	U.n. Date	Phtgr	Type Col.	Dim.	Ref.
	Ewers/Ciborium	nd		pos. b/w	008.0 x 011.0	102802
	Fish Server	1938-05		neg. b/w	008.0 x 011.0	102685
	Fish Server	1938-05		neg. b/w	008.0 x 011.0	102684
	Forks/Spoons	nd		neg. b/w	008.0 x 011.0	102809
	Incense pot	1932		neg. b/w	008.0 x 011.0	102673
	Incense pot/Spoon	nd		neg. b/w	008.0 x 011.0	102748
	Indian Armlets/Armlets	nd		neg. b/w	008.0 x 011.0	102833
	Indian Armlets/Armlets	1932		neg. b/w	008.0 x 011.0	102831
	Knife/Tongs/Ladle/Spoons/Fork	1932		neg. b/w	008.0 x 011.0	102846
	Ladle	1936		neg. b/w	008.0 x 011.0	103007
	Ladle/Spoon	1932	Traquair, Ramsay	neg. b/w	008.0 x 011.0	102627
	Ladle/Spoons	1932		neg. b/w	011.0 x 008.0	102841
	Mark	nd		pos. b/w	008.0 x 011.0	102762
	Marks	nd		pos. b/w	006.0 x 010.0	102796
	Marks	nd		pos. b/w	006.0 x 010.0	102795
	Marks	nd		pos. b/w	006.0 x 010.0	102794
	Marks	nd		pos. b/w	006.0 x 010.0	102793
	Marks	nd		pos. b/w	006.0 x 010.0	102792
	Marks	nd		pos. b/w	006.0 x 010.0	102791
	Marks	nd		pos. b/w	006.0 x 010.0	102790
	Marks	nd		pos. b/w	006.0 x 010.0	102789
	Marks	nd		pos. b/w	006.0 x 010.0	102788
	Marks	nd		pos. b/w	006.0 x 010.0	102787
	Marks	nd		pos. b/w	006.0 x 010.0	102786
	Marks	nd		pos. b/w	006.0 x 010.0	102785
	Marks	nd		pos. b/w	006.5 x 011.0	102784
	Marks	nd		pos. b/w	006.5 x 011.0	102783
	Marks	nd		pos. b/w	006.5 x 009.0	102782
	Marks	nd		pos. b/w	006.5 x 009.0	102781
	Marks	nd		pos. b/w	007.0 x 011.0	102780
	Marks	nd		pos. b/w	007.0 x 011.0	102779
	Marks	nd		pos. b/w	010.5 x 006.0	102778
	Marks	nd		pos. b/w	010.5 x 006.0	102777
	Marks	nd		pos. b/w	009.0 x 008.0	102776
	Marks	nd		pos. b/w	006.5 x 010.5	102775
	Marks	nd		pos. b/w	007.0 x 011.0	102774
	Marks	nd		pos. b/w	007.0 x 011.0	102773
	Marks	nd		pos. b/w	007.0 x 011.0	102772
	Marks	nd		pos. b/w	007.0 x 011.0	102771
	Marks	nd		pos. b/w	007.0 x 011.0	102770
	Marks	nd		pos. b/w	006.0 x 010.5	102769
	Marks	nd		pos. b/w	009.0 x 011.0	102768
	Marks	nd		pos. b/w	009.0 x 011.0	102766
	Marks	nd		pos. b/w	006.0 x 011.0	102767
	Marks	nd		pos. b/w	008.0 x 011.0	102765
	Marks	nd		pos. b/w	008.0 x 011.0	102764
	Marks	nd		pos. b/w	008.0 x 011.0	102763
	Marks	nd		pos. b/w	010.5 x 006.0	102761
	Marks	nd		pos. b/w	010.5 x 006.0	102759
	Marks	nd		pos. b/w	008.0 x 011.0	102758
	Monstrance	1934	Traquair, Ramsay	neg. b/w	011.0 x 008.0	103014
	Ostensoir	1936		neg. b/w	011.0 x 008.0	102824
	Ostensoir	1936		neg. b/w	011.0 x 008.0	102812
	Pap bowl	nd		neg. b/w	008.0 x 011.0	103027
	Pap bowl/Cup/Instrument de paix	1936		neg. b/w	008.0 x 011.0	102816
	Plate	nd		neg. b/w	008.0 x 011.0	102806
	Plate	nd		neg. b/w	008.0 x 011.0	102805
	Plate	nd		neg. b/w	008.0 x 011.0	102803
	Plate	1944-01-08	Traquair, Ramsay	pos. b/w	011.0 x 008.0	102618
	Plate of Marks/Marks	nd		pos. b/w	010.5 x 006.0	102760

Inventory: Photographs of Quebec silver

Location	Title	U.n. Date	Phtgr	Type Col.	Dim.	Ref.
	Porringer	nd		neg. b/w	008.0 x 011.0	103024
	Porringer	nd		neg. b/w	008.0 x 011.0	103023
	Porringer	nd		neg. b/w	008.0 x 011.0	103022
	Porringer	nd	Traquair, Ramsay	neg. b/w	008.0 x 011.0	102853
	Porringer	nd		neg. b/w	008.0 x 011.0	102688
	Porringer	1937		neg. b/w	008.0 x 011.0	102689
	Porringer/Ecuelle	nd		pos. b/w	008.0 x 011.0	102855
	Processional Cross	1944-01-08	Traquair, Ramsay	pos. b/w	011.0 x 008.0	102621
	Shaker	1932		pos. b/w	011.0 x 008.0	102839
	Shakers	1934		neg. b/w	008.0 x 011.0	102828
	Silver Box/Tray/[Church]	1932	Traquair, Ramsay	neg. b/w	008.0 x 011.0	102656
	Snuffbox	1937		pos. b/w	012.0 x 016.5	103001
	Snuffbox	nd	Traquair, Ramsay	neg. b/w	008.0 x 011.0	103020
	Soap Box	nd		pos. b/w	011.0 x 008.0	102683
	Spoon	nd	Traquair, Ramsay	neg. b/w	008.0 x 011.0	103026
	Spoon	nd	Traquair, Ramsay	neg. b/w	008.0 x 011.0	103025
	Spoon	nd	Traquair, Ramsay	neg. b/w	008.0 x 011.0	103021
	Spoon	nd		neg. b/w	008.0 x 011.0	103005
	Spoon	1933	Traquair, Ramsay	neg. b/w	008.0 x 011.0	103010
	Spoon	1936		neg. b/w	008.0 x 011.0	103006
	Spoon	1939		neg. b/w	008.0 x 011.0	103004
	Spoon/Fork	1944-01-08	Traquair, Ramsay	neg. b/w	008.0 x 011.0	102609
	Spoon/Sewer	1932	Traquair, Ramsay	neg. b/w	011.0 x 008.0	102626
	Spoons	nd		neg. b/w	008.0 x 011.0	102834
	Spoons	nd		neg. b/w	008.0 x 011.0	102832
	Spoons	nd		neg. b/w	008.5 x 011.0	102604
	Spoons	1936		neg. b/w	008.0 x 011.0	103008
	Spoons	1936		neg. b/w	008.0 x 011.0	103002
	Spoons	1936		neg. b/w	008.0 x 011.0	102631
	Spoons	1936		neg. b/w	008.0 x 011.0	102629
	Spoons	1939		neg. b/w	008.0 x 011.0	103003
	Spoons	1944-01-08	Traquair, Ramsay	pos. b/w	008.0 x 011.0	102603
	Spoons/Butter Knife/Tongs	1932		neg. b/w	008.0 x 011.0	102847
	Spoons/Forks	1944-01-08	Traquair, Ramsay	neg. b/w	008.0 x 011.0	102608
	Spoons/Forks	1944-01-08	Traquair, Ramsay	pos. b/w	008.0 x 011.0	102607
	Spoons/Forks	1944-01-08	Traquair, Ramsay	pos. b/w	008.0 x 011.0	102606
	Spoons/Forks	1944-01-08	Traquair, Ramsay	pos. b/w	008.0 x 011.0	102605
	Spoons/Ladle	1932		neg. b/w	011.0 x 008.0	102842
	Sugar Bowl	1932		neg. b/w	008.0 x 011.0	102844
	Sugar Bowl/ Cream Jug	1934		neg. b/w	008.0 x 011.0	102830
	Sugar Caster	nd	Neilson, Antoine Gordon	neg. b/w	011.0 x 008.0	102613
	Sugar Fongs	nd		pos. b/w	013.0 x 010.0	102798
	Sugar Fongs	nd		pos. b/w	013.0 x 010.0	102797
	Sugar bowl	nd		neg. b/w	008.0 x 011.0	103031
	Sugar bowl	1936		neg. b/w	008.0 x 011.0	102633
	Sugar bowl/Tongs	1936		neg. b/w	008.0 x 011.0	102635

Location	Title	U.n. Date	Phtgr	Type Col.	Dim.	Ref.
	Tankard	nd				
	Teapot	1934	Traquair, Ramsay	neg. b/w neg. b/w	011.0 x 008.0 008.0 x 011.0	102630 103018
	Teapot/Jug	1934		neg. b/w	008.0 x 011.0	102829
	Teapot/Snuffbox	nd	Traquair, Ramsay	neg. b/w	008.0 x 011.0	103019
	Tray	nd		pos. b/w	008.0 x 011.0	102751
	Tray	nd		neg. b/w	008.0 x 011.0	102628
	Tray	nd	Traquair, Ramsay	neg. b/w	008.0 x 011.0	102614
	Tray	1936		neg. b/w	008.0 x 011.0	102641
	Tray for Burettes	1936		neg. b/w	008.0 x 011.0	102823
	Tray for Burettes	1936		neg. b/w	008.0 x 011.0	102822
	Tray for Burettes	1936		neg. b/w	008.0 x 011.0	102821
	Tray for Burettes	1936		neg. b/w	008.0 x 011.0	102820
	Tray for Burettes	1936		neg. b/w	008.0 x 011.0	102817
	Tray/Ecuelle/Sugar Jug	1936		neg. b/w	008.0 x 011.0	102643
	Tray/Snuffers	nd		neg. b/w	008.0 x 011.0	102643
	Tray/Teapot/Cream Jug	nd		neg. b/w	008.0 x 011.0	102801
	Tureen	1936		neg. b/w	008.0 x 011.0	102642
	Tureen	1936		neg. b/w	008.0 x 011.0	102637
		1944-01-08	Traquair, Ramsay	pos. b/w	008.0 x 011.0	102620
	Wine taster/Dram cup	nd		pos. b/w	009.0 x 013.0	102697
	Wine taster/Dram cup	nd		pos. b/w	009.0 x 013.0	102696
	[Dish]	1936		neg. b/w	008.0 x 011.0	107064
	[Indian Cross]	nd		neg. b/w	011.0 x 008.0	107065
Beaumont	Benitier/Sauceboat/[Church]	nd		pos. b/w	011.0 x 008.0	102646
Beaumont	Chalice [Church]	1935	Traquair, Ramsay	neg. b/w	011.0 x 008.0	100195
Beaumont	Chalice/[Church]	nd		pos. b/w	011.0 x 008.0	102647
Beaumont	Ciborium [Church]	1935	Traquair, Ramsay	neg. b/w	011.0 x 008.0	100193
Beaumont	Ciborium/[Church]	nd		pos. b/w	011.0 x 008.0	102645
Beaumont	Holywater pot [Church]	1935	Traquair, Ramsay	neg. b/w	011.0 x 008.0	100188
Beaumont	Sanctuary Lamp/[Church]	nd		pos. b/w	011.0 x 008.0	102644
Beaumont	Sanctuary lamp [Church]	1929	Traquair, Ramsay	neg. b/w	011.0 x 008.0	100191
Beaumont	Sanctuary lamp [Church]	1935	Traquair, Ramsay	neg. b/w	011.0 x 008.0	100190
Beaumont	Sanctuary lamp [Church]	1935		neg. b/w	011.0 x 008.0	107001
Boucherville	Benetier/Soupillon	1932		neg. b/w	011.0 x 008.0	100280
Boucherville	Benitier/[Church]	nd		pos. b/w	011.0 x 008.0	102655
Boucherville	Censer	1932	Traquair, Ramsay	neg. b/w	011.0 x 008.0	100289
Boucherville	Censer	1932	Traquair, Ramsay	neg. b/w	011.0 x 008.0	100288
Boucherville	Censer/[Church]	nd		pos. b/w	011.0 x 008.0	102661
Boucherville	Censer/[Church]	nd		pos. b/w	011.0 x 008.0	102660
Boucherville	Chalice	1932	Traquair, Ramsay	neg. b/w	011.0 x 008.0	100287
Boucherville	Chalice	1932	Traquair, Ramsay	neg. b/w	011.0 x 008.0	100286
Boucherville	Chalice/[Church]	nd		pos. b/w	011.0 x 008.0	102653
Boucherville	Ciborium	1932	Traquair, Ramsay	neg. b/w	011.0 x 008.0	100290
Boucherville	Ciborium/[Church]	nd		pos. b/w	011.0 x 008.0	102654
Boucherville	Circular box and tray	1932	Traquair, Ramsay	neg. b/w	008.0 x 011.0	100282
Boucherville	Incense Boat	nd	Traquair, Ramsay	neg. b/w	008.0 x 011.0	100284
Boucherville	Incense Boat/[Church]	nd	Traquair, Ramsay	pos. b/w	008.0 x 011.0	102658

Inventory: Photographs of Quebec silver

Location	Title	U.n. Date	Phtgr	Type Col.	Dim.	Ref.
Boucherville	Incense pot	1932	Traquair, Ramsay	neg. b/w	011.0 x 008.0	100285
Boucherville	Incense pot/Boucherville Church	nd		pos. b/w	008.0 x 011.0	102750
Boucherville	Incense pots(2)	1932	Traquair, Ramsay	neg. b/w	008.0 x 011.0	100283
Boucherville	Monstrance	1932	Traquair, Ramsay	neg. b/w	011.0 x 008.0	100281
Boucherville	Monstrance/[Church]	nd		pos. b/w	011.0 x 008.0	102662
Boucherville	Tray for 2 bottle	1932	Traquair, Ramsay	neg. b/w	011.0 x 008.0	100279
Boucherville	Tray for Burettes/Burette/[Church]	1932	Traquair, Ramsay	pos. b/w	008.0 x 011.0	102659
Boucherville	Tray/Silver Box/[Church]	nd		pos. b/w	008.0 x 011.0	102657
Caughnawaga	Censer/Incense cup/[Church]	1933	Traquair, Ramsay	pos. b/w	011.0 x 008.0	102849
Caughnawaga	Censer/Incense pot	1933	Traquair, Ramsay	neg. b/w	011.0 x 008.0	106148
Caughnawaga	Chalice	1933	Traquair, Ramsay	neg. b/w	011.0 x 008.0	106146
Caughnawaga	Chalice/[Church]	nd		pos. b/w	011.0 x 008.0	102681
Caughnawaga	Ciborium	1933	Traquair, Ramsay	neg. b/w	011.0 x 008.0	106147
Caughnawaga	Ciborium/[Church]	nd		pos. b/w	011.0 x 008.0	102682
Caughnawaga	Crucifix	1933	Traquair, Ramsay	neg. b/w	011.0 x 008.0	106150
Caughnawaga	Crucifix/[Church]	nd		pos. b/w	011.0 x 008.0	102679
Caughnawaga	Monstrance	1933	Traquair, Ramsay	neg. b/w	011.0 x 008.0	106149
Caughnawaga	Monstrance/[Church]	nd		pos. b/w	011.0 x 008.0	102680
Île-Perrot	Censer Incense Pot/Ste	1931	Traquair, Ramsay	neg. b/w	008.0 x 011.0	100718
Île-Perrot	Jeanne/[Church]/Île Perrot	1931	Traquair, Ramsay	neg. b/w	008.0 x 011.0	100717
Île-Perrot	Censer/Ste Jeanne/[Church]/Île Perrot	1931	Traquair, Ramsay	neg. b/w	008.0 x 011.0	100717
Île-Perrot	Censer/Incense cup/Church of Ste.	nd		pos. b/w	008.0 x 011.0	102703
Île-Perrot	Jeanne I.P.	1931	Traquair, Ramsay	pos. b/w	008.0 x 011.0	102702
Île-Perrot	Censer/Incense cup/Ste. Jeanne I.P.	1931	Traquair, Ramsay	pos. b/w	008.0 x 011.0	102701
Île-Perrot	Chalice/Monstrance/Ste. Jeanne I.P.	1931	Traquair, Ramsay	pos. b/w	008.0 x 011.0	102701
Île-Perrot	Monstrance Chalice/Ste	1931	Traquair, Ramsay	neg. b/w	011.0 x 008.0	100719
L'Acadie	Jeanne/[Church]/Île Perrot	nd		pos. b/w	011.0 x 008.0	102706
L'Acadie	Censer/[Church]	nd		neg. b/w	011.0 x 008.0	106285
L'Acadie	Chalice 9.75" high/Lacadie	1932	Traquair, Ramsay	neg. b/w	011.0 x 008.0	106286
L'Acadie	Chalice/[Censer] unmarked 10.25"	nd		pos. b/w	011.0 x 008.0	102705
L'Acadie	high/Lacadie	nd		neg. b/w	011.0 x 008.0	102705
L'Acadie	Chalice/[Church]	nd		pos. b/w	011.0 x 008.0	102705
L'Acadie	[Chalice]/Lacadie	nd		neg. b/w	011.0 x 008.0	107062
L'Islet	Box for oils/Flask/Portedieu/[Church]	nd		pos. b/w	008.0 x 011.0	102721
L'Islet	Bénitier/[Church]	nd		pos. b/w	008.0 x 011.0	102722
L'Islet	Censer	nd		pos. b/w	011.0 x 008.0	102719
L'Islet	Gold Ciborium	1937	Traquair, Ramsay	neg. b/w	011.0 x 008.0	100626
L'Islet	Sanctuary lamp	nd		pos. b/w	011.0 x 008.0	102718
L'Islet	Tray/Burettes/[Church]	nd		pos. b/w	008.0 x 011.0	102723
L'Islet	[Benitier]	1937	Traquair, Ramsay	neg. b/w	008.0 x 011.0	100633
L'Islet	[Gold Chalice]	1937	Traquair, Ramsay	neg. b/w	011.0 x 008.0	100635
L'Islet	[Gold Ciborium]	1937	Traquair, Ramsay	neg. b/w	011.0 x 008.0	100627
L'Islet	[Gold Monstrance]	1937	Traquair, Ramsay	neg. b/w	011.0 x 008.0	100630
L'Islet	[Sanctuary Lamp]	1937	Traquair, Ramsay	neg. b/w	011.0 x 008.0	100632
		nd		neg. b/w	011.0 x 008.0	100632

Location	Title	U.n. Date	Phtgr	Type Col.	Dim.	Ref.
L'Islet	[Silver Box and 4 Sacred Containers]	1937	Traquair, Ramsay	neg. b/w	008.0 x 011.0	100631
L'Islet	[Tray and Burettes]	nd		neg. b/w	011.0 x 008.0	100629
La Prairie	Benitier/Censer/Laprairie Ch. Que.	nd		pos. b/w	008.0 x 011.0	102714
La Prairie	[Censer and Benitier]	1935	Traquair, Ramsay	neg. b/w	008.0 x 011.0	100653
Lachenaie	Benitier/[Church]	nd		pos. b/w	011.0 x 008.0	102710
Lachenaie	Chalice/[Church]	nd		pos. b/w	011.0 x 008.0	102709
Lachenaie	Ciborium/[Church]/Lachenaye	nd		pos. b/w	011.0 x 008.0	102708
Lachenaie	Ciborium/[Church]/Lachenaye	nd		pos. b/w	011.0 x 008.0	102707
Lachenaie	[Chalice]	1933	Traquair, Ramsay	neg. b/w	011.0 x 008.0	100680
Lachenaie	[Ciborium]	1933	Traquair, Ramsay	neg. b/w	011.0 x 008.0	100682
Lachenaie	[Waterpot]	1933	Traquair, Ramsay	neg. b/w	011.0 x 008.0	100681
Loretteville	Crucifix/Lorette	1928	Traquair, Ramsay	neg. b/w	011.0 x 008.0	100982
Loretteville	Crucifix/[Church]	nd		pos. b/w	011.0 x 008.0	102725
Loretteville	Monstrance/[Church]	nd		pos. b/w	011.0 x 008.0	102724
Loretteville	Reliquary [Church]/Lorette.	1928	Traquair, Ramsay	pos. b/w	011.0 x 008.0	102731
Loretteville	Reliquary/[Church]	1928	Traquair, Ramsay	pos. b/w	011.0 x 008.0	102730
Loretteville	Statue/Lorette	1928	Traquair, Ramsay	neg. b/w	011.0 x 008.0	100978
Loretteville	Statue/Lorette	1928	Traquair, Ramsay	neg. b/w	011.0 x 008.0	100977
Loretteville	Statue/Lorette	1928	Traquair, Ramsay	neg. b/w	011.0 x 008.0	100980
Loretteville	Statue/Lorette	1928	Traquair, Ramsay	neg. b/w	011.0 x 008.0	100983
Loretteville	Statuette/[Church]	1928	Traquair, Ramsay	pos. b/w	011.0 x 008.0	102729
Loretteville	Statuette/[Church]	1928	Traquair, Ramsay	pos. b/w	011.0 x 008.0	102728
Loretteville	[Statue]/Lorette	1928	Traquair, Ramsay	neg. b/w	011.0 x 008.0	100979
Lotbinière	Jug/Sugar bowl	nd		pos. b/w	008.0 x 011.0	102712
Lotbinière	Teapot	nd		pos. b/w	008.0 x 011.0	102711
Lotbinière	[Cream and Sugar Set]/DeLotbiniere	1933	Traquair, Ramsay	neg. b/w	008.0 x 011.0	100697
Lotbinière	[Soapbox]/Lotbiniere	1937	Morgan, F.C.	neg. b/w	011.0 x 008.0	100698
Lotbinière	[Teapot]/DeLotbiniere	1933	Traquair, Ramsay	neg. b/w	008.0 x 011.0	100696
Montréal, Notre-Dame Rue	Dish/N[otre] Dame [Church]	1935		neg. b/w	011.0 x 008.0	101721
Montréal, Notre-Dame Rue	Ecuelle/N[otre] Dame	1929		neg. b/w	011.0 x 008.0	101714
Montréal, Notre-Dame Rue	Holy Water Pot/N[otre] Dame	1934	P.H.	neg. b/w	011.0 x 008.0	101713
Montréal, Notre-Dame Rue	Plates/N[otre] Dame [Church]	1926		neg. b/w	011.0 x 008.0	101722
Montréal, Notre-Dame Rue	Statue/Eglise Notre Dame de Montreal	nd	Gariépy, Edgar	neg. b/w	024.0 x 019.5	101767
Montréal, Notre-Dame Rue	[Dishes]/N.[otre] Dame	1937		neg. b/w	011.0 x 008.0	101716
Neuville	Benitier/[Church]	1933	Traquair, Ramsay	pos. b/w	011.0 x 008.0	102852
Neuville	Censer/[Church]	1933	Traquair, Ramsay	pos. b/w	011.0 x 008.0	102850

Inventory: Photographs of Quebec silver

Location	Title	U.n. Date	Phtgr	Type Col.	Dim.	Ref.
Neuville	Sanctuary Lamp/[Church]	1933	Traquair, Ramsay	pos. b/w	011.0 x 008.0	102851
Neuville	[Benitier]	1933	Traquair, Ramsay	neg. b/w	008.0 x 011.0	102141
Neuville	[Candlestick]	1930	Neilson, Antoine Gordon	pos. b/w	021.0 x 010.0	102145
Neuville	[Censer]	1933	Traquair, Ramsay	neg. b/w	011.0 x 008.5	102142
Neuville	[Censer/ Church]	1933	Traquair, Ramsay	neg. b/w	011.0 x 008.5	102150
Neuville	[Sanctuary Lamp]	nd		neg. b/w	011.0 x 008.0	102144
Québec	Bell/Candle Holder/Hôpital Général	1934	Traquair, Ramsay	pos. b/w	008.0 x 011.0	102896
Québec	Benitier/Basilica	nd		pos. b/w	008.0 x 011.0	102895
Québec	Benitier/Basilica	nd		pos. b/w	008.0 x 011.0	102873
Québec	Bishop's Candlestick/Candlestick/- Basilica	nd		pos. b/w	008.0 x 011.0	102877
Québec	Bowl/Hôtel Dieu	nd		pos. b/w	008.0 x 011.0	102947
Québec	Bowl/Hôtel Dieu	nd		pos. b/w	006.0 x 008.0	102930
Québec	Bowl/Hôtel Dieu	nd		pos. b/w	008.0 x 011.0	102918
Québec	Box for oils/Hôpital Général	nd		pos. b/w	008.0 x 011.0	102912
Québec	Box/Shrine/Hôtel Dieu	nd		pos. b/w	011.0 x 008.0	102938
Québec	Bread Basket/Archeveché	nd		pos. b/w	008.0 x 011.0	102863
Québec	Bread Basket/Archeveché	nd		pos. b/w	008.0 x 011.0	102862
Québec	Burettes/The Seminary	nd		pos. b/w	008.0 x 011.0	102975
Québec	Burettes/Ursulines	nd		pos. b/w	008.0 x 011.0	102982
Québec	Bénitier/Hôtel Dieu	nd		pos. b/w	011.0 x 008.0	102953
Québec	Candlestick/Altar Candlestick	nd		pos. b/w	011.0 x 008.0	102951
Québec	Candlestick/Basilica	nd		pos. b/w	011.0 x 008.0	102885
Québec	Candlestick/Basilica	nd		pos. b/w	011.0 x 008.0	102884
Québec	Candlestick/Hôpital Général	nd		pos. b/w	008.0 x 011.0	102904
Québec	Candlestick/Hôpital Général	nd		pos. b/w	011.0 x 008.0	102901
Québec	Candlestick/Hôpital Général	nd		pos. b/w	011.0 x 008.0	102900
Québec	Candlestick/Seminary	nd		pos. b/w	011.0 x 008.0	102972
Québec	Candlestick/Seminary	nd		pos. b/w	011.0 x 008.0	102971
Québec	Candlestick/Seminary	nd		pos. b/w	011.0 x 008.0	102970
Québec	Candlestick/Seminary	nd		pos. b/w	011.0 x 008.0	102962
Québec	Candlestick/The Ursulines	nd		pos. b/w	011.0 x 008.0	102980
Québec	Candlestick/Ursulines	nd		pos. b/w	025.0 x 020.0	102985
Québec	Censer/Hôtel Dieu	nd		pos. b/w	011.0 x 008.0	102954
Québec	Censer/Seminary	nd		pos. b/w	011.0 x 008.0	102961
Québec	Censer/Basilica	nd		pos. b/w	011.0 x 008.0	102872
Québec	Censer/Hôpital Général	nd		pos. b/w	011.0 x 008.0	102910
Québec	Chalice/Basilica	nd		pos. b/w	011.0 x 008.0	102881
Québec	Chalice/Basilica	nd		pos. b/w	011.0 x 008.0	102880
Québec	Chalice/Basilica	nd		pos. b/w	011.0 x 008.0	102879
Québec	Chalice/Basilica	nd		pos. b/w	011.0 x 008.0	102878
Québec	Chalice/Hôpital Général	nd		pos. b/w	011.0 x 008.0	102870
Québec	Chalice/Hôpital Général	nd		pos. b/w	011.0 x 008.0	102909
Québec	Chalice/Hôtel Dieu	nd		pos. b/w	011.0 x 008.0	102908
Québec	Chalice/Hôtel Dieu	nd		neg. b/w	011.0 x 008.0	102922
Québec	Chalice/Hôtel Dieu	nd		pos. b/w	011.0 x 008.0	102921
Québec	Chalice/Seminary	nd		pos. b/w	011.0 x 008.0	102920
Québec	Chalice/Seminary	nd		pos. b/w	011.0 x 008.0	102966
Québec	Chalice/Seminary	nd		pos. b/w	011.0 x 008.0	102965
Québec	Chalice/The Seminary	nd		pos. b/w	011.0 x 008.0	102963
Québec	Chalice/Ursulines	1933		pos. b/w	011.0 x 008.0	102957
Québec	Chalice/Ursulines	1933	Traquair, Ramsay Traquair, Ramsay	pos. b/w	011.0 x 008.0	102992
Québec	Chalice/Ursulines	1933	Traquair, Ramsay	pos. b/w	011.0 x 008.0	102989

Location	Title	U.n. Date	Phtgr	Type Col.	Dim.	Ref.
Québec	Chalice/Ursulines	1933	Traquair, Ramsay	pos. b/w	011.0 x 008.0	102988
Québec	Ciborium/Basilica	nd		pos. b/w	011.0 x 008.0	102889
Québec	Ciborium/Basilica	nd		pos. b/w	011.0 x 008.0	102887
Québec	Ciborium/Basilica	nd		pos. b/w	011.0 x 008.0	102888
Québec	Ciborium/Basilica	nd		pos. b/w	011.0 x 008.0	102888
Québec	Ciborium/Hôpital Général	nd		pos. b/w	011.0 x 008.0	102886
Québec	Ciborium/Hôtel Dieu	nd		pos. b/w	011.0 x 008.0	102905
Québec	Ciborium/Hôtel Dieu	nd		pos. b/w	011.0 x 008.0	102952
Québec	Ciborium/Ursulines	nd		pos. b/w	011.0 x 008.0	102923
Québec	Ciborium/Ursulines	1933	Traquair, Ramsay	pos. b/w	011.0 x 008.0	102991
Québec	Ciborium/Ursulines	1933	Traquair, Ramsay	pos. b/w	011.0 x 008.0	102987
Québec	Cocoonut Cup/Cup/Hôpital Général	1934	Traquair, Ramsay	pos. b/w	008.0 x 011.0	102898
Québec	Cream jug/Hôtel Dieu	nd		pos. b/w	011.0 x 008.0	102937
Québec	Cross/Basilica	nd		pos. b/w	004.5 x 011.0	102871
Québec	Cross/Processional Cross/Basilica	nd		pos. b/w	017.0 x 010.0	102890
Québec	Crucifix/Hôpital Général	nd		pos. b/w	011.0 x 008.0	102907
Québec	Crucifix/Processional Cross/Seminary	nd		pos. b/w	011.0 x 008.0	102960
Québec	Crucifix/Processional Cross/Seminary	nd		pos. b/w	011.0 x 008.0	102959
Québec	Crucifix/Processional Cross/The Seminary	nd		pos. b/w	011.0 x 008.0	102956
Québec	Crucifix/Processional Cross/The Seminary	nd		pos. b/w	011.0 x 008.0	102955
Québec	Crucifix/Ursulines	1933	Traquair, Ramsay	pos. b/w	011.0 x 008.0	102986
Québec	Cup/Archeveché	nd		pos. b/w	008.0 x 011.0	102979
Québec	Cup/Candlestick/Hôpital Général	nd		pos. b/w	008.0 x 011.0	102917
Québec	Cup/Hôtel Dieu	nd		pos. b/w	008.0 x 011.0	102941
Québec	Cup/Hôtel Dieu	nd		pos. b/w	011.0 x 008.0	102939
Québec	Cup/Hôtel Dieu	nd		pos. b/w	011.0 x 008.0	102931
Québec	Cup/Ursulines	nd		pos. b/w	008.0 x 011.0	102981
Québec	Cups/Ewer/Hôpital Général	1934	Traquair, Ramsay	pos. b/w	008.0 x 011.0	102897
Québec	Cups/Hôpital Général	1934	Traquair, Ramsay	pos. b/w	008.0 x 011.0	102899
Québec	Dish/Archeveché	nd		pos. b/w	008.0 x 011.0	102978
Québec	Dish/Ewer/Hôpital Général	nd		pos. b/w	008.0 x 011.0	102913
Québec	Dish/Hôtel Dieu	nd		pos. b/w	011.0 x 008.0	102936
Québec	Dish/Seminary	nd		pos. b/w	008.0 x 011.0	102969
Québec	Dish/The Seminary	nd		pos. b/w	008.0 x 011.0	102974
Québec	Dish/The Seminary	nd		pos. b/w	008.0 x 011.0	102973
Québec	Ecuelle/Flat Candlestick/Hôpital Général	nd		pos. b/w	008.0 x 011.0	102916
Québec	Ecuelle/Hôpital Général	nd		pos. b/w	008.0 x 011.0	102915
Québec	Ecuelle/Hôpital Général	nd		pos. b/w	008.0 x 011.0	102914
Québec	Ecuelle/Hôtel Dieu	nd		pos. b/w	011.0 x 008.0	102935
Québec	Ecuelle/Hôtel Dieu	nd		pos. b/w	011.0 x 008.0	102934
Québec	Ecuelle/Hôtel Dieu	nd		pos. b/w	011.0 x 008.0	102933
Québec	Ecuelle/Hôtel Dieu	nd		pos. b/w	011.0 x 008.0	102932
Québec	Ecuelle/Hôtel Dieu	nd		pos. b/w	008.0 x 011.0	102927
Québec	Ecuelle/Hôtel Dieu	nd		pos. b/w	008.0 x 011.0	102926
Québec	Ecuelle/Hôtel Dieu	nd		pos. b/w	008.0 x 011.0	102924
Québec	Ecuelle/Ursulines	nd		pos. b/w	008.0 x 011.0	102994
Québec	Ecuelle/Ursulines	1933	Traquair, Ramsay	pos. b/w	008.0 x 011.0	102996
Québec	Ecuelle/Ursulines	1933	Traquair, Ramsay	pos. b/w	008.0 x 011.0	102995
Québec	Ecuelle/Ursulines	1933	Traquair, Ramsay	pos. b/w	008.0 x 011.0	102993
Québec	Ecuelles/Ursulines	nd		pos. b/w	008.0 x 011.0	102983
Québec	Ewer/Hôpital Général	nd		pos. b/w	011.0 x 008.0	102906

Inventory: Photographs of Quebec silver

Location	Title	U.n.	Date	Phtgr	Type	Col.	Dim.	Ref.
Québec	Flagon/Archeveché	nd			pos.	b/w	011.0 x 008.0	102861
Québec	Flagon/Archeveché	nd			pos.	b/w	011.0 x 008.0	102860
Québec	Flagon/Archeveché	nd			pos.	b/w	011.0 x 008.0	102859
Québec	Flagon/Archeveché	nd			pos.	b/w	011.0 x 008.0	102858
Québec	Forks/Archeveché	nd			pos.	b/w	008.0 x 011.0	102869
Québec	Forks/Archeveché	nd			pos.	b/w	008.0 x 011.0	102868
Québec	Incense boat/The Seminary	nd			pos.	b/w	008.0 x 011.0	102976
Québec	Incense boats/Basilica	nd			pos.	b/w	008.0 x 011.0	102876
Québec	Ladle/Archeveché	nd			pos.	b/w	008.0 x 011.0	102867
Québec	Monstrance/Basilica	nd			pos.	b/w	011.0 x 008.0	102883
Québec	Monstrance/Basilica	nd			pos.	b/w	011.0 x 008.0	102882
Québec	Monstrance/Hôtel Dieu	nd			pos.	b/w	011.0 x 008.0	102919
Québec	Monstrance/Seminary	nd			pos.	b/w	011.0 x 008.0	102964
Québec	Monstrance/Ursulines	nd			pos.	b/w	011.0 x 008.0	102990
Québec	Papbowl/Hôtel Dieu	nd			pos.	b/w	006.0 x 008.0	102929
Québec	Papbowl/Hôtel Dieu	nd			pos.	b/w	011.0 x 008.0	102928
Québec	Papbowl/Hôtel Dieu	nd			pos.	b/w	011.0 x 008.0	102902
Québec	Paten/Hôpital Général	nd			pos.	b/w	011.0 x 008.0	102911
Québec	Paten/The Seminary	nd			pos.	b/w	011.0 x 008.0	102958
Québec	Plate/Hôtel Dieu	nd			pos.	b/w	008.0 x 011.0	102949
Québec	Porringer/Hôtel Dieu	nd			pos.	b/w	008.0 x 011.0	102925
Québec	Pots/Hôtel Dieu	nd			pos.	b/w	008.0 x 011.0	102950
Québec	Processional Cross/Cross/Basilica	nd			pos.	b/w	017.0 x 010.0	102891
Québec	Sanctuary Lamp/Basilica	nd			pos.	b/w	008.0 x 011.0	102894
Québec	Sanctuary Lamp/Basilica	nd			pos.	b/w	008.0 x 011.0	102893
Québec	Sanctuary Lamp/Basilica	nd			pos.	b/w	008.0 x 011.0	102892
Québec	Spoon/Ecuelle/Hôtel Dieu	nd			pos.	b/w	008.0 x 011.0	102948
Québec	Spoon/Fork/Hôtel Dieu	nd			pos.	b/w	008.0 x 011.0	102945
Québec	Spoon/Fork/Seminary	nd			pos.	b/w	008.0 x 011.0	102968
Québec	Spoon/Fork/Seminary	nd			pos.	b/w	008.0 x 011.0	102967
Québec	Spoon/Hôtel Dieu	nd			pos.	b/w	008.0 x 011.0	102946
Québec	Spoon/Hôtel Dieu	nd			pos.	b/w	008.0 x 011.0	102944
Québec	Spoons/Archeveché	nd			pos.	b/w	008.0 x 011.0	102866
Québec	Spoons/Archeveché	nd			pos.	b/w	008.0 x 011.0	102865
Québec	Spoons/Archeveché	nd			pos.	b/w	008.0 x 011.0	102864
Québec	Spoons/Fork/Hôpital Général	nd			pos.	b/w	008.0 x 011.0	102903
Québec	Tray and Burettes/Basilica	nd			pos.	b/w	008.0 x 011.0	102875
Québec	Tray/Archeveché	nd			pos.	b/w	008.0 x 011.0	102977
Québec	Tray/Burettes/Basilica	nd			pos.	b/w	008.0 x 011.0	102874
Québec	Tray/Ewer/Hôtel Dieu	nd			pos.	b/w	008.0 x 011.0	102943
Québec	Tray/Hôtel Dieu	nd			pos.	b/w	008.0 x 011.0	102940
Québec	Tray/Navette/Box/Bowl/Hôtel Dieu	nd			pos.	b/w	008.0 x 011.0	102942
Québec	Tray/Ursulines	nd			pos.	b/w	011.0 x 008.0	102999
Québec	Tray/Ursulines	nd			pos.	b/w	011.0 x 008.0	102984
Québec, Buade Rue	Basket/Archeveche de Quebec	1935		Traquair, Ramsay	neg.	b/w	008.0 x 011.0	103354
Québec, Buade Rue	Basket/Archeveche de Quebec	1935		Traquair, Ramsay	neg.	b/w	008.0 x 011.0	103353
Québec, Buade Rue	Dish/Archeveche de Quebec	1935		Traquair, Ramsay	neg.	b/w	008.0 x 011.0	103344
Québec, Buade Rue	Ecuelle/Archeveche de Quebec	1935		Traquair, Ramsay	neg.	b/w	008.0 x 011.0	103607
Québec, Buade Rue	Ecuelle/Archeveche de Quebec	1935		Traquair, Ramsay	neg.	b/w	008.0 x 011.0	103606
Québec, Buade Rue	Ecuelle/Archeveche de Quebec	1935		Traquair, Ramsay	neg.	b/w	008.0 x 011.0	103601
Québec, Buade Rue	Ecuelle/Archeveche de Quebec	1935		Traquair, Ramsay	neg.	b/w	008.0 x 011.0	103605
Québec, Buade Rue	Ewer/Archeveche de Quebec	1935		Traquair, Ramsay	neg.	b/w	011.0 x 008.0	103351
Québec, Buade Rue	Ewer/Archeveche de Quebec	1935		Traquair, Ramsay	neg.	b/w	008.0 x 011.0	103600

Location	Title	U.n. Date	Phtgr	Type Col.	Dim.	Ref.
Québec, Buade Rue	Ewer/Archeveche de Quebec	1935	Traquair, Ramsay	neg. b/w	011.0 x 008.0	103603
Québec, Buade Rue	Ewer/Archeveche de Quebec Paris 1728	1935	Traquair, Ramsay	neg. b/w	011.0 x 008.0	103350
Québec, Buade Rue	Forks/Archeveche de Quebec	1935	Traquair, Ramsay	neg. b/w	008.0 x 011.0	103602
Québec, Buade Rue	Forks/Archeveche de Quebec	1935	Traquair, Ramsay	neg. b/w	008.0 x 011.0	103604
Québec, Buade Rue	Ladle/Archeveche de Quebec	1935	Traquair, Ramsay	neg. b/w	008.0 x 011.0	103352
Québec, Buade Rue	Platter/Archeveche de Que.	1937	Traquair, Ramsay	neg. b/w	011.0 x 008.0	103349
Québec, Buade Rue	Spoon/Archeveche de Quebec	nd		neg. b/w	008.0 x 011.0	103345
Québec, Buade Rue	Spoon/Archeveche de Québec	1935	Traquair, Ramsay	neg. b/w	008.0 x 011.0	103348
Québec, Buade Rue	Tray/Archeveche de Quebec	1935	Traquair, Ramsay	neg. b/w	008.0 x 011.0	103347
Québec, Buade Rue	[Ewer]/Archeveche de Quebec	1935	Traquair, Ramsay	neg. b/w	008.0 x 011.0	103355
Québec, Buade Rue	[Spoons] Archeveche de Quebec	1935	Traquair, Ramsay	neg. b/w	008.0 x 011.0	103346
Québec, De La Fabrique Côte	Burettes(2)/Seminary Que	1937	Traquair, Ramsay	neg. b/w	008.5 x 011.0	105361
Québec, De La Fabrique Côte	Chalice/Seminary Que	1935	Traquair, Ramsay	neg. b/w	011.0 x 008.0	105368
Québec, De La Fabrique Côte	Chalice/Seminary Quebec	1935	Traquair, Ramsay	neg. b/w	011.0 x 008.0	105367
Québec, De La Fabrique Côte	Chalice/The Seminary Que. Laval	1935	Traquair, Ramsay	neg. b/w	011.0 x 008.0	105369
Québec, De La Fabrique Côte	Monstrance/Seminary Que	1935	Traquair, Ramsay	neg. b/w	011.0 x 008.0	105363
Québec, De La Fabrique Côte	Monstrance/Seminary Que	1935	Traquair, Ramsay	neg. b/w	011.0 x 008.0	105362
Québec, De La Fabrique Côte	Paten/Seminary Que Paten of Laval	nd		neg. b/w	011.0 x 008.0	105366
Québec, De La Fabrique Côte	Spoons(2) and fork(1)/Seminary Que	nd		neg. b/w	011.0 x 008.0	105360
Québec, De La Fabrique Côte	Spoons(3) and fork(1)/Seminary Que	nd		neg. b/w	008.5 x 011.0	105359
Québec, De La Fabrique Côte	[Candlestick]/Seminary Que	1935	Traquair, Ramsay	neg. b/w	011.0 x 008.5	105376
Québec, De La Fabrique Côte	[Candlestick]/Seminary Que	1935	Traquair, Ramsay	neg. b/w	011.0 x 008.0	105374
Québec, De La Fabrique Côte	[Candlestick]/Seminary Que	1937	Traquair, Ramsay	neg. b/w	011.0 x 008.5	105377
Québec, De La Fabrique Côte	[Candlestick]/Seminary Que	1937	Traquair, Ramsay	neg. b/w	011.0 x 008.5	105375
Québec, De La Fabrique Côte	[Candlestick]/Seminary Que	1937	Traquair, Ramsay	neg. b/w	011.0 x 008.5	105373
Québec, De La Fabrique Côte	[Censer]/Seminary Que	1935	Traquair, Ramsay	neg. b/w	011.0 x 008.0	105372
Québec, De La Fabrique Côte	[Dish]/Seminary Que. Orleans	1935	Traquair, Ramsay	neg. b/w	008.0 x 011.0	105371
Québec, De La Fabrique Côte	[Incense Pot]/Seminary, Quebec	1937	Traquair, Ramsay	neg. b/w	008.5 x 011.0	105370
Québec, Du Palais Côte	Benitier/Hôtel Dieu 7.	1937	Traquair, Ramsay	neg. b/w	011.0 x 008.0	103521
Québec, Du Palais Côte	Bowl/Hôtel Dieu Que.	1937	Traquair, Ramsay	neg. b/w	008.0 x 011.0	103529
Québec, Du Palais Côte	Candlestick/Hôtel Dieu Que.	1937	Traquair, Ramsay	neg. b/w	011.0 x 008.0	103519

Inventory: Photographs of Quebec silver

Location	Title	U.n. Date	Phtgr	Type Col.	Dim.	Ref.
Québec, Du Palais Côte	Censer/Hôtel Dieu Que.	1937	Traquair, Ramsay	neg. b/w	011.0 x 008.0	103518
Québec, Du Palais Côte	Chalice/Hôtel Dieu Que.	1937	Traquair, Ramsay	neg. b/w	011.0 x 008.0	103516
Québec, Du Palais Côte	Chalice/Hôtel Dieu Que. 32	1937	Traquair, Ramsay	neg. b/w	011.0 x 008.0	103517
Québec, Du Palais Côte	Chalice/Hôtel Dieu Que. Italian Chalice 1937	1937	Ramsay	neg. b/w	011.0 x 008.0	103515
Québec, Du Palais Côte	Ciborium/Hôtel Dieu Que.	1937	Traquair, Ramsay	neg. b/w	011.0 x 008.0	103534
Québec, Du Palais Côte	Ciborium/Hôtel Dieu Que. 17	1937	Traquair, Ramsay	neg. b/w	011.0 x 008.0	103533
Québec, Du Palais Côte	Cup/Hôtel Dieu Que.	1937	Traquair, Ramsay	neg. b/w	008.0 x 011.0	103531
Québec, Du Palais Côte	Ecuelle/Hôtel Dieu Que.	1937	Traquair, Ramsay	neg. b/w	011.0 x 008.0	103526
Québec, Du Palais Côte	Ecuelle/Hôtel Dieu Que.	1937	Traquair, Ramsay	neg. b/w	011.0 x 008.0	103525
Québec, Du Palais Côte	Ecuelle/Hôtel Dieu Que.	1937	Traquair, Ramsay	neg. b/w	011.0 x 008.0	103523
Québec, Du Palais Côte	Ecuelle/Hôtel Dieu Que.	1937	Traquair, Ramsay	neg. b/w	011.0 x 008.0	103522
Québec, Du Palais Côte	Ecuelle/Hôtel Dieu Que. 29.	1937	Traquair, Ramsay	neg. b/w	011.0 x 008.0	103524
Québec, Du Palais Côte	Monstrance/Hôtel Dieu Que. 35.	1937	Traquair, Ramsay	neg. b/w	011.0 x 008.0	103530
Québec, Du Palais Côte	Pewter/Porringer/Spoon/Hôtel Dieu Que.	1937	Traquair, Ramsay	neg. b/w	011.0 x 008.0	103514
Québec, Du Palais Côte	Plate/Tankard/Hotel Dieu Que. Pewter	1937	Traquair, Ramsay	neg. b/w	011.0 x 008.0	103520
Québec, Du Palais Côte	Porringer/Hôtel Dieu Quebec. 36	1937	Traquair, Ramsay	neg. b/w	008.0 x 011.0	103532
Québec, Du Palais Côte	Spoon/Fork/Hôtel Dieu Que.	1937	Traquair, Ramsay	neg. b/w	008.0 x 011.0	103535
Québec, Du Palais Côte	Spoon/Hôtel Dieu Que.	1937	Traquair, Ramsay	neg. b/w	008.0 x 011.0	103539
Québec, Du Palais Côte	Spoon/Hôtel Dieu Que.	1937	Traquair, Ramsay	neg. b/w	011.0 x 008.0	103528
Québec, Du Palais Côte	Tray/Box/Cup/Incense pot/Hôtel Dieu Que.	1937	Traquair, Ramsay	neg. b/w	008.0 x 011.0	103536
Québec, Du Palais Côte	Tray/Ewer/Hôtel Dieu Que.	1937	Traquair, Ramsay	neg. b/w	008.0 x 011.0	103537
Québec, Du Palais Côte	Tray/Hôtel Dieu Que.	1937	Traquair, Ramsay	neg. b/w	008.0 x 011.0	103538
Québec, Du Palais Côte	Vase/Jug/Hôtel Dieu Que.	1937	Traquair, Ramsay	neg. b/w	011.0 x 008.0	103527
Québec, Du Parloir Rue	2 Cups/Ursulines Que	1933	Traquair, Ramsay	neg. b/w	008.0 x 011.0	105467
Québec, Du Parloir Rue	2 Ecuelles/Ursulines Que	1933	Traquair, Ramsay	neg. b/w	008.0 x 011.0	105474
Québec, Du Parloir Rue	4 Burettes/Ursulines Que	1933	Traquair, Ramsay	neg. b/w	008.0 x 011.0	105466
Québec, Du Parloir Rue	Candlestick/Ursulines Que	1933	Traquair, Ramsay	neg. b/w	011.0 x 008.0	105462
Québec, Du Parloir Rue	Candlestick/Ursulines Que	1933	Traquair, Ramsay	neg. b/w	011.0 x 008.0	105461
Québec, Du Parloir Rue	Chalice/Ursulines Que	1933	Traquair, Ramsay	neg. b/w	011.0 x 008.0	105457
Québec, Du Parloir Rue	Ciborium (unmarked)/Ursulines Que	1933	Traquair, Ramsay	neg. b/w	011.0 x 008.0	105468
Québec, Du Parloir Rue	Ciborium/Ursulines Que	1933	Traquair, Ramsay	neg. b/w	011.0 x 008.0	105469

Location	Title	U.n. Date	Phtgr	Type Col.	Dim.	Ref.
Québec, Buade Rue	Ewer/Archeveche de Quebec	1935	Traquair, Ramsay	neg. b/w	011.0 x 008.0	103603
Québec, Buade Rue	Ewer/Archeveche de Quebec Paris 1728	1935	Traquair, Ramsay	neg. b/w	011.0 x 008.0	103350
Québec, Buade Rue	Forks/Archeveche de Quebec	1935	Traquair, Ramsay	neg. b/w	008.0 x 011.0	103602
Québec, Buade Rue	Forks/Archeveche de Quebec	1935	Traquair, Ramsay	neg. b/w	008.0 x 011.0	103604
Québec, Buade Rue	Ladle/Archeveche de Quebec	1935	Traquair, Ramsay	neg. b/w	008.0 x 011.0	103352
Québec, Buade Rue	Platter/Archeveche de Que.	1937	Traquair, Ramsay	neg. b/w	011.0 x 008.0	103349
Québec, Buade Rue	Spoon/Archeveche de Quebec	nd		neg. b/w	008.0 x 011.0	103345
Québec, Buade Rue	Spoon/Archeveche de Québec	1935	Traquair, Ramsay	neg. b/w	008.0 x 011.0	103348
Québec, Buade Rue	Tray/Archeveche de Quebec	1935	Traquair, Ramsay	neg. b/w	008.0 x 011.0	103347
Québec, Buade Rue	[Ewer]/Archeveche de Quebec	1935	Traquair, Ramsay	neg. b/w	008.0 x 011.0	103355
Québec, Buade Rue	[Spoons] Archeveche de Quebec	1935	Traquair, Ramsay	neg. b/w	008.0 x 011.0	103346
Québec, De La Fabrique Côte	Burettes(2)/Seminary Que	1937	Traquair, Ramsay	neg. b/w	008.5 x 011.0	105361
Québec, De La Fabrique Côte	Chalice/Seminary Que	1935	Traquair, Ramsay	neg. b/w	011.0 x 008.0	105368
Québec, De La Fabrique Côte	Chalice/Seminary Quebec	1935	Traquair, Ramsay	neg. b/w	011.0 x 008.0	105367
Québec, De La Fabrique Côte	Chalice/The Seminary Que. Laval	1935	Traquair, Ramsay	neg. b/w	011.0 x 008.0	105369
Québec, De La Fabrique Côte	Monstrance/Seminary Que	1935	Traquair, Ramsay	neg. b/w	011.0 x 008.0	105363
Québec, De La Fabrique Côte	Monstrance/Seminary Que	1935	Traquair, Ramsay	neg. b/w	011.0 x 008.0	105362
Québec, De La Fabrique Côte	Paten/Seminary Que Paten of Laval	nd		neg. b/w	011.0 x 008.0	105366
Québec, De La Fabrique Côte	Spoons(2) and fork(1)/Seminary Que	nd		neg. b/w	011.0 x 008.0	105360
Québec, De La Fabrique Côte	Spoons(3) and fork(1)/Seminary Que	nd		neg. b/w	008.5 x 011.0	105359
Québec, De La Fabrique Côte	[Candlestick]/Seminary Que	1935	Traquair, Ramsay	neg. b/w	011.0 x 008.5	105376
Québec, De La Fabrique Côte	[Candlestick]/Seminary Que	1935	Traquair, Ramsay	neg. b/w	011.0 x 008.0	105374
Québec, De La Fabrique Côte	[Candlestick]/Seminary Que	1937	Traquair, Ramsay	neg. b/w	011.0 x 008.5	105377
Québec, De La Fabrique Côte	[Candlestick]/Seminary Que	1937	Traquair, Ramsay	neg. b/w	011.0 x 008.5	105375
Québec, De La Fabrique Côte	[Candlestick]/Seminary Que	1937	Traquair, Ramsay	neg. b/w	011.0 x 008.5	105373
Québec, De La Fabrique Côte	[Censer]/Seminary Que	1935	Traquair, Ramsay	neg. b/w	011.0 x 008.0	105372
Québec, De La Fabrique Côte	[Dish]/Seminary Que. Orleans	1935	Traquair, Ramsay	neg. b/w	008.0 x 011.0	105371
Québec, De La Fabrique Côte	[Incense Pot]/Seminary, Quebec	1937	Traquair, Ramsay	neg. b/w	008.5 x 011.0	105370
Québec, Du Palais Côte	Benitier/Hôtel Dieu 7.	1937	Traquair, Ramsay	neg. b/w	011.0 x 008.0	103521
Québec, Du Palais Côte	Bowl/Hôtel Dieu Que.	1937	Traquair, Ramsay	neg. b/w	008.0 x 011.0	103529
Québec, Du Palais Côte	Candlestick/Hôtel Dieu Que.	1937	Traquair, Ramsay	neg. b/w	011.0 x 008.0	103519

Inventory: Photographs of Quebec silver

Location	Title	U.n. Date	Phtgr	Type Col.	Dim.	Ref.
Québec, Du Palais Côte	Censer/Hôtel Dieu Que.	1937	Traquair, Ramsay	neg. b/w	011.0 x 008.0	103518
Québec, Du Palais Côte	Chalice/Hôtel Dieu Que.	1937	Traquair, Ramsay	neg. b/w	011.0 x 008.0	103516
Québec, Du Palais Côte	Chalice/Hôtel Dieu Que. 32	1937	Traquair, Ramsay	neg. b/w	011.0 x 008.0	103517
Québec, Du Palais Côte	Chalice/Hôtel Dieu Que. Italian Chalice 1937	1937	Traquair, Ramsay	neg. b/w	011.0 x 008.0	103515
Québec, Du Palais Côte	Ciborium/Hôtel Dieu Que.	1937	Traquair, Ramsay	neg. b/w	011.0 x 008.0	103534
Québec, Du Palais Côte	Ciborium/Hôtel Dieu Que. 17	1937	Traquair, Ramsay	neg. b/w	011.0 x 008.0	103533
Québec, Du Palais Côte	Cup/Hôtel Dieu Que.	1937	Traquair, Ramsay	neg. b/w	008.0 x 011.0	103531
Québec, Du Palais Côte	Ecuelle/Hôtel Dieu Que.	1937	Traquair, Ramsay	neg. b/w	011.0 x 008.0	103526
Québec, Du Palais Côte	Ecuelle/Hôtel Dieu Que.	1937	Traquair, Ramsay	neg. b/w	011.0 x 008.0	103525
Québec, Du Palais Côte	Ecuelle/Hôtel Dieu Que.	1937	Traquair, Ramsay	neg. b/w	011.0 x 008.0	103523
Québec, Du Palais Côte	Ecuelle/Hôtel Dieu Que.	1937	Traquair, Ramsay	neg. b/w	011.0 x 008.0	103522
Québec, Du Palais Côte	Ecuelle/Hôtel Dieu Que. 29.	1937	Traquair, Ramsay	neg. b/w	011.0 x 008.0	103524
Québec, Du Palais Côte	Monstrance/Hôtel Dieu Que. 35.	1937	Traquair, Ramsay	neg. b/w	011.0 x 008.0	103530
Québec, Du Palais Côte	Pewter/Porringer/Spoon/Hôtel Dieu Que.	1937	Traquair, Ramsay	neg. b/w	011.0 x 008.0	103514
Québec, Du Palais Côte	Plate/Tankard/Hotel Dieu Que. Pewter	1937	Traquair, Ramsay	neg. b/w	011.0 x 008.0	103520
Québec, Du Palais Côte	Porringer/Hôtel Dieu Quebec. 36	1937	Traquair, Ramsay	neg. b/w	008.0 x 011.0	103532
Québec, Du Palais Côte	Spoon/Fork/Hôtel Dieu Que.	1937	Traquair, Ramsay	neg. b/w	008.0 x 011.0	103535
Québec, Du Palais Côte	Spoon/Hôtel Dieu Que.	1937	Traquair, Ramsay	neg. b/w	008.0 x 011.0	103539
Québec, Du Palais Côte	Spoon/Hôtel Dieu Que.	1937	Traquair, Ramsay	neg. b/w	011.0 x 008.0	103528
Québec, Du Palais Côte	Tray/Box/Cup/Incense pot/Hôtel Dieu Que.	1937	Traquair, Ramsay	neg. b/w	008.0 x 011.0	103536
Québec, Du Palais Côte	Tray/Ewer/Hôtel Dieu Que.	1937	Traquair, Ramsay	neg. b/w	008.0 x 011.0	103537
Québec, Du Palais Côte	Tray/Hôtel Dieu Que.	1937	Traquair, Ramsay	neg. b/w	008.0 x 011.0	103538
Québec, Du Palais Côte	Vase/Jug/Hôtel Dieu Que.	1937	Traquair, Ramsay	neg. b/w	011.0 x 008.0	103527
Québec, Du Parloir Rue	2 Cups/Ursulines Que	1933	Traquair, Ramsay	neg. b/w	008.0 x 011.0	105467
Québec, Du Parloir Rue	2 Ecuelles/Ursulines Que	1933	Traquair, Ramsay	neg. b/w	008.0 x 011.0	105474
Québec, Du Parloir Rue	4 Burettes/Ursulines Que	1933	Traquair, Ramsay	neg. b/w	008.0 x 011.0	105466
Québec, Du Parloir Rue	Candlestick/Ursulines Que	1933	Traquair, Ramsay	neg. b/w	011.0 x 008.0	105462
Québec, Du Parloir Rue	Candlestick/Ursulines Que	1933	Traquair, Ramsay	neg. b/w	011.0 x 008.0	105461
Québec, Du Parloir Rue	Chalice/Ursulines Que	1933	Traquair, Ramsay	neg. b/w	011.0 x 008.0	105457
Québec, Du Parloir Rue	Ciborium (unmarked)/Ursulines Que	1933	Traquair, Ramsay	neg. b/w	011.0 x 008.0	105468
Québec, Du Parloir Rue	Ciborium/Ursulines Que	1933	Traquair, Ramsay	neg. b/w	011.0 x 008.0	105469

Location	Title	U.n. Date	Phtgr	Type Col.	Dim.	Ref.
Québec, Du Parloir Rue	Crucifix/Ursulines Que	nd	Traquair,	neg. b/w	011.0 x 008.0	105475
Québec, Du Parloir Rue	Crucifix/Ursulines Que. Silver gilt	1933	Ramsay Traquair,	neg. b/w	011.0 x 008.0	105476
Québec, Du Parloir Rue	Ecuelle with cover (removed, unmarked)/Ursulines Que	1933	Ramsay Traquair,	neg. b/w	008.0 x 011.0	105472
Québec, Du Parloir Rue	Ecuelle with cover/Ursulines Que	nd	Ramsay Traquair,	neg. b/w	008.0 x 011.0	105473
Québec, Du Parloir Rue	Ecuelle/Ursulines Que	nd	Ramsay Traquair,	neg. b/w	011.0 x 008.0	105471
Québec, Du Parloir Rue	Ecuelle/Ursulines Que	nd	Ramsay Traquair,	neg. b/w	011.0 x 008.0	105470
Québec, Du Parloir Rue	Monstrance/Ursulines Que	1933	Ramsay Traquair,	neg. b/w	011.0 x 008.0	105463
Québec, Du Parloir Rue	Platter/Ursulines Que	nd	Ramsay	neg. b/w	011.0 x 008.0	105465
Québec, Du Parloir Rue	Tray/Ursulines Que	1933	Traquair,	neg. b/w	011.0 x 008.0	105464
Québec, Langelier Boul	Beaker and cups/Hop Gen Quebec	nd	Ramsay	neg. b/w	008.5 x 011.5	105707
Québec, Langelier Boul	Beakers/Pot with spout/Hop Gen Quebec	nd		neg. b/w	008.5 x 011.5	105706
Québec, Langelier Boul	Bell and Candleholder	1934		neg. b/w	008.5 x 011.5	105692
Québec, Langelier Boul	Bowl/Hop Gen Que	nd		neg. b/w	011.5 x 008.5	105691
Québec, Langelier Boul	Candlestick holder/Hop Gen Quebec	nd		neg. b/w	011.5 x 008.5	105710
Québec, Langelier Boul	Candlestick holder/Hop Gen Quebec	nd		neg. b/w	011.5 x 008.5	105700
Québec, Langelier Boul	Candlestick/Hop Gen Que.	nd		neg. b/w	011.5 x 008.5	105690
Québec, Langelier Boul	Censer	nd		neg. b/w	011.5 x 008.5	105695
Québec, Langelier Boul	Censer/Hop Gen Quebec	nd		neg. b/w	011.5 x 008.5	105701
Québec, Langelier Boul	Chalice	nd		neg. b/w	011.5 x 008.5	105698
Québec, Langelier Boul	Chalice/Hop Gen Quebec	nd		neg. b/w	011.5 x 008.5	105702
Québec, Langelier Boul	Ciborium/Hop Gen Quebec	nd		neg. b/w	011.5 x 008.5	105708
Québec, Langelier Boul	Containers/Hop Gen Quebec	1934		neg. b/w	008.5 x 011.5	105711
Québec, Langelier Boul	Crucifix/Hop Gen Quebec	nd		neg. b/w	011.5 x 008.5	105709
Québec, Langelier Boul	Cup and Candleholder	nd		neg. b/w	008.5 x 011.5	105699
Québec, Langelier Boul	Cups and Ciborium	nd		neg. b/w	008.5 x 011.5	105697
Québec, Langelier Boul	Hôpital Général in Dispensary	1928	Traquair,	neg. b/w	008.5 x 011.5	105823
Québec, Langelier Boul	Jug with Cover	nd	Ramsay	neg. b/w	011.5 x 008.5	105696
Québec, Langelier Boul	Jug, tankard, etc.	nd		neg. b/w	008.5 x 011.5	105686
Québec, Langelier Boul	Medallion/Hop Gen Que	nd		neg. b/w	011.5 x 008.5	105688
Québec, Langelier Boul	Shaker and Burettes	nd		neg. b/w	008.5 x 011.5	105694
Québec, Langelier Boul	Spoons	nd		neg. b/w	011.5 x 008.5	105687

Inventory: Photographs of Quebec silver

Location	Title	U.n. Date	Phtgr	Type Col.	Dim.	Ref.
Québec, Langelier Boul	Spoons and Forks	1934		neg. b/w	008.5 x 011.5	105693
Québec, Langelier Boul	Tankards and candlestick/Hop Gen Quebec	nd		neg. b/w	008.5 x 011.5	105703
Québec, Langelier Boul	Tray and Ewer/Hop Gen Que	nd		neg. b/w	008.5 x 011.5	105689
Québec, Langelier Boul	[3 Forks and 5 Spoons]/Hop Gen Quebec	nd		neg. b/w	008.5 x 011.5	105704
Québec, Langelier Boul	[Bowl with Cover]/Hop Gen Quebec	nd		neg. b/w	008.5 x 011.5	105705
Québec, Parc des Champs de Batailles	Statue/Quebec, Musée Prov.	nd		pos. b/w	018.0 x 013.0	102675
Québec, Place de L'Hôtel de Ville	Basilica Que small Sanct lamp	1935	Traquair, Ramsay	neg. b/w	008.0 x 011.0	103654
Québec, Place de L'Hôtel de Ville	Burettes/Tray/Basilica Quebec	1935	Traquair, Ramsay	neg. b/w	008.0 x 011.0	103651
Québec, Place de L'Hôtel de Ville	Candle Holder/Basilica Quebec	1935	Traquair, Ramsay	neg. b/w	011.0 x 008.0	103612
Québec, Place de L'Hôtel de Ville	Candlestick/Basilica Quebec	nd		pos. b/w	011.0 x 008.0	108080
Québec, Place de L'Hôtel de Ville	Candlestick/Basilica Quebec	1935	Traquair, Ramsay	neg. b/w	011.0 x 008.0	103611
Québec, Place de L'Hôtel de Ville	Candlestick/Basilica Quebec	1935	Traquair, Ramsay	neg. b/w	011.0 x 008.0	103610
Québec, Place de L'Hôtel de Ville	Censer/Basilica Quebec	1935	Traquair, Ramsay	neg. b/w	011.0 x 008.0	103653
Québec, Place de L'Hôtel de Ville	Chalice/Basilica Que.	nd		pos. b/w	011.0 x 008.0	108079
Québec, Place de L'Hôtel de Ville	Chalice/Basilica Quebec	nd		neg. b/w	011.0 x 008.0	103650
Québec, Place de L'Hôtel de Ville	Chalice/Basilica Quebec	1935	Traquair, Ramsay	neg. b/w	011.0 x 008.0	103649
Québec, Place de L'Hôtel de Ville	Chalice/Basilica Quebec	1935	Traquair, Ramsay	neg. b/w	011.0 x 008.0	103648
Québec, Place de L'Hôtel de Ville	Chalice/Basilica Quebec	1935	Traquair, Ramsay	neg. b/w	011.0 x 008.0	103647
Québec, Place de L'Hôtel de Ville	Chalice/Basilica Quebec	1935	Traquair, Ramsay	neg. b/w	011.0 x 008.0	103646
Québec, Place de L'Hôtel de Ville	Ciborium/Basilica Que	1935	Traquair, Ramsay	neg. b/w	011.0 x 008.0	103614
Québec, Place de L'Hôtel de Ville	Ciborium/Basilica Que.	nd		neg. b/w	011.0 x 008.0	103615
Québec, Place de L'Hôtel de Ville	Ciborium/Basilica Quebec	1935	Traquair, Ramsay	neg. b/w	011.0 x 008.0	103613

Location	Title	U.n. Date	Phtgr	Type Col.	Dim.	Ref.
Québec, Place de L'Hôtel de Ville	Cross/Basilica Quebec	1935	Traquair, Ramsay	neg. b/w	011.0 x 008.0	103652
Québec, Place de L'Hôtel de Ville	Holy water pot/Basilica Quebec	1935	Traquair, Ramsay	neg. b/w	011.0 x 008.0	103643
Québec, Place de L'Hôtel de Ville	Incense pots/Plate/Basilica Quebec	nd		neg. b/w	008.0 x 011.0	103645
Québec, Place de L'Hôtel de Ville	Monstrance/Basilica Quebec	1935	Traquair, Ramsay	neg. b/w	011.0 x 008.0	103641
Québec, Place de L'Hôtel de Ville	Monstrance/Basilica Quebec	1935	Traquair, Ramsay	neg. b/w	011.0 x 008.0	103642
Québec, Place de L'Hôtel de Ville	Sanctuary lamp/Basilica Que.	1935	Traquair, Ramsay	pos. b/w	008.0 x 011.0	103656
Québec, Place de L'Hôtel de Ville	Sanctuary lamp/Basilica Quebec	1935	Traquair, Ramsay	neg. b/w	011.0 x 008.0	103655
Québec, Place de L'Hôtel de Ville	[Dish]/Basilica Quebec	1935	Traquair, Ramsay	neg. b/w	008.0 x 011.0	103644
Repentigny	Tray from Repentigny Church	1931	Traquair, Ramsay	neg. b/w	008.0 x 011.0	102755
Saint-Jean-Port-Joli	Sanctuary lamp/[Church]	nd		pos. b/w	011.0 x 008.0	102720
Saint-Joachim-de-Montmorency	[Church Interior Detail of Retable]/S Joachim P.Q.	1928	Traquair, Ramsay	pos. b/w	011.0 x 008.0	107052
Saint-Joachim-de-Montmorency	[Church Interior]/S. Joachim. P.Q.	1928	Traquair, Ramsay	pos. b/w	011.0 x 008.5	107051
Saint-Joseph-du-Lac	[Wayside Cross]	1919		neg. b/w	011.5 x 008.0	104630
Saint-Joseph-du-Lac	[Wayside Cross]/Between S Eustache + S Joseph.	1919		neg. b/w	011.5 x 008.0	104629
Saint-Mathias	Benitier/[Church]	1933	Traquair, Ramsay	pos. b/w	011.0 x 008.0	102739
Saint-Mathias	Box for oils/[Church]	1933	Traquair, Ramsay	pos. b/w	008.0 x 011.0	102735
Saint-Mathias	Censer	nd		pos. b/w	011.0 x 008.0	102998
Saint-Mathias	Censer/S Mathias	1933	Traquair, Ramsay	neg. b/w	011.0 x 008.0	103764
Saint-Mathias	Censer/S Mathias	1933	Traquair, Ramsay	neg. b/w	011.0 x 008.0	103763
Saint-Mathias	Censer/[Church]	1933	Traquair, Ramsay	pos. b/w	011.0 x 008.0	102737
Saint-Mathias	Chalice/S Mathias	1933	Traquair, Ramsay	neg. b/w	011.0 x 008.0	103761
Saint-Mathias	Chalice/[Church]	1933	Traquair, Ramsay	pos. b/w	011.0 x 008.0	102738
Saint-Mathias	Ciborium/S Mathias	1933	Traquair, Ramsay	neg. b/w	011.0 x 008.0	103766
Saint-Mathias	Ciborium/[Church]	1933	Traquair, Ramsay	pos. b/w	011.0 x 008.0	102736
Saint-Mathias	Cross/Crucifix/Processional Cross/[Church]	nd		pos. b/w	011.0 x 008.0	102997
Saint-Mathias	Dish/S. Mathias	nd		neg. b/w	008.0 x 011.0	103758
Saint-Mathias	Holy water Pot/S Mathias	1933	Traquair, Ramsay	neg. b/w	011.0 x 008.0	103762
Saint-Mathias	Pot and burettes/S Mathias Que	nd		neg. b/w	008.0 x 011.0	103759
Saint-Mathias	Processional Cross/S Mathias 25"high	1933	Traquair, Ramsay	neg. b/w	011.0 x 008.0	103765

Location	Title	U.n. Date	Phtgr	Type Col.	Dim.	Ref.
Saint-Mathias	Tray/Box for oils/[Church]	1933	Traquair, Ramsay	pos. b/w	008.0 x 011.0	102732
Saint-Mathias	Tray/Pot and burettes/S Mathias	1933	Traquair, Ramsay	neg. b/w	008.0 x 011.0	103760
Saint-Mathias	Tray/[Church]	1933	Traquair, Ramsay	pos. b/w	008.0 x 011.0	102733
Saint-Roch-de- l'Achigan	Incense Cup/[Church]	1933	Traquair, Ramsay	pos. b/w	008.0 x 011.0	102734
Saint-Roch-de- l'Achigan	Incense pot/St Roch de l'Achigan. SM	1933	Traquair, Ramsay	pos. b/w	008.0 x 011.0	103877
Saint-Sulpice	Benitier/Benitier/Church of S.Sulpice. Que	nd	Traquair, Ramsay	pos. b/w	011.0 x 008.0	102649
Saint-Sulpice	Chalice/S.Sulpice Church	nd	Traquair, Ramsay	neg. b/w	011.0 x 008.0	103036
Saint-Sulpice	Incense pot/Church of St. Sulpice	nd	Traquair, Ramsay	neg. b/w	008.0 x 011.0	102749
Sainte-Anne-de- Bellevue	Bracelet/Crucifix/Found near Ste Anne de Bellevue. Que	1932	Traquair, Ramsay	neg. b/w	008.0 x 011.0	107130
Sault-au- Récollet	Cross/Crucifix	nd		pos. b/w	025.0 x 020.0	103000
Verchères	Sanctuary Lamp/[Church]	1933	Traquair, Ramsay	pos. b/w	011.0 x 008.0	103009
Verchères	Sanctuary lamp/Vercheres. S Marion	1933	Traquair, Ramsay	neg. b/w	011.0 x 008.0	107486

APPENDIX 2

PHOTOGRAPHERS AUTHORITY LIST

The following names were established as authoritative using the National Photography Collection's authority list where possible. Other names and initials were entered as found on the photographs.

Gariépy, Edgar

Livernois, Ltd

Massicotte, M.E.

Neilson, Antoine Gordon

Notman

Traquair, Ramsay

RAMSAY TRAQUAIR: PROFESSIONAL AND PERSONAL PAPERS

The Traquair papers in the Canadian Architecture Collection constitute only a portion of his personal records. Researchers must be aware of the fact that the McGill University Archives also possesses 2 boxes of personal materials registered under Traquair (M.G. 3089 c.1, c.2). These are mainly lecture notes, sundry notes, manuscripts, correspondence and sketches. There are also administrative papers registered under the "Archives of the Faculty of Engineering" (R.G. 35). However, the papers listed here do have considerable interest. Also included with this original material is all the related information gathered over the years by Professeur John Bland, dealing with different aspects of Québec architecture

In order to arrange these fragmentary records, an alphabetical system was devised based on their function. The twelve categories into which the papers were sorted are:

- Series A. Notes of Traquair for architecture curriculum courses(1901-1933)** 27 file folders: notes, sketches, clippings, and photographs.
- Series B. Personal items of Traquair(1889-1938)** 1 file folder: correspondence, notes, clippings, sketches, and a scrapbook: photographs, postcards, and collages.
- Series C. Signed notes of Gordon Antoine Neilson(1929-1933)** 8 file folders: notes, booklets, and correspondence.
- Series D. Signed notes of Marius Barbeau(1925-1944)** 10 file folders: notes, booklets, correspondence, and clippings.
- Series E. Boy Scouts' flag design and correspondence(1931-1946)** 8 file folders: photographs, sketches, correspondence, badges, notes, pamphlets, and booklets.
- Series F. Drawer list of drawings of French Canadian Architecture as arranged by Traquair(n.d.)** 1 file folder: 8 page booklet.
- Series G. Source clippings/publications** 36 file folders
- Series H. Student sketchbooks(1927-1933)** 15 items
- Series I. Historic notes on individual places(1827-1941)** 80 file folders: clippings, postcards, notes, pamphlets, sketches, correspondence, leaflets, plans, reports, booklets and specifications.
- Series J. Publications of Ramsay Traquair(1906-1939)** 16 file folders: 35 items.

Series K. Publications by other working in the field or allied fields(1909-1947) 25 file folder: 45 items

Series L. Photocopies of all articles in the "P" section of the Ramsay Traquair bibliography compiled by Janet Sader (1987) (1906-1949) 31 file folders

Series M. Preliminary index to Ramsay Traquair's drawings by Eva Doelle arranged topographically within the chronological arrangement: 500 index cards.

Series N. Line blocks (for R. Traquair's book on Québec Architecture?)

Series Box File Description

Date

- | | | |
|----|--|-----------|
| A. | Notes of Traquair for architecture curriculum courses | |
| 1. | 1. [England, Gothic]
1. English Decorated xiv
2. English Perpendicular xv

notes | 1914-1915 |
| 2. | [England, Gothic]
1. Early English xiiiie.

notes | n.d. |
| 3. | [England, Renaissance]
1. Renaissance/England. Italian influences
2. English Renaissance I./ House plans.
3. English Renaissance./ The House. Seider I.
4. English Renaissance
5. Later Renaissance
6. Wren's City Churches

notes; sketches | n.d. |
| 4. | [England, Romanesque]
1. Gothic/Saxon
2. English Romanesque
3. Anglo Normand.

notes | n.d. |

<i>Ramsay Traquair: Guide to the Archive / Guide du fonds</i>		487
5.	[England, Romanesque]. The English Romanesque/Bay 1. Anglo Normand Romanesque. Bay Design 2. English Romanesque notes; clippings	1914
6.	[France, Gothic] 1. Gothic/ Later France Gothic notes	n.d.
7.	[France, Gothic] 1. French Cathedral/West Fronts notes	n.d.
8.	[France, Gothic] 1. French Transitional./ To 1150 or [?] 2. France xiii c. notes; sketches	n.d.
9.	[France, Renaissance] 1. Renaissance. in France. I 2. France./ School of Francis I. Loire Chateaux/ slides 3. Renaissance in France. II Louis xvii 1495-1515. 4. Renaissance in France. III Francis I 5. Renaissance France/ Henri II/ Fontainebleau 6. Renaissance France/ Henri IV/ Place Royal. Tuileries./ Blois etc. 7. Renaissance. France./ Louis xiv. 8. France. Renaissance./ Louis xiv-xvi/ to Revolution notes	n.d.
10.	[France, Romanesque] 1. French Romanesque/ Auvergne/ Poitou/ Burgundy notes	n.d.
11.	[Germany, Romanesque] 1. Germany/Romanesque notes	n.d.

Ramsay Traquair: Professional and Personal Papers

12. [Gothic]. Gothic. Introduction n.d.
 1. French. Structure + Classification
 2. The Romanesque + Normandy
 notes
13. [Gothic] 1912
 The Medieval Wooden Roofs
 notes; sketches
14. [Gothic] n.d.
 1. Medieval Vault
 notes
15. [Italy, Renaissance] 1917-18
 1. Renaissance/Italy
 notes
16. [Italy, Renaissance] n.d.
 1. Italian Renaissance/ Michelangelo
 1 photograph; notes
17. [Italy, Renaissance] n.d.
 1. Italian Renaissance./ Perruzi Sanfalla
 Rafael.
 notes
18. [Italy, Renaissance] 1917-18
 1. Italian Renaissance/ Rome/ Early
 Bramande
 notes
19. [Italy, Renaissance] n.d.
 1. Italian Renaissance/ Sanmichele
 Sansonnia etc.
 notes
20. [Italy, Renaissance] n.d.
 1. Italian Renaissance/ The Corlile/
 The Early Churches
 notes

<i>Ramsay Traquair: Guide to the Archive / Guide du fonds</i>		489
21.	[Italy, Renaissance] 1. Italy, Venice	1913-14
	notes	
22.	[Italy, Renaissance] 1. Italian Renaissance/ Vignola, etc.	n.d.
	notes; sketches	
23.	[Italy, Renaissance] 1. Italian Renaissance/ Vitruvius + Palladio	1901
	notes; clippings	
24.	[Italy, Renaissance] 1. Renaissance Architecture I/ Italy	1913
	notes	
25.	[Mediaeval] 1. Mediaeval/ Early Christian/ Romanesque General/ Italian Romanesque	1914-15
	notes	
26.	[Modern] The Architecture of the six century/ The Revivals/ The Colonial Schools. of America 1. Spain in S America Mexico 2. England in the USA 3. France in Quebec	1933
	notes; clippings	
27.	[Renaissance] 1. Renaissance./ The Georgian House 2. Renaissance in Europe	n.d.
	notes	

B. Personal items of Traquair

1. 1. [Correspondence and Notes] 1930-37
Canadian Architecture/ Subscription/
Cost & [?] / Publications

correspondence; notes
2. Photographs/ Churches and Collages 1889
Ramsay and Harry Traquair/ Christmas 1889

scrapbook: photographs, postcards, sketches
collages; 32 cm x 25 cm;
45 pages; with index.

C. Signed notes of Gordon Antoine Neilson

1. 1. [Batiscan] 1930
notes
2. [Beaumont] n.d.
notes
3. McTavish House. St-Jean Baptiste Street.
Montreal. n.d.
notes
4. Neilson Hist. Notes - B 1933
1. Names of Craftsmen in P. of Quebec/
Vol. I - A-N.
2. Names of Craftsmen in P. of Quebec/
Vol. II - O-Z.
3. Boucherville/ Notes from Annuaire de
Ville Maries

notes; booklets; correspondence
5. Neilson/ Historical Notes - Hôpital Général/
Québec 1930

correspondence; notes
6. Neilson/ Historical - Notes./ Odds & ends/
Ordonnances 1930

<i>Ramsay Traquair: Guide to the Archive / Guide du fonds</i>	491
notes; correspondence	
7. [Rimouski]	1929
notes	
8. [Vaudreuil]	n.d.
notes	

D. Signed notes of Marius Barbeau

1. 1. Barbeau articles	1933
1. "Two centuries of Wood carving in French Canada"	
2. "America's Oldest School of Arts"	
notes; booklet; clippings	
2. Barbeau Notes of Silver/ etc/ from Parish accounts	n.d.
notes	
3. [Batiscan]	1944
notes; correspondence	
4. Eglise de Saint Joachim/ Comté de Montmorency/ Architecture	1925
notes	
5. Les églises de la Ste-Famille (Ile D'Orleans)/ Historiques	[1925]
notes	
6. Les Eglises de Saint-Francois de Sales (Ile D'Orleans)/ Architecture/ Notes historiques classifiées suivant les sujets	1925
notes	
7. Les églises de Saint-Jean (Ile D'Orleans)/ Architecture/ Historique	1925
notes	

Ramsay Traquair: Professional and Personal Papers

- | | | |
|-----|---|-----------|
| 8. | Les églises de Saint-Pierre (Ile d'Orleans/
Architecture/ Historique, en resume

notes | 1925 |
| 9. | Hist. Notes. Barbeau/Churches

correspondence; notes | 1925-1931 |
| 10. | [Longueuil]

correspondence | 1943 |

E.

Boy Scouts' flag designs and correspondence

- | | | |
|----|--|-----------|
| 1. | 1. Boy Scout./ flag. Photos/ Badges. etc.

37 photographs; sketches; correspondence;
badges | 1932-39 |
| 2. | Boy Scouts
1. Hints on designing and making flags

correspondence; photographs; notes | 1937-39 |
| 3. | Boy Scouts [Correspondence]

correspondence; sketches; notes; pamphlets | 1931-46 |
| 4. | Boy Scouts/ flags etc. Black & White set./
- Pamphlet text.

correspondence; notes; pamphlets; sketches | 1934 |
| 5. | Boy Scouts./ flag original sketches/ Badge
original sketches/ etc.

sketches; correspondence | 1933-1940 |
| 6. | Boy Scout Flags/ Various documents.

Pamphlets; badges; correspondence | 1933 |
| 7. | [Boy Scouts General]

correspondence; sketches; pamphlet; notes | 1935-40 |

8. Sea Rovers n.d.
notes

F. Drawer list of drawings of French Canadian Architecture as arranged by Traquair

1. 1. "Blackader Library of Architecture/
Drawings of French Canadian Architecture
in the large chest of drawers" n.d.
8 pages

G. Source clippings/publications

1. 1. Alhambra
2. America - Modern Architecture
3. Architecture
4. Canada
5. Domestic - Cottages, stables, etc.
6. Domestic - Detached House
7. Domestic - Large Country Houses
8. Early Christian
9. Fountains
10. France - Mediaeval
11. France - Renaissance/Large Buildings
12. Germany - Mediaeval
13. Great Britain - Mediaeval/Domestic
14. Great Britain - Modern Public Buildings
15. Great Britain - Renaissance Details
16. Great Britain - Renaissance/Large Buildings

Ramsay Traquair: Professional and Personal Papers

17. Great Britain - Renaissance/Small Buildings
18. Greece - Architecture
19. Greece - Arts and General
20. Italy Medieval
21. Italy Renaissance
22. Italy Renaissance - Details
23. Italy - Renaissance: Large Buildings
2. 1. Levant
2. 2. Monuments
2. 3. Netherlands
2. 4. Paintings
2. 5. Plans from old buildings
2. 6. Rome - Architecture
2. 7. Russia
2. 8. Saracenic - Arabic, Turkish and Moorish
2. 9. Schools, College and Universities
2. 10. Spain
2. 11. Tombs
2. 12. Town Planning - Maps and City Plans
2. 13. Miscellaneous

H.

Student sketchbooks

1. 1. [Charlesbourg]
Paradis House/Charlesbourg Que.

n.d.

14 pages

- Ramsay Traquair: Guide to the Archive / Guide du fonds* 495
2. [Charlesbourg] 1930
 [Eve; Doran; Bouchard; Davis]
 House. At. Villeneuve.
 27.5 cm x 22 cm; 12 pages
 3. [Château-Richer] n.d.
 L'Eglise/Chateau Richer
 26.5 cm x 21 cm; 35 pages
 4. [Île Perrot] 1927
 [Betts, Randolph]
 Contains. valuable. notes & measure-/
 ments. of. the. Parish Church/ Isle Perrot
 / P.Q. St Jeanne.
 27 cm x 21 cm; 33 pages
 5. [Montréal] 1931-2
 [Eliasoph, Milton]
 Measuring summer school
 28 cm x 21.5 cm; 40 pages
 6. [Montréal] 1931
 [Wilson; Auld; Onions]
 28 cm x 21 cm; 30 pages
 7. [Montréal] 1931
 [Burgess, E.L.]
 Summer sketching school/1931
 28 cm x 22 cm; 25 pages
 8. [Montréal] 1933
 [Dixon; Gowans; Mendelssohn]
 Measurements of Fireplace/1202 Clarke St.
 /Montreal.
 notes
 9. [Montréal. Point St. Charles] n.d.
 [Gallahey, Logan N.]
 Ferme St Gabriel/ 526 Favard St./
 Pt. St. Charles
 21.5 cm x 28 cm; 48 pages

Ramsay Traquair: Professional and Personal Papers

10. [Montréal, Point St. Charles] 1929
Merrett & Onions
The Farm of the Congregation
27 cm x 21 cm; 24 pages
11. [Québec, De La Fabrique Côte] 1928
[Copeman & Fisk]
Grand Séminaire. Quebec
5 pages
12. [Quebec, Province of] 1929
[Montgomery, R.A.]
26.5 cm x 21 cm; 30 pages
13. [Québec, St-Pierre Rue] n.d.
[Copeman, C.H.]
92 St Peter St/ Details
23 cm x 19 cm; 45 pages
14. [Québec, St-Pierre Rue] 1928
Merrett & Montgomery
Sir William Caldwell's/House, Built 1780?/
(92 St. Peter St; Quebec).
26.5 cm x 21 cm; 39 pages
15. [Unknown] n.d.
[Hyde, Walter C.]
Property./Measurements/Hyde
27 cm x 21 cm; 34 pages

I.

Historic notes on individual places

1. 1. [Ancienne-Lorette] 1930
clipping
2. [Baie-Saint-Paul] n.d.
clippings
3. [Batiscan] 1864-1930
clippings; postcards; notes

<i>Ramsay Traquair: Guide to the Archive / Guide du fonds</i>		497
4.	[Beaumont] pamphlets; sketches; clippings; notes	1930-33
5.	[Berthierville] Berthier en Haut./Historical Notes./ Cuthbert Chapel clippings; notes	n.d.
6.	[Boucherville] clippings; notes	n.d.
7.	[Canada] notes	n.d.
8.	[Caughnawaga] clippings; notes	n.d.
9.	[Chambly] clippings	n.d.
10.	[Champlain] notes	1941
11.	[Charlesbourg] clippings	n.d.
12.	[Château-Richer] clippings	n.d.
13.	[Coudres, Île aux] clippings	n.d.
14.	[Île-Perrot] clippings; sketches; notes	1790-1927
15.	[L'Acadie] correspondence; pamphlets; notes; clippings	1930-33

Ramsay Traquair: Professional and Personal Papers

16. [L'Ange-Gardien] n.d.
clippings; notes
17. [L'Assomption]. Q. Asso/L'Assomption/
Archambeau House 1923-33
clipping; notes; sketches
18. [L'Islet] n.d.
notes
19. [Lachenaie] 1829-1941
correspondence; notes; clippings; 6 original
receipts
20. [Lachine] 1929
pamphlets; correspondence; clippings; notes
21. [Longueuil] 1935
notes; clippings
22. [Loretteville] n.d.
clippings
23. [Montmagny] n.d.
clippings
24. [Montréal] 1929-30
clippings
25. [Montréal, Notre-Dame Rue] 1920-1929
pamphlets; clippings; correspondence
26. [Montréal, Point St. Charles] n.d.
clippings
27. [Montréal, St-Jean-Baptiste Rue] 1929
notes; sketches; clippings

		<i>Ramsay Traquair: Guide to the Archive / Guide du fonds</i>	499
	28.	[Montréal, St-Urbain Rue] clippings	n.d.
	29.	[Montréal, Ste-Catherine Rue] notes	1927
	30.	[Montréal, Ste-Thérèse Rue] clippings	1920
	31.	[Montréal, Sherbrooke Rue] notes	1937
2.	1.	[Neuville] clippings	n.d.
	2.	[Oka] notes	n.d.
	3.	[Orléans, Île d'] clippings	1925
	4.	[Orléans, Île d', Saint-François] clippings	n.d.
	5.	[Orléans, Île d', Saint-Jean] clippings; notes	1924
	6.	[Orléans, Île d', Saint-Pierre] clippings	1926
	7.	[Orléans, Île d'; Sainte-Famille] notes; clippings	1928
	8.	[Pasbébiac] correspondence	1932
	9.	[Petit-Cap] clippings	n.d.

Ramsay Traquair: Professional and Personal Papers

- | | | |
|-----|---|-----------|
| 10. | [Pointe-aux-Trembles]
clippings; pamphlets | 1915-1933 |
| 11. | [Pointe-Claire]
clippings | n.d. |
| 12. | [Portneuf]
clippings | n.d. |
| 13. | [Québec]
notes | 1927 |
| 14. | [Québec, Buade Rue]
correspondence; clippings; notes | 1933 |
| 15. | [Québec, De La Fabrique Côte]
notes; clippings; sketches | 1929-33 |
| 16. | [Québec, Du Parloir Rue]
notes; leaflets; plans; pamphlet; postcard;
sketches; clippings | 1928-33 |
| 17. | [Québec, Langelier Boul]
sketches; notes; correspondence; clippings | 1929 |
| 18. | [Québec, Place de l'Hôtel de Ville]
clippings | 1929 |
| 19. | [Québec, Place Royal]
clippings | n.d. |
| 20. | [Quebec, Province of]
1. Titled "Canadian Architecture.
Chronology and General
I"; 28 cm x 23 cm; [3], 49, [39] sheets.
An index is included.
2. Titled "Canadian Architecture Places";
28 cm x 23 cm; [85] sheets. | n.d. |

3. General notes on crafts
4. The Old Canadian Silver
clippings; books; notes
21. [Québec, St-Pierre Rue] 1929-1930
notes; correspondence
22. [Repentigny] 1934
pamphlet
23. [Saint-Charles-Borromée] n.d.
notes
24. [Saint-Eustache] n.d.
clipping
25. [Saint-Jean-Port-Joli] 1935-1938
notes; correspondence; clippings
26. [Saint-Jérôme] n.d.
clipping
27. [Saint-Joachim] 1933
clippings; sales slip
28. [Saint-Mathias] 1925
notes; report
29. [Saint-Paul-Île-aux-Noix] 1922
notes
30. [Saint-Roch-de-l'Achigan] n.d.
notes
3. 1. [Saint-Vincent-de-Paul] n.d.
clipping

Ramsay Traquair: Professional and Personal Papers

2. [Saint-Anne-de-Beaupré] n.d.
clipping
3. [Sault-au-Récollet] 1930-34
clippings; notes
4. [Sillery] n.d.
notes
5. [Terrebonne] n.d.
notes; clippings
6. [Vaudreuil] n.d.
clipping
7. [Verchères] n.d.
notes
8. [New Brunswick, Fredericton] 1962
notes
9. [New Brunswick, King's Landing] 1966
maps; menu; pamphlets; clippings;
correspondence
10. [Nova Scotia] n.d.
clippings
11. [Nova Scotia, Cape Breton] n.d.
clipping
12. [Ontario, Fort Ste-Marie] 1941
notes; pamphlet
13. [Ontario, Prescott] n.d.
booklet

<i>Ramsay Traquair: Guide to the Archive / Guide du fonds</i>		503
14.	[United States] clippings	1933
15.	[United States, Illinois] 1. "Preliminary report/of the Research Work/ in connection with/the Restoration of the Cahokia Court House/by/ Joseph F. Booton." correspondence; report	1943
16.	[United States, Missouri] pamphlets; correspondence; specifications; sketches; report	1937-1942
17.	[England] notes; clippings	1907
18.	[Europe. Churches] notes; booklet	n.d.
19.	[France, La Rochelle] clipping	1930

J. Publications of Ramsay Traquair

1. 1. Traquair, Ramsay
Publications 1906-1907
2 items (P1*, P2*)
2. Traquair, Ramsay
Publications 1908-1909
2 items (P4*, P5*)
3. Traquair, Ramsay
Publications 1912
2 item (P6*, P9*)
4. Traquair, Ramsay
Publication 1923
1 item (P23*)

Ramsay Traquair: Professional and Personal Papers

5. Traquair, Ramsay
Publications 1925

2 items (P28*, P29*)
6. Traquair, Ramsay
Publications 1926

4 items (P30*, P31*, P33*, P36*)
(P. Collins copies: P31*, P33*, P36*)
7. Traquair, Ramsay
Publications 1927

1 item (P37*)
(P. Collins copy)
8. Traquair, Ramsay
Publications 1929

2 items (P43*, P46*)
(P. Collins copies)
9. Traquair, Ramsay
Publications 1930

4 items (P47*, P48*, P49* Part II, P50* Part I)
(P. Collins copies: P47*, P48*)
10. Traquair, Ramsay
Publications 1931

1 item (P51*)
11. Traquair, Ramsay
Publications 1932

2 items (P52*, P54*)
12. Traquair, Ramsay
Publications 1933

2 items (P56*, P58*)
(P. Collins copies)
13. Traquair, Ramsay
Publications 1934

1 item (P62*)
(P. Collins copy)

14. Traquair, Ramsay
Publications 1937

2 items (P63*, P65*)
(P. Collins copy P63*)

15. Traquair, Ramsay
Publications 1939

1 item (P69*)

**K. Publications by others working in the field
or allied fields**

1. 1. Abell, Walter
Publications

1947

1 item

2. Adair, E.R.
Publications

1943-44

1 item

3. Arthur, E.R.
Publications

1927-28

3 items

4. Baker, F.S.
Publications

1913

1 item

5. Barbeau, Marius
Publications

1934-1942

3 items

6. Baudoin, Gustave
Publications

1919

1 item

7. Bruchesi, Jean
Publications

1943

1 item

Ramsay Traquair: Professional and Personal Papers

8. Carless, William
Publications
2 items 1925
9. Côte, George
Publications
1 item 1928
10. Gardiner, J. Rawson
Publications
1 item 1925
11. Gillingham, Harrold E,
Publications
1 item 1938
12. Hasluck, F.W.
Publications
3 items 1907-12
13. Howell, William Boyman
Publications
1 item 1934
14. Jenkins, R.J.H. & Megaw, H.
Publications
1 item 1934
15. Lamarche, Gustave
Publications
1 item 1940
16. Lighthall, W.D.
Publications
1 item 1935
17. Maurault, Olivier
Publications
4 items 1925-32

18. Megaw, Hubert
Publications 1934-35
3 items
19. Morisset, Gérard
Publications 1946-48
7 items
20. Nobbs, Percy Erskine
Publications 1924
1 item
21. O'Reilly, John S.
Publications 1944
1 item
22. Osborne, M.S.
Publications [1937]
1 item
23. Roy, Pierre-Georges
Publications 1938
1 items
24. Speck, Frank G.
Publications 1914
1 item
25. Turner, Philip J.
Publications 1927-29
2 items
26. Vaillancourt, Emile
Publications 1934
1 item
27. Wallace, Arthur W.
Publications 1930-33
3 items

L.

**Photocopies of all articles in the "P" section of the
Ramsay Traquair bibliography compiled by Janet Sader
(1987)**

- | | | | |
|----|-----|---|------|
| 1. | 1. | Traquair, Ramsay 1874-1952
Published material by | 1906 |
| | 2. | Traquair, Ramsay 1874-1952
Published material by | 1907 |
| | 3. | Traquair, Ramsay 1874-1952
Published material by | 1909 |
| | 4. | Traquair, Ramsay 1874-1952
Published material by | 1912 |
| | 5. | Traquair, Ramsay 1874-1952
Published material by | 1918 |
| | 6. | Traquair, Ramsay 1874-1952
Published material by | 1919 |
| | 7. | Traquair, Ramsay 1874-1952
Published material by | 1920 |
| | 8. | Traquair, Ramsay 1874-1952
Published material by | 1921 |
| | 9. | Traquair, Ramsay 1874-1952
Published material by | 1922 |
| | 10. | Traquair, Ramsay 1874-1952
Published material by | 1923 |
| | 11. | Traquair, Ramsay 1874-1952
Published material by | 1924 |
| | 12. | Traquair, Ramsay 1874-1952
Published material by | 1925 |
| | 13. | Traquair, Ramsay 1874-1952
Published material by | 1926 |
| | 14. | Traquair, Ramsay 1874-1952
Published material by | 1927 |
| | 15. | Traquair, Ramsay 1874-1952
Published material by | 1928 |

<i>Ramsay Traquair: Guide to the Archive / Guide du fonds</i>		509
16.	Traquair, Ramsay 1874-1952 Published material by	1929
17.	Traquair, Ramsay 1874-1952 Published material by	1930
18.	Traquair, Ramsay 1874-1952 Published material by	1931
19.	Traquair, Ramsay 1874-1952 Published material by	1932
20.	Traquair, Ramsay 1874-1952 Published material by	1933
21.	Traquair, Ramsay 1874-1952 Published material by	1934
22.	Traquair, Ramsay 1874-1952 Published material by	1936
23.	Traquair, Ramsay 1874-1952 Published material by	1937
24.	Traquair, Ramsay 1874-1952 Published material by	1938
25.	Traquair, Ramsay 1874-1952 Published material by	1939
26.	Traquair, Ramsay 1874-1952 Published material by	1941
27.	Traquair, Ramsay 1874-1952 Published material by	1943
28.	Traquair, Ramsay 1874-1952 Published material by	1944
29.	Traquair, Ramsay 1874-1952 Published material by	1945
30.	Traquair, Ramsay 1874-1952 Published material by	1947
31.	Traquair, Ramsay 1874-1952 Published material by	1949

M.

**Preliminary index to Ramsay Traquair's drawings
compiled by Eva Doelle arranged topographically
within the chronological arrangement**

1. 1. Preliminary index to Ramsay Traquair's
drawings compiled by Eva Doelle arranged
topographically within the chronological
arrangement

n.d.

500 cards

N.

**Line blocks (for R. Traquair's book on Québec
Architecture)**

1. 1. Line Blocks (for R. Traquair's book on Québec
Architecture?)

n.d.

13 blocks

2. Line Blocks (for R. Traquair's book on Québec
Architecture?)

n.d.

28 blocks

APPENDIX 3

PLACE AUTHORITY LIST

FILING ARRANGEMENT:

Since the following place authority list is entirely computer-generated using Dbase III, the filing system is as follows:

- 1) A space files before any other character or symbol. Therefore a non-hyphenated town / village or streetname files before a hyphenated one.

i.e.

Saint Zephyrin files before Saint-Aimé

- 2) Letters separated by an apostrophe file before those that are linked directly together.

i.e.

L'Assomption files before Lacolle

EXPLANATORY NOTES

Those locations that are printed in **bold** are the authoritative place names used under which to locate projects in this inventory.

City For cities outside Canada
see

Country,[State], City

within Québec the abbreviated form St or Ste is used.

City For cities within Canada but outside the Province of Quebec
see

Province, City

see = guides to the authoritative placename.

see also = guides to a place under which related material can be found.

Saint/Sainte/St/Ste

- a) For cities and villages within Québec the full form Saint or Sainte is used.

- b) For streetnames and city districts

X = designates placenames that are found on the photographs or drawings, but which are not used as authoritative placenames.

- Alberta, Calgary**
- Ancien Lorette
see
Ancienne-Lorette
- Ancienne-Lorette**
X Lorette Ancien
Ancien Lorette
Lorette Ancienne
- Ange-Gardien
see
L'Ange-Gardien
- Anglais, Rivière des**
X English River
- Anse-au-Griffon-Nord**
X L'Anse au Griffon
- Arthabaska**
X Athabasca
Athabaska
- Assomption
see
L'Assomption
- Athabasca
see
Arthabaska
- Athabaska
see
Arthabaska
- Au Petit Cap
see
Petit-Cap
- Baie-Saint-Paul**
- Bas de Saint Rose
see
Bas-de-Sainte-Rose
- Bas-de-Sainte-Rose**
X Bas de Saint Rose
- Batiscan**
- Beauharnois**
- Beaumont**
- Beauport**
see also
Montmorency
- Beaupré**
see also
Sainte-Anne-de-Beaupré
- Beaupré Sainte Anne
see
Sainte-Anne-de-Beaupré
- Becancourt
see
Bécancour
- Bécancour**
X Bécancours
Becancourt
- Bécancours
see
Bécancour
- Becquets
see
Saint-Pierre-les-Becquets
- Belgium, Bruges**
- Belle-Rivière**
- Bellechasse**
- Beloeil**
- Bergerville**
- Berthier
see
Berthierville
- Berthier-en-Haut
see
Berthierville

- Berthier-en-Bas**
see
Berthier-sur-Mer
- Berthier-sur-Mer**
X Berthier-en-Bas
- Berthierville**
X Berthier
Berthier-en-Haut
- Bizard, Île**
X Île Bizard
- Boischatel**
X Boischâtel
- Boischâtel
see
Boischatel
- Bordeaux**
X Montréal, Bordeaux
- Boucherville**
- Bout-de-L'Île**
- British Columbia, Sicamous Hotel and Station
see
British Columbia, Sicamous Junction
- British Columbia, Sicamous Junction**
X British Columbia, Sicamous Hotel and Station
- British Columbia, Vancouver**
- British Columbia, Victoria**
- Bromptonville, Saint Francis River
see
Bromptonville, Saint-François, Rivière
- Bromptonville, Saint-François, Rivière**
X Bromptonville, Saint Francis River
- Cacouna**
- Calixa-Lavallée**
X Sainte-Théodosie
Sainte-Théodosie-Calixa-Lavallée
- Cap Santé**
- Cap Tourment
see
Cap-Tourmente
- Cap de la Madelaine
see
Cap-de-la-Madeleine
- Cap de la Madeleine
see
Cap-de-la-Madeleine
- Cap-Rouge**
X Cape Rouge
- Cap-Saint-Ignace**
- Cap-Saint-Jacques**
X Pointe Saint Jacques
- Cap-Saint-Martin**
- Cap-Tourmente**
X Cap Tourment
- Cap-de-la-Madeleine**
X Cap de la Madelaine
Cap de la Madeleine
- Cape Rouge
see
Cap-Rouge
- Carthierville
see
Cartierville
- Cartierville**
X Carthierville
- Cathcart**
- Caughnawaga**
- Chambly**

- Champlain**
- Charlemagne**
- Charlesbourg**
- Chateau Richer**
see
Château-Richer
- Château-Richer**
X Chateau Richer
- Chateauguay**
see
Châteauguay
- Châteauguay**
X Chateauguay
- Chertsey**
- Chester**
- Chicoutimi**
- Coaticook**
- Como**
- Contrecoeur**
X Contrecour
- Contrecour**
see
Contrecoeur
- Coteau Landing**
see
Coteau-du-Lac
- Côte-Saint-Luc**
- Côte-Sainte-Catherine**
- Coteau-du-Lac**
X Coteau Landing
- Coudres, Île aux**
X Île aux Coudres
Ile-aux-Coudres
- Courville**
- De Lotbiniere**
see
Lotbinière
- Delson**
- Deschambault**
X Deschambeau
- Deschambeau**
see
Deschambault
- Doncaster**
see
Sainte-Lucie-de-Doncaster
- Dorion**
- Dorval**
- Drummondville, Saint Francis River**
see
Drummondville, Saint-François,
Rivière
- Drummondville, Saint-François, Rivière**
X Drummondville, Saint Francis River
- East Angus, Saint Francis River**
see
East-Angus, Saint-François, Rivière
- East-Angus, Saint-François, Rivière**
X East Angus, Saint Francis River
- England**
- England, Canterbury**
- England, Chichester**
- England, Gloucester**
X England, Glouster
- England, Glouster**
see
England, Gloucester

- England, London
- England, Ludlow
- England, Malvern
- England, Newcastle
- England, Norfolk
- England, Norwich
- England, Oxford
- England, Salisbury
- England, St. Albans
- England, Warwick
- England, York
- English River
see
Anglais, Rivière des
- France
- France, Calais
- France, Chartres
- France, Finistère, Concarneau
- France, La Rochelle
- France, Limoges
- France, Lyon
- France, Paris
- France, Poitiers
- France, Reims
X France, Rheims
- France, Rheims
see
France, Reims
- France, Tours
- France, Yerville/Seine
- Gentilly
- Georgeville
- Germany
- Germany, (West), Augsburg
- Germany, (West), Berlin
- Germany, (West), Lüneburg
- Germany, (West)
X West-Germany
- Giffard
X Giffart
- Giffart
see
Giffard
- Greece
- Grondines
- Hampstead
- Hampstead, Q. Mary's Gardens
see
Hampstead, Queen Mary's Gardens
- Hampstead, Q.M. Gardens
see
Hampstead, Queen Mary's Gardens
- Hampstead, Q.M.G.
see
Hampstead, Queen Mary's Gardens
- Hampstead, Queen Mary's Gardens
X Hampstead, Q.M.G.
Hampstead, Q.M. Gardens
Hampstead, Q. Mary's Gardens
- Hemmingford

- Hemmings Falls, Saint Francis River
see
Hemmings-Falls, Saint-François,
Rivière
- Hemmings-Falls, Saint-François, Rivière**
X Hemmings Falls, Saint Francis
River
- Hudson Bay**
- I. J.
see
Île-Jésus
- I. O.
see
Orléans, Île d'
- I. of O.
see
Orléans, Île d'
- Iberville**
- Île aux Coudres
see
Coudres, Île aux
- Île Bizard
see
Bizard, Île
- Île des Soeurs
see
Soeurs, Île des
- Ile Jesu
see
Île-Jésus
- Île Saint-Paul
see
Soeurs, Île des
- Île Sainte-Hélène
see
Sainte-Hélène, Île
- Ile Verte
see
- Île-Verte
- Île-aux-Coudres
see
Coudres, Île aux
- Île-aux-Noix**
- Île-Jésus**
X Ile Jesu
I. J.
- Île-Perrot**
X Sainte Jeanne I. P.
- Île-Verte**
X Ile Verte
- Indian Lorette
see
Village-des-Hurons
- Ireland, Dublin**
- Island of Orleans
see
Orléans, Île d'
- Italy**
- Italy, Bisceglia**
- Italy, Ferrara**
- Italy, Venice**
- Italy, Verona**
- J. Lorette
see
Loretteville
- Jeune Lorette
see
Loretteville
- Joliette**
- Kamouraska**

- Kilkenny**
X Killkenny
- Killkenny**
see
Kilkenny
- Kingsey**
see
Saint-Félix-de-Kingsey
- L'Acadie**
X Lacadie
- L'Ange-Gardien**
X Ange-Gardien
- L'Anse au Griffon**
see
Anse-au-Griffon-Nord
- L'Assomption**
X Assomption
- L'Islet**
X Lilet
Lislet
- La Malbaie**
- La Prairie**
- La Présentation**
- La Tortue**
- Lac-Memphrémagog**
X Lake Memphremagog
- Lacadie**
see
L'Acadie
- Lachenaie**
X Saint-Charles-de-Lachenaie
Saint Charles de la Chenaye
Saint Charles Lachenaie
- Lachine**
- Lachute**
- Lacolle**
- Lake Memphremagog**
see
Lac-Memphrémagog
- Lanoraie**
- LaSalle**
- Lauzun**
X Lauzun
- Lauzun**
see
Lauzun
- Laval**
X Parc Laval
Park Laval
- Laval des Rapides**
see
Laval-des-Rapides
- Laval sur Le Lac**
see
Laval-sur-le-Lac
- Laval-des-Rapides**
X Laval des Rapides
- Laval-sur-le-Lac**
X Laval sur Le Lac
- Lavaltrie**
- Le Gardeur**
X Saint-Paul-L'Ermite
Saint Paul L'Hermite
- Leclercville**
- Leggats Point Metis**
see
Métis-sur-Mer
- Les Boules**

- Les Cedres
 see
 Les Cèdres
- Les Cèdres**
 X Les Cedres
- Les Eboulements
 see
 Les Éboulements
- Les Éboulements**
 X Les Eboulements
 Saint Joseph des Eboulements
- Les Ecoreuils
 see
 Les Écoreuils
- Les Écoreuils**
 X Les Ecoreuils
- Lévis**
 X Lèvis
- Lèvis
 see
 Lévis
- Lilet
 see
 L'Islet
- Lislet
 see
 L'Islet
- Little Metis
 see
 Métis-sur-Mer
- Little Trinity River, Sag.
 see
 Trinité, Petite Rivière de la
- Longue-Pointe**
- Longueuil
 see
 Longueuil
- Longueuil**
 X Longueuil
- Lorette**
- Lorette Ancien
 see
 Ancienne-Lorette
- Lorette Ancienne
 see
 Ancienne-Lorette
- Lorette J.
 see
 Loretteville
- Lorette Jeune
 see
 Loretteville
- Loretteville**
 X Lorette J.
 Lorette Jeune
 Jeune Lorette
 J. Lorette
- Lotbiniere
 see
 Lotbinière
- Lotbinière**
 X De Lotbiniere
 Lotbiniere
- Louiseville**
- Manitoba, Brandon**
- Manitoba, Fort Garry**
 X Manitoba, Upper Fort Garry
- Manitoba, Upper Fort Garry
 see
 Manitoba, Fort Garry
- Manitoba, Winipeg
 see
 Manitoba, Winnipeg

- Manitoba, Winnipeg**
X Manitoba, Winipeg
- Mascouche**
- Maskinongé**
- Melocheville**
- Métis-sur-Mer**
X Little Metis
Leggats Point Metis
- Mille Iles
see
Mille-Isles
- Mille-Isles**
X Milles Isles
Mille Iles
- Milles Isles
see
Mille-Isles
- Monnoir**
X Sainte Brigitte de Monnoir
- Mont**
X Mount
Mt
- Mont Johnston
see
Mont-Saint-Grégoire
- Mont Johston
see
Mont-Saint-Grégoire
- Mont-Carmel**
- Mont-Johnson
see
Mont-Saint-Grégoire
- Mont-Royal**
- Mont-Saint-Grégoire**
X Mont-Johnson
Mont Johston
- Mont Johnston
- Mont-Saint-Hilaire**
X
Saint Hilaire
Saint-Hilaire-sur-Richelieu
- Montebello**
- Montmagny**
- Montmorency**
X Montmorency Falls
see also
Beauport
- Montmorency Falls
see
Montmorency
- Montreal
see
Montréal
- Montréal**
X Montreal
- Montréal Sud
see
Saint-Lambert
- Montréal, Amherst Rue**
- Montréal, Archeveque
see
Montréal, L'Archeveque Boul
- Montréal, (Art Association Exhibition 1932)**
- Montréal, Beaver Hall Côte**
X Montréal, Beaver Hall Hill
- Montréal, Beaver Hall Hill
see
Montréal, Beaver Hall Côte
- Montréal, Beaver Hall Square**
- Montréal, Berri Rue**

- Montréal, Bonsecours Rue**
- Montréal, Bordeaux
see
Bordeaux
- Montréal, Cadieux Rue**
- Montréal, Capitale Rue
see
Montréal, de la Capitale Rue
- Montréal, Carrières
see
Montréal, des Carrières Rue
- Montréal, Cathedral Rue**
X Montréal, de la Cathédrale Rue
- Montréal, Champ-de-Mars Rue**
- Montréal, Clark Rue**
X Montréal, St-Charles Borromeé Rue
- Montréal, Commissioner's Street
see
Montréal, de la Commune Rue
- Montréal, Commune Rue
see
Montréal, de la Commune Rue
- Montréal, Côte-de-Liesse Ch**
- Montréal, Côte-des-Neiges Ch**
- Montréal, Côte-St-Antoine Ch**
- Montréal, Côte-Ste-Catherine Ch**
- Montréal, Craig Street
see
Montréal, St-Antoine Rue
- Montréal, Crémazie Boul**
- Montréal, Dalhousie Rue**
X Montréal, Dalhousie Square
- Montréal, Dalhousie Square
see
- Montréal, Dalhousie Rue
- Montréal, de la Capitale Rue**
X Montréal, Capitale Rue
Montréal, La Capitale Rue
- Montréal, de la Cathédrale Rue
see
Montréal, Cathedral Rue
- Montréal, de la Commune Rue**
X Montréal, Commissioner's Street
Montréal, Commune Rue
Montréal, La Commune Rue
- Montréal, de La Friponne Rue**
- Montréal, de La Visitation Rue**
X Montréal, Visitation
Montréal, La Visitation Rue
- Montréal, de Vaudreuil Rue**
X Montréal, Vaudreuil Rue
- Montréal, Décarie Boul**
- Montréal, des Carrières Rue**
X Montréal, Carrières
- Montréal, des Pins Ave**
- Montréal, des Récollets Rue**
X Montréal, Récollets
- Montréal, Dominion Square**
- Montréal, Dorchester Boul**
- Montréal, Drummond Rue**
- Montréal, du Havre Rue**
X Montréal, Havre Rue
- Montréal, Elmwood Ave**
- Montréal, Guy Rue**
- Montréal, Harbour**

- Montréal, Havre Rue
see
Montréal, du Havre Rue
- Montréal, Jacques Cartier Pl
X Montréal, Place Jacques Cartier
- Montréal, L'Archeveque Boul
X Montréal, Archeveque
- Montréal, La Capitale Rue
see
Montréal, de la Capitale Rue
- Montréal, La Commune Rue
see
Montréal, de la Commune Rue
- Montréal, La Salle Boul
- Montréal, La Visitation Rue
see
Montréal, de La Visitation Rue
- Montréal, Lagauchetière Rue
- Montréal, Laporte Ave
- Montréal, McDougall Ave
- Montréal, McGill Rue
- Montréal, McGill University
- Montréal, Mile End Rue
- Montréal, Mill Rue
- Montréal, Monkland Ave
- Montréal, Morgan Ave
- Montréal, Notre-Dame Rue
- Montréal, Notre-Dame-de-Grâce Ave
- Montréal, Ontario Rue
- Montréal, Papineau Ave
- Montréal, Parc La Fontaine Ave
- Montréal, Peel Rue
- Montréal, Philips Square
- Montréal, Place D'Armes
- Montréal, Place D'Youville
X Montréal, Place Youville
- Montréal, Place Jacques Cartier
see
Montréal, Jacques Cartier Pl
- Montréal, Place Royale
- Montréal, Place Victoria
- Montréal, Place Youville
see
Montréal, Place D'Youville
- Montréal, Point St. Charles
X Point St Charles
- Montréal, Queen Mary Rd
- Montréal, Récollets
see
Montréal, des Récollets Rue
- Montréal, Redpath Rue
- Montréal, Sherbrooke Rue
- Montréal, Simpson Rue
- Montréal, St Henri
- Montréal, St James Street
see
Montréal, St-Jacques Rue
- Montréal, St Nicholas Street
see
Montréal, St-Nicolas Rue
- Montréal, St-Alexandre Rue
- Montréal, St-Amable Rue
- Montréal, St-André Rue

- Montréal, St-Antoine Rue**
 X Montréal, Craig Street
- Montréal, St-Charles Rue**
- Montréal, St-Charles Borromeé Rue
 see
 Montréal, Clark Rue
- Montréal, St-Denis Rue**
- Montréal, St-Dominique Rue**
- Montréal, St-Gabriel Rue**
- Montréal, St-Jacques Rue**
 X Montréal, St James Street
- Montréal, St-Jean-Baptiste Rue**
- Montréal, St-Joseph Boul**
- Montréal, St-Laurent Boul**
- Montréal, St-Nicolas Rue**
 X Montréal, St Nicholas Street
- Montréal, St-Patrick Rue**
- Montréal, St-Paul Rue**
- Montréal, St-Pierre Rue**
- Montréal, St-Sacrement Rue**
- Montréal, St-Sulpice Rue**
- Montréal, St-Urbain Rue**
 X Montréal, St. Urban St.
- Montréal, St-Victor**
- Montréal, St-Vincent Rue**
- Montréal, St-Vincent-de-Paul**
- Montréal, St. Helen Street
 see
 Montréal, Ste-Helene Rue
- Montréal, St. Urban St.
- see
 Montréal, St-Urbain Rue
- Montréal, Ste-Catherine Rue**
- Montréal, Ste-Helene Rue**
 X Montréal, St. Helen Street
- Montréal, Ste-Thérèse Rue**
- Montréal, Union Ave**
- Montréal, University Rue**
- Montréal, Upper Lachine Ch**
- Montréal, Vaudreuil Rue
 see
 Montréal, de Vaudreuil Rue
- Montréal, Victoria Square**
- Montréal, Viger Ave**
- Montréal, Viger Pl**
- Montréal, Visitation
 see
 Montréal, de La Visitation Rue
- Montréal, Vitré Rue**
- Mount
 see
 Mont
- Mt**
 see
 Mont
- Murray Bay
 see
 Pointe-au-Pic
- N Dame du Portage**
 see
 Notre-Dame-du-Portage
- N. S.**
 see
 Nova Scotia

- N. B.
see
New Brunswick
- N D du Portage
see
Notre-Dame-du-Portage
- Napierville
- Neuville
- New Brunswick
X N. B.
- New Brunswick, Dorchester
- New Brunswick, Fredericton
- New Brunswick, King's Landing
- New Brunswick, Lancaster
- New Brunswick, Maugerville
- New Brunswick, Saint Andrews
- New Brunswick, Saint John
- New-Glasgow
- Newfoundland
X Nfld
- Newfoundland, Bonavista
- Newfoundland, Brigus
- Newfoundland, Conception Harbour
- Newfoundland, François
- Newfoundland, Port de Grave
- Newfoundland, Portugal Cove
- Newfoundland, Saint John's
X Newfoundland, Saint Johns
- Newfoundland, Saint Johns
see
Newfoundland, Saint John's
- Nfld
see
Newfoundland
- Nicolet
- Nomingue
see
Nomingue
- Nomingue
X Nomingue
Saint Ignace de Nomingue
- Notre-Dame-des-Anges
X Saint-Bernardin-de-Sienne
- Notre-Dame-des-Victoires
- Notre-Dame-du-Portage
X N D du Portage
N Dame du Portage
- Nova Scotia
X N. S.
- Nova Scotia, Cape Breton
- Nova Scotia, Digby
- Nova Scotia, Grand Pré
- Nova Scotia, Halifax
- Nova Scotia, Hantsport
- Nova Scotia, Lockeport
- Nova Scotia, Louisbourg
- Nova Scotia, Lunenburg
- Nova Scotia, Lunenburg
- Nova Scotia, Mill Village
- Nova Scotia, Port Royal
- Nova Scotia, Saint Bernard

- Nova Scotia, Salmon River
 Nova Scotia, Windsor
 Nova Scotia, Wolfville
 Odelltown
 X Odeltown
 Odeltown
 see
 Odelltown
 Oka
 Ontario
 Ontario, Appleton
 Ontario, Carleton County
 Ontario, Consecon
 Ontario, Cow Falls
 Ontario, Delta
 Ontario, Dixie
 X Ontario, Dizie
 Ontario, Dizie
 see
 Ontario, Dixie
 Ontario, East York
 Ontario, Erindale
 Ontario, Fergus
 Ontario, Fort Ste Marie
 Ontario, Fort William
 see
 Ontario, Thunder Bay
 Ontario, Hamilton
 Ontario, Hawkesbury
 Ontario, Kemptville
 Ontario, Kingston
 Ontario, London
 Ontario, Maitland
 Ontario, Morton
 Ontario, Niagara-on-the-Lake
 Ontario, Ottawa
 Ontario, Port Hope
 Ontario, Prescott
 Ontario, Queenston
 X Ontario, Queenston Heights
 Ontario, Queenston Heights
 see
 Ontario, Queenston
 Ontario, Saint Mary's
 see
 Ontario, Saint Marys
 Ontario, Saint Marys
 X Ontario, Saint Mary's
 Ontario, Sandwich
 Ontario, Sannich
 Ontario, Stamford
 Ontario, Strathroy
 Ontario, Thunder Bay
 X Ontario, Fort William
 Ontario, Toronto
 Ontario, Villiers
 Ontario, Wellington
 Orléans, Île d'
 X Island of Orleans
 I. O.
 I. of O.

- Orléans, Île d', Saint-François**
 X Saint François Island of Orléans
 Saint Francis I. of Orl
 Saint François de Sales I.O.
 see also
 Saint-François
- Orléans, Île d', Saint-Jean**
 X Saint Jean I of Orl
 see also
 Saint-Jean
- Orléans, Île d', Saint-Laurent**
 X Saint Laurent I. O.
 see also
 Saint-Laurent
- Orléans, Île d', Saint-Pierre**
 X Saint-Pierre
 Saint Pierre I. O.
 Saint Pierre I. of Orl.
- Orléans, Île d', Sainte-Famille**
 X Sainte-Famille
 Sainte Famille I.O.
- Orléans, Île d', Sainte-Pétronille**
 X Sainte-Pétronille
- P**
 see
 Point or Pointe
- P.**
 see
 Point or Pointe
- P.E.I.**
 see
 Prince Edward Island
- Papineauville**
- Parc Laval**
 see
 Laval
- Park Laval**
 see
 Laval
- Pasbébiac**
- Percé**
- Petit-Cap**
 X Au Petit Cap
- Phillipsburg**
 X Phillipsburg
- Phillipsburg**
 see
 Phillipsburg
- Pierrefonds**
- Platon**
 see
 Pointe-au-Platon
- Point**
 X P
 P.
 Pt
 Pt.
- Point St. Charles**
 see
 Montréal, Point St. Charles
- Point-au-Pic**
 see
 Pointe-au-Pic
- Pointe**
 X Pte
 Pte.
 P
 P.
 Pt
 Pt.
- Pointe Saint Jacques**
 see
 Cap-Saint-Jacques
- Pointe-au-Pic**
 X Point-au-Pic
 Murray Bay
- Pointe-au-Platon**
 X Platon

- Pointe-au-Père** Québec, Quercy point
- Pointe-aux-Trembles** Québec, Artigny Rue
see
- Pointe-Claire** Québec, D'Artigny Rue
- Pointe-du-Lac** Québec, Auteuil Rue
see
- Pont-Viau** Québec, D'Auteuil Rue
- Portneuf** Québec, Basilica
see
- Primeau** Québec, Place de L'Hôtel de Ville
- Prince Edward Island**
X P.E.I.
- Prince Edward Island, Charlottetown**
- Prince Edward Island, De Sable Parish**
see
Prince Edward Island, Desable
- Prince Edward Island, Desable**
X Prince Edward Island, De Sable Parish
- Pt**
see
Point or Pointe
- Pt.**
see
Point or Pointe
- Pte**
see
Pointe
- Pte.**
see
Pointe
- Quebec**
see
Québec
- Quebec, Province of**
- Québec**
X Quebec
- Québec, Bois de Coulonge**
X Québec, Spencerwood
- Québec, Buade Rue**
X Québec, Rue de Buade
- Québec, Champlain Rue**
- Québec, Chauveau Ave**
- Québec, Colline parlementaire**
- Québec, Côte St Nicolas**
see
Québec, St-Nicolas Rue
- Québec, Cove Road**
- Québec, D'Artigny Rue**
X Québec, Artigny Rue
- Québec, D'Auteuil Rue**
X Québec, Auteuil Rue
- Québec, D'Youville Place**
- Québec, Dauphine Rue**
- Québec, De L'Université Rue**
- Québec, De La Canardière Ch**
- Québec, De La Citadelle Côte**
- Québec, De La Fabrique Côte**
X Québec, Rue de la Fabrique
Québec, Seminary

- Québec, De La Montagne Côte**
- Québec, De La Ste-Famille
see
 Québec, Ste-Famille Rue
- Québec, De La Verendrye Ave**
- Québec, Des Carrières Rue**
- Québec, Des Glacis Côte**
- Québec, Des Grisons Rue**
- Québec, Des Jardins Rue**
X Québec, Garden Street
- Québec, Des Remparts Rue
see
 Québec, Des Remparts Rue
- Québec, Des Remparts Rue**
X Québec, The Remparts
 Québec, Des Remparts Rue
- Québec, Donnacona Rue**
- Québec, Dorchester Rue**
- Québec, Du Fort Rue**
- Québec, Du Palais Côte**
X Québec, Palais Cote
 Québec, Rue du Palais
 Québec Hotel Dieu
- Québec, Du Parloir Rue**
X Québec, Ursuline Convent
- Québec, Dufferin Terrasse**
- Québec, Elgin Rue**
- Québec, Garden Street
see
 Québec, Des Jardins Rue
- Québec, Grande Allée Ave**
- Québec, Hébert Rue**
- Québec, Hôpital Général
see
 Québec, Langelier Boul
- Québec, Hotel Dieu
see
 Québec, Du Palais Côte
- Québec, Jardins des Gouverneurs**
- Québec, Langelier Boul**
X Québec, Hôpital Général
- Québec, Little Champlain Street
see
 Québec, Petit Champlain Rue
- Québec, MacMahon Rue
see
 Québec, McMahon Rue
- Québec, Marché Champlain Place**
- Québec, McMahon Rue**
X Québec, MacMahon Rue
- Québec, Mont-Carmel Rue**
X Québec, Mount Carmel Street
- Québec, Mount Carmel Street
see
 Québec, Mont-Carmel Rue
- Québec, Musée Provinciale
see
 Québec, Parc des Champs de
 Batailles
- Québec, O'Connell Rue**
- Québec, Palais Cote
see
 Québec, Du Palais Côte
- Québec, Parc de L'Artillerie**
- Québec, Parc de L'Exposition**
- Québec, Parc des Champs de Batailles**
X Québec, Musée Provinciale

- Québec, Petit Champlain Rue**
X Québec, Little Champlain Street
- Québec, Place d'Armes**
- Québec, Place de L'Hôtel de Ville**
X Québec, Basilica
- Québec, Quercy pointe
see
Québec
- Québec, Royale Place**
- Québec, Rue de Buade
see
Québec, Buade Rue
- Québec, Rue de la Fabrique
see
Québec, De La Fabrique Côte
- Québec, Rue de La Ste-Famille
see
Québec, Ste-Famille Rue
- Québec, Rue du Palais
see
Québec, Du Palais Côte
- Québec, Rue St-Angèle
see
Québec, Ste-Angèle Rue
- Québec, Saint-Roch**
- Québec, Sault au Matelot Rue**
- Québec, Seminary
see
Québec, De La Fabrique Côte
- Québec, Sous Le Cap Rue**
- Québec, Sous Le Fort Rue**
- Québec, Spencerwood
see
Québec, Bois de Coulonge
- Québec, St John Street
- see
Québec, St-Jean Rue
- Québec, St Peter Street
see
Québec, St-Pierre Rue
- Québec, St-Denis Ave**
- Québec, St-Jean Rue**
X Québec, St John Street
- Québec, St-Louis Rue**
- Québec, St-Nicolas Rue**
X Québec, Côte St Nicolas
- Québec, St-Pierre Rue**
X Québec, St Peter Street
- Québec, St-Roch Rue**
- Québec, St-Stanislas Rue**
- Québec, St-Vallier Rue**
X Québec, Valier Rue
- Québec, Ste-Angèle Rue**
X Québec, Rue St-Angèle
- Québec, Ste-Anne Rue**
- Québec, Ste-Famille Rue**
X Québec, Rue de La Ste-Famille
Québec, De La Ste-Famille
- Québec, Ste-Foy Ch**
- Québec, Ste-Geneviève Rue**
- Québec, Ste-Hélène Rue**
- Québec, Ste-Ursule Rue**
- Québec, The Ramparts
see
Québec, Des Remparts Rue
- Québec, Ursuline Convent
see
Québec, Du Parloir Rue

- Québec, Valier Rue
see
 Québec, St-Vallier Rue
- Québec, Wilfrid Hamel Boul
- Québec, Wolfe Rue
- Repentigny
- Restigouche
- Richelieu
- Rigaud
- Rimouski
- Rivière-au-Renard
X Rivière-aux-Renards
- Rivière-aux-Renards
see
 Rivière-au-Renard
- Rivière-des-Prairies
- Rivière-du-Loup
- Rivière-Ouelle
- Rosemère
- Saint Andrews
see
 Saint-André-Est
- Saint Armand County of Missisquoi
see
 Saint-Armand-Ouest
- Saint Barthelem
see
 Saint-Barthélemi
- Saint Benoit des deux Montagnes
see
 Saint-Benoît
- Saint Charles Lachenaie
see
 Lachenaie
- Saint Charles de la Chenaye
see
 Lachenaie
- Saint Charles de la Durantaye
see
 Saint-Charles
- Saint Columban
see
 Saint-Colomban
- Saint Constant-de-la-Salle
see
 Saint-Constant
- Saint Damien Brandon
see
 Saint-Damien-de-Brandon
- Saint Fereol
see
 Saint-Ferréol-les-Neiges
- Saint Francis I. of Orl
see
 Orléans, Île d', Saint-François
- Saint Francis River
see
 Saint-François, Rivière
- Saint Francis de Sales Ile Jesus
see
 Saint-François
- Saint François Island of Orléans
see
 Orléans, Île d', Saint-François
- Saint François de Montmagny
see
 Saint-François-Montmagny
- Saint François de Sales
see
 Saint-François

- Saint François de Sales I.O.
see
Orléans, Île d', Saint-François
- Saint Gerard Magella
see
Saint-Gérard-Magella
- Saint Gille
see
Saint-Gilles
- Saint Hilaire
see
Mont-Saint-Hilaire
- Saint Ignace de Nomingue
see
Nomingue
- Saint Jean I of Orl.
see
Orléans, Île d', Saint-Jean
- Saint Joseph des Eboulements
see
Les Éboulements
- Saint Laurent I. O.
see
Orléans, Île d', Saint-Laurent
- Saint Leon
see
Saint-Léon
- Saint Mathias sur Richelieu
see
Saint-Mathias
- Saint Michael des Saints
see
Saint-Michel-des-Saints
- Saint Nicholas
see
Saint-Nicolas
- Saint Paul L'Hermite
see
Le Gardeur
- Saint Paul de l'Industrie
see
Saint-Paul-d'Industrie
- Saint Pierre I. O.
see
Orléans, Île d', Saint-Pierre
- Saint Pierre I. of Orl.
see
Orléans, Île d', Saint-Pierre
- Saint Raphael Ile Bizard
see
Saint-Raphaël-de-L'Île-Bizard
- Saint Regis
see
Saint-Régis
- Saint Roch de Lachigan
see
Saint-Roch-de-l'Achigan
- Saint Valerie de Bulstrode
see
Saint-Valère
- Saint Zephyrin
see
Saint-Zéphirin
- Saint-Aimé**
- Saint-Alexis**
- Saint-Alphonse**
X Saint-Alphonse Cathcart
- Saint-Alphonse Cathcart
see
Saint-Alphonse
- Saint-Ambroise**
- Saint-Andrews-East
see
Saint-André-Est
- Saint-André**
X Saint-André-Kamouraska

- Saint-André-d'Argenteuil**
- Saint-André-Est**
X Saint Andrews
Saint-Andrews-East
- Saint-André-Kamouraska
see
Saint-André
- Saint-Antoine-de-Lavaltrie**
- Saint-Antoine-de-Tilly**
- Saint-Antoine-sur-Richelieu**
- Saint-Armand-Ouest**
X Saint Armand County of Missisquoi
- Saint-Augustin**
- Saint-Barthélemi**
X Saint Bartelem
- Saint-Basile-Le-Grand**
- Saint-Benoît**
X Saint Benoit des deux Montagnes
- Saint-Bernard-de-Lacolle**
- Saint-Bernardin-de-Sienne
see
Notre-Dame-des-Anges
- Saint-Bruno**
- Saint-Canut**
- Saint-Charles**
X Saint Charles de la Durantaye
- Saint-Charles-Borromée**
- Saint-Charles-de-Lachenaie
see
Lachenaie
- Saint-Charles-sur-Richelieu**
- Saint-Cléophas**
- Saint-Colomban**
X Saint Columban
- Saint-Constant**
X Saint Constant-de-la-Salle
- Saint-Damien-de-Brandon**
X Saint Damien Brandon
- Saint-David**
- Saint-Denis**
X Saint-Denis-de-Richelieu
Saint-Denis-sur-Richelieu
- Saint-Denis-de-Richelieu
see
Saint-Denis
- Saint-Denis-sur-Richelieu
see
Saint-Denis
- Saint-Esprit**
- Saint-Étienne-de-Beaumont**
- Saint-Étienne-de-Richelieu**
- Saint-Eustache**
- Saint-Ferréol-les-Neiges**
X Saint Fereol
Saint-Féréol
- Saint-François**
X Saint Francis de Sales Ile Jesus
Saint François de Sales
see also
Orléans, Île d', Saint-François
- Saint-François, Rivière**
X Saint Francis River
- Saint-François-Montmagny**
X Saint François de Montmagny
- Saint-François-de-Beauce**
- Saint-François-du-Lac**

- Saint-Félix-de-Kingsey**
X Kingsey
- Saint-Félix-de-Valois**
- Saint-Féréol
see
Saint-Ferréol-les-Neiges
- Saint-Gabriel**
- Saint-Gérard-Magella**
X Saint Gerard Magella
- Saint-Gilles**
X Saint Gille
- Saint-Grégoire
see
Saint-Grégoire, Côte
- Saint-Grégoire, Côte**
X Saint-Grégoire
- Saint-Hermas**
- Saint-Hilaire-sur-Richelieu
see
Mont-Saint-Hilaire
- Saint-Hubert**
- Saint-Hugues**
- Saint-Hyacinthe**
- Saint-Isidore**
- Saint-Jacques-Le-Mineur**
- Saint-Jean**
see also
Orléans, Île d', Saint-Jean
- Saint-Jean-Port-Joli**
- Saint-Jérôme**
- Saint-Joachim
see
Saint-Joachim-de-Montmorency
- Saint-Joachim-de-Montmorency**
X Saint-Joachim
- Saint-Joseph**
- Saint-Joseph-de-Sorel**
- Saint-Joseph-du-Lac**
- Saint-Jude**
- Saint-Justin**
- Saint-Lambert**
X Montréal Sud
- Saint-Laurent**
X South Shore Saint Laurent
see also
Orléans, Île d', Saint-Laurent
- Saint-Léon**
X Saint Leon
- Saint-Léonard**
- Saint-Liboire**
- Saint-Liguori**
- Saint-Lin**
- Saint-Louis-de-Bonsecours**
- Saint-Louis-de-Terrebonne**
- Saint-Luc**
- Saint-Marc**
- Saint-Mathias**
X Saint-Matthias
Saint Mathias sur Richelieu
- Saint-Mathieu**
X Saint-Mathieu-de-Laprairie
- Saint-Mathieu-de-Laprairie
see
Saint-Mathieu

- Saint-Matthias**
see
Saint-Mathias
- Saint-Michel-de-Bellechasse**
- Saint-Michel-des-Saints**
X Saint Michael des Saints
- Saint-Nicolas**
X Saint Nicholas
- Saint-Norbert**
- Saint-Ours**
X Saint-Ours-sur-Richelieu
- Saint-Ours-sur-Richelieu**
see
Saint-Ours
- Saint-Pascal**
X Saint-Pascal-Baylon
- Saint-Pascal-Baylon**
see
Saint-Pascal
- Saint-Paul-d'Industrie**
X Saint Paul de l'Industrie
- Saint-Paul-Île-aux-Noix**
- Saint-Paul-L'Ermite**
see
Le Gardeur
- Saint-Paulin**
- Saint-Philippe**
- Saint-Pierre**
see
Orléans, Île d', Saint-Pierre
- Saint-Pierre-de-Sorel**
- Saint-Pierre-les-Becquets**
X Becquets
- Saint-Placide**
- Saint-Prosper**
X Saint-Prosper-de-Champlain
- Saint-Prosper-de-Champlain**
see
Saint-Prosper
- Saint-Raphaël-de-L'Île-Bizard**
X Saint Raphael Ile Bizard
- Saint-Régis**
X Saint Regis
- Saint-Rémi**
- Saint-Roch-de-l'Achigan**
X Saint Roch de Lachigan
- Saint-Roch-des-Aulnaies**
X Saint-Roch-des-Aulnaies
- Saint-Roch-des-Aulnaies**
see
Saint-Roch-des-Aulnaies
- Saint-Sauveur**
- Saint-Sébastien**
- Saint-Sévère**
- Saint-Sulpice**
- Saint-Tite**
- Saint-Ubald**
see
Saint-Ubalde
- Saint-Ubalde**
X Saint-Ubald
- Saint-Valentin**
- Saint-Valère**
X Saint Valerie de Bulstrode
Saint-Valère-de-Bulstrode
Saint-Valerie

- Saint-Valère-de-Bulstrode**
see
Saint-Valère
- Saint-Valerie**
see
Saint-Valère
- Saint-Valier**
see
Saint-Vallier
- Saint-Vallier**
X Saint-Valier
- Saint-Vincent-de-Paul**
- Saint-Zéphirin**
X Saint Zephyrin
- Sainte Adele**
see
Sainte-Adèle
- Sainte Anne**
see
Sainte-Anne-de-Bellevue
- Sainte Beatrix D'Aillebout**
see
Sainte-Béatrix
- Sainte Brigitte de Monnoir**
see
Monnoir
- Sainte Emelie**
see
Sainte-Émélie-de-L'Énergie
- Sainte Emelie L'Énergie**
see
Sainte-Émélie-de-L'Énergie
- Sainte Famille I. O.**
see
Orléans, Île d', Sainte-Famille
- Sainte Foye**
see
Sainte-Foy
- Sainte Genevieve des Pierrefonds**
see
Sainte-Geneviève
- Saint Helen Island**
see
Sainte-Hélène, Île
- Sainte Jeanne I. P.**
see
Île-Perrot
- Sainte Marie du Manoir**
see
Sainte-Marie-de-Monnoir
- Sainte Melanie**
see
Sainte-Mélanie
- Sainte Monique des Deux Montagnes**
see
Sainte-Monique
- Sainte-Adèle**
X Sainte Adele
- Sainte-Anne-de-Beaupré**
X Beaupré Sainte Anne
see also
Beaupré
- Sainte-Anne-de-Bellevue**
X Sainte Anne
Sainte-Anne-de-Bout-de-L'Île
- Sainte-Anne-de-Bout-de-L'Île**
see
Sainte-Anne-de-Bellevue
- Sainte-Anne-de-la-Pérade**
- Sainte-Anne-de-la-Pocatière**
- Sainte-Anne-des-Monts**
- Sainte-Anne-des-Plaines**
- Sainte-Béatrix**
X Sainte Beatrix D'Aillebout

- Sainte-Brigitte-des-Saults**
- Sainte-Croix**
- Sainte-Dorothée**
- Sainte-Émélie-de-L'Énergie**
X Sainte Emelie L'Énergie
Sainte Emelie
- Sainte-Famille
see
Orléans, Île d', Sainte-Famille
- Sainte-Flore**
- Sainte-Foy**
X Sainte Foye
- Sainte-Geneviève**
X Sainte-Geneviève-de-Pierrefonds
Sainte Genevieve des Pierrefonds
- Sainte-Geneviève-de-Batiscan**
- Sainte-Geneviève-de-Pierrefonds
see
Sainte-Geneviève
- Sainte-Hélène, Île**
X Saint Helen Island
Île Sainte-Hélène
- Sainte-Julienne**
- Sainte-Justine**
- Sainte-Luce**
- Sainte-Lucie-de-Doncaster**
X Doncaster
- Sainte-Madeleine**
- Sainte-Marie**
- Sainte-Marie-de-Monnoir**
X Sainte Marie du Manoir
- Sainte-Mélanie**
X Sainte Melanie
- Sainte-Monique
X Sainte Monique des Deux
Montagnes
- Sainte-Pétronille
see
Orléans, Île d', Sainte-Pétronille
- Sainte-Rose**
- Sainte-Scholastique**
- Sainte-Sophie-de-Lévrard**
- Sainte-Thècle**
- Sainte-Théodosie
see
Calixa-Lavallée
- Sainte-Théodosie-Calixa-Lavallée
see
Calixa-Lavallée
- Sainte-Therese
see
Sainte-Thérèse
- Sainte-Thérèse**
X Sainte-Therese
- Saskatchewan, Moose Jaw**
- Saskatchewan, Regina**
- Sault au Recollet
see
Sault-au-Récollet
- Sault aux Recollets
see
Sault-au-Récollet
- Sault-au-Récollet**
X Sault aux Recollets
Sault au Recollet
- Scotland**
- Scotland, Ayrshire**

- Scotland, Edinburgh
- Scotland, Malleny
- Senneville
- Sherrington
- Shipshaw
- Sillery
- Soeurs, Île des
X Île Saint-Paul
Île des Soeurs
- Sorel
- South America
- South Shore Saint Laurent
see
Saint-Laurent
- Spain, Astorga
- Spain, Burgos
- Spain, Granada
- Spain, Madrid
- Spain, Palencia
- St
see
Saint
- Ste
see
Sainte
- Stoneham
- Streetnames
Streetnames always follow the name of the city. The designation of the street type usually follows the name of the street.
i.e.
Montréal, Sherbrooke Rue
- Tadousac
see
Tadoussac
- Tadoussac
X Tadousac
- Terrebonne
- Three Rivers
see
Trois-Rivières
- Tingwick
- Trinité, Petite Rivière de la
X Little Trinity River, Sag.
- Trois-Pistoles
- Trois-Rivières
X Three Rivers
- United States
- United States Cities
City
see
United States, State, City
- United States, Massachusetts, Boston
- United States, Massachusetts, Cambridge
- United States, Massachusetts, Newburyport
- United States, Michigan, Detroit
- United States, Missouri, Sainte Geneviève
- United States, Missouri, St. Louis
- United States, N. Y.
see
United States, New York, New York

- United States, N. Y. C.
see
 United States, New York, New York
- United States, N. York
see
 United States, New York, New York
- United States, New Jersey, Princeton
- United States, New York
- United States, New York, New York
 X United States, N. Y.
 United States, N. Y. C.
 United States, N. York
- Varenes
- Vaudreuil
- Vercheres
see
 Verchères
- Verchères
 X Vercheres
- Verdun
- Village-des-Hurons
 X Indian Lorette
- Vincennes
- Weedon, Saint Francis River
see
 Weedon, Saint-François, Rivière
- Weedon, Saint-François, Rivière
 X Weedon, Saint Francis River
- West-Germany
see
 Germany, (West)
- Westmount
- Westmount, Côte-St-Antoine Ch
- Westmount, Grove Park
- Windsor Mills, Saint Francis River
see
 Windsor, Saint-François, Rivière
- Windsor, Saint-François, Rivière
 X Windsor Mills, Saint Francis River
- Yamachiche
- Yamaska

INDICES

INDEX

PROJECT TITLE INDEX

- Ange-Gardien - Candlestick 40
- Archambault House 41
- Arts Building
see
McGill College - Arts Building
see also
McGill College
- Art Association of Montreal - Collections - Details
see
Furniture and Fittings - Details
- Baie St. Paul - Tremblay House 16
- Baie-Saint-Paul - Gauthier dit Garouche House
see
Province of Quebec Association of Architects -
Scholarship Drawings and Sketches
- Baie-Saint-Paul - Unidentified House
see
Province of Quebec Association of Architects -
Scholarship Drawings and Sketches
- Basilica - Presbytery 95
- Batiscan - Old Presbytery 17
- Beaupré - Details
see
Furniture and Fittings - Details
- Beaupré Rd. - Details
see
Ironwork - Details
- Belmont Hall
see
Molson House
- Berthier-en-Haut - Cuthbert Chapel 19
- Beverly - St.Mary's Church - Details
see

- Traquair, Ramsay - Details
- Bonsecours - Marché 56
- Briand Chapel
 see
 Seminary
- Cap Santé - Church 21
- Caughnawaga - Presbytère 26
- Cedar Rapids - Details
 see
 Ironwork - Details
- Chateau Bellevue 82
- Château Bellevue - Details
 see
 Ironwork - Details
- Château-Richer - Details
 see
 Ironwork - Details
- Château-Richer - Unidentified House
 see
 Province of Quebec Association of Architects -
 Scholarship Drawings and Sketches
- Christ Church (Old North Church) 109
- Château de Ramezay 58
 see also
 Ironwork - Details
- Colville, John, Sir - House
 see
 No. 92 St. Peter Street
- Commissioners & St. Jean Baptiste - Inn 54
- Congregation of Notre Dame - House
 see
 Villa Maria ["Monklands"]
- Copp House 34
- Couillard-Dupuis - Manoir 46

Customs House	90
De Beaujeu - Manoir	32
De Bleury Seigneurie	104
De Chambly, Jacques - Village Historique - Hubert dit Lacroix House	
<i>see</i> Hubert dit Lacroix House	
De Lorimer, Col. - Presbytery [and] House	25
Dorval - Details	
<i>see</i> Furniture and Fittings - Details	
England, Norfolk - Barton Turf - Details	
<i>see</i> Traquair, Ramsay - Early Drawings	
England, Norfolk - East Ruston - Church - Details	
<i>see</i> Traquair, Ramsay - Early Drawings	
England, Norfolk - Ranworth Church - Details	
<i>see</i> Traquair, Ramsay - Early Drawings	
Estèbe House	
<i>see</i> No. 92 St. Peter Street	
Fabien - Unidentified House	
<i>see</i> Province of Quebec Association of Architects - Scholarship Drawings and Sketches	
Fargues House	
<i>see</i> No. 92 St. Peter Street	
Ferguson House	7
Ferme St. Gabriel	74
First Religious Society - Church	111
Fort Des Messieurs - Southwest Tower	51
Fort Frederick, Royal Military College	6

Fort Lennox	36
Frontenac Club	4
Frontenac County Court House	5
Furniture and Fittings - Details	11
Furniture - Details	13
Garouche House	
see	
Province of Quebec Association of Architects - Scholarship Drawings and Sketches	
Gauthier dit Garouche House	
see	
Province of Quebec Association of Architects - Scholarship Drawings and Sketches	
Giffard - Details	
see	
Ironwork - Details	
Government House	1, 2
Habitant Tea Room [Michel Legault House]	83
Habitation De Quebec - Restoration Sketches	92
Hart House [University of Toronto]	8
Hotel De France	53
House (Cap-Saint-Jacques)	22
Hubert dit Lacroix House	65
Hurtubise House	107
Hôpital Général	93
Ironwork - Details	12
Jesuit House	106
Jesuits Church	87
Joseph House	
see	

- McCord Museum - Staircase
- L'Acadie - Presbytery - Details
see
Ironwork - Details
- L'Ange-Gardien - Details
see
Ironwork - Details
- La Sainte Famille - Church 20
- La Tortue - Unidentified House
see
Province of Quebec Association of Architects -
Scholarship Drawings and Sketches
- Lacroix House
see
Hubert dit Lacroix House
- Legault, Michel - House
see
Habitant Tea Room [Michel Legault House]
- Les Éboulements - Church
see
Province of Quebec Association of Architects -
Scholarship Drawings and Sketches
- Les Éboulements - Manoir de Sales
see
Province of Québec Association of Architects -
Scholarship Drawings and Sketches
- Les Éboulements - Unidentified House
see
Province of Québec Association of Architects -
Scholarship Drawings and Sketches
- London - Victoria & Albert Museum - Collections - Details
see
Furniture and Fittings - Details
- Longueuil - Church - Details
see
Furniture and Fittings - Details
- Lotbiniere - Porch 45
- Maison du Coin

- see
 Place Jacques Cartier
- Maison Maizerets
 see
 Chateau Bellevue
- Maizerets - Maison
 see
 Chateau Bellevue
- Mallard-Beaudry House
 see
 No. 1190 Clarke [sic] Street
- McCord Museum - Staircase 73
- McGill College 63
- McGill College - Arts Building 62
 see also
 McGill College
- McGill College - Secretary's Office
 see
 McGill College
- McGill, James - Tomb
 see
 McGill College
- McKay House 15
- Michel Legault House
 see
 Habitant Tea Room [Michel Legault House]
- Miller's House [and] Windmill 38
- Molson Hall
 see
 McGill College
- Molson House 67
- Monklands
 see
 Villa Maria ["Monklands"]
- Monk, James, Sir - House
 see

Villa Maria ["Monklands"]

- Montréal - Bonsecours Church - Details
see
Ironwork - Details
- Montréal - Château de Ramezay - Collections - Details
see
Ironwork - Details
see also
Furniture and Fittings - Details
- Montreal - L'Hopital General 52
- Montréal - McCord Museum - Collections - Details
see
Ironwork - Details
see also
Furniture and Fittings - Details
- Montréal - Notre Dame de Pitié - Details
see
Ironwork - Details
- Montréal - Vieux Seminaire 61
- Montréal, 1200 Clark St. - Details
see
Furniture and Fittings - Details
- Montréal, Point St. Charles - Ferme St. Gabriel - Details
see
Ironwork - Details
- Morrin College 88
- M[onsieur] Caldwell - Maison 97
- Nelson Column 57
- No. 1 Commissioners St. 59
- No. 1190 Clarke [sic] Street 68
- No. 1202 Clarke [sic] St. 69
- No. 17 Saint-Louis Street 98
- No. 27 St. Jean Baptiste St. 70
- No. 515 St. Gabriel St. 71

- No. 92 St. Peter Street
 see also
 Ironwork - Details 99
- No.- St. Amable 72
- Notre Dame de Bonsecours 47
- Notre Dame de la Jeune Lorette - Church 44
- Notre-Dame-des-Victoires - Building
 see
 Province of Québec Association of Architects -
 Scholarship Drawings and Sketches
- Notre Dame des Victoires - Church 86
- Old Courthouse 49
- Old Customs House 50
- Old North Church
 see
 Christ Church (Old North Church)
- Old Mariners Hospital 94
- Old Prison of Quebec
 see
 Morrin College
- Orléans, Île d' - Details
 see
 Furniture and Fittings - Details
- Orléans, Île d', Saint-Jean - Details
 see
 Ironwork - Details
- Orléans, Île d', Saint-Pierre - Details
 see
 Ironwork - Details
- Otis House 110
- Paradis House 28
- Place D'Youville 60
- Place Jacques Cartier 55

Port Royal Habitation - Restoration	3
Poulin, E. - House	35
Presbytery	43
Province of Quebec Association of Architects - Scholarship Drawings and Sketches	10
Quebec City - Details	91
Québec, 92 St. Peter St. - Details see Ironwork - Details	
Québec, Champlain Rue - Details see Quebec City - Details	
Québec, Haldimand Rue - Details see Quebec City - Details	
Québec, Mont-Carmel Rue - Details see Quebec City - Details	
Québec, Ste-Anne Rue - Details see Quebec City - Details	
Québec, Ste-Ursule Rue - Details see Quebec City - Details	
Québec - Hôpital Général - Details see Ironwork - Details	
Québec - Mr. Neilson's Home - Details see Furniture and Fittings - Details	
Québec - Seminary - Details see Ironwork - Details	
Québec - Ursuline Convent - Details see Ironwork - Details	

- Rasco's Hotel
 see
 Place Jacques Cartier
- Roadside Chapel 79
- Royal Military College
 see
 Fort Frederick, Royal Military College
- Royal Ontario Museum - English Panelling in Pine,
 Georgian Period - Details 9
- Saint François de Sales - Church 77
- Saint Mathias - Church 103
- Saint-Roch-des-Aulnaies - Church - Details
 see
 Furniture and Fittings - Details
- Sainte Famille - Church 81
- Sainte-Geneviève - Church
 see
 Province of Quebec Association of Architects -
 Scholarship Drawings and Sketches
- Sainte-Anne-de-Beaupré - Unidentified House
 see
 Province of Quebec Association of Architects -
 Scholarship Drawings and Sketches
- School House 75
- Seminary 96
- Siena Cathedral - Details
 see
 Traquair, Ramsay - Early Drawings
- St. Charles Borromée - Church 27
- St. Etienne de Beaumont - Church 18
- St. Eustache - Church 100
- St. Francis Xavier Church 24
- St. Gabriel Street - House 64

St. Genevieve - House	23
St. Jean - Church	101, 78
St. Joachim - Church	102
St. Joachim - Church - Details	31
St. Josephs Stair see Seminary	
St. Martin Le Grand - Church	108
St. Pierre - Church	80
St-Annes - Unidentified House see Province of Quebec Association of Architects - Scholarship Drawings and Sketches	
St.-Antoine - Church	42
Ste. Jeanne - Church	37
Ste. Marguerite de L'Ecosse de Blairfindie	39
Taverne Cartier see Place Jacques Cartier	
The Holy Trinity - Cathedral Church	85
The Infant Jesus - Church	84
The Visitation - Church	105, 30
Traquair, Ramsay - Early Drawings	113
Traquair, Ramsay - Watercolours	112
Truteau - Maison	66
Unidentified Churches - Details	76
Unidentified House - Details	14
[University of Toronto] see Hart House [University of Toronto]	

Ursuline Monastery
 see
 Ursuline Convent

Ursuline Convent

89

Valois - Maison

33

Villa Maria ["Monklands"]

48

Villeneuve House

29

Windmill

see

 Miller's House [and] Windmill

TYPOLOGICAL INDEX

Commercial

Bank	4
City hall	56
Club	4
Hotel	53, 54, 55
Market	56
Office building	60
Retail store	55, 59, 60
Warehouse	59

Cultural

Bank	4
Club	4
Museum	58, 73
Urban house	73

Educational

Club	8
College	88
Elementary school	75
Prison	88
Seminary	96
University	62, 63

Government public

City hall	56
Court house	49, 5
Customs house	50, 90
Fort	3, 36, 6, 92
Governor's residence	1, 2
Market	56
Memorial	57
Urban house	1, 2

Health

Hospital	52, 93, 94
----------	------------

Industrial

Rural house	38
Windmill	38

Other

Fittings and furnishings	11, 9
Fittings and furniture	12
Furniture	13

Recreational entertainment

Club	8
------	---

Religious

Chapel	19, 74, 79
Church	10, 100, 101, 102, 103, 105, 108, 109, 111, 113, 18, 20, 21, 24, 27, 30, 31, 37, 39, 40, 42, 44, 47, 76, 77, 78, 80, 81, 84, 85, 86, 87
Church fitting	40
Convent	48, 89
Country house	48
Dormitory	106, 74
Farm house	10, 25
Fort	51
Hospital	52, 93
Manor house	10
Presbytery	17, 25, 26, 43, 95
Seminary	61, 96
Seminary holiday retreat	82

Residential

Church	10
Convent	48
Country house	34, 48
Details	91
Dormitory	106
Farm house	10, 107, 22, 23, 25, 28, 29, 33, 35, 83
Governor's residence	1, 2
Manor house	10, 104, 16, 32, 41, 46
Porch	45
Presbytery	17, 25, 26
Rural house	38
Seminary holiday retreat	82
Urban house	1, 110, 14, 15, 2, 64, 65, 66, 67, 68, 69, 7, 70, 71, 72, 97, 98, 99
Windmill	38

DRAUGHTSMEN INDEX

Names or initials in the draughtsmen index are listed in alphabetical order. Names have been inverted, initials have been entered as found on the drawings.

A.L. (T)

Furniture and Fittings - Details 11

A.L.B. (T)

Château de Ramezay 58

Ferme St. Gabriel 74

A.R.P. (T)

Seminary 96

Abbott, C.W. (T)

Frontenac Club 4

St. Etienne de Beaumont - Church 18

St. Martin Le Grand - Church 108

Amos, P.C. (T)

Seminary 96

Archibald, I. (T)

Château de Ramezay 58

Archibald, Ian T. (T)

Molson House 67

Notre Dame des Victoires - Church 86

Quebec City - Details 91

Seminary 96

Aspler (T)

Old Courthouse 49

St. Joachim - Church - Details 31

Audet (T)

Morrin College 88

Audet, J.P. (T)

Furniture and Fittings - Details 11
 Seminary 96
 St.-Antoine - Church 42

Auld, G.E. (T)

Château de Ramezay 58
 Ferme St. Gabriel 74
 No. 1202 Clarke [sic] St. 69

Baillairgé, Thomas (H)

Morrin College 88

Beaulieu, Paul Louis (B)

Place D'Youville 60

Berger, I.J. (T)

Ferme St. Gabriel 74

Berger, Irvin J. (T)

Ferme St. Gabriel 74
 Jesuit House 106

Bernstein, A.L. (T)

Château de Ramezay 58
 Ferme St. Gabriel 74

Bernstein, Alan L. (T)

Furniture and Fittings - Details 11
 School House 75

Betts (T)

Unidentified Churches - Details 76

Betts, R.C. (T)

Château de Ramezay 58
 Ironwork - Details 12
 No. 92 St. Peter Street 99
 Old Courthouse 49

Old Customs House 50
Roadside Chapel 79
St. Pierre - Church 80

Blachford, H.W. (T)

Old Customs House 50

Blair, D.L. (T)

Ferme St. Gabriel 74
No. 27 St. Jean Baptiste St. 70
Seminary 96

Bland (T)

Ferme St. Gabriel 74

Bland, J. (T)

St. Genevieve - House 23

Bland, John (T)

No. 1190 Clarke [sic] Street 68
St. Genevieve - House 23

Booth, L. (T)

Ange-Gardien - Candlestick 40
St. Jean - Church 78

Booth, L.N. (T)

Baie St. Paul - Tremblay House 16
No. 27 St. Jean Baptiste St. 70
No. 92 St. Peter Street 99
Roadside Chapel 79

Booth, Leonard (T)

St. Pierre - Church 80

Bouchard (T)

Château de Ramezay 58

Bouchard, V.D. (T)

No. 27 St. Jean Baptiste St. 70
Villeneuve House 29

- Bouchard, Valmer D. (T)
 Seminary 96
- Bouillon, E.L. (T)
 Customs House 90
 Government House 1
 Notre Dame des Victoires - Church 86
 Quebec City - Details 91
- Brown, L.E. (T)
 Seminary 96
- Brown, Lawrence E. (T)
 Seminary 96
- Bulfinch, Charles (H)
 Otis House 110
- Bunting (T)
 Morrin College 88
- Bunting, S.S. (T)
 Furniture and Fittings - Details 11
- Burgess, E.L. (T)
 Château de Ramezay 58
 De Bleury Seigneurie 104
 Furniture and Fittings - Details 11
- Carter, J. (B)
 Fort Des Messieurs - Southwest Tower 51
- Consiglio, F. (T)
 Cap Santé - Church 21
- Cooper, H.C.D. (T)
 Royal Ontario Museum - English Panelling in Pine, Georgian Period -
 Details 9
 St. Charles Borromée - Church 27

- The Holy Trinity - Cathedral Church 85
- Cooperberg (T)
- Morrin College 88
- Cooperberg, H. (T)
- Ferme St. Gabriel 74
St. Joachim - Church - Details 31
- Copeman (T)
- Seminary 96
- Copeman & Fisk (T)
- Hôpital Général 93
- Copeman, C.H. (T)
- Ferme St. Gabriel 74
Hôpital Général 93
Ironwork - Details 12
McGill College 63
M[onsieur] Caldwell - Maison 97
No. 92 St. Peter Street 99
Notre Dame de la Jeune Lorette - Church 44
- Crowther, B. (T)
- Furniture and Fittings - Details 11
- Darbyson, Allen B. (T)
- Molson House 67
- Davis (T)
- St. Charles Borromée - Church 27
- Davis, F.E. (T)
- No. 92 St. Peter Street 99
- Davison, C.D. (T)
- Château de Ramezay 58
Ferme St. Gabriel 74
No. 1202 Clarke [sic] St. 69
Seminary 96

560 Draughtsmen index

- St. Charles Borromée - Church 27
- Davison, Charles Donald (T)
 Château de Ramezay 58
- Desjardins, R. (D)
 Valois - Maison 33
- DesRosiers, Marcel (B)
 Montréal - Vieux Seminaire 61
 Truteau - Maison 66
- Devitt (T)
 Ferme St. Gabriel 74
- Devitt, H.E. (T)
 Seminary 96
- Dixon (T)
 Furniture - Details 13
 St. Joachim - Church - Details 31
- Dixon, M.G. (T)
 Ironwork - Details 12
 No. 1190 Clarke [sic] Street 68
- Doran, H.J. (T)
 Château de Ramezay 58
 Ferme St. Gabriel 74
 Ironwork - Details 12
 Jesuit House 106
 No. 27 St. Jean Baptiste St. 70
 School House 75
- Duffus (T)
 Old Courthouse 49
- Eliasoph, M. (T)
 St. Etienne de Beaumont - Church 18
- Eliasoph, Milton (T)

- Château de Ramezay 58
Jesuit House 106
- Eve, R.S. (T)
- Archambault House 41
Seminary 96
- Eve, Richard S. (T)
- Ferme St. Gabriel 74
- F.C. (T)
- Saint François de Sales - Church 77
Sainte Famille - Church 81
- F.E.D. (T)
- Furniture and Fittings - Details 11
- Fabbro, L.N. (T)
- Furniture and Fittings - Details 11
St.-Antoine - Church 42
- Fellowes, N.A. (T)
- Old Mariners Hospital 94
St. Gabriel Street - House 64
- Fichtenbaum, Jacob (B)
- Bonsecours - Marché 56
Hotel De France 53
Hubert Dit Lacroix House 65
Montreal - L'Hopital General 52
No. 1 Commissioners St. 59
No. 515 St. Gabriel St. 71
Place Jacques Cartier 55
- Finkel, Henry (T)
- Furniture and Fittings - Details 11
St. Charles Borromée - Church 27
The Visitation - Church 105
- Fisher (T)
- St. Joachim - Church - Details 31

- Fisher, R. (T)
- Furniture and Fittings - Details 11
- Fisk (T)
- M[onsieur] Caldwell - Maison 97
- Fisk, G.M. (T)
- Chateau Bellevue 82
 - Ferguson House 7
 - Ferme St. Gabriel 74
 - Hart House [University of Toronto] 8
 - Ironwork - Details 12
 - No. 92 St. Peter Street 99
 - Seminary 96
 - St. Eustache - Church 100
 - St. Jean - Church 101
- Fleishman (T)
- Furniture - Details 13
- Fleishman, M. (T)
- Furniture and Fittings - Details 11
 - Old Courthouse 49
- Fleishman, W. (T)
- St. Charles Borromée - Church 27
- Fleming (T)
- Seminary 96
- Fleming, R.P. (T)
- Morrin College 88
 - Seminary 96
- Furois, L.P. (T)
- Couillard-Dupuis - Manoir 46
 - Nelson Column 57
- Fyon, A.L. (D)
- Molson House 67

G.E.A. (T)

No. 1190 Clarke [sic] Street 68
Ste. Jeanne - Church 37

G.M.F. (T)

Furniture and Fittings - Details 11
The Visitation - Church 105
Ursuline Convent 89

Gallagher, L.V. (T)

Château de Ramezay 58

Gallagher, Logan V. (T)

Furniture and Fittings - Details 11

Gallaher, L.V. (T)

St.-Antoine - Church 42

Gallaher, Logan V. (T)

Furniture - Details 13
Presbytery 43

Gardner, E.A. (T)

Molson House 67
Notre Dame de la Jeune Lorette - Church 44
The Holy Trinity - Cathedral Church 85

Gerson, S. (T)

Château de Ramezay 58
Furniture and Fittings - Details 11
McCord Museum - Staircase 73

Gitterman (T)

Morrin College 88

Glassco, I.R. (T)

Molson House 67
Old Mariners Hospital 94
Seminary 96

564 Draughtsmen index

Gowans (T)

Old Courthouse 49

Gowans, David Kenneth (T)

Ironwork - Details 12

Gowans, Ken (T)

Furniture and Fittings - Details 11
No. 1190 Clarke [sic] Street 68

Greenspoon, H.E. (T)

The Visitation - Church 105

Greenspoon, Henry E. (T)

Jesuit House 106

Grey, M. (B)

Notre Dame de Bonsecours 47

H.A.I.V. (T)

St. Joachim - Church 102

The Infant Jesus - Church 84

H.E.D. (T)

House 22

H.E.S. (T)

St. Jean - Church 78

H.S.R. (T)

Furniture and Fittings - Details 11

Hardie, D. (D)

McGill College 63

No. 27 St. Jean Baptiste St. 70

Henson, H.G. (T)

Molson House 67

Hughes, H. Gordon (T)

Quebec City - Details 91

Hughes, H.G. (T)

Jesuits Church 87

St. Pierre - Church 80

Illsley, H.P. (D)

Province of Quebec Association of Architects - Scholarship Drawings
and Sketches 10

Illsley, Hugh P. (D)

De Bleury Seigneurie 104

Fort Lennox 36

La Sainte Famille - Church 20

School House 75

J.A.W. (T)

Ferme St. Gabriel 74

J.B. (T)

Seminary 96

J.E.S. (T)

Furniture and Fittings - Details 11

La Sainte Famille - Church 20

J.H.R. (T)

Jesuit House 106

Paradis House 28

Seminary 96

Jones, H. Kingsford (T)

Château de Ramezay 58

Furniture and Fittings - Details 11

Joubert, Louise (B)

Bonsecours - Marché 56

Hotel De France 53

Montreal - L'Hopital General 52

- Kalman, M.M. (T)
- Ferme St. Gabriel 74
 - Furniture and Fittings - Details 11
 - No. 27 St. Jean Baptiste St. 70
- Karch, Marcel (T)
- Nelson Column 57
- Kugel (T)
- Morrin College 88
- Kugel, Jack (T)
- Furniture and Fittings - Details 11
 - Morrin College 88
 - Seminary 96
- L.B. (T)
- St. Jean - Church 78
 - St. Pierre - Church 80
- L.V.G. (T)
- School House 75
- Lacoursiere, A. (T)
- Presbytery 43
 - Seminary 96
 - St.-Antoine - Church 42
- Lacoursière (T)
- St. Charles Borromée - Church 27
- Lemieux, Paul (T)
- St. Eustache - Church 100
- Louis (T)
- Furniture - Details 13
- Louis, M.A. (T)
- Furniture and Fittings - Details 11
 - Old Courthouse 49

Luke (T)		
Seminary	96	
M.J.M. (T)		
De Bleury Seigneurie	104	
MacDonald, G. (T)		
St.-Antoine - Church	42	
Macdonald, G.S. (T)		
Furniture and Fittings - Details	11	
Furniture - Details	13	
Presbytery	43	
Seminary	96	
MacDuff, Albert (T)		
Basilica - Presbytery	95	
MacGregor, N.F. (T)		
McKay House	15	
Unidentified House - Details	14	
MacGregor, Norman (T)		
Unidentified House - Details	14	
MacGregor, Norman F. II nd . (T)		
Jesuit House	106	
MacGregor, Norman Jr. (T)		
Paradis House	28	
Magil (T)		
St. Joachim - Church - Details	31	
Magil, L.B. (T)		
Furniture and Fittings - Details	11	
Magil, Louis B. (T)		

- Seminary 96
St. Charles Borromée - Church 27
- Maxwell, H. Stirling (T)
Château de Ramezay 58
- Maxwell, H.S. (T)
McGill College 63
Old Courthouse 49
Old Customs House 50
- Mayerovitch, H. (T)
Ferme St. Gabriel 74
Villeneuve House 29
- McEvers, H. (D)
De Lorimer, Col. - Presbytery [and] House 25
- McEvers, Harold (D)
Baie St. Paul - Tremblay House 16
Chateau Bellevue 82
Ironwork - Details 12
Poulin, E. - House 35
Province of Quebec Association of Architects - Scholarship Drawings and Sketches 10
Seminary 96
St. Francis Xavier Church 24
St. Pierre - Church 80
The Visitation - Church 30
- McLeod, A. (T)
First Religious Society - Church 111
- McLeod, Alex N. (T)
Christ Church (Old North Church) 109
- Mendelssohn, M. (T)
Ferme St. Gabriel 74
- Mendelssohn, M.J. (T)
Château de Ramezay 58
Ironwork - Details 12

Merrett, J.C. (T)

Ironwork - Details	12
No. 27 St. Jean Baptiste St.	70
No. 92 St. Peter Street	99
The Visitation - Church	30

Mills, A.K. (T)

Jesuit House	106
Quebec City - Details	91

Montgomery, R.A. (T)

Ferme St. Gabriel	74
Ironwork - Details	12
No. 92 St. Peter Street	99
The Visitation - Church	30

Morris, R.S. (D)

Chateau Bellevue	82
------------------	----

Morris, R.S. (T)

Seminary	96
----------	----

N.F.M. (T)

Jesuit House	106
McKay House	15

Nakano (T)

Furniture - Details	13
---------------------	----

Nakano, S. (T)

Furniture and Fittings - Details	11
----------------------------------	----

Naves, Gary (B)

Caughnawaga - Presbytère	26
Villa Maria ["Monklands"]	48

Naves, Gary John (B)

De Beaujeu - Manoir	32
Notre Dame de Bonsecours	47

Nobbs (T)

St. Joachim - Church - Details 31

Nobbs, F.J. (T)

Furniture and Fittings - Details 11

Furniture - Details 13

Lotbiniere - Porch 45

Onions, F. (T)

Château de Ramezay 58

Onions, W. (T)

Ferme St. Gabriel 74

No. 27 St. Jean Baptiste St. 70

Onions, W.R. (T)

Ferme St. Gabriel 74

No. 1190 Clarke [sic] Street 68

No. 1202 Clarke [sic] St. 69

Pang, Kat Kin (B)

Commissioners & St. Jean Baptiste - Inn 54

Place D'Youville 60

Perrault, J.J. (T)

Molson House 67

Perreault, Jean-Lord (B)

Bonsecours - Marché 56

Hotel De France 53

Montreal - L'Hopital General 52

Place Jacques Cartier 55

Perry, A.L. (T)

Château de Ramezay 58

Perry, R.S. (T)

Notre Dame des Victoires - Church 86

Old Customs House 50

Quebec City - Details 91

St. Gabriel Street - House 64

- Pope, G.B. (T)
- St. Gabriel Street - House 64
- Pratt, J. (T)
- Ferme St. Gabriel 74
- R.A.M. & J.C.M. (T)
- Hôpital Général 93
- R.C.B. (T)
- St. Jean - Church 78
 - St. Pierre - Church 80
 - Ste. Jeanne - Church 37
- R.J.P. (T)
- Seminary 96
- R.S.E. (T)
- Ferme St. Gabriel 74
 - Jesuit House 106
 - Seminary 96
- R.T. (D)
- Basilica - Presbytery 95
 - Batiscan - Old Presbytery 17
 - Habitation De Quebec - Restoration Sketches 92
 - Hôpital Général 93
 - La Sainte Famille - Church 20
 - No. 27 St. Jean Baptiste St. 70
 - No. 92 St. Peter Street 99
 - Notre Dame de la Jeune Lorette - Church 44
 - Saint François de Sales - Church 77
 - Seminary 96
 - St. Etienne de Beaumont - Church 18
 - Ste. Marguerite de L'Ecosse de Blairfindie 39
 - Ursuline Convent 89
- Remmer, J.H. (T)
- Jesuit House 106
- Robertson, Hugh D. (T)

572 Draughtsmen index

- Otis House 110
- Romans (T)
St. Joachim - Church - Details 31
- Romans, Henry (T)
Seminary 96
- Romans, Henry M. (T)
St. Gabriel Street - House 64
- Ross, H.S. (T)
Couillard-Dupuis - Manoir 46
Ferguson House 7
- Roth (T)
St. Joachim - Church - Details 31
- Rubin, Shulim (B)
Bonsecours - Marché 56
Hotel De France 53
Montreal - L'Hopital General 52
- S.A.G. (T)
Château de Ramezay 58
Fort Lennox 36
St.-Antoine - Church 42
The Visitation - Church 105
- S.B. (T)
Seminary 96
- S.G. (T)
Château de Ramezay 58
Furniture and Fittings - Details 11
- S.S.B. (T)
The Visitation - Church 105
- Smith, J. Roxburgh (D)

- No. 27 St. Jean Baptiste St. 70
- Soucy, J.-B. (D)
- St. Etienne de Beaumont - Church 18
- Sprinkle, J.E. (T)
- Furniture - Details 13
Presbytery 43
St.-Antoine - Church 42
Ste. Marguerite de L'Ecosse de Blairfindie 39
- Starenky, S. Jr. (B)
- Fort Des Messieurs - Southwest Tower 51
No. 17 Saint-Louis Street 98
- Starenky, Stefan Jr. (B)
- Miller's House [and] Windmill 38
Montréal - Vieux Seminaire 61
- Stewart, N.M. (T)
- McGill College 63
Old Customs House 50
- Taylor, C.M. (T)
- Ferme St. Gabriel 74
House 22
No. 92 St. Peter Street 99
St. Genevieve - House 23
- Taylor, Frederick B. (T)
- Frontenac County Court House 5
St. Martin Le Grand - Church 108
- Thibodeau, Jean (T)
- Ferme St. Gabriel 74
Ironwork - Details 12
No. 27 St. Jean Baptiste St. 70
Seminary 96
- Thompson, G.D. (D)
- De Bleury Seigneury 104
Fort Lennox 36

- La Sainte Famille - Church 20
 School House 75
- Traquair, Ramsay (D)
- Ironwork - Details 12
 Traquair, Ramsay - Early Drawings 113
 Traquair, Ramsay - Watercolours 112
- Turcotte, Edward J. (T)
- Archambault House 41
- V.D.B. (T)
- Fort Lennox 36
- Valentine, Hugh A.I. (T)
- Saint Mathias - Church 103
- Valentine, Hugh Allen Ingles (T)
- The Infant Jesus - Church 84
- Vermette, Lament (B)
- Truteau - Maison 66
- W.R.O. (T)
- Ste. Jeanne - Church 37
- Walker (T)
- Morrin College 88
- Walker, A.W. (T)
- Château de Ramezay 58
 Morrin College 88
 Seminary 96
- Wallace, A.W. (T)
- Government House 2
- Watt, Leslie A. (D)
- Chateau Bellevue 82

- Watt, Leslie A. (T)
 Quebec City - Details 91
- Wilson, G.E. (T)
 Château de Ramezay 58
 Ferme St. Gabriel 74
 Furniture - Details 13
 No. 1190 Clarke [sic] Street 68
 No. 1202 Clarke [sic] St. 69
 Presbytery 43
 St.-Antoine - Church 42
- Wilson, P.R. (D)
 Berthier-en-Haut - Cuthbert Chapel 19
- Wilson, P.R. (T)
 Old Mariners Hospital 94
 Seminary 96
- Wilson, P. Roy (D)
 Hurtubise House 107
- Wolever, J.K. (T)
 Ferme St. Gabriel 74
- Wolever, John K. (T)
 Ferguson House 7
 Ironwork - Details 12
 Seminary 96
- Wollven, J.A. (T)
 Ferme St. Gabriel 74
- Woollven, James A. (T)
 Villeneuve House 29
- Woolven, James T. (T)
 St. Genevieve - House 23
- Yep, Molly (B)

Commissioners & St. Jean Baptiste - Inn 54
Place D'Youville 60

(Faint, mirrored text from the reverse side of the page is visible through the paper, including names like Wilson, P.R., and various addresses.)

KEY TO THE DRAUGHTSMEN INDEX

Names and initials in this list are in strict alphabetical order. Names have been inverted, but initials are given as found on the drawings, thus following the same arrangement as in the draughtsmen index.

- | | | |
|---------------------|---|---------------------------------|
| A.L. | - | probably Arthur Lacoursière |
| A.L.B. | - | probably Alan Leslie Bernstein |
| A.R.P. | - | possibly Alvin R. Prack |
| Abbott, C.W. | - | Clark Warner Abbott |
| Amos, P.C. | - | Pierre Charles Amos |
| Archibald I. | - | probably Ian Thurston Archibald |
| Archibald, Ian T. | - | Ian Thurston Archibald |
| Aspler | - | Charles Aspler |
| Audet | | |
| Audet, J.P. | - | Jean-Paul Audet |
| Auld, G.E. | - | George E. Auld |
| Berger, I.J. | | |
| Berger, Irvin J. | - | Irvin Jacob Berger |
| Bernstein, A.L. | | |
| Bernstein, Alan L. | - | Alan Leslie Bernstein |
| Betts | | |
| Betts, R.C. | - | Randolph Cotgrave Betts |
| Blachford, H.W. | - | Hugh Wilmot Blachford |
| Blair, D.L. | - | Donald Lansdowne Blair |
| Bland | | |
| Bland, J. | | |
| Bland, John | - | John Bland |
| Booth, L. | | |
| Booth, L.N. | | |
| Booth, Leonard | - | Leonard N. Booth |
| Bouchard | | |
| Bouchard, V.D. | | |
| Bouchard, Valmer D. | - | Valmer Dudley Bouchard |

- Bouillon, E.L. - Ernest Linden Bouillon
- Brown, L.E.
Brown, Lawrence E. - Lawrence Elliott Brown
- Bunting
Bunting, S.S. - Sidney Smith Bunting
- Burgess, E.L. - Eric Luther Burgess
Carter, J. - probably Joseph B. Carter
Consiglio, F. - Franco Consiglio
Cooper, H.C.D. - Hugh Christopher Dunstan Cooper
- Cooperberg
Cooperberg, H. - Harold Cooper (Had his name changed)
- Copeman
Copeman, C.H. - Colin Hamilton Copeman
- Copeman & Fisk - Colin Hamilton Copeman & George Manson Fisk
- Crowther, B. - Bruce Saville Crowther
Darbyson, Allen B. - Allen Burnup Darbyson
- Davis
Davis, F.E. - Frederick Elliott Davis
- Davison, C.D. - Charles Donald Davison
- Devitt
Devitt, H.E. - Harold Edwards Devitt
- Dixon
Dixon, M.G. - Michael George Dixon
- Doran, H.J. - Harold James Doran
Duffus - Allan F. Duffus
Eliasoph, M. - Milton Eliasoph
- Eve, R.S.
Eve, Richard S. - Richard Stewart Eve
- F.C. - probably Franco Consiglio
F.E.D. - probably Frederick Elliott Davis
Fabbro, L.N. - Louis Nicholas Fabbro
Fellowes, N.A. - Norton Alexander Fellowes
Fichtenbaum, Jacob - Jacob Fichten (Had his name changed)
- Fisher
Fisher, R. - probably Reuben Fisher
- Reuben Fisher

- Fisk
 Fisk, G.M. - George Manson Fisk
- Fleishman
 Fleishman, M. - Maurice Harry Fleishman
 Fleishman, W. - probably Maurice Harry Fleishman
- Fleming
 Fleming, R.P. - Robert Percival Fleming
- Furois, L.P. - Louis Philippe Furois
 Fyon, A.L. - Albert L. Fyon
 G.E.A. - probably George E. Auld
 G.M.F. - probably George Manson Fisk
- Gallagher, L.V.
 Gallagher, Logan V.
 Gallaher, L.V.
 Gallaher, Logan V. - very likely to be the same person. He possibly has changed the spelling of his name to Logan Volume Gallaher.
- Gardner, E.A. - Edwin Alexander Gardner
 Gerson, S. - Sydney Gerson
 Gitterman - Samuel A. Gitterman
 Glassco, I.R. - Ivan Russell Glassco
- Gowans
 Gowans, Ken - David Kenneth Gowans
- Greenspoon H.E.
 Greenspoon, Henry E. - Henry Eli Greenspoon
- Grey, M. - probably John Michael Ogilvie Grey
 H.A.I.V. - Hugh Allen Ingles Valentine
 H.E.D. - probably Harold Edwards Devitt
 H.E.S. - possibly Hazen E. Sise
 H.S.R. - possibly Henry Sheldon Ross
 Henson, H.G. - Harold Gordon Henson
- Hughes, H.G.
 Hughes, H. Gordon - Henry Gordon Hughes
- Illsley, H.P.
 Illsley, Hugh P. - Hugh Percival Illsley
- J.A.W. - possibly James A. Woollven
 J.B. - probably John Bland
 J.E.S. - probably John Ellington Sprinkle

- N.F.M. - possibly Norman Fox MacGregor IInd
- Nakano
Nakano, S. - Shimpei Nakano
- Naves, Gary - Gary John Naves
- Nobbs
Nobbs, F.J. - Francis John Nobbs
- Onions, F. - probably Wilfrid Richmond Onions
- Onions, W.
Onions, W.R. - Wilfrid Richmond Onions
- Perrault, J.J. - possibly Jean Julian Perrault
- Perry, A.L. - Alfred Leslie Perry
- Perry, R.S. - Reginald Selby Perry
- Pope, G.B. - George Bennett Pope
- Pratt, J. - probably R. John Pratt
- R.A.M. & J.C.M. - probably Robert Alexander
Montgomery & John Campbell
Merrett
- R.C.B. - Randolph Cotgrave Betts
- R.J.P. - probably R. John Pratt
- R.S.E. - probably Richard Stewart Eve
- R.T. - Ramsay Traquair
- Remmer, J.H. - John Hilton Remmer
- Robertson, Hugh D. - Hugh Douglas Robertson
- Romans
Romans, Henry
Romans, Henry M. - Henry Manners Romans
- Ross, H.S. - Henry Sheldon Ross
- Roth - probably Max W. Roth
- S.A.G. - Samuel A. Gitterman
- S.B. - probably Sidney Smith Bunting
- S.G. - probably Samuel A. Gitterman
- S.S.B. - probably Sidney Smith Bunting
- Sprinkle, J.E. - John Ellington Sprinkle
- Starenky, S. Jr. - Stefan Starenky Jr.
- Stewart, N.M. - Neil McMartin Stewart
- Taylor, C.M. - Cyril Maxwell Taylor
- Thibodeau, Jean - probably Jean Joseph Eugène
Thibodeau
- Thompson, G.D. - Gratton Dalrymple Thompson
- V.D.B. - probably Valmer Dudley Bouchard
- Valentine, Hugh A.I. - Hugh Allen Ingles Valentine
- W.R.O. - probably Wilfrid Richmond Onions

Key to the Draughtsmen index

Walker

Walker, A.W. - Alan Wendell Walker

Wallace, A.W. - Arthur William Wallace

Watt, Leslie A. - Leslie Alexander Watt

Wilson, G.E. - George Everett Wilson

Wilson, P.R.

Wilson, P. Roy - Percy Roy Wilson

Wolever, J.K.

- John K. Wolever

Wollven, J.A. - probably James A. Woollven

Woolven, James T. - probably James A. Woollven

