

RED & WHITE REVUE

48



ASHLEY - PEARE

MOYSE HALL

FEB. 9, 10, 11, 12, 13, 14



EATON'S

WHERE QUALITY IS BACKED
BY THE FAMOUS GUARANTEE

“Goods Satisfactory
or
Money Refunded”

THE T. EATON CO. LIMITED
OF MONTREAL

General Executive Committee

Producer & Director	- - - - -	GERRY O'BRIEN
Technical Director	- - - - -	EUGENE JOUSSE
Music Director	- - - - -	MALCOLM SMITH
Choreographer	- - - - -	MOIRA WEDDERSPOON
Ballet Choreographer	- - - - -	GERRY MCKINNON
Costume Designer	- - - - -	ALTHEA MCCOY
Costume Executer	- - - - -	PEGGY CAPPS
Business Manager	- - - - -	CHARLES STEWART
Publicity	- - - - -	IAN FRASER
Programme Editors	- - - - -	PETER HALL & HUGH PEAKE

★

*The Cover of the Programme
was designed by*

LEONARD ASHLEY & HUGH PEAKE

STUDIO RENE

RED JACKETS — DRESSES — EVENING DRESSES
WEDDING DRESSES — COATS & SUITS

TAILORED TO YOUR MEASURE BY RENE

2035a University St. - - - - - MA. 7619

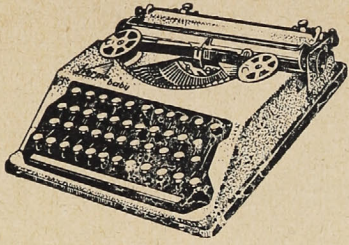

MAAG & COMPANY

1040 SUN LIFE BUILDING
MONTREAL - - LA.8336

HERMES the truly Portable

MADAS Calculating Machines



*working with Canadians in
every walk of life
since 1817*

BANK OF MONTREAL

Wine and dine at the shrine
where supersteaks are superfine

Café André

2077 Victoria St. - - - - - Montréal

PRODUCTION PERSONNEL

THE GIRLS

Gerry McKinnon
Judy Godfrey
Marie MacLean
Marion Mantell
Lois Cuff
Barbara Wales
Jetta Goodger-Hill
Sheila Lepofsky
June Pickering
Lillian Wood
Barbara Dornbush
Terry Vallee
Helen Harris
Norma Marks
Ellaïne Ritchie
Joan Winsborough
Eileen Paul
June Walker
Myra Judge
Shirley Charpiloz
Leila Auerbach
Helene Kerman
Cynthia Plant
Frances Currie
Betty Judge
Joan Watt
Sheila Boland
Ardythe Ford
Doris Blumer
Shirley Mendelsohn

THE BOYS

Leonard Ashley
Melvin Dultz
Don Wolvin
Eric Cloutier
Len Harbour
Charles Stewart
Gordon Pimm
Ted Tilden
John Piper
Jack Harvey
Duncan Fraser
Ian Fraser
Ken Strew

THE WRITERS

Gerry O'Brien
Leonard Ashley
Ivan Aron
R. Wolvin
H. Ramsey
R. Dohn

SECRETARIES

Marjorie Root
Joan Maher

ARRANGER

Malcolm Smith

PROGRAMME

Peter Hall
Hugh Peake
Leonard Ashley
Alan Boyd
Eva Dollfuss
Charles McHale
Jack Farnsworth

TECHNICAL

Eugene Jousse
Leonard Ashley
Ross Cann
Gordon Pollock
Camille St. Denis
Gordon Dorey

PUBLICITY

Ian Fraser
Ken Strew
Ted Tilden
Bas Brewer
Al Tunis
Glenna Lymburner
Keith Tisshaw
Randy Phillips
Peter Hall
Hugh Peake
Kearns

STAGE CREWS

Arthur Torode
Gordon Pimm
Terry Dion
John Common
Clarence Fiske
Ian Buchanan
Harry Leavitt

COSTUMES

Peggy Capps
Althea McCoy
Joan O'Connell
Barbara Hooper
Pamela Smart
Marjorie Welsman
Thelma McPherson
Ruth Avison
Jean Sinnamon

MAKE-UP

Bruce Raymond
Ted Quint
Nancy Birks
Barbara Brown

LIGHTING

Gordon Dorey
Ted Quint

PROPS

Bill Whitaker
Alfie Powis
Gerry Wright
Peggy Ross
Peter Mace

TICKETS

Bob Munro
Jim Ross
Helen Ayer
Pene Hay
Gordon Hubley



Smith's Tailoring & Valet Shop

FOR LADIES AND GENTLEMEN

MA. 3171 - - - - - 3583 Park Ave.
Corner of Prince Arthur

General Executive Comm



Photo by HUGH PEAKE-MARTLET
GERRY O'BRIEN
Producer and Director



Photo by PETER HALL-MARTLET
MOIRA WEDDERSPOON
Choreographer



Photo by PETER HALL-MARTLET
MALCOLM SMITH
Music Director

Committee and Technical Staff



Photo by PETER HALL-MARTLET

EUGENE JOUSSE
Technical Director



Photo by HUGH PEAKE-MARTLET

PEGGY CAPPS
Costume Executor

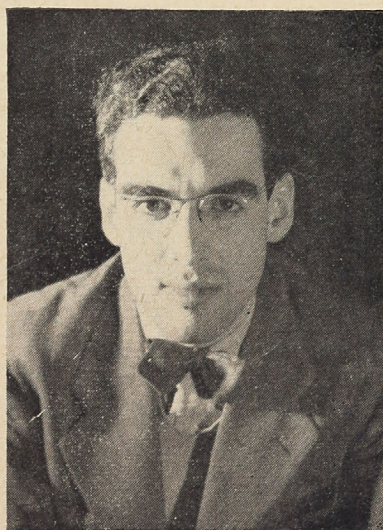

Photo by PETER HALL-MARTLET

BRUCE RAYMOND
Make-Up

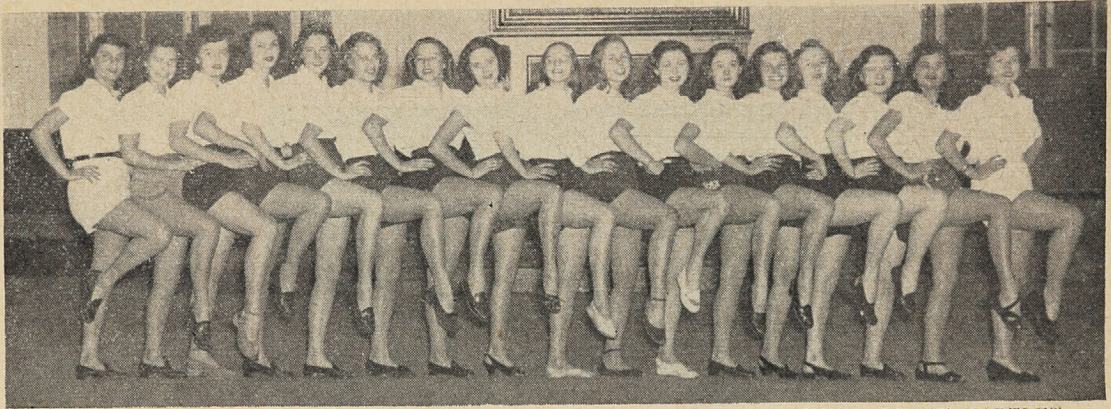

Photo by HUGH PEAKE-MARTLET

RED and WHITE REVUE CHORUS

ALMA MATER

arranged by MALCOLM SMITH

sung by

RED & WHITE REVUE GLEE CLUB



OVERTURE

arranged by MALCOLM SMITH

featuring

RED & WHITE REVUE ORCHESTRA

conducted by

HARRISON JONES

The Montreal
CITY & DISTRICT SAVINGS BANK

ESTABLISHED 1846



THE ONLY SAVINGS BANK IN MONTREAL



DONALD A. HINGSTON, M. D.
President

T. TAGGART SMYTH
General Manager

FARNSWORTH & GALE

Now making your class pins

also

Creations in sterling silver, gold

and precious stones to order

Harbour 1640

—

1445 Crescent

OPENING

Music and Lyrics by H. RAMSEY

Song "WHY TAKE A TRIP"

featuring

THE CHORUS

Music and Lyrics by R. WOLVIN

Introducing

THE WANDERERS

TOM (GERRY O'BRIEN), BILL (DON WOLVIN) AND DICK (IAN FRASER)

UNION LOVERS

Susie Spratt - - - - - Lois Cuff

Charlie Dexter - - - - - Eric Cloutier

Waitress - - - - - Barbara Wales

Compliments of

LEDUC AUTOMOBILES LIMITED

Direct Central Dealers

CHEVROLET & OLDSMOBILE

Sales — Service — Parts

3421 PARK AVE. - - - - -

BE. 2841

McDOUGALL & COWANS

Members Montreal Stock Exchange
Members Montreal Curb Market
Members Montreal Commodity Exchange, Inc.

COMPLETE
MINING FACILITIES

Private Wire Connections New York and Toronto

201 NOTRE DAME STREET WEST
520 ST. FRANCOIS XAVIER STREET

Branch:

14 METCALFE STREET

OTTAWA, ONT.

"I DREAM TOO MUCH"

sung by

BARBARA DORNBUSH

dance by

GERRY MCKINNON
& MELVIN DULTZ

Music and Lyrics by E. LITTLE

Musical Masterpieces

*Yours to enjoy
again and again
on RCA Victor Records*



From
Your favorite
Record Shop



Hartney

1180 St. CATHERINE WEST

THE **TIC-TOC** RESTAURANT



We are proud of the quality
of the food we serve and, in
particular, of the savory
STEAKS and CHOPS...
charcoal broiled in our Open
View

**"GLASS
GRILL"**

DINNER from 6 P.M.
1258 STANLEY

*Entertainment Nightly
In The Bamboo Lounge*

SWEET ARE THE USES OF ADVERTISING

by

LEONARD ASHLEY and IVAN ARON



CAST

In order of appearance

Professor of Pre-Saxon Paleontology	- - - - -	GERRY O'BRIEN
"Wake-up" Man	- - - - -	GORDON PIMM
Algernon P. Thorpemorton-Bilge, B.B.C.	- - - - -	LEONARD ASHLEY
Disc Jockey	- - - - -	JOHN PIPER
Mildred Drissenpuss	- - - - -	JETTA GOODGER-HILL

Song "WHO AM I TO SAY?" by ROY DOHN

sung by BARBARA DORNBUSH

Announcer of "You Can't Take It With You"	- - - - -	IAN FRASER
Otis McNeal, Quiz Master	- - - - -	DUNCAN FRASER
Mrs. Kiosk McGuinness, A Contestant	- - - - -	LILLIAN WOOD
F. Cesspool Jervison, Another	- - - - -	ERIC CLOUTIER
Producer of "Life Can Be Miserable"	- - - - -	GERRY O'BRIEN
Harry Hardheart, the Villain	- - - - -	DUNCAN FRASER
The Announcer	- - - - -	TED TILDEN
The Word from the Sponsor	- - - - -	LEONARD ASHLEY
Grandmother Perkins	- - - - -	BARBARA WALES
Sonny	- - - - -	ERIC CLOUTIER
Clarissa Cruikshanks, "The Average American Girl"	- - - - -	SHEILA LEPOFSKY
Mrs. Waldo MacGurgledorf	- - - - -	JETTA GOODGER-HILL

"Sister Susan Simpkin's Soothing Salve" Quartet

IAN FRASER, JOHN PIPER, DUNCAN FRASER, KEN STREW

Smart Girls Wear

Beverley Fashions

Gowns - Coats - Suits

664 St. Catherine W. at University

MARKS & SON

LIMITED

CLOTHIERS, HABERDASHERS

1196 PEEL ST.
Facing Sun Life Building

"I COULD LEARN TO LOVE MCGILL"

sung by

DON WOLVIN

and

IAN FRASER

Music and Lyrics by R. WOLVIN

Special Charter

COACHES

may be obtained for sports
events and other occasions
when group travel is desired.

*Frequent daily
services over all
principal high-
ways in Quebec.*

Connections

throughout

Canada and the

United States.

PL. 7141

1188 Dorchester St. West, Montreal





Photo by PETER HALL-MARTLET

SWEET ARE THE USES OF ADVERTISING

Left to Right—Barbara Wales, Eric Cloutier, Gordon Pimm, June Pickering, Leonard Ashley,
Sheila Lepofsky, Jetta Goodger-Hill, Ted Tilden, John Piper, Duncan Fraser, Ian Fraser.

LONDON DIM-OUT

Entire Cast & Wanderers
featuring

MARIE MACLEAN and TERRY VALLEE
Music, "TOP HAT & TAILS" by R. DOHN
also

"SONG OF THE PAVEMENT"

sung by

MARION MANTELL

Music and Lyrics by H. RAMSEY



DEPARTMENT STORE: 865 St. Catherine St. E.

MAIL ORDER DIVISION: 780 Brewster St.

MEN'S STORE BRANCH: Windsor Hotel

ACT I

ALMA MATER
sung by
THE RED AND WHITE REVUE GLEE CLUB

OVERTURE
featuring
THE RED AND WHITE REVUE ORCHESTRA

SCENE 1 MARCH
The Chorus Line
"WHY TAKE A TRIP"
introducing
THE WANDERERS

SCENE 2 UNION LOVERS
(Skit)

SCENE 3 "I DREAM TOO MUCH"
sung by
BARBARA DORNBUSH

SCENE 4 SWEET ARE THE USES OF ADVERTISING
(Skit)

SCENE 5 "I COULD LEARN TO LOVE MCGILL"
sung by
DON WOLVIN *and* IAN FRASER

SCENE 6 LONDON DIM-OUT
featuring
MARIE MACLEAN *and* TERRY VALLEE
solo by
MARION MANTELL

INTERVAL

ACT II

SOUSE AMERICA.....SCENE 1

featuring

GERRY MCKINNON *and* MELVIN DULTZ

singing by

TERRY VALLEE & LEN HARBOUR

THE CALYPSO SINGERS

"LOOKING FOR A MAN".....SCENE 2

sung by

JUDY GODFREY

SORORITY SISTERS UNDER DURESSSCENE 3

(Skit)

BEHIND AN IRON CURTAIN.....SCENE 4

featuring

GERRY MCKINNON

"A FELLER NEEDS A GIRL".....SCENE 5

sung by

THE WANDERERS

●

FINALE



You, too, are an Industry!

OF great importance to the economic prosperity of the Province of Quebec are the many great industries which create jobs, bring millions of dollars of revenue into the Province, and through export trade make known the name "Quebec" in the most distant corners of the earth.

But just as important to the welfare of this Province are the people of Quebec—the farmers who plough the land and feed the millions—the workers who bring skill and precision to a thousand varied, necessary jobs—the housewives who look after the

welfare of homes and children and menfolk—all of these people add up to one of the finest and greatest "industries" in this Province. In their hands lies the future.

"Shawinigan" is proud of the fact that by its development and transmission of low-cost electrical power the buying strength of Quebec's citizens has greatly increased. This electrical power has drawn to "Production Valley" many great industries so vital to progress and the welfare of each individual.

PRODUCTION VALLEY

Industry must eventually locate in a district where it can operate most profitably. In "Production Valley", the 25,000 square miles served by The Shawinigan Water and Power Company, manufacturers have found not only the average unit selling price of hydro-electric power the lowest on the continent, but governmental co-operation and encouragement, sound civic administration, low taxes and contented and dependable workers. These factors, and its ideal location, have made "Production Valley" one of the most prosperous and attractive industrial areas in all Canada.



SHAWINIGAN CHEMICALS LIMITED QUEBEC POWER COMPANY

associated and subsidiary companies

This advertisement is designed to show the importance of the people of Quebec to the economic welfare of the Province.

Compliments of
SYSTEM THEATRE

•
GEORGE PANOS
Manager

SUPPORT
McGILL'S NEWEST ORGANISATION
by coming to
THE FIRST CONCERT
of the
UNIVERSITY CONCERT BAND
at the
Sir Arthur Currie Gymnasium
Thursday, March 4th, at 8:15 P.M.

SOUSE AMERICA

featuring

GERRY MCKINNON, MELVIN DULTZ & CHORUS

BEGUINE

sung by

TERRY VALLEE and LEN HARBOUR

also

THE CALYPSO SINGERS

•
The Revue wishes to thank the Undergraduate Society of the McGill Conservatorium for making copies of the music score, also the Usherettes for their invaluable services and last, but not least, Paul Betts, Eve Marler and Harry Miller for mimeographing the scripts.

Unfortunately, the names of those in the orchestra were unobtainable at time of going to press.



MEN'S TAILORS

J. J. Jackman
LIMITED

Mezzanine Floor — Dom. Sq. Bldg.
1010 St. Catherine St. W. — LA. 1524

ROBERT FORTIER JUNEAU

INSURANCE

132 St. James St. W., Suite 405

PL. 1871

FL. 4986

"LOOKING FOR A MAN"

• sung by

JUDY GODFREY

Music and Lyrics by R. WOLVIN

THE POOLE BOOKSTORE

Booksellers and Stationers

2055 McGill College Ave., Montreal

Tel. LA. 6643



A Consistent Winner

An athlete knows that to win every time in sports requires perfect form and follow-through. The consistent winner is the one who has the patience to practice until he has made perfect. For more than 75 years Simpson's has been bringing to Montrealers the kind of quality that welcomes comparison and invites competition. Form the habit of shopping at Simpson's. It is one of those good habits that you will never regret.

Simpson's

DRUMMOND-MEDICAL BUILDING

1414 DRUMMOND ST. - - - - - MARquette 7711

SORORITY SISTERS UNDER DURESS

Cast

Mabel	- - - - -	LOIS CUFF
Betty	- - - - -	HELEN HARRIS
Lizzie	- - - - -	SHEILA LEPOFSKY
Boy	- - - - -	CHUCK STEWART

MEN'S
CLOTHIERS
& OUTFITTERS

**NELSON
AND
DOUGLAS**

1200 PEEL ST.
Near
WINDSOR HOTEL

IMPORTERS OF QUALITY BRITISH MEN'S WEAR

*The Showplace
of Montreal*

**AVBY
FOO'S**

Entertainment nightly in the upper
Lounge and Starlit Roof

Fully Licensed under the Liquor Laws of the
Province of Quebec

7815 DECARIE BLVD.

12 minutes from the centre of the City

AT. 0638

Never a Parking Problem

DOUGLAS PRESS

1405 BISHOP ST. MONTREAL

LETTERPRESS
and
LITHOGRAPHY

- BOOKLETS
- PUBLICATIONS
- FOLDERS
- CATALOGUES
- SALES MANUALS

CALL LA. 6301



"Umm... Perfection!"

"Are you talking about Sweet Caps?"

SWEET CAPORAL CIGARETTES

"The purest form in which tobacco can be smoked"



BALLET FASHION

Off Stage Ballet. Can be worn as street shoes, evening slippers, in class room, after skiing, bedroom slippers and in your boots to keep your feet warm and dry. Soft leather top, elk sole.

JOHNNY BROWN Theatrical Supplies

637 Burnside St., BE. 3221
(Back of Eaton's and Morgan's)



BEHIND AN IRON CURTAIN

featuring

GERRY MCKINNON *and* CHORUS

also

THE WANDERERS *and* THE RED AND WHITE REVUE GLEE CLUB

solo by LEN HARBOUR

Compliments

of

BELGIUM

glove and hosiery company limited

477 St. Catherine W.

1025 St. Catherine W. ★ 730 St. Catherine W.



STORES THROUGHOUT CANADA

Dinty Moore's

NIGHT-OWLS with hunger pangs seem to be discovering **Dinty Moore's** in ever increasing numbers. This goes for the newspaper fraternity, who are old customers, show folk, and almost anyone else who is up and abroad in the small hours. If you happen to be doing some night-prowling yourself, drop into **Dinty's** for a heaping bowl of corned beef hash with poached eggs; or if that sounds too hearty for such an advanced hour, just have the eggs, fluffily scrambled, with toast and coffee. **Dinty's**, on St. Catherine Street between Drummond and Mountain, is a good choice for any meal, for that matter. Convenient to the shopping and theatre district, you'll enjoy the limitless menu for luncheon and dinner as well.

"A FELLER NEEDS A GIRL"

sung by

THE WANDERERS

Music & Lyrics by

R. AND D. WOLVIN

★



THE WANDERERS

Compliments of

PRINCE ARTHUR SWEETS

3587 PARK AVENUE - - - - - Cor. Prince Arthur and Park Ave.

House of Flowers PL. 4444



MOUNTAIN STREET,
NEAR SHERBROOKE

If... It's Fine Lingerie You Want
It MUST Be

Franco Canadian De Luxe

- NIGHTGOWNS
- SLIPS
- HALF SLIPS
- PANTIES
- PAJAMAS
- NEGLIGEES
- HOUSE COATS
- TEDDIES
- BED JACKETS
- BRIDAL SETS

**FRANCO CANADIAN
DE LUXE**

2047 VICTORIA STREET
MONTREAL 2 - CANADA

W. H. McLaughlin E. A. Harrison

McLaughlin & Harrison

Custom Tailors & Clothiers

Men's Furnishings

1461 MCGILL COLLEGE AVE.

Phone: LA. 3544

Montreal

As student organisations we should like to take this opportunity of wishing the Red and White Revue the best of luck and all possible success this year.

- Alpha Delta Phi Fraternity
- Delta Kappa Epsilon Fraternity
- Delta Sigma Phi Fraternity
- Delta Upsilon Fraternity
- Kappa Rho Tau Fraternity
- Phi Delta Theta Fraternity
- Phi Kappa Pi Fraternity
- Psi Upsilon Fraternity
- Sigma Chi Fraternity
- Kappa Alpha Society
- Zeta Psi Fraternity
- Alpha Gamma Delta Fraternity
- Delta Gamma Fraternity
- Gamma Phi Beta Fraternity
- Kappa Alpha Theta Fraternity
- Kappa Kappa Gamma Fraternity
- Theta Delta Chi Fraternity



LOOK OUT FOR THE NEW "FORGE"



Photo by PETER HALL-MARTLET
FRANCES CURRIE, CYNTHIA PLANT and SHEILA BOLAND

Perkins Electric Co. Ltd.

*Theatre and Stage Equipment
and Lighting*

Sound Picture Machines

2027 Bleury - - - - HA. 0179



**TWO SPECIALTY SHOPS
FOR MEN AND
WOMEN WHO SHOP FOR MEN**

1115 ST. CATHERINE STREET WEST
and

HENRY MARKS LTD.
Mount Royal Hotel

LAncaster 7374

Austin's

ENGLISH TAILOR LIMITED

1420 McGill College Ave.,
Montreal 2, Que.

Tel. LAncaster 2842

Sherbrooke Valet Service

DRY CLEANERS & TAILORS

652 Sherbrooke, Corner University

Special Rates for Students

David B. Massicotte, Prop.

Compliments of

MONTREAL BOOK ROOM LIMITED

1455 MCGILL COLLEGE AVENUE

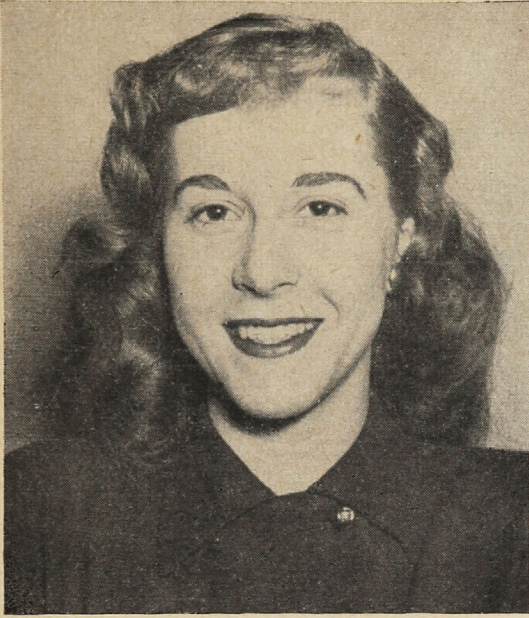

BARBARA DORNBUSCH

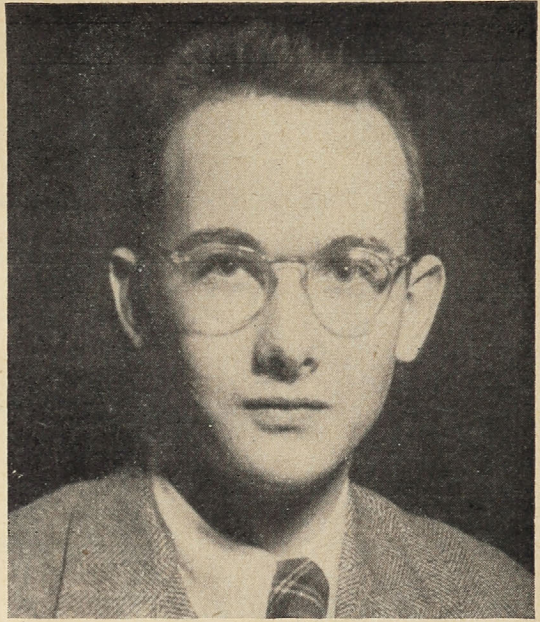

Photo by PETER HALL-MARTLET
LEONARD ASHLEY

FINALE
THE HOME-COMING

After the Revue. Visit.

CANADA'S FINEST
THEATRE RESTAURANT

See the 12.30 Show
Famous Artists, Lovely Dancing Girls

★

Two Dance Bands . . .
Every Night

★

BUDDY CLARKE
And his Famous Band



MARTLET
PHOTOGRAPHERS

2019 Stanley St., apt. 1

Photos of Campus Events, Weddings,
Children, Publicity, etc., etc.

All campus work done by students

This Revue is being produced
under the
Distinguished Patronage
of
THEIR EXCELLENCIES
VISCOUNT ALEXANDER OF TUNIS *and* LADY ALEXANDER

Other Patrons Are

CHIEF JUSTICE O. S. TYNDALE

DR. F. CYRIL JAMES

DEAN A. H. S. GILLSON

DEAN J. J. O'NEILL

DR. MURIEL V. ROSCOE

DR. C. S. LEMESURIER

DEAN F. SMITH

DEAN A. L. WALSH

DEAN DOUGLAS CLARKE

DR. CARLETON CRAIG

MR. S. DOBELL

MR. T. H. MATTHEWS

DR. W. BRUCE ROSS

MR. WILLIAM BENTLEY

DR. J. B. ROLLIT

PROFESSOR JOHN BLAND

PROFESSOR H. D. WOODS

DR. W. PENFIELD

MISS MARION LINDEBURGH

DR. J. FOSTER

DR. A. S. LAMB

DR. T. H. CLARKE

DR. R. PERCY VIVIAN

DR. E. F. BEACH

DR. H. E. HOFF

MR. H. L. FETHERSTONHAUGH

MR. R. PENNINGTON

PROFESSOR H. G. FILES

PROFESSOR PURVES

MR. ELMER HALL

The Management and Staff
of the
BERKELEY HOTEL

Wish To Thank You For Your Patronage

Joe

Martin

Eric

N. E. VERGE, *Manager*

Frank

Bill

Raymond

1188 Sherbrooke St. W.

MArquette 7351



WITH another ski season well under way, Morgan's, Montreal home of world famous Attenhofer and Hannes Schneider skis and equipment, invites you to visit their modern Sporting Goods Department. Here you will find ski essentials designed for everyone from budding beginner to advanced pro.



HENRY MORGAN & CO., LIMITED

YOU ARE SURE OF THE QUALITY AT MORGAN'S



Everywhere!



SINCE
1858

MACDONALD'S *Quality Tobacco Products*