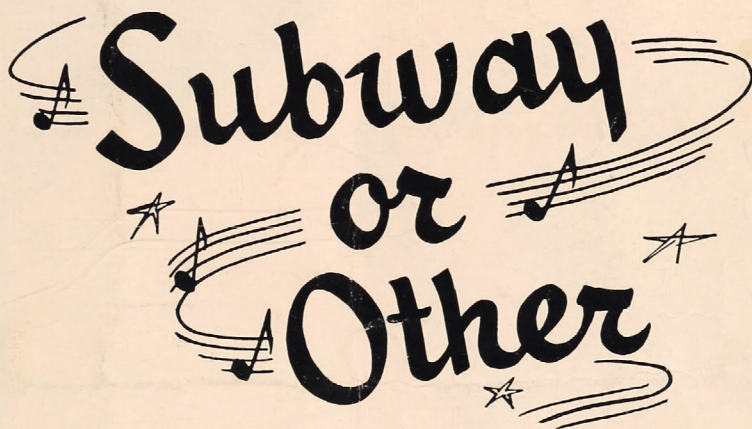

**McGILL**  
**RED & WHITE REVUE**

*presents*

The title 'Subway or Other' is written in a large, bold, black, cursive-style font. The word 'Subway' is on the top line, 'or' is in the middle, and 'Other' is on the bottom line. The text is surrounded by decorative elements: musical notes on staves, stars, and swooshing lines. A musical note is on the left of 'Subway', another is on the left of 'Other', and a third is on the right of 'or'. There are also stars scattered around the text.

**Subway**  
**or**  
**Other**

1950

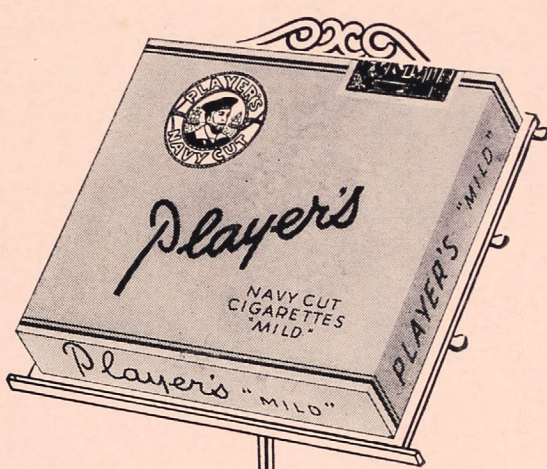

*Player's Please*



# PATRONS

Under the Distinguished Patronage of Their Excellencies the Governor-General, who is Visitor of McGill University, and The Viscountess Alexander of Tunis, and the Right Honorable the Prime Minister of Canada and Madame St. Laurent.

CHIEF JUSTICE O. S. TYNDALE

PROFESSOR V. OBECK

DR. F. CYRIL JAMES

PROFESSOR H. D. WOODS

DEAN J. J. O'NEILL

DR. T. H. CLARK

DR. G. LYMAN DUFF

DR. H. G. FILES

DEAN DOUGLAS CLARKE

DR. J. S. FOSTER

DEAN H. N. FIELDHOUSE

DR. W. G. PENFIELD

DEAN D. P. MOWRY

DR. C. B. PURVES

DEAN J. S. THOMSON

DR. M. V. ROSCOE

DEAN D. L. THOMSON

DR. R. P. VIVIAN

DEAN and MRS. C. D. SOLIN

MR. T. H. MATTHEWS

DR. and MRS. W. H. HATCHER

MR. S. H. DOBELL

DR. J. B. KIRKPATRICK

DR. W. BRUCE ROSS

PROFESSOR JOHN BLAND

MR. ELMER HALL

MISS MARION LINDEBURGH

MR. W. BENTLEY

MR. R. PENNINGTON

MR. F. G. FERRABEE

House of Flowers PL. 4444



MOUNTAIN STREET,  
NEAR SHERBROOKE

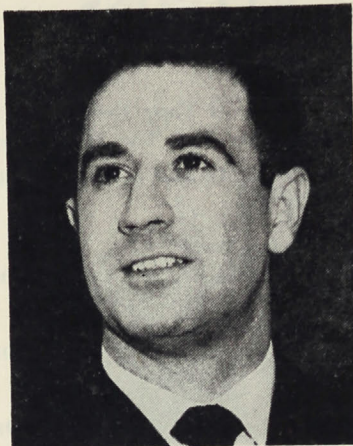

**BILL NICHOLS**  
*Producer*



**GERRY WRIGHT**  
*Technical Director*

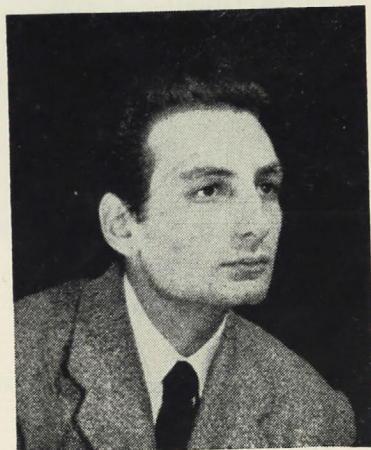

**STAN MANN**  
*Director*

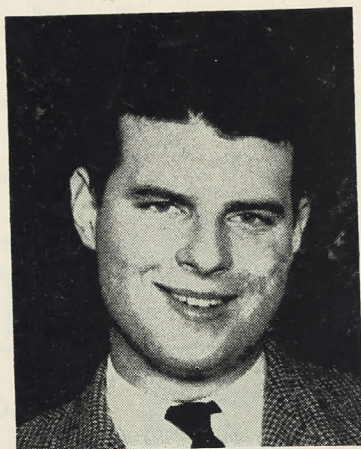

**ALFRED POWIS**  
*Business Manager*





**RUSTY MENDELL**  
*Costume Executor*

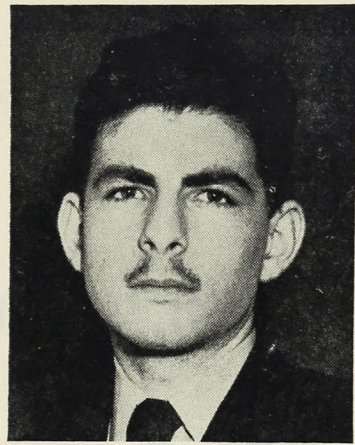

**CY LEWIS**  
*Publicity Director*

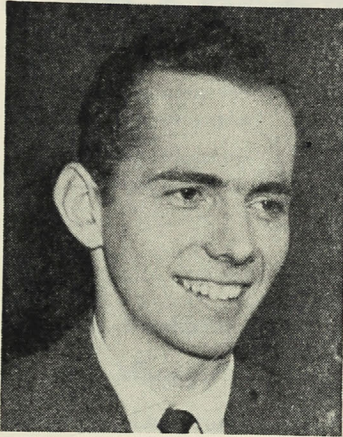

**IAN ROSS**  
*Associate Producer*

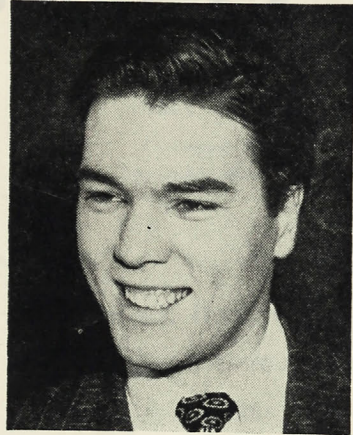

**DOC STRUTHERS**  
*Assistant Producer*

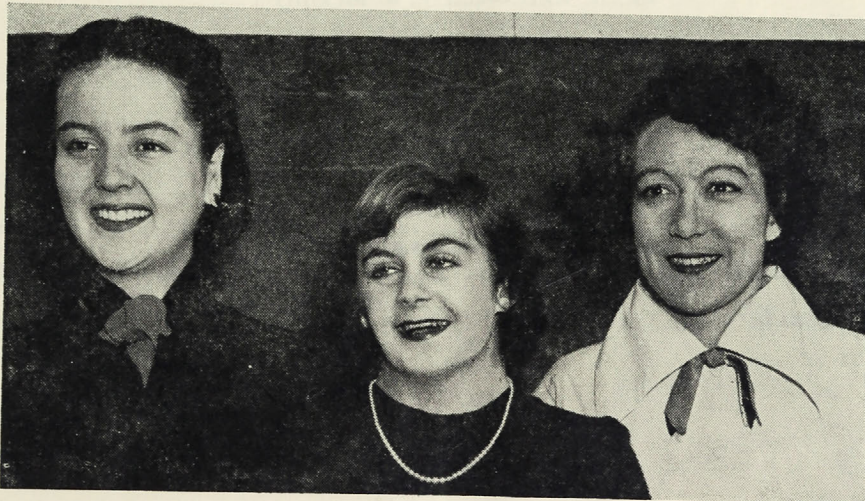

**SALLY AMES**  
*Personnel Director*

**MARJORIE ROOT**  
*Secretary*

**BARBARA WARREN**  
*Personnel Director*

# Elizabeth Leese

STUDIO OF CLASSICAL BALLET  
AND MODERN DANCE

Daily Classes for Children and Adults  
Beginners, Intermediates and Professionals

At 1610 Sherbrooke Street West  
Tel: Wilbank 0778



# THE RED AND WHITE REVUE

presents

## “SUBWAY OR OTHER”

*A Musical Comedy*

*Book Conceived by:*

STAN MANN, BRIAN MACDONALD,  
ROY WOLVIN, DON WOLVIN

*Choreography by:*

ELIZABETH LEESE

*Orchestrations by:*

MORRIS C. DAVIS

*Music and Lyrics by:*

ROY WOLVIN, IAN ROSS,  
DON WOLVIN, LIONEL CAPLAN,  
FRANK MOSSBAUGH

*Sets by:*

GERRY WRIGHT

*Costumes by:*

ALTHEA DOUGLAS, RUSTY MENDELL

Producer—WILLIAM J. NICHOLS

Assistant Producers.....IAN ROSS, DOC STRUTHERS  
Business Manager.....ALFRED POWIS  
Technical Director.....GERRY WRIGHT  
Publicity Manager.....CY LEWIS

Director of Scenes—STAN MANN

Musical Numbers Staged by—ROY WOLVIN

Orchestra Conducted by—RUSTY DAVIS

Lighting.....CREIGHTON DOUGLAS  
Sound.....TED GRIER  
Directors of Personnel.....SALLY AMES, BARBARA WARREN  
Secretary.....MARJORIE ROOT

### ADVISORS

GORDON DOREY } ..... Technical  
CREIGHTON DOUGLAS }  
ROY WOLVIN.....Entire Production



# Take the "Royal" Road to saving . . . .

Today is a good time to start your savings account. Then add to it regularly each month. The habit grows with every dollar you save.

*You can Bank on the "ROYAL"*

# **THE ROYAL BANK OF CANADA**

## **McDOUGALL & COWANS**

Members Montreal Stock Exchange  
Members Montreal Curb Market  
Members Montreal Commodity Exchange, Inc.

**COMPLETE  
MINING FACILITIES**

Private Wire Connections New York and Toronto

201 NOTRE DAME STREET WEST  
520 ST. FRANCOIS XAVIER STREET

Branch:

14 METCALFE STREET

OTTAWA, ONT.

## **THE POOLE BOOKSTORE**

*Booksellers and Stationers*

2055 McGill College Ave., Montreal - - - - Tel. LA. 6643

Wine and Dine at the Shrine  
Where Super Steaks are Superfine.

**C A F E A N D R E**

2077 Victoria St.

Montreal



# CAST

Councilman Stuff.....	DON WOLVIN
Councilman Stir.....	BILL NICHOLS
Miss Grimsby.....	MARJORIE ROOT
Miss Shapely.....	ZELDA USHEROFF
Miss Overall.....	SHEILA GOLDBERG
Mr. Brain.....	JOHN PIPER
Mr. Dashton Brighton.....	HUGH TASCHEREAU
Carnation Charley.....	MARVIN MEIROWITZ
Louie.....	BILL SHATNER
Monsieur Beaudoin.....	DAVE WOOD
Radioman 1.....	IAN ROSS
Radioman 2.....	DAVE STRUTHERS
Walter.....	ARTHUR WEINTHAL
Winkle.....	LIONEL CAPLAN
Melisha Dashton-Brighton.....	SALLY AMES
Madeleine, the Maid.....	MARTHA MCCUTCHEON
Madame Beaudoin.....	JULIA ANNE HOLDEN
The Beaudoin Boys.....	ROSIEANNA PAWLUK; DIEDRE LANE; S. GOLDBERG; ZELDA USHEROFF; MYRNA FRIEDMAN; DUSTY BAXTER
The Beaudoin Girls.....	MARJ. ROOT; MARG. SENG; JANE ELDERKIN; DIANA BRENCHLEY; SYLVIA PITT; BETTY JEAN O'BRIEN; CAMILLE SAINT-DENIS
Abraham.....	ANN DOHAN
Luigi.....	BOB ROBINSON
Fingers Fred.....	BOB GRAHAM
Punchy Pete.....	JOHN PIPER
Masher Max.....	DOC STRUTHERS
Shivey.....	STANLEY GROSSMAN
Lippy.....	DMITRIUS CODOUNIS
Moll.....	EMELIA LEVIN
Butler.....	CHUCK STEWART

★



*Today we Live in a Greater Canada*

★



## *New Signs in the Sky*

A flashing jet plane... a giant airliner... designed and built in Canada... typify the meteoric advances made in recent years by Canadian skills and manufacturing abilities... and the new opportunities created in every field of activity for the talents and enterprise of young Canadians.

ONE OF A SERIES PRESENTED BY

# *Molson's*

TO RECORD MODERN CANADIAN DEVELOPMENT



Mrs. Dashton-Brighton	BARBARA WARREN
Upton Dashton-Brighton	TED PHILLIPS
Mr. Pottling	JOHN DYMENTL
Mrs. Pottling	JOAN NOSEWORTHY
Foreign Ambassador	BOB ROBINSON
Hildegard	LINDA BALLANTYNE
The Critic	PETER MINER
Barry	JOE PAUL
Mrs. Grandtrunk	CLAIRE CORBEIL
Geraldine Grandtrunk	NAN BISHOPRIC
Master of Ceremonies	EDDIE DAVIS
Del Dorme	JOHN ASSELIN
McTavish	BILL ROOT
Lipchitz	MARJORIE ROOT
Suzy Closadore	ROSEANNA PAWLUK
The Fallen Women	NAN BISHOPRIC; JOAN NOSEWORTHY; SHEILA GOLDBERG; LINDA BALLANTYNE; ZELDA USHEROFF; BARBARA WARREN
First Scrubwoman	BARBARA WARREN
Second Scrubwoman	CLAIRE CORBEIL
Ticket Agent	BOB ROBINSON
Conductor	PETER MINER
Pullman Porter	JOE PAUL
In Lower Berth (1)	MARJORIE ROOT
In Upper Berth (1)	GORDON STEPHEN
In Lower Berth (3)	JOAN NOSEWORTHY
In Upper Berth (3)	NAN BISHOPRIC
Newsboy	PETER MINER

Our Lovely Chorus Girls

JACKIE BEAUDOIN, MARY ANN CAINS, PEGGY CHARLES, BARBARA FARR,  
BARBARA KING, CAROL LODGE, JUNE MAXWELL, ELISE MORIN

Their Friends

IVAN FAINER, GEORGE FURSE, BILL ROOT, HUGH TASCHEREAU

Thanks to those whose names have been omitted owing to lack of space.

CREDITS

The McGill Red and White Revue wishes to express its appreciation for  
the co-operation given by  
Canadian National Railways  
Fraser Bros., Auctioneers.

PHOTOS BY J. WHITE AND B. LAX



STIR & STUFF



Montreal's leading merchants for

**COAL • COKE  
FUEL OIL**

*Distributors of*

**IRON FIREMAN**

*Automatic*

**COAL STOKERS**



**FARQUHAR ROBERTSON**

LIMITED

614 St. James St. West

MA. 7511



SEQUENCE OF SCENES AND MUSICAL NUMBERS

ACT I

1. A CITY BUS STOP (EARLY MORNING)

"A Subway All Our Own" ..... *By Roy Wolvin*

2. AN OFFICE IN CITY HALL ..... *Dial. by Stan Mann, Arthur Weinthal,  
Lionel Caplan*

"Pay A Little Visit to Your Alderman" ..... *By Don Wolvin*

*Sung by DON WOLVIN and BILL NICHOLS*

3. MR. DASHTON-BRIGHTON'S HOME ..... *Dial by Stan Mann*

"If and When" ..... *By Roy Wolvin*

*Sung by MARTHA MCCUTCHEON*

4. MR. BEAUDOIN'S FRONT YARD .. *Dial. by Norman Sherman, D. Wolvin*

"Won't You Have Another, Mother?" ..... *Words by R. Wolvin, Caplan  
Music by R. Wolvin*

*Sung by LINDA BALLANTYNE, MYRNA FRIEDMAN, ROSIEANNA PAWLUK*

*and BEAUDOIN CHILDREN*



CARNATION & MOLL



CHORUS GIRLS



MADELEINE

## CAFE MARTIN

Canada's Finest French  
Restaurant

### Famous Sea FOOD Bar

Completely Air Conditioned  
Crepes Suzette a Specialty

1521 MOUNTAIN STREET

LEO DANDURAND, President

MA. 7525



"The One I'm Looking For" . . . . . *Words by D. Wolvin, music by R. Wolvin*

*Sung by DON WOLVIN*

*Danced by THE CHORUS GIRLS and THEIR FRIENDS*

5. WALTER WINKLE RADIO PROGRAM . . . *By Caplan, Mann & Wienthal*

6. LUIGI'S TAILOR SHOP (TWO DAYS LATER) . . . *Dial. by Caplan & Wienthal*

7. THE NIGHT-SLAP CLUB OFFICE . . . . . *Dial. by Caplan & Weinthal*

8. THE DASHTON-BRIGHTON LIVING ROOM . . . . . *Dial. by Stan Mann*

"The Song" . . . . . *Sung by TED PHILLIPS*

"Dough-Re-Mi" . . . . . *Words by R. Wolvin & Ian Ross*

*Music by R. Wolvin*

*Sung by LINDA BALLANTYNE, MYRNA FRIEDMAN, JULIA ANN HOLDEN and*

*ROSIEANNA PAWLK*

*Maids' Dance* . . . . . *Danced by OUR LOVELY CHORUS GIRLS*

Over the years it has

become a custom with

discriminating value-wise

Montrealers to shop at

*Simpson's*



THE ROBERT SIMPSON MONTREAL LIMITED

CANADA'S LARGST RESTAURANT  
ACCOMMODATION 600

*The Showplace  
of Montreal*

**RYBY  
FOO'S**

CONTINUOUS ENTERTAINMENT NIGHTLY  
IN THE STARLIGHT ROOF

Complete Revue 10-12 & 2

3 COCKTAIL LOUNGES  
2 DINING ROOMS

**7815 DECARIE BLVD.**

12 minutes from the centre of the City

Telephone EX. 6533  
Never a Parking Problem

24 HOURS SERVICE

*marcel le mat*

*flower shop*

1314 ST. CATHERINE ST. WEST

Montreal

Plateau 8545  
IF NO ANSWER  
Dollard 4434

FANCY FRUIT BASKETS  
BONBONS  
IMPORTED CHOCOLATES



ACT II

1. THE NIGHT-SLAP CLUB (THE SAME EVENING)

*Dial. by Caplan, Mann & Wienthal*

"I Can't Be Bothered With Love"..... *Words by R. Wolvin*

*Music by Frank Mossbaugh*

*Sung by DEL DORME*

*Dance by McTAVISH & LIPCHITZ*

"Bonjour a Paris"..... *By Roy Wolvin*

*Sung by SUZY CLOSADORE*

"Meet My Flame"..... *Words and Music by Ian Ross*

*Sung by DEL DORME*

*Danced by THE NIGHT-SLAPETTES*

2. MELISHA BRIGHTON'S BEDROOM (10 MINS. EARLIER)

*Dial. by Sally Ames, R. Wolvin & D. Wolvin*

"People Like Us"..... *By R. Wolvin*

*Sung by SALLY AMES, BILL NICHOLS, & DON WOLVIN*

3. AN OFFICE IN CITY HALL..... *Dial. by Leonard Ashley*



SOFA SCENE



MELISHA & CARNATION



4. WINDSOR STATION (10 MINS. LATER)..... *Dial, by S. Mann*

5. PULLMAN CAR 632..... *By R. Wolvin & D. Wolvin*

6. A STREET IN WESTMOUNT

“If and When” (REPRISE)

*Sung by* MARTHA MCCUTCHEON

7. POLICE STATION No. 1, CELL 30..... *By Mann & R. Wolvin*

8. THE BORDEAUX SUBWAY STATION

“Let’s All be Nice to Each Other”..... *By R. Wolvin*

FINALE..... THE CAST

*Canada's  
First Bank*

**"MY BANK"**  
TO A MILLION CANADIANS  
**B of M**

**BANK OF  
MONTREAL**

*working with Canadians in every walk of life since 1817*



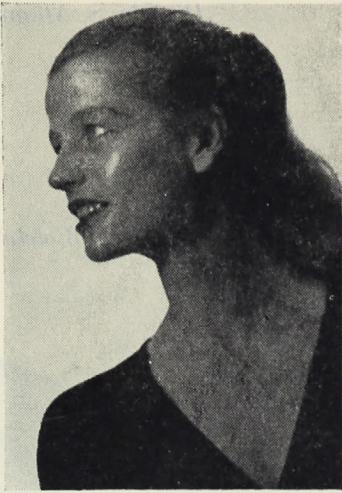

ELIZABETH LEESE is internationally recognized not only as a dancer but also as a choreographer and teacher. Her broad knowledge of both the traditional classical ballet and of the modern dance form is unique among Canadian dancers. She has performed and studied widely in Europe and in the United States where she has been associated with such prominent exponents of the modern dance as Martha Graham, Hanya Holm, Charles Weidman, and Doris Humphrey. Since making Montreal her home, Miss Leese has been most successful in establishing one of our better studios for the study of dancing from which she hopes eventually to build up a trained group of dancers.

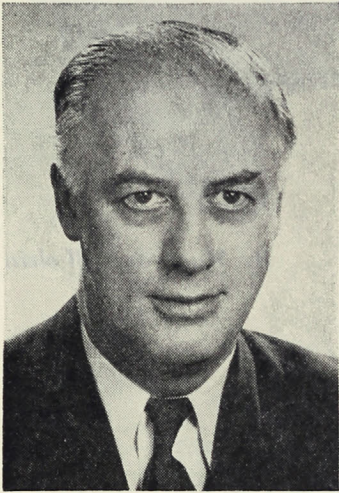

RUSTY DAVIS has long been a leader in Montreal's musical world. He is also one of its busiest. If he is not composing a popular ballad or writing the background music for a new Canadian movie, he may be selling a new radio package show, doing the musical orchestrations for it, or maybe even producing it. Returning to the Red and White Revue this year after a long absence, Rusty will no doubt be interested in comparing the 1950 show with those he wrote in 1925, '26, '27 while at McGill.



ROY WOLVIN, like his brother Don, is a three year man with the Revue, and once again has produced a show full of catchy tunes. The writer, producer, and director of several shows among them "Wakey-Wakey" while in the navy, he will more recently be remembered for such songs as "Caughnawaga Too", and "Up or Down" in last year's Red and White. Also for his "She Don't Like Doing Nothing No Place Twice" in the Junior League "Holiday Revue". While writing he has gained experience at such odd jobs as summer stock, publicity, and stage managing in New York.



# PRODUCTION PERSONNEL

## PUBLICITY

Cy Lewis—*Manager*  
Shirley Gold  
Dave Struthers  
Bob Graham  
George Furse  
Ian Ross

## BUSINESS

Alfred Powis—*Manager*  
Front of House Manager  
Bill Sales

## TICKETS

Sally Ames—*Manager*

## COSTUME DESIGN

Althea Douglas  
Mary Hayes  
Didi Carling  
Cynthia Scott  
Zelda Usheroff

## ORCHESTRA

N. Calvert—*Trumpet*  
W. Newman—*Trumpet*  
G. Marsh—*Trombone*  
H. Higgins—*Saxophone*  
J. Dunlap—*Saxophone*  
W. Monroe—*Saxophone*  
G. Chambers—*Piano*  
B. McCarthy—*Bass*  
R. Cook—*Drums*

## COSTUME EXECUTION

Rusty Mendell  
Sylvia Pitt  
Wardrobe Mistress  
Shirley Holden

## MAKE-UP

Ted Quint—*Director*  
Esther Cohen  
Doris Blumer  
Joan Watson  
Ann Hutchinson  
Helen Noltie  
Dianne McNicoll  
Margaret O'Brien  
Elisabeth Beaner

## TECHNICAL

*Director*  
Gerry Wright

### *Stage Manager:*

Ross Murphy

### *Scenery Construction:*

Ross Murphy—*Director*  
Ed. Simmonds  
Dave Bush  
Lindsay Graham  
Peter Astwood  
Leslie Ham

### *Scenery Painting:*

Camille Saint-Denis—*Director*  
John Ogilvie  
Paul Summerskill  
Di Brenchley  
Betty Jean O'Brien

### *Lighting:*

Creighton Douglas  
Bill Scott  
John Campbell  
Pete Williams

### *Sound:*

Ted Grier—*Director*  
Roy Amaron

### *Scenery Flyman:*

George Hunter

### *Properties:*

Ann Drury—*Manager*  
Rusty Walsh  
Moya Murphy

**PALACE BARBER SHOP**

**J. BEAUDOIN**



**Marquette 0348**

**Everything Strictly Sanitary**

**773 BURNSIDE  
OPPOSITE EATON'S**

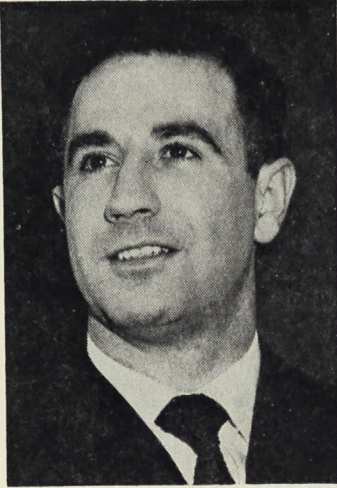

BILL NICHOLS is not only the producer but also plays the part of Councillor Stir in the Revue. For the last four years, Bill has been doing technical and theatrical work in American summer stock and spends every bit of available time studying television in New York. He has been associated with Renaissance Film Studios, coaching and working as technical advisor and doing English publicity under Francois La Roche. Bill plans to make the theatre his career. With his overcrowded schedule he still manages to find time to compete in Intercollegiate sports.



ALTHEA DOUGLAS, as assistant in the Department of English at McGill, has been an indispensable member of the Red and White Revue for some time. She has been a part of over sixteen of the English Department and other university productions. Acting this year as advisor to the show's costume department, she has helped train our costume designers and executors.

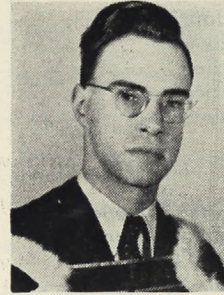

CREIGHTON DOUGLAS has been connected with our productions for the past four years, lending us his expert advice on theatrical lighting. With his additional experience in Sound, he has done much towards improving the lighting and sound systems of many McGill shows. Creighton is an invaluable asset in all our backstage problems.

## The Montreal CITY & DISTRICT SAVINGS BANK

ESTABLISHED 1846

THE ONLY SAVINGS BANK IN MONTREAL

DONALD A. HINGSTON, M.D.  
President

T. TAGGART SMYTH  
General Manager



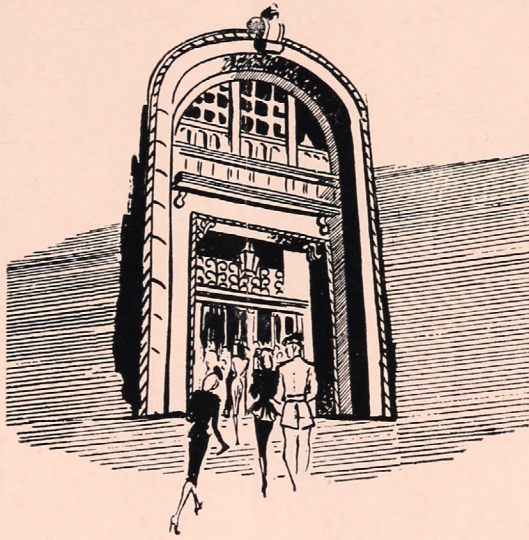

*A stream of  
satisfied customers  
passes through this door . . .*

For many years Eaton's has been serving a satisfied public, confident in the quality of goods offered at prices within every budget.

One of the principal reasons for our ever growing popularity is the assurance of our time proven guarantee:

*"Goods Satisfactory or Money Refunded"*

THE **T. EATON CO.** LIMITED  
OF MONTREAL



THE MACDONALD LASSIE