

#

~~EE.5.2~~  
SK.3.

— *Royal Society.*  
6101. A List of the Royal Society. obl.  
la. fol. Lond., for J. Martyn, 1677.  
Inserted: photo. of the unique copy (in the  
possession of J. F. Fulton, Esq.) of the first  
printed List, 30 Nov., 1663.

6101

FROM  
THE LIBRARY  
OF  
SIR WILLIAM OSLER, BART.  
OXFORD





# A LIST OF THE R HIS SACRED MAJESTY KING CHAR

His Royal Highness JAMES  
Duke of YORK.

His Highness Prince RUPERT  
Count Palatine of the Rhine.

|                     |                                    |                      |                            |                            |
|---------------------|------------------------------------|----------------------|----------------------------|----------------------------|
| ARTHUR Earl of      | ANGLESEY L. Pr. Seal.              | Peter                | Courthope Esquire.         | ALEXANDER Earl of KING     |
| ROBERT Earl of      | ALISBURY.                          | Thomas               | Cox M. D.                  | Edmund King M              |
| ARCHIBALD Earl of   | ARGILE.                            | Daniel               | Cox M. D.                  | ROBERT Earl of LINDS       |
| JAMES Lord          | ANNESLEY.                          | Thomas               | Cox Esquire.               | Sir John Lavren            |
| James               | Ardern D. D.                       | Thomas               | Crispe Esquire.            | Sir Ellis Leght            |
| William             | Aglionby M. D.                     | John                 | Croke Esquire.             | Monsieur Leonb             |
| Thomas              | Ailen M. D.                        | Sir William          | Curtius Kt. and Bar.       | Gothofred. Gulielm. Lebnit |
| Elias               | Ashmole Esquire.                   | Sir John             | Cutler Knight and Bar.     | John Lok B                 |
| Sir Robert          | Atkins Knight.                     | HENRY Marquess of    | DORCHESTER.                | Sir James Log H            |
| Monsieur Adrian     | Auzout.                            | WILLIAM Earl of      | DEVONSHIRE.                | Anthony Lovth              |
| John                | Awbrey Esquire.                    | Sir Richard          | Edgcumbe Baronet.          | Sir Kingmill Luey          |
| GEORGE Duke of      | BUCKINGHAM.                        | MAURICE L. Visc.     | FITZHARDING.               | Mo. Hugues Louys de Lynne  |
| WILLIAM Lord        | BRERETON.                          | Sir Francis          | Fane Knight of the Bath.   | Martin Lyter               |
| ROBERT              | BOYLE Esquire.                     | Sir John             | Finch Knight.              | Signor Marcellus Malpig    |
| Nicholas            | Bagnal Esquire.                    | Sir Richard          | Ford Kt. and Ald. of L.    | Mr. Nicholas Mecat         |
| Sir Thomas          | Bains Knight.                      | Sir Henry            | Ford Knight.               | D. Gaspar de Mee d         |
| William             | Balle Esquire.                     | Sir Bernard          | Gascon Knight.             | Christopher Meret          |
| Sir John            | Banks Baronet.                     | Joseph               | Glanvile B. D.             | Henry More                 |
| Thomas              | Barrington Esquire.                | Sir William          | Godolphin Knight.          | Jaques du Molin            |
| Ralph               | Bathurst M. D.                     | Nehemias             | Grew M. D.                 | JAMES Earl of NEATH        |
| John                | Beal D. D.                         | GEORGE Lord Viscount | HALIFAX;                   | Sir Paul Nale              |
| Mons. Theodore de   | Beringhen Cr. of the Pa. of Paris. | CHARLES Lord         | HERBERT.                   | Thomas Nal I               |
| Sir Charles         | Berkley Kt. of the Bath.           | HENRY Lord           | HOWARD of CASTLERISING.    | Walter Nedh                |
| Sir John            | Birkenhead Knight.                 | Theodore             | Haak Esquire.              | Edward Nith                |
| Edward              | Bernhard B. D.                     | Henry                | Hall Esquire.              | John Nwb                   |
| Andrew              | Birch M. D.                        | William              | Hammond Esquire.           | Mr. Isaac Nwt              |
| Sir John            | Brook Baronet.                     | Sir Edward           | Harley Kt. of the Bath.    | Nicholas Qudar             |
| Edward              | Brown M. D.                        | Sir James            | Hayes Knight.              | HENRY Earl of PRE          |
| Monsieur Ismael     | Bullialdus.                        | Johannes             | Hevelius Conf. of Dantz.   | Philip Pake                |
| Mr. Gilbert         | Burnet.                            | Monsieur Urbanus     | Hiarne Suecus.             | Samuel Pake                |
| Sir Edward          | Byshe Knight.                      | James                | Hoar senior, Esquire.      | John Pel L                 |
| CHARLES Earl of     | CARLISLE.                          | James                | Hoar junior, Esquire.      | Sir Philip Peciv           |
| JOHN Earl of        | CRAFORD and LINDSEY.               | William              | Holder D. D.               | Sir William Paty           |
| WILLIAM Lord        | CAVENDISH.                         | Anthony              | Horneck M. A.              | Monsieur Pierre Peit       |
| CHARLES Lord        | CLIFFORD.                          | Robert               | Hook M. A.                 | Sir Thomas Playe           |
| JOHN Lord Bishop of | CHESTER.                           | Charles              | Howard of Norfolk Esq;     | Walter Pope                |
| D. ANT. ALVAREZ da  | CUNHA Reg. Lus. Archida.           | Edward               | Howard of Norfolk Esq;     | Sir William Port           |
| Edmund              | Castel D. D.                       | Thomas               | Howard of N. Esq; second   | Thomas Pove                |
| Sig. Giovanni Dom.  | Cassini Astr. Reg. Par.            |                      | (Son to the Earl Marshal.) | Sir Richard Pow            |
| Edward              | Chamberlain LL. D.                 | John Stafford        | Howard Esquire.            | Henry Pow                  |
| Sir Winston         | Churchil Knight.                   | William le           | Hunt Esquire.              | RICHARD Lord Visc. RAM     |
| Henry               | Clerk M. D.                        | Monsieur Christian   | Huygens de Zulichem.       | JOHN Lord Bishop of RO     |
| Thomas              | Clutterbuck Esquire.               | Mr. Henry            | Jenkes.                    | JOHN Lord RO               |
| Mr. John            | Collins.                           |                      |                            |                            |
| John                | Colwal Esquire.                    |                      |                            |                            |
| Sir Richard         | Corbet Knight.                     |                      |                            |                            |

Out of these Fellows of the Society, Ten are to be chosen into the Council,

# ROYAL SOCIETY.

CHARLES II. FOUNDER AND PATRON.

His Highness FERDINAND ALBERT  
Duke of Brunswyck and Luneburgh.

|                                  |                     |                             |
|----------------------------------|---------------------|-----------------------------|
| of KING ARDIN.                   | Francis             | Roberts Esquire.            |
| King M. D.                       | Sir Robert          | Redding Baronet.            |
| LINDSEY Lord G. Chamb.           | Paul                | Ricaut Esquire.             |
| Lawrence Kt. & Ald. of Lond.     | WILLIAM Earl of     | STRAFFORD.                  |
| Leghton Knight.                  | ANTHONY Earl of     | SHAFTSBURY.                 |
| Leonbergh Env. Ex. of Swed.      | WILLIAM L. Visc.    | STAFFORD.                   |
| n. Lebnitius F.V.D. & Conf. Mog. | Sir James           | Shaen Kt. and Baronet.      |
| Lok Esquire.                     | Renatus Franciscus  | Slufius Canon. Leod.        |
| Log Knight and Bar.              | Monfieur William    | Schroter.                   |
| Lovther Esquire.                 | Sir Philip          | Skippon Knight.             |
| Luey Kt. and Baronet.            | Sir Nicholas        | Slanning Knight.            |
| de Lynne.                        | Francis             | Smethwick Esquire.          |
| Lyter Esquire.                   | George              | Smith M. D.                 |
| Malpighi M. D.                   | William             | Soame Esquire.              |
| Mecator.                         | Sir Robert          | Southwell Knight.           |
| Mee de Zouza F.V.D. Luf.         | Thomas              | Spratt D. D.                |
| Meret M. D.                      | Thomas              | Stanley Esquire.            |
| More D. D.                       | Sir Nicholas        | Steward Baronet.            |
| Molin M. D.                      | JOHN Earl of        | TWEDALE.                    |
| NORTHAMPTON.                     | Sir Gilbert         | Talbot Knight.              |
| Nole Knight.                     | Sir John            | Talbot Knight.              |
| Nal Esquire.                     | Thomas              | Thynne Esquire.             |
| Nedham M. D.                     | Malachy             | Thruston M. D.              |
| Nithorp Esquire.                 | John                | Tillotson D. D. D. of Cant. |
| Nwburgh Esquire.                 | Signor Franciscus   | Travagino Phil. Venet.      |
| Newton.                          | Sir Theodore de     | Vaux Knight.                |
| Ondart Esquire.                  | Isaac               | Voffius D. D.               |
| PIERBURGH.                       | GEORGE L. Bishop of | WINTON.                     |
| Paker Esquire.                   | Edmund              | Waller Esquire.             |
| Paker D. D. A. D. of Cant.       | John                | Wallis D. D.                |
| Pel D. D.                        | Sir Paul            | Whichcot Knight.            |
| Pecival Baronet.                 | Sir John            | Williams Kt. and Bar.       |
| Pety Knight.                     | William             | Winde Esquire.              |
| Peit:                            | Samuel              | Woodford D. D.              |
| Player Kt. & Chamb. of L.        | Benjamin            | Woodroffe D. D.             |
| Pope M. D.                       | John                | Wray M. A.                  |
| Portman K. & B. & K. of the B.   | Thomas              | Wren M. D.                  |
| Povey Esquire.                   | Sir Cyril           | Wyche Knight.               |
| Powle Knight of the Bath.        | Sir Peter           | Wyche Knight.               |
| Powle Esquire.                   | Edmund              | Wylde Esquire.              |
| Visc. RANALAUGH.                 | RICHARD L. A. B. of | YORK.                       |
| op of ROCHESTER.                 | ROBERT L. Visc.     | YARMOUTH.                   |
| ROBERTS.                         | JOHN Lord           | YESTER.                     |

## A LIST Of the present COUNCIL.

WILLIAM Lord Visc. BROUNCKER.  
**PRESIDENT.**

William Aerskine Esquire.

GEORGE Lord BERKLEY.

Daniel Colwal Esquire.

John Creed Esquire.

William Croon M. D.

John Evelyn Esquire.

Thomas Henshaw Esquire.

Abraham Hill Esquire.

Sir John Hoskyns Knight.

Sir John Lowther Baronet.

John Mapletoft M. D.

Sir Jonas Moore Knight.

Daniel Mills B. D.

HENRY Earl of NORWICH Earl Marsh. of England.

Samuel Pepys Esquire.

SETH Lord B. of SALISBURY.

Daniel Whistler M. D.

Sir JOSEPH WILLIAMSON Kt. Pr. Sec. of State.

Sir Christopher Wren Knight Sur. Gen.

Of these Members of the Council, Eleven  
are to be continued Nov. 30. 1677.

LONDON,

Printed for John Martyn, Printer to the  
Royal Society, MDC LXXVII.



A List of the FELLOVVS of the ROYAL SOCIETY,  
Out of which, Ten are to be chosen into the Council, November 30<sup>th</sup> 1663;

CHIBALD *Earl of ARGILE.*  
*Lord ANNESLEY.*  
 TONY *Lord ASHLEY.*  
 as *Athmole Esquire.*  
 on *Austen Esq;*  
 in *Awbrey Esq;*  
 GEORGE *Duke of BUCKINGHAM.*  
 GEORGE *Lord BERKELEY.*  
 ROBERT *Lord BRUCE.*  
 Thomas *Bains M. D.*  
 Balle *M. D.*  
 Barrow *B. D.*  
 Bate *M. D.*  
 Bathurst *M. D.*  
 Beaufort, *Vabres de Frefars.*  
 John *Birkenhead Knight.*  
 Richard *Boyle Esq;*  
 Brook *Esq;*  
 Bruce *M. D.*  
 Edward *Bylshe K<sup>t</sup>.*  
 HENRY *Earl of CRAWFORD and LINDSAY.*  
 WILLIAM *Lord CAVENDISH.*  
 Walter *Charleton M. D.*  
 Clayton *Esq;*  
 Colwall *Esq;*  
 Cotton *D. D.*  
 Cox *M. D.*  
 Cox *Esq;*  
 Croon *M. D.*  
 HENRY *Marg. of DORCHESTER.*  
 WILLIAM *Earl of DEVONSHIRE.*  
 John *Denham K<sup>t</sup> of the Bath.*  
 Driden *Esq;*  
 THOMAS *L. Bishop of EXETER.*  
 Ellife *Esq;*  
 Francis *Fane K<sup>t</sup> of the Bath.*  
 Mansfield *Peburne.*

Sir John *Finch K<sup>t</sup>.*  
 Henry *Ford Esq;*  
 Francis *Gliffon M. D.*  
 William *Gomeldon Esq;*  
 John *Graunt Esq;*  
 CHRISTOPHER L. HATTON.  
 Theodore *Haak Esq;*  
 William *Hammond Esq;*  
 Sir Edward *Harley K<sup>t</sup> of the B.*  
 Sir Robert *Harley K<sup>t</sup>.*  
 James *Hayes Esq;*  
 Nathaniel *Henthaw M. D.*  
 William *Hoare M. D.*  
 William *Holder D. D.*  
 Robert *Hook M. A.*  
 John *Hoskins Esq;*  
 Charles *Howard Esq;*  
 Christian *Huygens de Zulichem.*  
 Richard *Jones Esq;*  
 ALEXANDER E. of KINGARDIN.  
 Sir Andrew *King K<sup>t</sup>.*  
 JOHN *Lord LUCAS.*  
 James *Long Esq;*  
 Anthony *Lowther Esq;*  
 JOHN *Viscount MASSARENE.*  
 Christopher *Merret M. D.*  
 Sir Anthony *Morgan K<sup>t</sup>.*  
 JAMES *Earl of NORTHAMPTON.*  
 Jasper *Needham M. D.*  
 William *Neile Esq;*  
 Sir Thomas *Nott K<sup>t</sup>.*  
 HENRY *Earl of PETERBURGH.*  
 Philip *Packer Esq;*  
 Sir Robert *Pafton K<sup>t</sup> and Bar.*  
 John *Pell D. D.*  
 Sir William *Perfall K<sup>t</sup>.*

Sir Peter *Pett K<sup>t</sup>.*  
 Peter *Pett Esq;*  
 Walter *Pope M. D.*  
 Francis *Potter B. D.*  
 Thomas *Povey Esq;*  
 Henry *Power M. D.*  
 Sir Richard *Powle K<sup>t</sup> of the B.*  
 Henry *Powle Esq;*  
 Henry *Proby Esq;*  
 William *Quatremain M. D.*  
 EDWARD E. of SANDWICH.  
 Charles *Scarburgh M. D.*  
 William *Schroter Esq;*  
 Sir James *Shaen K<sup>t</sup>.*  
 George *Smith M. D.*  
 M<sup>r</sup>. Samuel *Sorbier.*  
 Robert *Southwell Esq;*  
 Thomas *Spratt M. A.*  
 Alexander *Stanhope Esq;*  
 Thomas *Stanley Esq;*  
 Christopher *Terne M. D.*  
 Samuel *Tuke Esq;*  
 Cornelius *Vermuyden Esq;*  
 Edmund *Waller Esq;*  
 John *Wallis D. D.*  
 Edward *Waterhouse Esq;*  
 Daniel *Whittler M. D.*  
 Joseph *Williamfon Esq;*  
 Thomas *Willis M. D.*  
 Francis *Willughby Esq;*  
 William *Windsor Esq;*  
 John *Winthrop Esq;*  
 Thomas *Wren M. D.*  
 Christopher *Wren LL. D.*  
 Sir Peter *Wyche K<sup>t</sup>.*  
 Sir Cyril *Wyche K<sup>t</sup>.*  
 Edmund *Wyde Esq;*

A List of the present Council:  
Whereof, Eleven are to be continued.  
November 30<sup>th</sup> 1663.

WILLIAM *Viscount BRONCKER.*  
*President.*  
 Sir Robert Moray *K<sup>t</sup>.*  
 Robert Boyle *Esq;*  
 William Brereton *Esq;*  
 Sir Kenelm Digby *K<sup>t</sup>.*  
 Sir Gilbert Talbot *K<sup>t</sup>.*  
 Sir Paul Neile *K<sup>t</sup>.*  
 Henry Slingsby *Esq;*  
 Sir William Petty *K<sup>t</sup>.*  
 Timothy Clark *M. D.*  
 William Aerskin *Esq;*  
 John Wilkins *D. D.*  
 George Ent *M. D.*  
 Jonathan Goddard *M. D.*  
 William Balle *Esq;*  
 Matthew Wren *Esq;*  
 John Evelyn *Esq;*  
 Thomas Henshaw *Esq;*  
 Dudley Palmer *Esq;*  
 Abraham Hill *Esq;*  
 Henry Oldenburg *Esq;*

Photo of the unique 1663 copy (in the possession of J. F. Fulton, Esq.) - the first pr. list.  
Taken at Oxford, 1924.



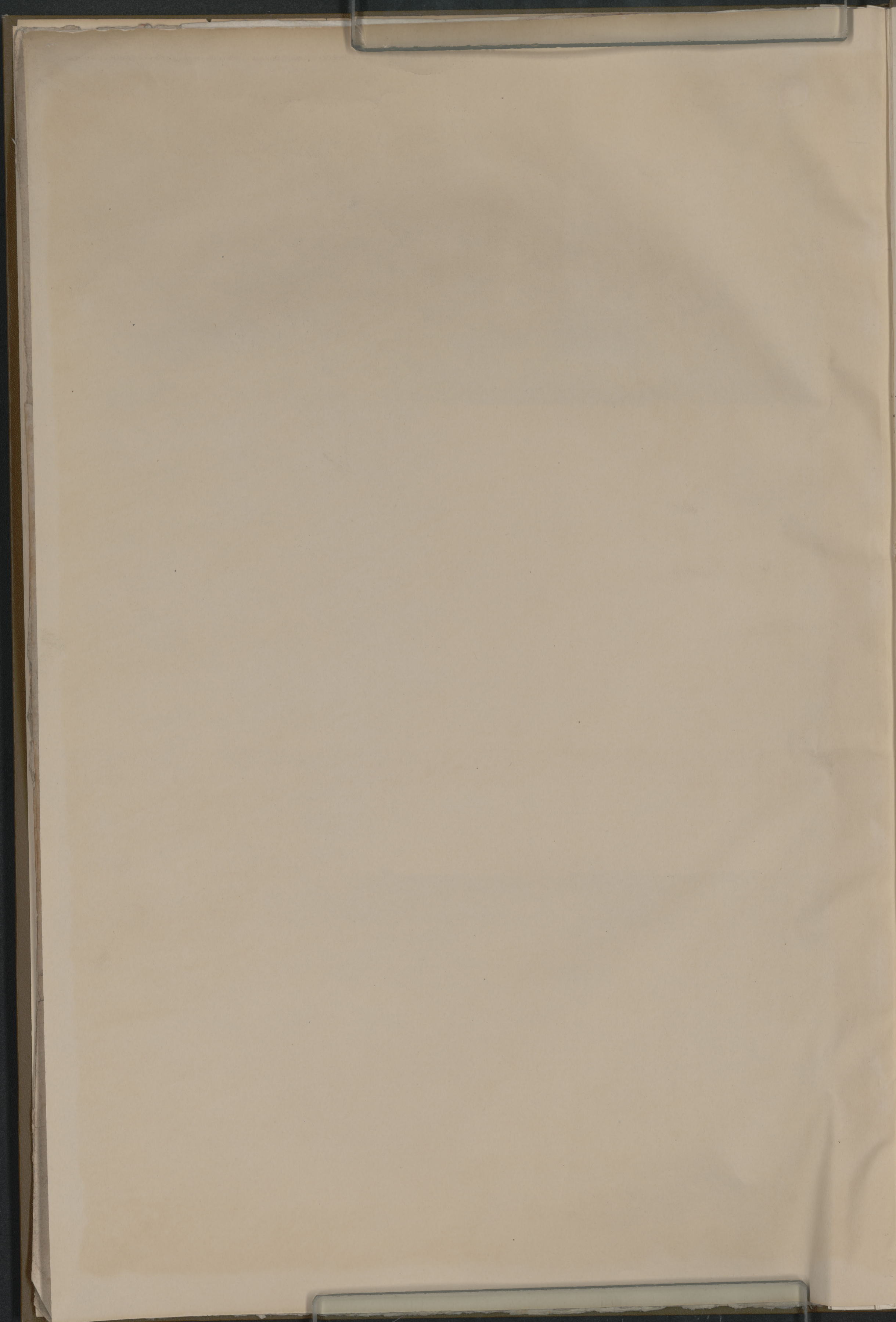

eR888L  
1677

