

PRESENTED TO
Medical Library of McGill University

BY

Montreal General Hospital

R
59



No. 36563

LIBRARY OF
THE FACULTY OF MEDICINE

McGILL UNIVERSITY
MONTREAL

Received

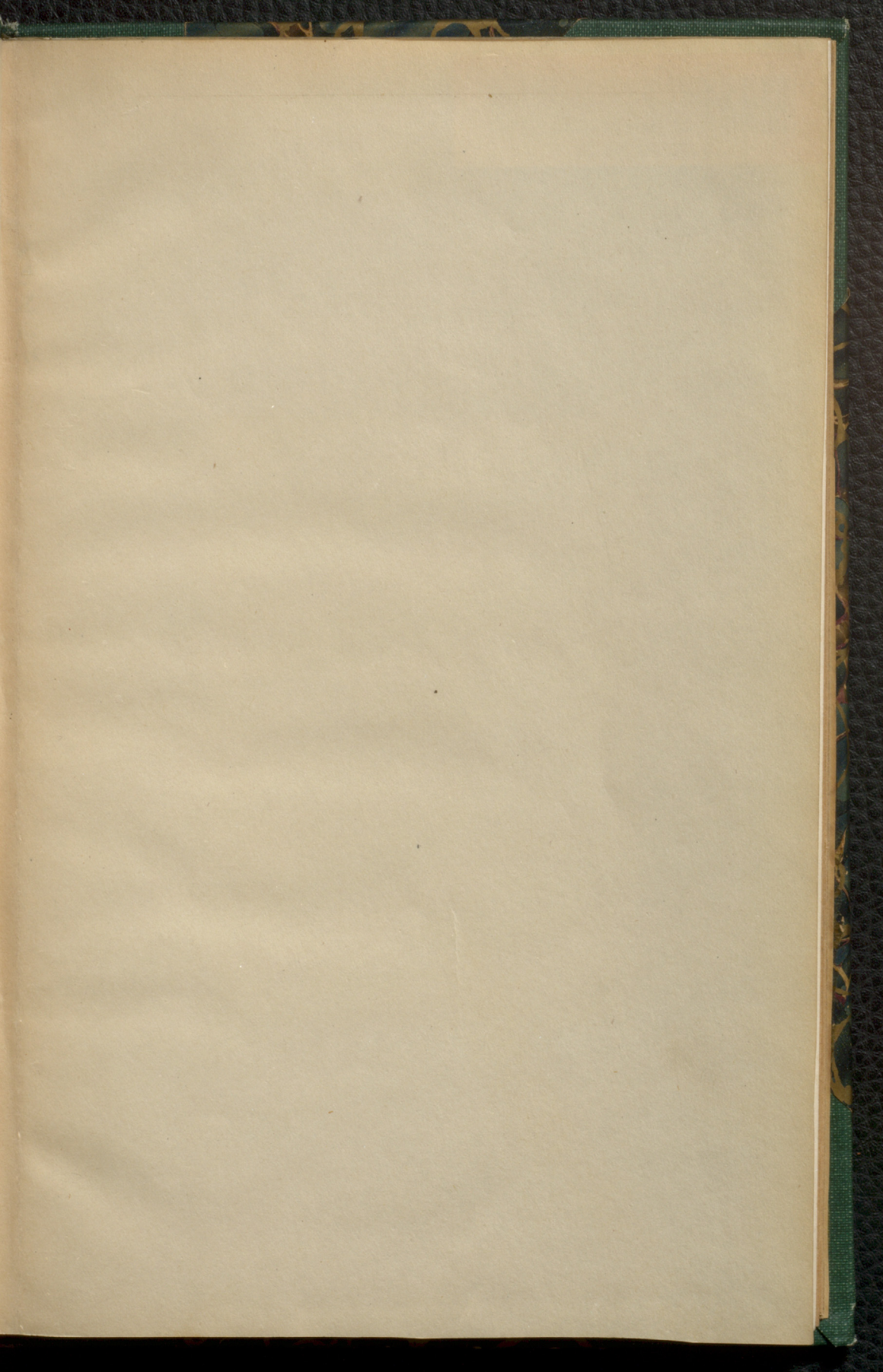

McGill University Libraries



3 100 337 762 E

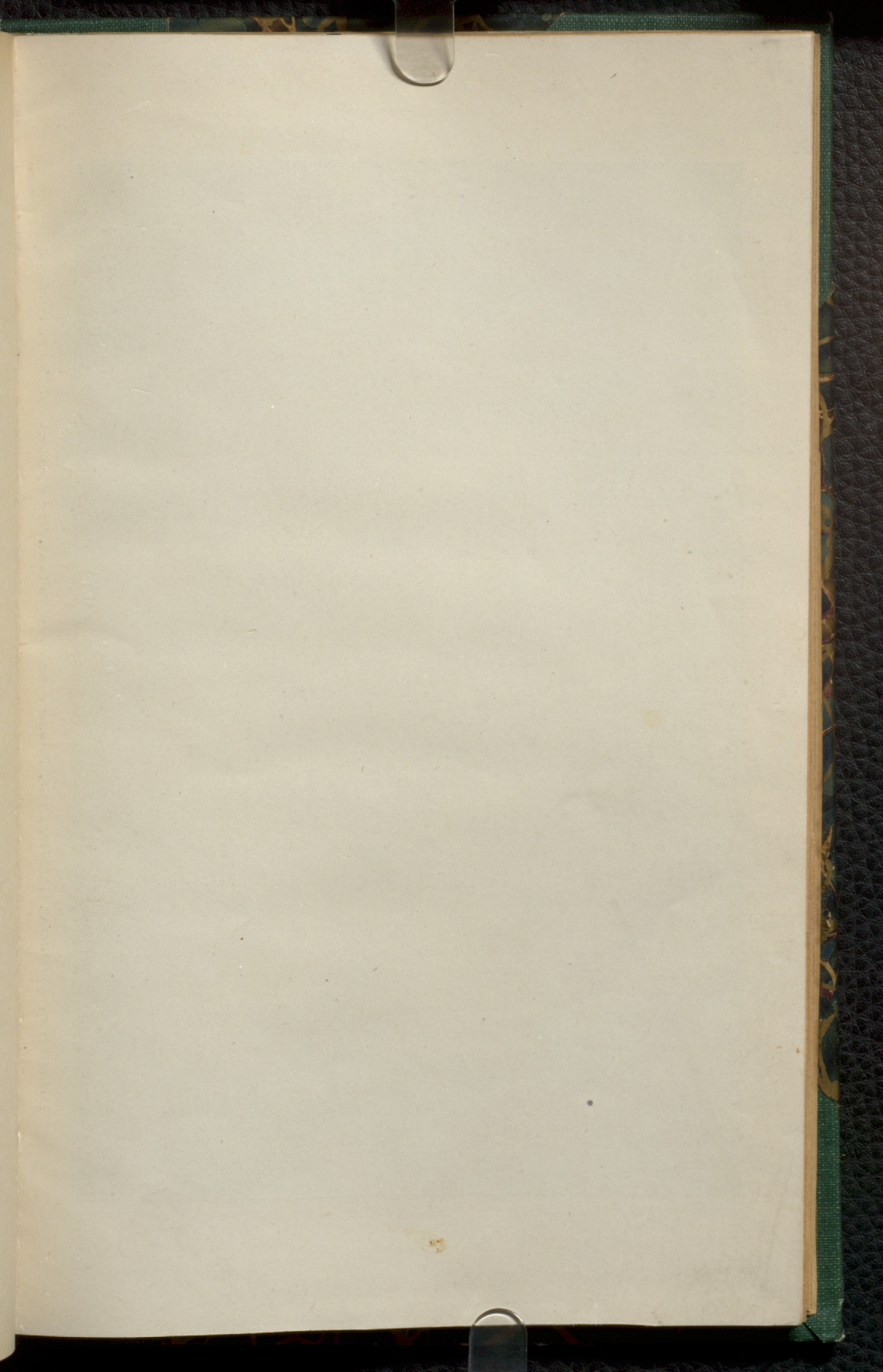



THE MONTREAL GENERAL HOSPITAL, 1916, showing Pathological Building, New Wing and Old Medical Buildings.



THE MONTREAL GENERAL HOSPITAL, as it will appear when finished.

THE NINETY-NINTH
ANNUAL REPORT
OF
The Montreal General Hospital
AND THE
REPORT OF TRAINING SCHOOL FOR NURSES
WITH A LIST OF THE
GOVERNORS, OFFICERS AND SUBSCRIBERS
FOR
1920

Montreal:
Southam Press Limited
1921

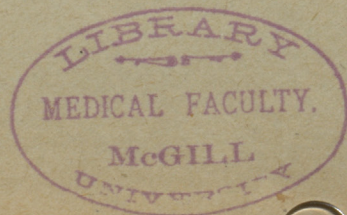

INDEX 1920

	PAGE
Hours of Attendance.....	5
Life Governors.....	6
Lady Life Governors.....	15
Office-Bearers for 1919-1920.....	18
Board of Management.....	18
Consulting Staff.....	18
Physicians and Surgeons.....	18
Specialists.....	19
Resident Medical Staff.....	20
Statistical.....	21
Secretary's Annual Report.....	25
Treasurer's Annual Report.....	27
Report of Board of Management.....	28
Superintendent's Report.....	30
Auditor's Report.....	34
Financial Statement.....	35
Investments.....	43
Endowment Fund.....	44
Dental Department Report.....	45
Pathological Laboratory Report.....	49
X-Ray Department Report.....	52
Social Service Department Report.....	53
Thirtieth Report of the Training School for Nurses.....	55
List of Graduates.....	57
Donations in Kind.....	71
Collection Boxes.....	72
List of Subscribers.....	73
Details of Employees' Subscriptions.....	96
Rates in Public Wards.....	130
Regulations Governing Private and Semi-Private Patients.....	132

HOURS OF ATTENDANCE

The admitting officer receives applications for admission of patients to the public wards from 9 a.m. to 5 p.m.

OUTDOOR CLINICS

- SURGERY—Daily (except Sunday) 10.30 to 11.30 a.m.
MEDICAL—Daily (except Sunday) 10.30 to 11.30 a.m.
EYE—Monday, Wednesday, Friday, 1 p.m., to 2 p.m.
EAR, NOSE AND THROAT—Monday, Tuesday, Thursday and Friday, 1.30 to 2.30 p.m.
GYNAECOLOGY (Dr. Patrick)—Tuesday, Thursday, 1.30 to 2.30 p.m.
GYNAECOLOGY (Dr. Little)—Wednesday 10.30 to 11.30 a.m.
NEUROLOGY—Tuesday and Friday, 1.30 to 2.30 p.m.
SKIN DISEASES—Wednesday and Saturday, 10.30 to 11.30 a.m.
GENITO-URINARY—(Women) Tuesday and Friday, 12.30 to 1.30 p.m.
(Men) Monday, Thursday and Saturday, 12.30 to 1.30 p.m.
(Surgery) Wednesday, 1 to 1.30 p.m.
ORTHOPAEDIC—Monday, Wednesday and Friday, 1 to 2 p.m.
CHILDREN—Monday, Wednesday and Friday, 3 to 4 p.m.
MASSAGE—(Male) Monday and Thursday, 1 to 2 p.m.
(Women and Children) Tuesday and Friday, 1 to 2 p.m.
New Cases (Men) Tuesday and Thursday 1 to 2 p.m.
New Cases (Women) Tuesday and Thursday, 1 to 2 p.m.
DIABETIC CLINIC—Thursday, 12.30 to 1 p.m.
FRACTURE CLINIC—Saturday, 10 to 11 a.m.
TONSILS AND ADENOIDS—(Operations) Tuesday and Thursday, 8 a.m.
EMERGENCY DEPARTMENT—Open day and night.

ENDOWMENT OF BED OR COT

Ten thousand dollars in one payment towards the Endowment or other Fund constitutes a Benefactor, whose name shall be placed upon a suitable plate in the building.

Ten thousand dollars in one payment endows a Bed in perpetuity in the Public Ward.

Five thousand dollars endows a Cot in perpetuity in the Children's Ward.

SUPPORT OF BED OR COT

Six hundred dollars per annum will be accepted as supporting a bed, or three hundred dollars as supporting a Cot in the Children's Ward

LIFE GOVERNORS

One thousand dollars in one payment constitutes a Life Governor, without further fee or payment.

Two hundred and fifty dollars constitutes a Life Governor, with an annual payment of twenty-five dollars or more.

LIST OF LIFE GOVERNORS OF
The Montreal General Hospital

- | | |
|--------------------------------|------------------------------------|
| Abramovitch, Rev. H. | Berry, Henry (Died 1920) |
| Adair, Robt. | Bethune, S. H. |
| Adair, Robt., Jr. | Bickerdike, Robt. |
| Aird, James M. | Bickerdike, Robert, Jr. |
| Aldred, J. E. | Bilsky, A. M. |
| Alexander, James | Birchall, T. P. |
| Alexander, A. J. | Bird, J. Godfrey (Died 1920) |
| Allan, Arch. A. | Birkett, H. S., M.D. |
| Allan, H. A. | Birks, G. W. |
| Allan, Sir Montagu, C.V.O. | Birks, Henry |
| Alves, C. H. | Birks, J. Henry |
| Ames, Sir Herbert B. | Birks, Wm. M. |
| Anderson, A. D. | Bishop, W. I. |
| Anderson, L. W. | Black, Henderson (St. Johns, Que.) |
| Angus, D. Forbes | Black, John |
| Angus, R. B. | Black, J. P. |
| Angus, W. F. | Black, W. A. |
| Anson, F. H. | Blackader, Alex. D., M.D. |
| Apedaile, J. Leonard | Blackader, W. B. |
| Archbald, Ed. | Blackwell, K. W. (Died 1920) |
| Archer, Hon. Justice Chas. | Blair, John W., K.C. |
| Armstrong, Geo. E., M.D. | Blumenthal, Israel |
| Armstrong, Ives H. (Died 1920) | Blumer, David |
| Atholstan, Lord | Boas, A. B. |
| Atwater, A. W., K.C. | Boas, Moritz |
| Ayer, A. A. | Bole, D. W. |
| Ayer, Albert J. | Bolton, Richard |
| Bacon, F. | Borthwick, John G. |
| Bacon, J. A. | Boxer, S. S. |
| Baile, Andrew | Bremner, Alex. W. |
| Baillie, John | Brennan, W. J. |
| Baillie, Arch. Fraser | Brierley, Jas. S. |
| Ballantyne, Hon. C. C. | Brittain, A. H. |
| Barlow, W. L., M.D. | Brodeur, A. N. |
| Barnard, Chas. A., K.C. | Brodie, A. B. |
| Barry, W. H. | Brodie, Hugh (Died 1920) |
| Barwick, F. H. | Brophy, Thos. |
| Batho, C. W. | Brown, Albert J., K.C. |
| Bazin, A. T., M.D. | Brown, B. Hal. |
| Beardmore, F. N. | Browning, A. |
| Beattie, John | Bryant, Norris P. |
| Beatty, E. W., K.C. | Buchanan, A. W. P., K.C. |
| Beique, Hon. F. L. | Bush, F. G. |
| Benallack, W. J. | Butler, W. W. |
| Benson, G. F. | Butler, Tobias |
| Bercovitch, Peter, K.C. | Byers, A. F. |
| Berlind, S. | Cains, Geo. L. |
| Berliner, Emile | Cairnie, Lorne McD. |

Calder, A. C.
 Cameron, J. Alex.
 Cameron, J. D., B.A.
 Cameron, Kenneth, M.D.
 Campbell, C. S., K.C.
 Campbell, Donald L.
 Campbell, D. W.
 Campbell, Geo. A., K.C.
 Campbell, G. Gordon, M.D.
 Campbell, Jas. D.
 Campbell, R. Percival
 Cantin, C. A.
 Cantlie, J. A.
 Cape, E. G. M.
 Carruthers, James
 Carsley, Cecil L.
 Carsley, Samuel
 Carsley, W. F.
 Carson, Sir John
 Carter, Edward
 Cassils, Charles W.
 Cassils, John S.
 Caverhill, Geo.
 Caverhill, Jno. B.
 Chadwick, Wm. S.
 Chamberlin, E. J.
 Chaplin, F. L. W.
 Chaput, Armand
 Chaput, Chas.
 Cheney, W. G.
 Chesney, J. D.
 Childs, Geo. A.
 Chipman, W. F.
 Christmas, Ernest J.
 Clark, E. J.
 Clark, H.
 Clark, Wm.
 Claxton, A. G. B., K.C.
 Clearihue, Joseph B.
 Cleary, J. K., D.D.S.
 Clerk, Ronzo H.
 Coghlin, B. W. P.
 Coghlin, G. R.
 Cohen, Lyon
 Colby, J. R.
 Cole, Edward G.
 Colley, W. J. B.
 Conway, E. S.
 Cook, A. E.
 Cook, Geo. W.
 Cook, John W., K.C.
 Cooper, Fred.
 Copland, E. H.
 Coristine, Chas.
 Coristine, James W., (Died 1920)
 Costigan, Richard
 Cotton, Thos. F., M.D.
 Cowans, John R.
 Cowans, Percy P.
 Cowans, Russell
 Craig, Frank J.
 Craig, L. G.
 Craig, R. H., M.D.
 Creak, George
 Cream, Daniel
 Cresse, L. G. A., K.C.
 Crowdy, Geo. J.
 Cuddy, J. P.
 Cudsi, A. G.
 Cunningham, John
 Currie, Frank P.
 Currie, Robert
 Currie, T. S.
 Currie, Wm., Jr.
 Currie, Wm.
 Curry, Hon. N.
 Cushing, Gordon C.
 Cushing, Thomas
 Cushing, W. E.
 Dale, R. J.
 Dalrymple, Chas. R.
 Dandurand, Hon. Raoul
 Daniels, F. G.
 Daoust, Joseph
 Davidson, James
 Davidson, Randall
 Davidson, William
 Davis, J. T.
 Davis, Sir Mortimer B.
 Dawes, Andrew J.
 Dawes, Kenneth T.
 Dawes, Norman J.
 Dawson, A. O.
 Dawson, Benjamin
 Dawson, W. V.
 Deakin, C. E.
 Decary, E. R.
 DeLorimier, A. E., K.C.
 DeSerres, G.
 DeSola, Clarence I. (Died 1920)
 Dick, Alex.
 Dobell, W. M.
 (Quebec, Que.)
 Dobell, Henry
 Dobbin, Thos. F.
 Doble, A. R.
 Dodd, J. G.
 Doheny, Hugh
 Doig, W. A.
 Donaldson, F. G.
 Dorken, H. W.
 Dowker, L. R.
 Drummond, H. R.
 Duggan, G. H.

- Dumaresq, C. E. F.
 Dupuis, J. N.
 Eagan, Martin
 Eberts, E. M., M.D.
 Eberts, H. L.
 Egan, Richard
 Ekers, H. A.
 Elder, J. M., M.D. (Secretary)
 Elkan, M.
 Elliott, Hy. J., K.C.
 Enright, W. E., M.D.
 Esdaile, C. B.
 Estes, A. J.
 Ethier, Jos.
 Evans, A. B.
 Evans, Fred W.
 Evans, W. Herbert
 Eveleigh, Joseph
 Ewing, A. Stuart
 Ewing, A. Hamilton
 Ewing, Royal L. H.
 Ewing, Samuel H.
 Ewing, S. W.
 Fair, John
 Fairman, E. E.
 Fairman, F. W.
 Fairweather, R. H.
 Falconer, A.
 Farrell, G. W. (Died 1920)
 Farrell, W. H.
 Fetherstonhaugh, E. C. B.
 Finley, F. G., M.D.
 Finley, Wm. C.
 Finnie, J. H., M.D.
 Fisher, E. W.
 Fleming, Andrew J.
 Ford, W. H.
 Forde, Thomas (Died 1920)
 Fraser, G. B.
 Fraser, Jas. M.
 Freedman, H. W.
 Freedman, Max.
 Friedman, C. L.
 Friedman, D. S.
 Friedman, H. N.
 Friedman, Isaac
 Friend, A.
 Fry, Henry
 Galbraith, Wm.
 Galibert, Emile
 Galt, Elliott T.
 Galt, N. A.
 Gardner, B.
 Gardner, James
 Gardner, John J., M.D.
 Gardner, Robt.
 Gardner, Wm., M.D.
 Garland, C. Simpson
 Garneau, Leon, K.C.
 Gatehouse, J. Edgar
 Gault, A. Hamilton
 Gault, C. Ernest
 Gault, Leslie H.
 Gault, Percy R.
 Gaunt, Richard L. (Died 1920)
 Gear, W. I.
 Gentles, R. A.
 Gibb, Lachlan
 Gifford, A. W.
 Gillespie, T. S.
 Gillmor, D. P.
 Gilmour, John L.
 Gilmour, W. B.
 Ginsberg, A.
 Ginsberg, J.
 Ginsberg, Simon
 Ginsberg, Myer C.
 Glickman, Moses J.
 Glickman, Philip B.
 Glickman, Tobias
 Gnaedinger, Edward L.
 Gnaedinger, Frederick G.
 Gnaedinger, J. Theo.
 Gnaedinger, Herbert L.
 Gnaedinger, R. R.
 Gnaedinger, Victor E.
 Godfrey, C. H.
 Goldstein, Maxwell, K.C.
 Gordon, A. H., M.D.
 Gordon, Sir Chas. B.
 Gordon, Duncan (Died 1920)
 Gordon, James R.
 Graham, Alex. F.
 Grandchamp, N. L.
 Grant, Alexander W.
 Grant, Lawford
 Gravel, J. O.
 Greenberg, Hillel
 Greene, E. Kirk
 Greenshields, Chas. G.
 Greenshields, Gordon
 Greenshields, J. N., K.C.
 Greenshields, Judge R. A. E.
 Grier, A. H.
 Grier, G. W.
 Grubert, Arthur J.
 Gunn, John A.
 Gurd, Chas.
 Gurd, C. C., M. D.
 Gurd, D. F., M.D.
 Hague, H. J., B.A., B.C.L.
 Haines, Wm. T.
 Hamilton, H. D., B.A., M.D.
 Hamilton, W. Arthur C.

Hamilton, W. F., M.D.
 Hampson, Robert
 Hanna, A. E.
 Hanson, Edwin
 Hanson, Wm.
 Harling, Thomas
 Harries, Gus.
 Harris, C. A.
 Harris, Max
 Harrison, Dent
 Harrower, G. H.
 Hart, Alan J.
 Hart, Samuel
 Harte, J. A.
 Hartt, Geo. T.
 Heaton, Frank R.
 Hebert, Zeph.
 Heilig, Lyon E.
 Heilig, Rubin E.
 Henderson, L. L.
 Henderson, Robt.
 Heney, Theo. B.
 Henry, Chas. K. P., M.D.
 Henry, Hugh
 Hersey, Milton L., LL.D.
 Hervey, C. L.
 Hibbard, F. W.
 Hill, W. H. P., M.D.
 Hillary, N. T.
 Hird, Edgar M.
 Hird, Samuel (Died 1920)
 Hirsch, Michael
 Hoare, Chas. S.
 Hodgson, Archibald A.
 Hodgson, Arthur J.
 Hodgson, Chas. J.
 Hodgson, Chas. A.
 Hodgson, John C.
 Hodgson, Thos. E.
 Hodgson, Wm. C.
 Hogg, D. N. C.
 Hogg, Geo.
 Hogg, W. L.
 Hogle, M. W. (Died 1920)
 Holden, A. R., K.C.
 Holden, N. J.
 Holden, Rufus C.
 Holgate, Henry
 Holland, C. C.
 Holstein, Louis
 Holt, Chas. M., K.C.
 Holt, Sir H. S.
 Hooper, G. R.
 Hope, Wm.
 Horsfall, Joseph
 Horner, F. W.
 Hosmer, Chas. R.
 Hosmer, E. B.
 Howard, Campbell P., M.D.
 Howell, Arch. R.
 Hudon, Albert
 Hudson, Geo. A.
 Hudson, T. H.
 Hutchinson, F. L.
 Hutchison, A. C.
 Hutchison, Bruce C.
 Hutchison, James
 Hutchison, J. Alex., M.D.
 Hutchison, M. Howard
 Hutchison, P. P.
 Hutchison, W. B.
 Hutchison, W. W.
 Huxley, Silas
 Hyde, J. Reid
 Hyde, J. Gordon
 Ibbotson, J. S., D.D.S.
 Irwin, J.
 Irvine, A. M.
 Irving, John
 Jack, Watson
 Jacobs, B. W.
 Jacobs, E. W.
 Jacobs, J. H.
 Jacobs, J. A.
 Jacobs, J. W.
 Jacobs, Lewis
 Jacobs, S. W., K.C.
 Jamieson, R. E.
 Jaques, Chas. A.
 Jaques, E. S.
 Jenkins, John
 Jennings, Wm.
 Johnson, C. M.
 Johnson, Phelps
 Johnston, G. F.
 Jonas, Henri
 Jordan, Thos. H.
 Joseph, Henry
 Joseph, Horace
 Joseph, M.
 Judah, H. H.
 Kellert, Harris
 Kellert, Jacob
 Kellert, Sol.
 Kelly, A.
 Kennedy, Murray
 Kerry, W. S.
 King, J. Cochrane
 Kinghorn, David
 Kinghorn, R. S.
 Kingman, Abner
 Kingsley, R. E.
 Labatt, Theo.
 Labbe, Geo. H.

- Lafleur, Eugene, K.C.
 Lafleur, H. A., M.D.
 Laing, Campbell
 Laing, James N.
 Laing, Peter
 Lamb, T. W.
 Lanthier, Raoul
 Laporte, Sir Hormidas
 Larocque, A. A.
 Laurendeau, J. T. R.
 Law, Alan G.
 Law, David
 Law, James
 Lemay, E. H.
 Leslie, W. S.
 Lesser, A.
 Levesque, A. A.
 Levin, A.
 Levine, E. C., M.D.
 Levine, H. M.
 Levinson, J.
 Levinson, J., Jr.
 Levinson, S.
 Levitt, B.
 Levy, Hiram
 Levy, W. M.
 Lewis, David A.
 Lewis, G. Gordon
 Lewis, Lansing
 Liersch, Edward
 Lighthall, Geo. R.
 Lighthall, Wm. D.
 Lighthall, W. F. (Died 1920)
 Lindsay, C. W.
 Lindsay, Robert
 Little, H. M., M.D.
 Lockhart, F. A. L., M.D.
 Locker, Fred B.
 Lockerby, J. M. G.
 Logan, R. S.
 Loomis, Sir F. O. W.
 Love, T. H.
 Lovett, H. A., K.C.
 Lyall, T. O.
 Lyall, Wm.
 Lyman, A. C.
 Lyman, Arthur
 Lyman, C. Sydney
 Lyman, W. E.
 Lymburner, L. M.
 Macarow, D. C.
 Macaulay, Douglas
 Macaulay, T. B.
 Macculloch, Henry
 Macculloch, Robertson
 MacCordick, A. Howard, M.D.
 MacDougall, G. W.
 MacDougall, H. B.
 Macfarlane, Lawrence, K.C.
 Macfarlane, Norman
 MacInnes, W. R.
 Macintosh, Preble
 Mackey, Abraham
 MacKay, Edward
 Mackay, Hugh, K.C.
 Mackenzie, A.
 Macpherson, W. Molson (Quebec)
 MacTier, A. D.
 Magor, J. H.
 Maher, J. H.
 Maillet, Gaston
 Maltby, W. L.
 Margolese, Louis S.
 Margolick, M.
 Markey, Fred H., K.C.
 Marler, H. M.
 Marler, Woodward
 Marler, W. de M.
 Martin, Stanley J.
 Martin, W. F.
 Mathewson, Geo. H., M.D.
 Mathewson, Samuel J.
 Matthews, S. C.
 Mattice, E. S.
 Mattinson, J.
 Maxwell, Edward
 Mayer, R. W.
 McA'Nulty, Daniel J.
 McBride, J. T.
 McCall, J. T. (Treasurer)
 McCarthy, J. G., M.D.
 McConnell, J. W.
 McConnell, Wesley
 McCormick, J. C.
 McCourt, Frederick
 McCuaig, C. J.
 McCulloch, J. L.
 McDonald, Wm. A.
 McDonnell, James
 McDougald, Dr. W. L.
 McDougall, Purvis
 McDougall, Thomas
 McFarlane, C. H.
 McFarlane, D. H.
 McFarlane, L. B.
 McGibbon, D. Lorne
 McGill, Frank S.
 McGill, J. J.
 McGoun, D. M.
 McIntyre, C. C.
 McIntyre, J. Malcolm
 McKay, Chas. M.
 McKeown, Jas. H.
 McKergow, John (Died 1920)

McKim, J. N.
 McLachlin, Dan. (Arnprior, Ont.)
 McLean, John (Died 1920)
 McLennan, D. H.
 McLennan, Duncan
 McLennan, Francis, K.C.
 McMaster, A. R., K.C.
 McMaster, R. H.
 McMaster, Wm.
 McMichael, Robert C., K.C.
 McMurtry, R. O.
 McSweeney, G. S.
 McVicar, Robert
 Meecker, J. R.
 Meighen, Frank S.
 Meldrum, James
 Meldrum, William
 Mendelsohn, A.
 Meredith, F. E., K.C.
 Merritt, T. E.
 Michaels, John
 Michaelson, M.
 Miles, Henry
 Miller, W. R.
 Minty, Robert
 Mitchell, Victor E., K.C.
 Molson, F. W.
 Molson, Herbert (Vice-Pres.)
 Molson, H. S. S.
 Molson, J. Elsdale, M.D. (Eng.)
 Molson, Kenneth
 Molson, Walter
 Molson, W. A., M.D. (Died 1920)
 Montgomery, Geo. H., K.C.
 Morden, W. Grant
 Morgan, F. Cleveland
 Morgan, James
 Morin, J. E.
 Morison, J. B.
 Morrice, W. J.
 Morris, M. L.
 Morssen, C. F.
 Mount Stephen, Lord
 Muir, William E.
 Mullarkey, J. P.
 Munderloh, Henry
 Munro, H. G.
 Murphy, John (Died 1920)
 Murray, Howard
 Murray, W. A.
 Murray, W. H. D.
 Mussell, C. G.
 Mussen, W. H. C.
 Myers, S. P.
 Neill, C. E.
 Neilson, Robert
 Nelles, R. Campbell
 Neville, Robt.
 Newman, John C.
 Norris, J. S.
 Northey, W.
 O'Brien, W. P.
 Ogilvie, Albert E.
 Ogilvie, Douglas W.
 Ogilvie, Gavin L.
 Ogilvie, Norman C.
 Ogilvie, Shirley
 Ogilvy, John
 O'Grady, Fred G.
 Oppe, J. D.
 Orr-Lewis, Sir F.
 Ostiguy, Emile
 Ouellette, J. D.
 Packard, M. L.
 Pangman, J. J. M.
 Panneton, J. Hector
 Parkins, Frank F.
 Patch, F. S., M.D.
 Patch, Howard H.
 Paterson, R. MacD.
 Paterson, J. B.
 Paterson, John
 Paton, Hugh
 Patterson, D. C.
 Patterson, John
 Pease, E. L.
 Peloquin, J. B.
 Pennoyer, A. R., M.D.
 Penny, E. Goff
 Perchard, H. L.
 Percival, J. W.
 Perreault, O. S.
 Perry, F.
 Peterson, Sir Wm.
 Phillips, C. S. J.
 Pickett, W. W.
 Piddington, Alfred
 Pierce, A.
 Pillow, Laurence B.
 Pincott, E. S.
 Porteous, C. E. L.
 Powell, R. E., M.D.
 Poyaner, A.
 Pratt, E. C.
 Prentice, Wm.
 Prevost, Hector
 Pringle, Alex.
 Putnam, H. L.
 Pyke, James W.
 Quintal, Jos.
 Rabinovitch, Geo.
 Racine, Alphonse
 Racine, Hector H.
 Ramsay, Walter B.

- Rapp, M.
 Rawlings, H. E.
 Rea, Kenneth G.
 Redmond, James
 Redpath, Harold M.
 Reford, A. D.
 Reford, L. L., M.D.
 Rexford, I. P.
 Riddell, C. Percy
 Riley, John E.
 Riordon, Carl
 Ritchie, R. L.
 Robb, A. M. (Died 1920)
 Robertson, Alexander
 Robertson, Alex. A.
 Robertson, Duncan
 Robertson, Farquhar (President)
 Robertson, G. A.
 Robertson, John A.
 Robertson, J. S.
 Robertson, Kenneth
 Robertson, Wm. Frew
 Robinson, Jas.
 Robinson, W. H.
 Rodden, W. T.
 Roddick, Sir Thos. G.
 Rodger, James
 Rolland, F. F.
 Rosenberg, C.
 Ross, A. F. C.
 Ross, A. G.
 Ross, D. W.
 Ross, H. J.
 Ross, J. G.
 Ross, J. J., M.D. (Died 1920)
 Ross, J. K. L.
 Ross, J. W.
 Ross, W. G.
 Rubenstein, Louis
 Rubin, C. S.
 Rubin, J., L.D.S.
 Rudel, C. M.
 Rudolph, Abraham
 Rutherford, Andrew
 Rutherford, H. L.
 Rutherford, Stewart F.
 Rutherford, Wm.
 Ryan, Patrick (Died 1920)
 Ryde, Wm. O.
 St. George, Percival W., C.E.
 St. Pierre, Wm.
 Sadler, George W.
 Savage, John G.
 Schnauffer, F.
 Scott, Frank
 Scott, Arthur H.
 Scott, John H. (Died 1920)
 Scott, Richard B.
 Scott, Walter A.
 Scott, William A.
 Severs, C.
 Seybold, John P.
 Shanks, W. R. L.
 Sharp, T. H.
 Shaughnessy, Lord
 Shaughnessy, Hon. W. J.
 Shaw, Fred J.
 Shaw, J. Wm.
 Shepherd, Frs. J., M.D. (Vice-Pres.)
 Shepherd, W. G. M.
 Sherrard, J. H.
 Ship, F.
 Shirres, D. A., M.D.
 Shorey, C. L.
 Simard, Hon. G. A.
 Simon, Mark
 Simpson, James
 Simpson, J. Cradock
 Sims, A. Haig
 Sise, C. F.,
 Sise, P. F.
 Skinner, W. W., K.C.
 Smardon, Walter
 Smart, C. A.
 Smith, Clarence F.
 Smith, C. Howard
 Smith, James R.
 Smithers, G. H.
 Smyth, Robt. L.
 Sommer, A.
 Southam, F. N.
 Southam, W. W.
 Spackman, L. McL.
 Staples, G. A.
 Stark, N. B.
 Starke, Allen K.
 Starke, Geo. R.
 Starke, Robert
 Stearns, Harold E.
 Stearns, Isaac H.
 Steine, M. B.
 Stephens, Geo. W.
 Stephens, S. Sheldon
 Stevenson, A. W.
 Stevenson, B. B.
 Stevenson, F. A., M.D., L.D.S.
 Stevenson, M. Scarth
 Stewart, John
 Stewart, T. Howard
 Stewart, Walter M.
 Strathy, H. Gordon
 Sumner, Frank
 Sumner, George
 Sutherland, James

- Swan, Nicholas
 Tannenbaum, M.
 Tarte, L. J.
 Taylor, J. A.
 Tedford, J. Leslie
 Tees, F. J., M.D.
 Tetreault, N.
 Thomas, J. Wolferstan, B.A.
 Thomas, H. Wolferstan, M.D.
 Thompson, J. Gardner
 Thompson, J. M.
 Thomson, A. G.
 Thomson, G. R.
 Thomson, Geo.
 Throsby, W. George
 Timmins, L. H.
 Timmis, Henry
 Tinling, Chas. W.
 Tobias, N.
 Todd, J. L., M.D.
 Tooke, R. J.
 Torrance, John
 Towers, W. C.
 Tremblay, Jos.
 Trenholme, C. W.
 Trotter, Wallace C.
 Trudeau, Walter
 Turnbull, John
 Tyrer, D. J. S.
 Upton, Henry
 Vaillancourt, J. A.
 Vaughan, H. H.
 Valieres, S. D.
 Vineberg, A. M.
 Vineberg, Harris
 Vineberg, Moses
 Vipond, Geo.
 Vollman, Carl W.
 Walker, David S.
 Walker, F. T.
 Walker, Harry
 Walker, James
 Wallace, J. H.
 Walter, Ernest F.
 Walters, Percy R.
 Ward, Joseph
 Watson, Wm., L.D.S.
 Watt, Geo. P.
 Weaver, G. H.
 Webster, Hon. Lorne C.
 Weir, F. H.
 Weir, W. M.
 Weldon, W. S.
 Wells, Wm. J.
 Wener, Albert M.
 Wener, Henry
 Wener, Samuel
 Westgate, J. J.
 White, E. Hamilton, M.D.
 White, R. S.
 White, Hon. Smeaton
 White, Stephen Bateman
 White, Wm. J., K.C.
 Whitehead, W. T. (Died 1920)
 Whitehead, Chas. R. (Three Rivers)
 Whitley, A. G.
 Whitley, Ernest A.
 Whittet, F. B.
 Whitley, Rev. F. L.
 Wight, Norman
 Wilcock, John
 Wilder, J. E.
 Wilkins, W. A., M.D.
 Williams, Murray E.
 Williams, W. A.
 Williams-Taylor, Sir Frederick
 Williamson, Thomas
 Williamson, Wm.
 Willis, A. P.
 Wilson, Major-Gen. E. W., C.M.G.
 Wilson, F. Howard
 Wilson, Joseph
 Wilson, John
 Wilson, J. Hollister
 Wilson, Lawrence A.
 Wilson, Morris W.
 Wilson, R. M.
 Wilson, Walter
 Wilson, Wm. W. C.
 Winans, B. G.
 Workman, C. A.
 Workman, Mark
 Wray, Fred A.
 Wray, Joseph C.
 Wylde, C. F., M.D.
 Younge, R. J.
 Yuile, William
 Yuile, Herbert

	Represented by
Beaver Lodge No. 6, I.O.O.F.....	James Biggs
Caledonian Society.....	S. W. Martin
Carnarvon Chapter, R.A.M.....	T. D. Hofland
Court Mount Royal, No. 7, I.O.F.....	F. H. Wildgoose
Court Mount Royal No. 5694, A.O.F.....	Ewan Ramsay
Grand Lodge of Quebec, I.O.O.F.....	R. W. Dickson
Ionic Lodge, No. 54.....	H. H. Cohen
Karnak Temple, A.A.O., Nobles of Mystic Shrine.....	Wm. Macklaier
Loge des Coeurs-Unis, No. 45, R.Q., M.A.L.....	Jos. Leroux
Manchester Unity, I.O.O.F., Montreal District..	J. W. Shaw
Mount Royal Lodge No. 32, A.F. and A.M.....	Prof. C. A. Brodie Blackwell
Mount Royal Lodge No. 729, I.O.O. Bnai Brith..	S. McKinley
Mount Moriah Lodge, A.F. & A.M., No. 38.....	W. H. A. Eckhardt
Montreal Encampment, No. 1, I.O.O.F.....	C. A. Racey
Primrose Lodge No. 49.....	Henry Saunders
St. George's Lodge No. 10, Q.R.A.F. & A.M.....	Arch. MacAllister
St. George's Lodge, No. 440, E.R.A.F. & A.M..	J. W. Smith
St. Lawrence Lodge, No. 14, A.F. & A.M.....	J. A. McKerrow
Church of St. John the Evangelist.....	Rev. W. H. Davison
American Presbyterian Church.....	

LADY GOVERNORS

- Adair, Mrs. Robt.
 Allan, Lady
 Allan, Mrs. Hugh A.
 Allan, Mrs. Agnes W.
 Allan, Miss Martha
 Archer, Mrs. Robt.
 Atholstan, Lady
 Baillie, Miss Isobel M.
 Baillie, Miss Olive E.
 Barry, Mrs. C. R.
 Barry, Miss Mina J.
 Bazin, Mrs. A. T.
 Bazin, Miss Eleanor
 Bingham, Mrs. C. P.
 Bilsky, Mrs. A. M.
 Birkett, Mrs. H. S.
 Blackader, Miss A. H.
 Blackwell, Mrs. K. W.
 Brown, Mrs. A. J.
 Buchanan, Mrs. A. W. P.
 Burland, Mrs. Jeffrey
 Byrd, Mrs. Chas.
 Cains, Mrs. Geo. L.
 Cairnie, Mrs. Lorne McD.
 Campbell, Mrs. D. W.
 Campbell, Mrs. G. G.
 Caverhill, Mrs. Geo.
 Cohen, Mrs. Lyon
 Colby, Miss Lucy D.
 Cowans, Mrs. Percy
 Creak, Mrs. George
 Darling, Mrs. A. J.
 Dillon, Miss E. J.
 Douglas, Mrs. J. A.
 Doune, Miss C.
 Dow, Miss Jessie
 Durnford, Mrs. A. D.
 Elder, Mrs. J. M.
 Falchi, Mrs. Luigino
 Fetherstonhaugh, Mrs. E. C. B.
 Fleet, Miss Isabella R.
 Fleet, Miss Eleanor
 Foster, Mrs. F. Stuart
 Francis, Mrs. F. W.
 Fraser, Mrs. G. B.
 Fraser, Miss Helen E.
 Friedman, Mrs. Chas. L.
 Godfrey, Miss M. S.
 Gordon, Mrs. Duncan
 Greene, Mrs. E. Kirk
 Greenhields, Mrs. R. A. E.
 Grier, Mrs. G. A.
 Hart, Mrs. Alan J.
 Hart, Mrs. Samuel
 Hartt, Mrs. G. F.
 Hastings, Mrs. W. A.
 Henshaw, Miss Freda Maude
 Hickson, Lady
 Hirsch, Mrs. Michael
 Hodgson, Mrs. Jonathan
 Holt, Lady
 Holt, Mrs. C. M.
 Hooper, Mrs. G. R.
 Hutchinson, Mrs. F. L.
 Hutchison, Mrs. James
 Hutchison, Miss Jessie B.
 Hutchison, Mrs. Maude P.
 Hutchison, Miss Helen M.
 Jacobs, Mrs. J. A.
 Jacobs, Miss Miriam
 Johnson, Mrs. Helen M.
 Joseph, Mrs. Horace
 Joseph, Mrs. Henry
 King, Mrs. J. Cochrane
 Kingman, Mrs. Abner
 Laing, Mrs. Peter
 Law, Mrs. Alan
 Law, Miss Marion (Died 1920)
 Learmont, Mrs. J. B.
 Livingston, Miss N. G. E.
 Macaulay, Miss Gertrude
 Macfarlan, Miss J. J.
 Macfarlane, Mrs. Archie
 MacInnes, Mrs. Duncan S.
 MacInnes, Mrs. Wm. R.
 Mackenzie, Mrs. Hector
 MacTier, Mrs. A. D.
 MacTier, Miss Adeline
 McArthur, Mrs. A. Crathern
 McFarlane, Mrs. C. H.
 McGibbon, Mrs. D. Lorne
 McGill, Mrs. J. J.
 McIntyre, Mrs. Duncan
 McLachlin, Mrs. H. F.
 McLennan, Miss Alice
 McLennan, Mrs. D. H.
 McLennan, Miss Isabella C.
 McMaster, Mrs. Wm.
 Mathias, Mrs. P. F.
 Meeker, Mrs. J. R. (Died 1920)
 Miller, Mrs. W. R.
 Molson, Mrs. Walter
 Molson, Miss Mabel
 Montgomery, Mrs. G. H.
 Morrice, Mrs. David
 Moyse, Mrs. C. E.

Neill, Mrs. C. E.
 Nelles, Mrs. Campbell
 Norton, Mrs. J. G.
 Ogilvie, Miss Alice H.
 Orr-Lewis, Lady F.
 Ouellette, Mrs. J. D.
 Pangman, Mrs. J. J. M.
 Patch, Mrs. F. S.
 Paton, Mrs. Hugh
 Peters, Mrs. C. A.
 Porteous, Mrs. C. E. L.
 Powell, Mrs. R. E.
 Rabinovitch, Mrs. G.
 Ramsay, Mrs. Walter B.
 Rankin, Mrs. John
 Redpath, Mrs.
 Redpath, Miss Alice E.
 Reford, Mrs. Robt.
 Riddell, Mrs. A. F.
 Riordan, Mrs. Carl
 Robertson, Miss Grace
 Robertson, Mrs. G. Ross
 Robertson, Mrs. G. A.
 Robertson, Mrs. Isobel B.
 Roddick, Lady
 Ross, Mrs. A. F. C.
 Ross, Mrs. J. G.
 Ross, Mrs. J. W.
 Russel, Mrs. H. Y.
 Scott, Miss Jean H.
 Scott, Miss Katherine
 Sebag-Montefiore, Mrs. W.
 Shepherd, Miss Dorothy
 Simpson, Mrs. F. C. B.
 Sims, Mrs. G. Ross
 Sims, Mrs. A. Haig
 Sise, Mrs. C. F., Sr.
 Smith, Mrs. C. Howard
 Smithers, Mrs. Geo. H.
 Starke, Mrs. Geo. R.
 Stewart, Mrs. T. Howard
 Stewart, Mrs. Walter M
 Sutherland, Mrs. W. D.
 Thomson, Mrs. Martha
 Thomson, Mrs. A. G.
 Thornton, Miss J. Isabella
 Tirling, Mrs. Mary Stuart
 Todd, Mrs. J. J.
 Trott, Mrs. E. J.
 Vallance, Mrs. Hugh (Died 1920)
 Vaughan, Mrs. H. H.
 Vineberg, Mrs. Harris
 White, Miss A.
 White, Mrs. Richard
 White, Mrs. Stephen Bateman
 Wight, Mrs. Norman
 Williams, Mrs. Murray E.
 Wilson, Mrs. F. Howard
 Wilson, Mrs. James Reid
 Wilson, Mrs. Norman F.
 Wilson, Mrs. W. W. C.
 Workman, Mrs. Mark
 Yuile, Mrs. David
 Yuile, Mrs. William

IN MEMORIAM



IN MEMORY
OF THE
LIFE GOVERNORS
AND
SUBSCRIBERS
TO THE
MONTREAL GENERAL HOSPITAL
WHO HAVE PASSED AWAY
DURING THE YEAR 1920

OFFICERS FOR 1921

FARQUHAR ROBERTSON	President
DR. F. J. SHEPHERD	Vice-President
HERBERT MOLSON	Vice-President
J. T. McCALL	Treasurer
DR. J. M. ELDER	Secretary

Board of Management

GEO. R. HOOPER	E. W. BEATTY, K.C.
GEO. B. FRASER	F. W. MOLSON
WM. McMASTER	J. R. COWANS
W. J. MORRICE	A. E. OGILVIE
A. D. MacTIER	JAS. CARRUTHERS
ROBERT ADAIR	J. J. MCGILL
C. E. NEILL	DR. J. M. ELDER
HON. SMEATON WHITE	

Secretary to Board of Management

T. CLAUDE COOKE

Superintendent

A. K. HAYWOOD, M.D.

Training School for Nurses

MATRON, MISS S. E. YOUNG

Consulting Staff

SIR THOMAS RODDICK, M.D., LL.D., F.R.C.S. (Eng.)	A. D. BLACKADER, B.A., M.D., M.R.C.S. (Eng.)
WM. GARDNER, M.D.	KENNETH CAMERON, B.A., M.D., C.M.G.
J. J. GARDNER, M.D.	D. A. SHIRRES, M.D.
GEO. E. ARMSTRONG, B.A., M.D., C.M.G., LL.D., D.Sc. (L'pool)	
F. J. SHEPHERD, M.D., LL.D., F.R.C.S. (Eng. & Edin.)	

Consulting Sanitarian

T. A. STARKEY, M.B., D.P.H., F.R.S.I.

Department of Medicine

F. G. FINLEY, M.D.
H. A. LAFLEUR, B.A., M.D.
G. G. CAMPBELL, B.Sc., M.D.
C. A. PETERS, M.D.
A. H. GORDON, M.D.

Department of Surgery

J. ALEX. HUTCHISON, M.D., L.R.C.P.
(Edin.)
J. M. ELDER, B.A., M.D.
A. T. BAZIN, M.D.
E. M. EBERTS, M.D.

Out-Patient Physicians

A. A. ROBERTSON, B.A., M.D.
C. F. WYLDE, M.D.
D. GRANT CAMPBELL, B.Sc., M.D.
W. E. ENRIGHT, M.D.
A. H. McCORDICK, M.D.
F. R. BROWN, M.D.
J. G. BROWNE, M.D.

Out-Patient Surgeons

A. R. PENNOYER, M.D.
W. L. BARLOW, B.A., M.D.
C. K. P. HENRY, M.D.
F. J. TEES, B.A., M.D.
F. B. GURD, M.D.
GUY JOHNSON, M.D.

Assistants in Dept. of Medicine

S. O. McMURTRY, M.D.
 E. E. ROBBINS, M.D.
 C. R. BOURNE, M.D.
 D. L. MENDEL, M.D.

Junior Assistants in Department of Medicine

J. F. MACIVER, M.D.
 F. S. JACKSON, M.D.
 H. P. WRIGHT, M.D.
 W. W. ALEXANDER, M.D.
 L. M. LINDSAY, M.D.
 H. E. McDERMOT, M.D.
 P. McCAFFERY, M.D.
 ALTON GOLDBLOOM, M.D.

Assistants in Dept. of Surgery

ARCH. STEWART, M.D.
 R. B. MALCOLM, M.D.
 A. B. ILLIEVITZ, M.D.
 G. A. FLEET, M.D.
 W. H. SMYTH, B.A., M.D.
 L. H. MCKIM, M.D.

Junior Assistants in Department of Surgery

J. R. OULTON, M.D.
 W. W. RUDDICK, M.D.
 CHAS. LUNDON, M.D.
 ALBERT ROSS, M.D.
 F. N. K. FALLS, M.D.

Department of Ophthalmology

CHIEF OF SERVICE GEO. H. MATHEWSON, B.A., M.D.
 ASSOCIATE S. H. MCKEE, B.A., M.D.
 ASSISTANT A. BRAMLEY-MOORE, B.A., M.D.

Department of Gynaecology

CHIEF OF SERVICE F. A. L. LOCKHART, M.D.
 ASSOCIATE H. M. LITTLE, B.A., M.D.
 ASSOCIATE D. PATRICK, M.D.
 JUNIOR ASSISTANT T. H. LENNOX, M.D.
 JUNIOR ASSISTANT DOUGLAS GURD, M.D.

Department of Oto-Laryngology

CHIEF OF SERVICE H. D. HAMILTON, B.A., M.D.
 ASSOCIATE R. H. CRAIG, M.D.
 ASSISTANT PERCY WRIGHT, M.D.
 ASSISTANT J. P. HANINGTON, M.D.
 ASSISTANT G. E. HODGE, M.D.
 JUNIOR ASSISTANT A. E. LUNDON, M.D.

Department of Neurology

CHIEF OF SERVICE F. H. MACKAY, M.D.
 ASSISTANT N. VINER, B.A., M.D.
 JUNIOR ASSISTANT H. V. ROBINSON, M.D.

Department of Genito-Urinary Surgery

CHIEF OF SERVICE F. S. PATCH, B.A., M.D.
 ASSOCIATE R. E. POWELL, B.A., M.D.
 ASSISTANT H. R. DEROME, B.A., M.D.
 JUNIOR ASSISTANT H. C. MERSEREAU, M.D.
 JUNIOR ASSISTANT A. M. J. TANNEY, M.D.
 JUNIOR ASSISTANT K. I. CONOVER, M.D.

Department of Orthopaedic Surgery

CHIEF OF SERVICE A. MACKENZIE FORBES, M.D.
 ASSOCIATE J. A. NUTTER, B.A., M.D.
 ASSISTANT F. P. YORSTON, M.D.

Pathological Department

DIRECTOR..... L. J. RHEA, M.D.
 ASSISTANT PATHOLOGIST..... W. J. Scott, M.D.
 PATHOLOGICAL CHEMIST..... I. RABINOVITCH, M.D.
 PARASITOLOGIST..... J. L. TODD, M.D.

Department of Roentgenology

DIRECTOR..... W. A. WILKINS, M.D.
 ASSISTANT..... A. S. KIRKLAND, M.D.

Department of Anaesthetics

ANAESTHETIST..... W. G. HEPBURN, M.D.
 ASSISTANT ANAESTHETIST..... Miss C. S. McLEOD

Department of Physio-Therapy

DIRECTOR..... F. W. HARVEY, B.A., M.D.

Department of Electro-Cardiography

DIRECTOR..... C. C. BIRCHARD, M.D.

Department of Dental Surgery

A. W. THORNTON, L.D.S., D.D.S., D.D.Sc. (DENTAL SURGEON IN CHARGE)
 D. J. BERWICK, L.D.S., D.D.S. J. S. IBBOTSON, L.D.S., D.D.S.
 T. G. HENRY, L.D.S., D.D.S. J. B. MORRISON, L.D.S., D.D.S.
 SUPERINTENDENT, R. A. HART, D.D.S.

Social Service Department

Miss H. B. BRODERICK, IN CHARGE

Resident Medical Staff

B. F. MACNAUGHTON, M.D., ASSISTANT SUPERINTENDENT
 C. LIGHTFOOT ROMAN, B.Sc., M.D., ADMITTING OFFICER
 E. M. BUSBY, M.D. HARRY MORSE, M.D.
 C. G. CLEMENTS, M.D. A. F. MCGREGOR, M.D.
 R. B. COULSON, M.D. J. W. MCKENZIE, M.D.
 C. G. DERRICK, M.D. B. O. MCMURTRY, M.D.
 L. C. DURSTHOFF, M.D. J. D. PACE, M.D.
 H. F. H. EBERTS, M.D. R. R. STRUTHERS, M.D.
 G. J. FERRIERA, M.D. C. E. TAYLOR, M.D.
 J. P. GILHOOLEY, M.D. T. T. TROSSMAN, M.D.
 J. K. GORDON, M.D. H. W. WHYTOCK, M.D.
 A. H. GREENWOOD, M.D. N. T. WILLIAMSON, M.D.
 J. F. HASZARD, M.D. T. C. WOLFF, M.D.
 V. P. HENEY, M.D. H. M. YOUNG, M.D.
 L. C. MONTGOMERY, M.D.

Apothecary

F. HOLMAN

Dietitian

Miss M. A. PERRY, B.Sc.

Housekeeper

Mrs. D. D. MURPHY

Engineer

F. J. DOWLING

STATISTICS 1920

INDOOR DEPARTMENT:

Admissions..... 5,810

SERVICE	MEN	WOMEN	CHILDREN	TOTAL
Medicine.....	878	784	12	1,674
Surgery.....	1,331	708	228	2,267
Genito-Urinary.....	358	85	8	451
Ophthalmology.....	117	43	16	176
Laryngology.....	185	176	108	469
Orthopaedic.....	73	66	46	185
Dermatology.....	15	14	...	29
Neurology.....	1	14	1	16
Gynaecology.....	...	406	...	406
Pediatrics.....	137	137
	2,958	2,296	556	5,810

Classified as follows:—

ADULTS:			
Male.....	2,958	Citizens.....	4,641
Female.....	2,296	Strangers.....	988
CHILDREN:		Sailors.....	181
Male.....	325		
Female.....	231		
	5,810		5,810

RELIGION:

Prot.....	2,914	Private.....	1,009
R. C.....	2,152	Semi-private.....	886
Heb.....	612	Public pay.....	2,564
Others.....	132	Public free.....	1,190
		Sailors.....	181
	5,810		5,810

NATIONALITY:

Canada.....	3,431
British Isles.....	1,209
U.S.A.....	273
Russia.....	327
Italy.....	115
Others.....	455
	5,810

Maximum admissions one day..... 35
 Minimum Admissions one day..... 3

DISCHARGES AND DEATHS:

SERVICE		WELL	IMP.	NOT I.	NOT. T.	TRANS.	DiED	DAYS
Medicine.....	Men.....	255	342	44	42	44	137	13,959
	Women.....	235	301	32	36	49	92	13,899
	Children.....	..	3	1	..	1	2	161
Surgery.....	Men.....	260	888	31	36	26	96	27,944
	Women.....	253	361	15	36	26	30	13,257
	Children.....	68	118	8	3	7	18	4,296
Genito-U.....	Men.....	73	226	11	32	13	14	6,610
	Women.....	22	47	6	8	4	1	1,712
	Children.....	3	4	290
Opth.....	Men.....	45	63	1	2	1,450
	Women.....	19	29	1	..	432
	Children.....	8	7	300
Laryn.....	Men.....	58	119	5	6	1	2	1,331
	Women.....	67	120	2	3	..	2	1,410
	Children.....	45	66	2	2	1	..	1,008
Orthop.....	Men.....	4	65	4	3	2	..	2,108
	Women.....	1	49	1	4	4	..	1,850
	Children.....	2	35	1	3	..	1	587
Derm.....	Men.....	2	8	1	..	1	2	388
	Women.....	6	11	215
	Children.....
Neur.....	Men.....	1	4
	Women.....	..	12	..	2	159
	Children.....	1	4
Gyn.....	Women.....	124	239	9	19	8	5	7,987
Ped.....	Children.....	61	42	6	8	4	13	2,478
Total.....		1,611	3,155	180	247	192	415	103,839

Classified as follows:—

SERVICE	MEN	WOMEN	CHILDREN	TOTAL
Medicine.....	869	745	7	1,621
Surgery.....	1,337	721	222	2,280
Genito-Urinary.....	369	88	7	464
Ophthalmology.....	111	49	15	175
Larynology.....	191	194	116	501
Orthopaedic.....	78	59	42	179
Dermatology.....	14	11	..	25
Neurology.....	1	14	1	16
Gynaecology.....	..	404	..	404
Pediatrics.....	135	135
	2,970	2,285	545	5,800

Maximum discharges one day.....	32
Minimum discharges one day.....	2

Gross percentage of deaths.....	7.14
Deaths within 48 hours.....	154
Net percentage of deaths.....	4.49
Autopsies (being 72% of available patients).....	258
Coroner's cases.....	59
Fractured skulls.....	22
Total patients in Hospital December 31st, 1919.....	247
Total patients admitted during year.....	5,810
Total patients discharged during year.....	5,385
Total patients died during year.....	415
Total patients in Hospital December 31st, 1920.....	257
Total patient days—Private and semi-private.....	25,869
Total patient days—Public.....	79,586
	105,455
Daily average number of patients.....	280
Maximum number in Hospital one day March 5th, 1920.....	345
Minimum number in Hospital one day December 4th, 1920.....	238
Average days per patient.....	17.8
COST PER DAY—Private and semi-private patients.....	\$ 6.82
Public patients.....	\$ 3.76

OUTDOOR DEPARTMENT:

SERVICE	OLD CASES	NEW CASES	TOTAL	
Medicine.....	6,202	2,563	8,765	
Surgery.....	26,557	6,342	32,899	
Eye.....	3,693	1,877	5,570	
Ear, Nose and Throat.....	4,903	2,438	7,341	
Gynaecology.....	7,969	690	2,659	
Children.....	2,197	813	3,010	
Neurology.....	1,504	137	1,641	
Skin.....	2,466	969	3,435	
Orthopaedic.....	2,021	460	2,481	
Genito-Urinary.....	15,191	1,529	16,720	
Physio-Therapy.....	4,623	340	4,963	
Fracture.....	6	15	21	
Diabetes.....	43	8	51	
	71,375	18,181	89,556	
Sunday dressings.....			1,775	
Emergency Cases.....			2,514	
			93,845	
Dental.....	9,267	4,888	14,155	108,000
Cost per treatment.....				.71
Average receipt per treatment.....				.35

X-RAY DEPARTMENT

Skiagrams.....	18,962
Fluoroscopic Examinations.....	1,069
Treatments.....	735

OPERATING ROOM	
Total Operations.....	3,550
Total Expenditure.....	\$22,681.62
Cost per Operation.....	6.39
Average Receipt per Operation.....	3.13
Post-operative Deaths.....	89
Post-operative Death Rate.....	.025%
PATHOLOGICAL DEPARTMENT	
Autopsies (MGH).....	258
Bacteriological Examinations.....	1,754
Examination of Surgical Material.....	731
Wasserman Tests.....	5,209
Blood Groupings.....	141
PHYSIO-THERAPY:	
Total Treatments.....	9,318
Total Expenditure.....	3,591.43
Cost per Treatment.....	.38
Average receipt per Treatment.....	.31
TRAINING SCHOOL:	
Nurses Graduated in 1920.....	42
Nurses Graduated to date.....	679
Probationers entered 1920.....	66
Probationers accepted 1920.....	44
SOCIAL SERVICE:	
New Cases.....	2,923
Homes investigated and visited.....	4,001
Cases transferred or placed.....	291
Cases referred by M. G. H. Departments.....	809
Cases referred by Admitting Office.....	84
Cases referred to other Social Agencies.....	364
Cases referred by other Social Agencies.....	1,046
Interviews in Hospital.....	13,179
Telephone Calls.....	10,469
Braces and Plates supplied to.....	79
Free Medicine supplied to.....	290
Work procured for.....	59
Receipts.....	\$546.40
Disbursements.....	\$516.84
AMBULANCE:	
Total Calls answered.....	2,247
Expenditure.....	\$7,621.95
Average Cost per Call.....	\$3.40
PUBLIC KITCHEN:	
Total Meals Served.....	576,996
Total Expenditure.....	\$139,719.30
Average Cost per Meal.....	.24
DIET KITCHEN:	
Total Meals Served.....	77,609
Total Expenditure.....	\$39,303.79
Average Cost per Meal.....	.50
LAUNDRY:	
Total Pieces Washed.....	1,558,487
Total Expenditure.....	\$19,013.66
Average Cost per 1,000 Pieces.....	12.20

SECRETARY'S REPORT FOR THE YEAR ENDED 31st DECEMBER, 1920

TO THE GOVERNORS OF THE MONTREAL GENERAL HOSPITAL:

I have the honor of presenting the Ninety-ninth Annual Report of the Statistics of the Hospital.

The following ladies and gentlemen, having duly qualified, are nominated by the Board of Management as Life Governors, and you will be asked to elect same:—

Mrs. T. Howard Stewart
Mrs. C. A. Peters

Mr. M. L. Packard
Mr. A. G. Cudsi
Mr. T. H. Sharp
Mr. F. G. Donaldson

We regret to have report that the following Life Governors died during the year:

Henry Berry
J. Godfrey Bird
K. W. Blackwell
Hugh Brodie
James W. Coristine
M. Denenberg
Clarence I. DeSola
G. W. Farrell
Thos. Forde
Richard L. Gaunt
Duncan Gordon
Samuel Hird
M. W. Hogle
Miss Marion Law

W. F. Lighthall
Mrs. J. R. Meeker
Dr. W. A. Molson
John Murphy
John McKergow
John McLean
A. M. Robb
Dr. J. J. Ross
Patrick Ryan
John H. Scott
Mrs. Hugh Vallance
Sol. Vineberg
W. T. Whitehead

The record of the year's work is as follows:

There were admitted 5,810 new patients, classified as follows:

Public free patients.....	1,190	
Public pay patients.....	2,564	
Sailors.....	181	
Private patients.....	1,009	
Semi-private patients.....	866	
		5,810
Protestants.....	2,914	
Roman Catholics.....	2,152	
Hebrews.....	612	
Others.....	132	
		5,810
Citizens.....	4,641	
Strangers.....	988	
Sailors.....	181	
		5,810
Cases in Hospital December 31st, 1919....	247	
Cases in Hospital December 31st, 1920....	257	
Aggregate number of patient days.....	105,455	
Average number of days per patient.....	17.8	
Maximum number of patients, Mar. 5, 1920	340	
Minimum number of patients, Dec. 24, 1920	235	
Total number of deaths.....	415	

OUT-PATIENT DEPARTMENT

Medicine.....	8,765
Surgery.....	32,899
Eye.....	5,570
Ear, Nose and Throat.....	7,341
Gynaecology.....	2,659
Children.....	3,010
Neurology.....	1,641
Skin.....	3,435
Orthopaedic.....	2,481
Genito-Urinary.....	16,720
Physio-Therapy.....	4,963
Sunday Dressings, Jan. to Dec.....	1,774
Emergency Cases, Jan. to Dec.....	2,514
Diabetes.....	22
	<hr/>
	93,845
Dental Department.....	14,155
	<hr/>
Total number of Cases.....	108,000

The average cost per patient per day in the public wards was \$3.76.

The ambulance responded to 2,247 calls during the year—an increase of 119 calls as compared with last year.

The whole respectfully submitted.

(Signed) J. M. ELDER, M.D.
Secretary.

TREASURER'S REPORT FOR THE YEAR ENDED 31st DECEMBER, 1920

TO THE GOVERNORS OF THE MONTREAL GENERAL HOSPITAL:

I beg to submit herewith the Financial Statement of The Montreal General Hospital for the year ended 31st December, 1920.

The ordinary revenue for the year was \$468,910.66, which shows an increase of \$68,613.60 over that of the previous year, while the expenditure was \$552,982.79, an increase of \$67,879.53. The excess of expenditure over income amounted to \$84,072.13, which is practically the same as in 1919. This deficit has been made up from the Emergency Fund, which was subscribed in March, 1918. I desire to say, however, that this Fund is practically exhausted, so that the Hospital will now have to depend on its ordinary sources of revenue.

It is gratifying to note that the payments to the Emergency Fund were over 99% of the amount subscribed.

The amount received from the Amusement Tax was \$18,480.97. A further payment of about \$9,500.00, however, is due for the balance of the past year.

The yearly subscriptions from the public show an increase of \$1,690.81.

Legacies received during the year amounted to \$100,419.39.

The question of provincial and civic assistance for the sick poor of the City has during the past year received the careful attention of the Board of Management, and an arrangement is almost completed with the City to pay to the Hospitals a certain sum per patient for the care of those who are unable to pay for their treatment. The Superintendent in his report will explain to you the exact nature of this civic assistance. It must be evident, however, that the amount we will receive from this source is only a small percentage of the cost of treating such patients, and The Montreal General Hospital will have to rely for the balance on the generosity of the citizens of Montreal. I need not say that I have every confidence that the response of the Governors and other contributors will continue to be as hearty as it has been in the past.

J. T. McCALL,
Treasurer.

REPORT OF THE BOARD OF MANAGEMENT FOR THE YEAR ENDED 31st DECEMBER, 1920

TO THE GOVERNORS OF THE MONTREAL GENERAL HOSPITAL:

Your Board of Management begs to submit its Ninety-ninth Annual Report for the year ended December 31st, 1920.

The question that was uppermost in our thoughts one year ago, i.e., the proposed amalgamation of this Hospital and the Western, has received considerable thought and some action during the past year. After several meetings of sub-committees of the two Hospitals, a charter for the combined hospitals was drawn up by our respective legal advisors, and is being presented at Quebec this session. It has to date passed the second stage and we do not anticipate any difficulty in its final passage. This charter will be effective only on application by the combined Boards of Management of the two hospitals.

Your Board will, therefore, be faced with the problem of deciding in the very near future what course it will adopt on the passage of the bill granting this new charter. Three plans present themselves:

1. To carry on the two hospitals as at present.
2. To amalgamate immediately for purposes of finances and management, leaving both hospitals as they are architecturally.
3. To amalgamate along the lines as set forth in my last year's report to you.

The plan to be decided on will demand our most careful thought and action. The financial situation existing as a result of the changes in the business world during the last twelve months, will no doubt be the deciding factor in our deliberations of the immediate future.

You will notice from the Treasurer's Report that the last of our Emergency Campaign funds have been used to meet our deficit for 1920; your Board will, of necessity, be compelled to appeal to you and the public during the coming year to meet our inevitable deficit for 1921. We are economizing wherever possible, but the increasing demands made upon the Hospital do not warrant us in prophesying a lower deficit for the coming year. Every effort is being made to increase the Hospital's revenue from its logical sources of income, but until our Provincial and Municipal Authorities recognize their duty to our General Hospitals, we must continue in our efforts to relieve suffering and sickness by your help, or consider the necessity of closing our public wards. This latter stringent action will never be taken as long as we have the support of our citizens as in the past.

The policy of increasing publicity through our press has been carried on energetically during the past year. The success of this publicity has been marked, and is to a large degree due to the most generous support given to us by the "Gazette," "Star," "Herald," "La Presse" and "La Patrie," and I desire to take this opportunity of expressing to them, on your behalf, our sincere thanks.

I feel that this is a most fitting time to publicly express our deep appreciation of the efforts of the Administration Commission of this City during the past year. They have at all times welcomed our committees and have assured us of their sympathy and desire to assist us in our problems. This year we have their assurance of some financial support. To what extent we will benefit from this new arrangement it is difficult for us to state, but we feel that in accepting the principle, our Municipal Authorities are at last awakening to their responsibilities in matters appertaining to the health of the community.

This report to you would not be complete were I to omit the usual vote of thanks which it is customary at this time to make to our many friends, who by their assistance during the year in their various professions, have been of great help to the Hospital. I refer in particular to the Clergymen; Messrs. Blacklock Bros., Jos. C. Wray & Bros, Messrs. Meredith, Holden, Hague, Shaughnessy and Heward; those ladies and gentlemen who entertained our patients at an excellent concert in connection with our annual Christmas Tree; and to those individual members of the Board of Management who are continually providing, at their own expense, many comforts for nurses, internes, employees and patients.

All of which is respectfully submitted.

FARQUHAR ROBERTSON,
President.

SUPERINTENDENT'S REPORT FOR THE YEAR ENDED 31st DECEMBER, 1920

FARQUHAR ROBERTSON, Esq.,
President, The Montreal General Hospital.

Sir:

I have the honor to submit the following as the Ninety-ninth Annual Report of The Montreal General Hospital.

We are now entering upon our hundredth year of service to the citizens of Montreal. In next year's annual report it is proposed to compile statistics which will be exceedingly interesting, showing in actual figures what this service has meant. It is doubtful if at any time during the past ninety-nine years the Hospital has passed through any more critical period than it is facing at the present time. Our deficits are large; your Board is satisfied that they have been legitimately incurred. Canada's effort in the war is being directly reflected in the income of this Hospital. In the past we were able to face the future with the knowledge that the citizens of Montreal were able and willing to contribute generously for the care of the sick poor. I think it is safe to say that our friends have increased in number—their willingness to help has not decreased—but taxation, increased cost of living, and many calls made at this present time have combined to make our financial situation a very serious one.

The policy which your Board supported in 1919 has unquestionably been a wise one. The policy I again refer to is that of charging, wherever possible, patients admitted to the public wards. The following figures will bear this out: In 1916 our revenue from public patients was \$16,000.00; in 1920 it was \$93,000.00. In 1916 our revenue from the Outdoor Department was \$12,000.00; in 1920 it was \$39,000.00.

I mention these figures in order to convince our Governors and the public that your Board is making every effort in their power to run the Hospital on business methods and within their means. It is impossible to run the Hospital within our present means. In 1920 the public wards cost \$299,779.83; our revenue was \$92,993.18. That left \$206,786.65 which had to be provided: from our Governors, grants, donations and endowment revenue—in fact all our other sources of revenue, we received \$183,115.92, which left us with a deficit of \$31,268.23 in our public wards.

Our Outdoor Department cost us \$76,613.79; we received as revenue from it \$39,236.64, which left us with a deficit of \$37,377.15 in this Department. It is not sufficient to say in presenting this report that a large percentage of our expenses for the year was incurred in the name of charity. To be exact, we gave 22,000 days of free treatment in the public wards, which means that in our public wards we averaged 60 patients each day that did not pay anything toward their hospitalization. I cannot emphasize this fact too strongly, for in spite of circulars, newspaper publicity and public addresses, there are still many who are inclined to criticize us and accuse us of becoming so commercial that we no longer look after our needy poor. What we have done is to collect where we can, avoid being taken advantage of, and give to our limit.

Your Board has made every effort during the past three years to bring home to the Municipal and Provincial Authorities the immense amount of charity dispensed here, and if possible to have legislation enacted that would compel Municipal and Provincial Authorities to bear a portion of this expense. That request is not unreasonable—it is done in every other province in the Dominion of Canada, except Quebec. During the last days of 1920, a temporary agreement was entered into between our General Hospitals and the City of Montreal, whereby the City of Montreal would pay up to \$1.50 towards the cost per day for each patient in the public wards who, on investigation, was found unable

to pay that amount. It is too early to predict what effect this will have on the Hospital's budget, but the relief will not be to the extent that the situation demands; for in order to meet this charge of \$1.50 per day, the City has decided not to distribute the so-called Charity Tax, as previously—our share of which, for 1920, was \$18,000.00

Our deficit for 1920 was \$84,000.00; I cannot hope that it will be less for 1921. During the last eight years there have not been any hospital beds added to the available accommodation in our hospitals in this city, whereas the population of Montreal has increased considerably. The urgent demands being made at the present time for hospital accommodation by the public has compelled your Board to re-open the two wards that we were compelled to close in 1919.

It is reasonable and natural that Municipal and Provincial Authorities will not assist our General Hospitals just so long as these hospitals continue to carry this load without complaint, or without an honest endeavor being made to bring this condition of affairs home to these Authorities. One hospital cannot do this alone, but concerted action on the part of our English and French General Hospital Authorities cannot be refused. The Superintendents of these hospitals have done their best; but I feel that the time has come when, if we are to avoid financial disaster, the respective Boards of Management of our General Hospitals should unite in this effort and not rest until the seriousness of this situation is placed before the Authorities concerned, so strongly that a refusal to assist would be an impossibility.

During the past year the question of the amalgamation between The Montreal General and the Western Hospitals has received considerable thought. Progress on this amalgamation has been referred to by the President, but one wonders whether the ideals that have prompted this amalgamation could not be carried much further with increasing benefits to the public, our University and our English hospitals? Our hospitals exist for two purposes—the healing of the sick and the teaching of medical knowledge. Neither one of these purposes can be given priority over the other; they are equal.

In our efforts to serve the sick poor of Montreal, the English hospitals have incurred serious deficits for 1920. Could we not by some united action decrease these deficits? Could not our purchasing (for we all use practically the same supplies) be done by one Purchasing Officer? Could not our laundry be done in one central plant, rather than several individual laundries, as at present exist? Could not our accounting be done on one standard and under one department? Could not our ambulance services be united and the City be served by sections rather than have our several ambulances passing each other's doors? Many times a day we are called upon to send ambulances within a few blocks of other hospitals, the patient picked up and carried past other hospitals to this one.

We are all endeavoring to serve the University as clinical centres. Are our efforts in this direction productive of the best results to the student? I hesitate to think so. We have duplication of medical departments in our various hospitals, and as a result it has been necessary to have duplication of teaching appointments. Let me take one department as an example—that of diseases of children. We have children's wards at the present time in four different hospitals, all serving the same purpose for the university. It does not seem reasonable that all four will be able to reach the same high standard for teaching purposes that would be accomplished by either a distinct children's hospital or one large Children's Department in one of the larger hospitals. The same is true of the specialties such as Ophthalmology, Oto-laryngology, Orthopaedics, Gynaecology, Neurology, Urology, etc.

Our several hospitals are all at the present time taxed to the utmost for accommodation. New buildings are being contemplated. Would it not be wise for our hospitals and university to take council together, and consider,

not how large we can make our individual hospitals, but how best we can serve the community in matters of health and teaching?

During the past year the increase in attendance in the Out-Patient Department has necessitated many changes. Much new equipment has been added and a re-arrangement of the clinic hours has been accomplished—this latter at no small inconvenience to the attending staff. The general clinics now take place in the morning and occupy practically the entire department. The special clinics take place in the afternoon. This has enabled us to handle the marked increase in visits this year over last with comfort. It is interesting to note that there were 108,000 visits made to the Out-Patient Department in 1920. There are very few hospitals on the continent that can show such a service to the community. These visits were made at an expense to the hospital of \$76,612.79, or roughly a cost of 71c. a visit. It is in this Out-Patient Department that preventive medicine is taught and practised. It is here that the patient is first seen and in many cases cured at a cost of 71c. a day as against \$3.76 a day if neglected and compelled to come directly to the public ward. We received as revenue from these 108,000 visits, \$39,236.64, leaving a deficit of \$37,377.15. Does it seem unreasonable to assume that the Municipality and Province should share a portion of this burden? At present they pay absolutely nothing toward this effort to create a healthier and thereby happier City to live in.

The Provincial Government have established in this Hospital one of their three centres for the treatment of venereal disease. This has added a tremendous amount of work to this department, but I am convinced that in the end, results will justify our efforts. While it is too early to say to what extent this arrangement will involve us financially, the Provincial Government have assured us of some financial support.

The establishment of a Department of Metabolism in the Hospital this last year has necessitated the establishment of a clinic for the treatment of Diabetes in the Out-Patient Department, and although it has only been in existence three months, has now 51 cases of Diabetes in attendance at this clinic.

During the past year a Fracture Department has been established. Prior to the formation of this department, the fractures were treated in the general surgical wards. The experience and lessons of the great war have been applied to civil life, and I am pleased to report, with gratifying results, in our treatment of these fractures. The splints, braces, and appliances used to accomplish these satisfactory results are now made on the premises in a well-equipped blacksmith's shop. In order that the length of stay in the public wards, of these cases, might be shortened and more complete records kept for medico-legal purposes, it was found necessary to establish a Fracture Clinic in the Out-Patient Department to which these cases could be referred.

In furtherance of the policy of your Board of Management to adopt the minimum standard of the American College of Surgeons, our case records system has been revised, and I feel safe in saying that it will now meet the requirements of the most exacting critic.

This has not been accomplished without considerable effort on the part of the Resident and Attending Staff. Dictaphones have been placed in the Operating Room and X-ray Department; a complete metal filing system purchased for the Record Room, and your Board can now feel secure that by the adoption and fulfilment of the requirements of this minimum standard, this Hospital is now in a position to present for criticism or comparison the production sheets of the work done in the wards, that will compare favorably with the production sheets of our Accounting Staff.

I feel that I must again sound a note of warning in regard to our requirements for more space, for practically every department in the Hospital. Each day that passes brings home more forcibly to me the fact that if we are to hold

together this organization that we are now so proud of, we must offer to these departmental heads the necessary space and equipment to enable them to grapple with the many daily problems of a large hospital. I cannot help but view the immediate future of our Training School with apprehension; they have long since outgrown the accommodation provided for them in 1897. I can assure you that I fully realize the exigencies of the present financial situation, but it were far better to cease to exist as a General Hospital than lower the continent-wide, glorious reputation of our Training School, which has taken thirty years in the making and now is seriously threatened through lack of sufficient and adequate accommodation.

The Social Service Department, Admitting Office, General Office, Physio-Therapy Department, Dental Clinic, X-ray Department, Purchasing Department and Stores are all working under severe handicaps, due solely to lack of sufficient accommodation. Particular reference is made to this in the individual reports of the various departments.

In reference to these individual reports from the various departments, I would commend them to you for their careful study. In our endeavor to make our Annual Report for this year more instructive and interesting for our Governors, many of the departments have presented their reports in narrative form, thereby doing away with a large amount of statistics, which at best were very dry.

In closing this report, I desire to place on record my sincere thanks to the Doctors, Nurses and General Staff of the Hospital for their loyalty and devotion to duty during the past year.

All of which is respectfully submitted.

A. K. HAYWOOD, M.D.,
Superintendent.

MONTREAL, 15 February, 1921.

THE PRESIDENT AND GOVERNORS,
THE MONTREAL GENERAL HOSPITAL,
MONTREAL.

Gentlemen:

We beg to report having completed our audit of the financial transactions of The Montreal General Hospital for the year ended 31st December, 1920.

The detail work of our audit has been carried on at quarterly periods during the year.

The monies received have been regularly deposited in the bank and the cash on hand has been checked monthly. The bank balances at the close of the year were verified and further corroborated by certificates obtained from the bank.

Securities, representing the investment of the various funds of the institution, have been verified by certificates from the Royal Trust Co., and we have satisfied ourselves that the revenue accruing from such investments has been properly brought into account.

We have certified the attached Revenue Account and Balance Sheet as correctly setting forth the result of the operations for the year and the financial position at the close thereof, and have pleasure in stating that all our requirements as auditors have been complied with.

Respectfully submitted,

P. S. ROSS & SONS,
Chartered Accountants.

THE MONTREAL GENERAL HOSPITAL
BALANCE SHEET FOR YEAR ENDED 31st DECEMBER 1920

FIXED ASSETS	FIXED LIABILITIES
Property	Capital
Less—Mortgage	Reserve
\$1,546,439.32	Funds
350,000.00	\$1,261,431.31
\$1,196,439.32	98,691.65
Furniture and Fixtures	1,295,774.31
Investments	\$2,655,897.27
118,701.37	
1,260,936.69	
\$2,576,077.38	
CURRENT ASSETS	CURRENT LIABILITIES
Cash	Accounts payable
2,735.80	Interest
Accounts Receivable	49,304.51
54,312.77	2,295.51
Supplies on hand	
74,371.34	
\$2,707,497.29	\$2,707,497.29

STATEMENT OF COST PER PATIENT PER DAY FOR YEAR 1920

DEPARTMENTS	TOTAL EXPENSES	PRIVATE WARDS		PUBLIC WARDS		OUTDOOR	
		%	Amount	%	Amount	%	Amount
Administration.....	\$31,039.04	15	\$4,655.85	70	\$21,727.34	15	\$4,655.85
Public Wards.....	110,550.73	100	110,550.73
Private Wards.....	65,361.65	100	65,361.65
Staff Residence.....	35,705.92	15	5,355.89	70	24,994.14	15	5,355.89
Outdoor and Dental.....	33,350.94	100	33,350.94
Operating Room.....	22,681.62	Act.	11,107.25	Bal.	11,574.37
Pathological.....	8,140.19	"	2,734.50	"	4,865.13	10	540.56
X-Ray.....	27,018.51	"	25,745.50	"	1,273.01
Social Service.....	9,178.02	30	2,753.40	70	6,424.62
Ambulance.....	7,621.95	Act.	6,062.47	Bal.	1,559.48
Physio-Therapy.....	3,591.43	"	2,878.75	40	285.07	60	427.61
Heating.....	58,554.97	30	17,566.47	60	35,133.00	10	5,855.50
Repairs.....	9,514.38	20	1,902.86	70	6,660.09	10	951.43
General.....	61,062.14	20	12,212.42	60	36,637.30	20	12,212.42
Training School.....	69,611.30	30	20,883.40	60	41,766.77	10	6,961.13
	\$552,982.79		\$176,467.01		\$209,779.83		\$ 76,735.95
Patient Days.....	105,455		25,869		79,586	
Outdoor and Dental.....							108,000
Cost per visit.....							.71
Cost per day.....	5.24		6.82		3.76	

STATEMENT OF EXPENSES of Public, Private and Semi-Private Wards
and Outdoor Department, to which is added their Proportion
of all Sub-Departments

	Expenses	Receipts	Profit	Loss
PRIVATE AND SEMI-PRIVATE WARDS				
Ward Expense	\$65,361.65	\$110,618.20		
Administration	4,655.85			
Staff Residence	5,355.89			
Pathological	2,734.50			
Heating	17,566.50			
Repairs	1,902.86			
General	12,212.24			
Training School	20,883.40			
	<u>\$130,672.89</u>	<u>\$110,618.20</u>		\$20,054.69
PUBLIC WARDS				
Ward Expense	\$110,550.73	\$268,511.60		
Administration	21,727.34			
Staff Residence	24,904.14			
S. O. R.	11,574.37			
Pathological	2,404.09			
X-Ray	605.81			
Social Service	2,753.40			
Ambulance	59.48			
Physio-Therapy	285.04			
Heating	35,132.97			
Repairs	6,660.09			
General	36,637.66			
Training School	41,766.77			
	<u>\$295,151.89</u>	<u>\$268,511.60</u>		\$26,640.29
OUTDOOR AND DENTAL				
Outdoor Expense	\$33,350.94	\$39,236.64		
Administration	4,655.85			
Staff Residence	5,355.89			
Pathological	267.10			
X-Ray	151.45			
Social Service	6,424.62			
Physio-Therapy	427.64			
Heating	5,855.50			
Repairs	951.43			
General	12,212.24			
Training School	6,961.13			
	<u>\$76,613.79</u>	<u>\$39,236.64</u>		\$37,377.15
DEFICIT				<u>\$84,072.13</u>

SURPLUS AND DEFICIT STATEMENT FOR YEAR 1920

ADMINISTRATION	Expenses	Receipts	Profit	Loss
Salaries and Wages.....	\$27,979.59			
Stores.....	2,013.27			
Glass and China.....	20			
Linen.....	8.45			
Light and Power.....	35.00			
Repairs.....	128.17			
Meals.....	855.02			
Surgical Supplies.....	2.11			
Light Renewals.....	17.23			
	<u>\$31,039.04</u>			\$31,039.04
PRIVATE WARDS				
Salaries and Wages.....	\$7,558.35			
Stores.....	1,703.54			
Surgical Supplies.....	4,612.92			
Glass and China.....	780.25			
Cutlery and Plate.....	23.55			
Linen.....	3,232.74			
Kitchen Utensils.....	40.53			
Light and Power.....	521.92			
Laundry.....	3,417.34			
Repairs.....	3,381.65			
Drugs.....	690.06			
Meals.....	39,303.89			
Gas.....	6.70			
Light Renewals.....	88.21			
Private Wards.....		\$69,420.30		
Semi-Private Wards.....		41,197.90		
	<u>\$65,361.65</u>	<u>\$110,618.20</u>	\$45,256.55	
PUBLIC WARDS				
Salaries and Wages.....	\$18,844.72			
Stores.....	3,924.32			
Surgical Supplies.....	8,309.65			
Glass and China.....	1,218.34			
Cutlery and Plate.....	164.13			
Linen.....	6,988.84			
Kitchen Utensils.....	75.10			
Light and Power.....	1,038.50			
Laundry.....	8,784.73			
Repairs.....	7,787.17			
Drugs.....	1,480.90			
Meals.....	51,721.89			
Light Renewals.....	99.62			
Electric Cardiograph.....	112.82			
Patients.....		\$92,993.18		
Life Governors' Qualifications.....		1,250.00		
Life Governors' Subscriptions.....		23,413.50		
Medical Students' Fees.....		2,032.50		
Amusement Tax.....		28,980.97		
Provincial Grant.....		5,000.00		
City Grant.....		2,500.00		
Collection Boxes.....		464.02		
Church Collections.....		402.57		
Donations.....		2,594.68		
Employees' Subscriptions.....		12,327.15		
Annual Subscriptions.....		29,139.85		
Macdonald Interest.....		23,265.81		
Endowment Interest.....		23,350.93		
Crathern Interest.....		9,801.60		
Jackson Interest.....		1,290.00		
Surgical Interest.....		455.00		
Moss Interest.....		72.00		
Hooper Repast Interest.....		115.00		
Sundry Reserve Interest.....		3,262.84		
	<u>\$110,550.73</u>	<u>\$268,511.60</u>	\$157,960.87	
Carry forward.....			<u>\$203,217.42</u>	<u>\$31,039.04</u>

	Expenses	Receipts	Profit \$203,217.42	Loss \$31,039.04
Brought forward.....				
STAFF RESIDENCE				
Salaries and Wages.....	\$3,961.15			
Stores.....	1,644.86			
Glass and China.....	39.39			
Linen.....	2,877.53			
Kitchen Utensils.....	.30			
Gas.....	64.75			
Light and Power.....	174.64			
Laundry.....	1,361.92			
Repairs.....	793.45			
Meals.....	24,736.53			
Surgical Supplies.....	2.15			
Light Renewals.....	49.24			
	<u>\$35,705.02</u>			\$35,705.92
OUTDOOR AND DENTAL				
Salaries and Wages.....	\$10,340.35			
Stores.....	6,637.74			
Surgical Supplies.....	4,672.00			
Glass and China.....	3.88			
Furniture and Fixtures.....	100.00			
Linen.....	755.04			
Light and Power.....	511.04			
Laundry.....	906.69			
Repairs.....	1,848.14			
Drugs.....	6,755.17			
Gas.....	68.85			
Meals.....	673.69			
Kitchen Utensils.....	1.00			
Light Renewals.....	77.35			
Dental Fees.....		\$4,373.94		
Outdoor Patients.....		33,862.70		
Dental Grant.....		1,000.00		
	<u>\$33,350.94</u>	<u>\$39,236.64</u>	5,885.70	
SURGICAL OPERATING ROOM				
Salaries and Wages.....	\$5,966.95			
Stores.....	2,974.49			
Surgical Supplies.....	6,983.04			
Linen.....	1,324.64			
Light and Power.....	172.54			
Laundry.....	1,165.93			
Repairs.....	1,024.04			
Drugs.....	2,195.45			
Meals.....	855.47			
Glass and China.....	7.49			
Light Renewals.....	11.58			
Operating Room Fees.....		\$11,107.25		
	<u>\$22,681.62</u>	<u>\$11,107.25</u>		\$11,574.37
PATHOLOGICAL				
Salaries and Wages.....	\$5,290.30			
Stores.....	571.11			
Surgical Supplies.....	255.98			
Linen.....	96.79			
Light and Power.....	34.00			
Laundry.....	9.80			
Repairs.....	659.20			
Drugs.....	933.52			
Gas.....	63.60			
Meals.....	216.99			
Glass and China.....	8.90			
Pathological Fees.....		\$2,734.50		
	<u>\$8,140.19</u>	<u>\$2,735.50</u>		\$5,405.69
Carry forward.....			\$209,103.12	\$83,725.02

	Expenses	Receipts	Profit	Loss
Brought forward			\$209,103.12	\$83,725.02
X-RAY				
Salaries and Wages	\$18,920.35			
Stores	6,603.97			
Surgical Supplies	7.41			
Furniture and Fixtures	9.50			
Linen	183.44			
Light and Power	58.87			
Laundry	72.82			
Repairs	295.10			
Drugs	477.97			
Gas	51.45			
Meals	326.28			
Glass and China	1.40			
Light Renewals	9.95			
X-Ray Fees		\$25,745.50		
McIntyre Interest		515.75		
	<u>\$27,018.51</u>	<u>\$26,261.25</u>		\$757.26
SOCIAL SERVICE				
Salaries and Wages	\$7,142.50			
Stores	1,311.76			
Surgical Supplies	78.40			
Repairs	291.30			
Meals	319.61			
Linen	33.49			
Light Renewals96			
	<u>\$9,178.02</u>			\$9,178.02
AMBULANCE				
J. C. Wray & Bro.	\$7,621.95			
Patients		\$6,062.47		
City Grant		1,500.00		
	<u>\$7,621.95</u>	<u>\$7,562.47</u>		\$59.48
PHYSIO-THERAPY				
Salaries and Wages	\$3,224.85			
Stores	36.95			
Surgical Supplies	6.29			
Linen	8.78			
Light and Power	34.00			
Repairs	115.72			
Meals	159.14			
Light Renewals	5.70			
Physio-Therapy Fee		\$2,878.75		
	<u>\$3,591.43</u>	<u>\$2,878.75</u>		\$712.68
HEATING				
Salaries and Wages	\$13,167.62			
Stores	2,044.56			
Fuel	41,823.75			
Meals	1,444.50			
Light Renewals	68.54			
Linen	6.00			
	<u>\$58,554.97</u>			\$58,554.97
REPAIRS				
Salaries and Wages	\$4,956.75			
Stores	3,914.11			
Light and Power	52.42			
Meals	485.26			
Linen	24.22			
Drugs	3.85			
Light Renewals	77.77			
	<u>\$9,514.38</u>			\$9,514.38
Carry forward			<u>\$209,103.12</u>	<u>\$162,501.81</u>

	Expenses	Receipts	Profit	Loss
Brought forward.....			\$209,103.12	\$162,501.81
GENERAL				
Salaries and Wages.....	\$30,079.97			
Stores.....	3,961.35			
Surgical Supplies.....	91.08			
Linen.....	970.49			
Kitchen Utensils.....	6.00			
Repairs.....	6,344.95			
Drugs.....	157.15			
Meals.....	4,462.23			
Light and Power.....	4.60			
Insurance.....	3,104.19			
Interest.....	7,183.39			
Law Costs.....	231.45			
Medical Library.....	223.43			
Taxes.....	378.74			
Telephone.....	1,669.95			
Auditors (two years).....	1,000.00			
Laundry.....	33.20			
Glass and China.....	3.69			
Light Renewals.....	54.97			
Government Tax.....	1,097.03			
Cutlery and Plate.....	4.28			
	<u>\$61,062.14</u>			\$61,062.14
TRAINING SCHOOL				
Salaries and Wages.....	\$26,004.12			
Stores.....	3,224.97			
Surgical Supplies.....	317.27			
Glass and China.....	1.70			
Furniture and Fixtures.....	3.70			
Cutlery and Plate.....	9.93			
Linen.....	539.13			
Kitchen Utensils.....	17.48			
Gas.....	63.25			
Light and Power.....	353.54			
Laundry.....	2,403.06			
Repairs.....	834.92			
Meals.....	35,772.94			
Light Renewals.....	65.29			
	<u>\$69,611.30</u>			\$69,611.30
			<u>\$209,103.12</u>	<u>\$293,175.25</u>
				209,103.12
DEFICIT.....				<u>\$84,072.12</u>

LAUNDRY

Salaries and Wages.....	\$12,468.65
Stores.....	3,579.15
Light Renewals.....	18.07
Light and Power.....	338.66
Gas.....	22.75
Repairs.....	504.17
Meals.....	1,988.46
Drugs.....	15.80
Linen.....	77.95

\$19,013.66 Distributed to sub-departments

PUBLIC KITCHEN

Salaries and Wages.....	\$7,925.05
Stores.....	125,144.08
Glass and China.....	920.41
Cutlery and Plate.....	88.57
Linen.....	1,459.27
Kitchen Utensils.....	201.55
Gas.....	3,222.69
Light and Power.....	175.57
Laundry.....	265.95
Repairs.....	276.58
Light Renewals.....	38.38
Surgical Supplies.....	.93
Swill.....
Doctors' Meals.....

\$690.85
14,409.66 Distributed to sub-departments.

\$139,719.03 \$1,509.51

DIET KITCHEN

Salaries and Wages.....	\$5,905.75
Stores.....	30,752.99
Surgical Supplies.....	43.87
Glass and China.....	397.53
Cutlery and Plate.....	27.90
Linen.....	458.42
Kitchen Utensils.....	111.77
Gas.....	978.99
Laundry.....	553.55
Repairs.....	72.53
Light Renewals.....	.39

\$39,303.69 Distributed to sub-departments.

INVESTMENTS 31st DECEMBER 1920

DETAILS	DUE	% INT.	PAR VALUE	TOTAL INTEREST
BONDS				
Arena Gardens of Toronto, Limited	1942	6	200.00
Bloomington, Decatur & Champaign R.R.	1940	5	1,000.00	50.00
Canada Cement Co., Limited	1929	6	1,000.00	60.00
Canadian Cottons, Limited	1940	5	11,000.00	550.00
Canadian Light & Power Co.	1949	5	5,000.00	250.00
Cedar Rapids Mfg. & Power Co.	1953	5	1,000.00	50.00
Dominion of Canada War Loan	1925	5	26,000.00	1,300.00
Dominion of Canada War Loan	1931	5	21,000.00	1,050.00
Dominion of Canada War Loan	1937	5	37,300.00	1,865.00
Dominion of Canada Victory Loan	1922	5½	5,700.00	313.50
Dominion of Canada Victory Loan	1924	5½	1,000.00	55.00
Dominion of Canada Victory Loan	1927	5½	50.00	2.75
Dominion of Canada Victory Loan	1933	5½	1,000.00	55.00
Dominion of Canada Victory Loan	1934	5½	370,400.00	20,372.00
Dominion of Canada Victory Loan	1937	5½	29,400.00	1,617.00
Erie Railroad Co.	1996	4	10,000.00	400.00
Lachine, Town of	1945	4½	20,000.00	900.00
Manitoba, Province of	1928	6	50,000.00	3,000.00
Ontario, Province of	1930	6	75,000.00	4,500.00
Protestant Board of School Commissioners, City of Montreal	1946	5	20,000.00	1,000.00
Quebec, Province of	1930	6	25,000.00	1,500.00
Toronto Junction, Town of	1943	4	23,300.00	932.00
Toronto, City of	1935	5½	23,000.00	1,265.00
Toronto, City of	1936	5½	32,000.00	1,760.00
Toronto Harbour Commissioners	1953	4½	127,000.00	5,715.00
Toronto Railway Co. (£2,400)	1921	4½	11,680.00	525.60
Vancouver, City of	1945	4	5,000.00	200.00
Westminster, City of New	1941	5	25,000.00	1,250.00
Westmount, Town of	1945	4	20,000.00	800.00
Winnipeg, City of	1940	6	11,000.00	660.00
Winnipeg Electric Railway Co.	1935	5	15,000.00	750.00
Montreal, City of (£3,000)	1952	4½	14,600.00	657.00
Consolidated Fund Stock				
PREFERRED STOCK				
25 Bank, Merchants	12	2,500.00	300.00
66 Bank of Montreal	12	6,600.00	792.00
5 Canada Cement Co., Limited	7	500.00	35.00
20 Illinois Traction Co.	6	2,000.00	120.00
200 Mackay Companies	4	20,000.00	800.00
573 Montreal Loan & Mortgage Co.	12	14,325.00	1,719.00
10 Montreal, City of	7	1,000.00	70.00
100 North American Life Ass. Co. (20%)	10	2,000.00	200.00
25 Western Railways and Light Co.	6	2,500.00	150.00
COMMON STOCK				
5 Illinois Traction Co.	3	500.00
MORTGAGES				
Sundry	6/7	242,000.00	15,707.50
			\$1,312,555.00	\$73,298.35

ENDOWMENT FUND, 31st DECEMBER, 1920

General Fund

James Carruthers.....	\$83,778.75	William and Mrs. Smith..	\$2,000.00
John Vanneck.....	49,745.16	A Lady.....	2,000.00
Miss E. C. Orkney.....	44,365.00	W. J. Learmont.....	2,000.00
Robert and Mrs. Reford..	10,000.00	Mrs. E. H. King.....	2,000.00
W. G. Cheney.....	5,000.00	Robert Harvie.....	2,000.00
John Thomas Molson.....	5,000.00	Henry Morton.....	1,900.00
Mrs. J. H. R. Molson.....	5,000.00	Mrs. J. B. Boulter.....	1,000.00
C. W. Stephens.....	5,000.00	Walter Drake.....	1,000.00
Mary Dow.....	5,000.00	F. Stuart Foster.....	1,000.00
J. M. Douglas.....	5,000.00	Charles Byrd.....	1,000.00
Robert Anderson.....	4,500.00	W. S. Evans.....	1,000.00
Elizabeth Bower.....	3,000.00	Mrs. John Caverhill.....	1,000.00
A. G. Watson.....	3,000.00	Mrs. Wm. Gardner.....	1,000.00
John Dillon.....	2,500.00	E. F. Walter.....	1,000.00
Mrs. Geo. Caverhill.....	2,000.00	E. G. Gauthier.....	500.00
Sir Hugh Graham.....	2,000.00	J. M. Browning.....	500.00
James Williamson.....	2,500.00	Rev. Canon Empson.....	250.00
Mrs. James Williamson...	2,500.00		

The Sir William Macdonald Fund

Sir William Macdonald.....	\$500,000.00
----------------------------	--------------

The James Crathern Endowment Fund

James Crathern (Sundry Mortgages).....	\$150,000.00
--	--------------

Endowment of Wards

The Charles Hope Ward, per late Mrs. Isabella Hope.....	\$20,000.00
The Hope Ward, per Mrs. Geo. R. Hooper.....	20,000.00

Endowment of Beds and Cots

Mrs. D. Torrance.....	\$5,000.00	Mrs. C. G. Hope.....	\$2,000.00
R. A. A. Jones.....	5,000.00	John Vanneck.....	2,000.00
Miss A. Learmont.....	5,000.00	John Mackintosh.....	2,000.00
Mrs. C. M. Arnott.....	5,000.00	T. B. Macaulay.....	2,000.00
Abner Kingman.....	4,000.00	Mrs. J. and J. J. M. Pang-	
T. B. Macaulay.....	2,500.00	man.....	2,000.00
Mrs. Bryce Allan.....	2,500.00	Dominion Commercial	
Mrs. Louis Sutherland...	2,500.00	Travellers' Association	2,000.00
Mrs. Morse and the Misses		Mrs. David Williamson...	2,000.00
Scott.....	2,000.00	Canon J. Ellegood.....	2,000.00

REPORT OF THE DENTAL CLINIC FOR THE YEAR ENDED 31st DECEMBER, 1920

TO THE SUPERINTENDENT,
Montreal General Hospital.

Sir:

I desire herewith to present the Annual Report of the Dental Clinic of the Hospital for the year 1920.

In presenting this report I believe I am safe in saying that the Dental Clinic of The Montreal General Hospital occupies a unique position among the hospitals of this continent. So far as I have any knowledge, it is the only clinic of its kind in America. It is true that there is a clinic attached to every Dental College, but these are integral parts of the Dental College and form no part of the work of the hospital.

Leading educators in Dental Colleges to-day are realizing that the treatment of diseased mouth conditions are as truly a part of the work of a General Hospital as is the treatment of disease in any other part of the body. Indeed I think the part the mouth plays, in relation to the general health of the body, is being rather over emphasized at the present time.

The importance of the work of the Dental Clinic is shown by the number of cases treated.

The total number of visits to the Department for the year just ended was 14,155. Of these 9,267 were patients who had been previously treated.

Since the first of October, 1920, we have been receiving patients both forenoon and afternoon; before that time we had been receiving patients only in the forenoon.

The daily number of patients is increasing much more rapidly than is our ability to look after them. In one forenoon (Saturday, January 29th) we saw ninety-six (96) patients and were compelled to turn a number away.

At the present time we have in the Dental Clinic nineteen chairs. Sixteen of these chairs are used by the students for Operative Dentistry. Two are used in the Impression Room, and one is used in the Examination and Extraction Room.

As we have thirty students working every day in the Hospital you will see that the number of chairs is just about half of the number we should have. In order to overcome this difficulty we have been alternating between the operating room and the laboratory, one section working in the operating room in the forenoon and in the laboratory in the afternoon.

This, of course, is a very poor arrangement, as it necessitates the removal of instruments and the placing of two cabinets at each chair, and these result in a very great deal of confusion.

At the conclusion of the present academic year we will have at least fifty students in the Third and Fourth years working in the Hospital Clinic. This will require an addition of at least thirty chairs and other necessary equipment, to that which we already possess.

Our present quarters in the Hospital, as you will readily gather from this statement, are altogether too small. We have only one room for examining and extracting, and this is in constant use. In cases where it is necessary to give a general anaesthetic, this room is frequently in use for such operation for a period of time varying from half an hour to an hour. During this time it frequently happens that patients must wait until this room is made ready to receive them, after the patient who has taken the anaesthetic has been removed.

Many patients, private and public, from the other wards of the Hospital, are being treated in the Dental Clinic, and these patients must be treated in the examining and extracting room. This, of course, means that either the Hospital

patients must be put off from time to time, or that the ordinary patients attending the Dental Clinic must wait an unreasonable length of time while such Hospital patients are being treated.

In addition to these inconveniences we have only one waiting room, and this is altogether too small to accommodate the number of patients in daily attendance. When patients come from the wards of the Hospital, either in a chair or walking, it frequently happens that they must be detained for a considerable length of time in an already crowded common waiting-room.

You will see from these facts that it is necessary to enlarge the Operating Room to make provision for at least fifty chairs. In addition to this, provision should be made for a room for examination and extraction, an anaesthetic room, and a recovery room in which patients could be looked after, after taking a general anaesthetic.

Accommodation also should be provided for looking after the private and public patients who require Dental treatment while in the Hospital. This would require at least two rooms equipped for operating purposes.

If the work of the Dental Clinic is to be continued, increased accommodation must be provided in the waiting room, as at the present time both seating and standing room are at a very decided premium.

The statistical report accompanying this speaks for itself. No other city on the North American continent is so poorly prepared to attend to the mouth conditions of its deserving poor, as is the City of Montreal, and it would appear that for many years to come the Dental Clinic of The Montreal General Hospital must furnish such treatment as is required by this class of the community.

I am very well aware that the question of the Dental Clinic is not one which pertains solely to the Board of Governors of the Hospital. McGill University is also interested (I might say vitally interested) in this question, as it is quite impossible to maintain a Dental Faculty without a Dental Clinic in which practical operations may be taught. I am happy to say, however, that the University has already appointed a committee from its Board of Governors to co-operate with a similar committee appointed by the Board of Governors of the Hospital to deal with this all important question.

You will observe from the statistical report that the receipts of the Dental Clinic amounted last year to \$4,213.24. To this must be added \$1,000.00, the grant from the City of Montreal, and \$750.00 students' fees from McGill University, making a total of \$5,963.00.

While the above figures represent the receipts of the Dental Clinic, the value of the work done for the patients represents a very much larger sum.

A careful computation of the services rendered in the Dental Clinic to public patients alone (recognizing such charges at a very moderate average fee) would not be less than \$29,758.00.

This fact speaks for itself and will largely determine whether or not the maintenance of the Dental Clinic of The Montreal General Hospital is a matter worth while. The relation of this department to the other departments of the Hospital, is a matter on which the medical men of the Hospital are better qualified than any other to express an opinion.

I wish again to direct your attention to the municipal grant of one thousand dollars. The Dental Clinic of the University of Montreal receives from the City a grant of two thousand dollars. These sums were established some years ago when the Dental Department of Laval (now Montreal) was very much larger than that of McGill University. Indeed when the grant was first given, Laval had five times as many students as McGill. Now, however, the conditions are different, and if I mistake not, we see at the present time many more patients in the Dental Department of McGill than in that of Montreal University. Our clinic is open all the year round, while the other Dental Clinic is open only during the academic season. It seems to me that if this matter were placed before the City Council, a common sense of justice would rectify the discrimination which now exists.

In conclusion, permit me to emphasize four facts:

FIRST—The universality of tooth decay and the misery and suffering which result therefrom.

SECOND—The duty incumbent upon a municipality of treating these conditions in common with all other bodily ills.

THIRD—The almost lack of provision in this City for adequately meeting the dental needs of the City's poor.

FOURTH—The immediate need of increased accommodation and equipment in our Hospital Clinic, if this work is to be successfully prosecuted.

A. W. THORNTON,
Dental Surgeon in Charge.

STATISTICS—DENTAL CLINIC

NUMBER OF PATIENTS:	1919	1920
Old.....	8,482	4,888
New.....	3,909	9,267
	<hr/>	<hr/>
	12,391	14,155
EXTRACTIONS:	Cases	Cases
Ether.....	56	49
Gas.....	41	34
Novocain.....	5,000	3,840
	<hr/>	<hr/>
FILLINGS:		
Amalgam.....	1,310	1,518
Cement.....	604	649
Silicate.....	423	347
Gold.....	68	120
	<hr/>	<hr/>
	2,405	2,634
INLAYS:		
Gold.....	157	208
Acolite.....	38	18
	<hr/>	<hr/>
	195	226
CROWNS:		
Davis.....	33	35
Gold.....	3	4
Richmond.....	3	5
	<hr/>	<hr/>
	39	44
BRIDGES.....	21	55
Repairs to bridges.....	2	5
	<hr/>	<hr/>
DENTURES:		
Full.....	238	246
Part.....	98	120
	<hr/>	<hr/>
	336	366
REPAIRS TO DENTURES.....	35	53
	<hr/>	<hr/>
Prophylaxis.....	736	639
Treatments.....	281	258
Free Treatments:		
Dentures.....	109	83
Fillings.....	412	447
Crowns.....	...	2
Bridge.....	1	1
Pyorrhoea Cases.....	30	33
Ward Patients.....	127	96
Fracture Jaw Cases.....	15	16
Receipts.....	\$3,984.54	\$4,213.24
Orthodontia Patients.....	14	12

PATHOLOGICAL LABORATORY REPORT

TO THE SUPERINTENDENT,
The Montreal General Hospital.

Sir:

The importance of the Hospital Laboratory beomes greater year by year. This is in part due to the constantly increasing Laboratory aids to diagnosis; to their wider application, and to the time consumed and the special training necessary to properly carry out some of them. As a result, the relation between a General Hospital and its Laboratory should become more and more intimate, if the Clinician is to receive the greatest benefit from the Laboratory, and the Laboratory fulfills the chief reason for its existence—that it may be of the greatest aid possible to the Hospital Staff, and through them to the patients in their care. This necessitates the closest co-operation between the Clinical Departments of the Hospital and its Laboratory. In our own Hospital we have never lacked this co-operation; we have always encouraged it in every way we could, and will continue to do so.

For the past year we have held a weekly Clinicial-Pathological conference for the Hospital Staff. These were undertaken in order that the material coming to the Laboratory might be used to better advantage. Laboratory material is not used to the best advantage if it is simply available to the Staff for their casual inspection; insofar as possible, it should be demonstrated to them and discussed with them. It seems best that this material be demonstrated and discussed from a Clinical-Pathological viewpoint rather than the narrower pathological aspect; emphasizing the correlation between pathological findings and the clinical finding. In this way all the Laboratory findings in a given case can be brought to bear upon the iterpretation of the clinical findings. These conferences have not only been of assistance to the clinician in helping to explain obscure clinical findings and in correcting mistakes—they have helped the younger men, especially, to appreciate the relation between a diseased organ or tissue and the body as a whole, and have given them a better understanding of disease. While these conferences are held especially for the younger men, the senior members of the Hospital Staff attend them and add a great deal to their interest by giving us the benefit of their large clinical experience.

The high percentage of post-mortems that has for many years been obtained in our Hospital, has continued. This high percentage, which ranks among the first on this continent, is not the result of chance or accident, but comes from a keen desire that is little short of insistence on the part of the Staff, to see post-mortems on cases from their services; to a well-organized system for obtaining permissions for post-mortems; and to Hospital tradition. So long as we have as efficient an Admitting Officer as Dr. C. L. Roman, the percentage of post-mortems will increase.

The Museum is now being equipped and the material in it re-arranged so that it will be more easily available for teaching purposes. Carefully selected gross material illustrating the commoner pathological conditions, are not only most useful in the teaching of students, but they are of use to the Staff as well. There is no better place to spend even a half-hour than in the Museum; it adds something towards a better understanding of disease.

We are continuing to develop teaching of medical students in the Laboratory. Besides the fixed demonstrations that are held weekly, the student is encouraged to come to the Laboratory at any time.

A Stenographer has recently been added to the personnel. This has been of benefit in many ways; it has made possible more detailed reports. Such reports do more than make clinical records more complete; they encourage closer observation of the clinical aspect of disease and help to give a better understanding of them.

We have encouraged the younger men on the Staff to take advantage of the opportunities the Laboratory offers for investigation; a number of them are now at work on some problem.

The increasing demands made on the Laboratory calls for more equipment. There are two pieces of apparatus that would immediately add to the efficiency of the Laboratory—a large projection apparatus and a large microtome. The cost of these would be about seven hundred dollars (\$700.00).

Early in the year a special Laboratory for the bio-chemical investigation of disease was organized and equipped, with Dr. I. M. Rabinovitch in charge. The work in this Laboratory and its assistance to the Staff of the Hospital, has continually increased.

Besides being a rich field for original investigation, the application of bio-chemical methods to disease has, in a number of conditions, a wider application than that of a primary aid to diagnosis, treatment and prognosis. It is applicable throughout the not infrequently long course of such diseases as Diabetes Mellitis, and Chronic Nephritis, and from it life and usefulness may be prolonged and suffering prevented. There are fortunately certain simple tests, as in Diabetes Mellitis, that can, without great difficulty, be taught to most patients and from them danger signals be detected by the patients—danger signals that may be the forerunner of fatal conditions, but with their early detection and the institution of proper treatment, may disappear and the more serious conditions they point to never develop. This calls for considerable instruction of the patients; the technique of performing a simple test, and some knowledge of foods with special reference to their caloric values; and those that can and those that cannot be taken in certain conditions. Dr. Rabinovitch informs me that with patience, the use of colored charts, and the very valuable assistance of the Dietitian, Miss M. A. Perry, there are but few patients who do not seem to grasp the essentials of the instruction given them.

In order that the progress of cases of Diabetes Mellitis may be more carefully watched, a Diabetic Clinic has been established in the Outdoor. Patients with this disease when discharged from the Hospital, report to this Clinic, and their progress is noted and their cases discussed with them.

We have recently obtained a Respirometer for the study of basal-metabolism. This apparatus has been standardized and is now being used especially in the study of cases of diseases of the Thyroid, both before and after operation.

The increasing demands of the Bio-chemical Laboratory are being met as rapidly as circumstances will permit.

There follows a purely statistical report:

Bacteriological examination.....	1,754
Examination of surgical material.....	731
Wasserman tests.....	5,209
Blood groupings.....	141
Post-mortems.....	284

BIO-CHEMICAL LABORATORY:

Number of patients referred for examination.....	862
Combined number of examinations.....	3,570

LABORATORY PERSONNEL:

Director.....	1
Assistant.....	1
Internes.....	3
Bio-chemist.....	1
Technician.....	1
Young ladies—voluntary assistants.....	2
Stenographer.....	1
Orderlies.....	2

The work in the Laboratory could not have been carried out without the support which the Board of Management, and Superintendent have always given it; the encouragement and assistance of the Visiting and Resident Staff, and the loyalty, enthusiasm, long hours and hard work of the personnel.

LAWRENCE J. RHEA,
Director of the Laboratory.

During the year 1920, 15,882 examinations were taken, 733 X-ray treatments administered, and 1,033 fluoroscopic examinations were conducted with 1911 being an increase of 17% on the number of patients, 17 of 11% in the number of treatments and a decrease of 2% of 11% in the number of fluoroscopic examinations.

A further X-ray machine has been added to the equipment, enabling the department to keep up with the increasing demands made upon it. All the machines being in daily use. The improvements in the dark room, especially the addition of a second developing and fixing tank, have made it possible to get out of the room in half an hour, when as many as 100 plates may be exposed. In addition, it has been possible to be of service to the numbers of the medical and surgical Staff of the Hospital by producing lantern slides from radiographs to demonstrate matters of scientific interest. In this connection, there is also being considered means whereby the same assistance may be available by reference to photographs.

The majority of radiographs during the year were made with the latest type of apparatus being employed, especially by the X-ray department. This apparatus is designed for the purpose of obtaining all radiations have received, and in the efficient manner in which modern technical apparatus has been attended to by the Engineering Department.

Finally, it is desired to record again appreciation of the work of the staff of the department, not only for the conscientious manner in which they discharge their duties, but also for the sympathy and consideration which they show to patients and the courtesy which they extend to all who have dealings with the department, such as students, visitors, and the like.

WILLIAM W. D. HOSPITAL

The following is a list of the names of the staff of the department for the year 1920:

Director: Lawrence J. Rhea

Assistant Director: Miss Dorothy Hough

Staff: [List of names]

It is with appreciation we report that Miss Dorothy Hough, a member of the staff, has resigned her position a month ago. Her long years of service to the department have been a constant and we look forward to the assistance of her presence in the capacity of a volunteer worker.

We wish to express our appreciation for the interest and help given to the department by students, visitors, and the like, and interested friends.

With best wishes for the future of the department for the year 1921.

REPORT OF X-RAY DEPARTMENT FOR THE YEAR
ENDED 31st DECEMBER, 1920

To THE SUPERINTENDENT,
The Montreal General Hospital.

Sir:

During the year 1920, 18,962 Skiagrams were taken, 735 X-ray treatments administered, and 1,069 fluoroscopic examinations made. Compared with 1919, this is an increase of 4,774 or 33% in the number of Skiagrams; 73 or 11% in the number of treatments and a decrease of 186 or 14% in the number of Fluoroscopic examinations.

A fourth X-ray machine has been added to the equipment, enabling the department to keep up with the increasing demands made upon it, all the machines being in daily use. The improvements in the dark room, especially the addition of a second developing and fixing tank, have made it possible to take care of the rush of work of a busy day, when as many as 150 plates may require attention. In addition, it has been possible to be of service to the members of the Medical and Surgical Staff of the Hospital by preparing lantern slides from radiographs to demonstrate matters of scientific interest. In this connection, there is also being considered means whereby the same assistance may be available with reference to photography.

The majority of radiographs during the year were made with gas tubes, but the latter are being replaced gradually by self-rectifying Coolidge tubes.

Appreciation is expressed for the prompt attention which all requisitions have received, and for the efficient manner in which matters requiring technical skill have been attended to by the Engineering Department.

Finally, it is desired to record again appreciation of the work of the staff of the department, not only for the conscientious manner in which they discharge their duties, but also for the sympathy and consideration which they show to patients and the courtesy which they extend to all who may have transactions with the department.

W. A. WILKINS, M.D.,
Roentgenologist.

REPORT OF SOCIAL SERVICE DEPARTMENT FOR THE YEAR ENDED 31st DECEMBER, 1920

TO THE SUPERINTENDENT,
The Montreal General Hospital.

Sir:

I beg to submit the Ninth Annual Report of the Social Service Department, which was started in 1912, with Mrs. E. J. Foulis in charge—and to her untiring and zealous devotion to the work during her seven years here, we feel the steady progress of the department is due.

At present we have six paid workers on the staff, having added during the year, two workers—one for the Genito-urinary Clinic, where the follow-up work is important from the viewpoint of safeguarding the community, as well as ensuring intensive treatment for the patient. Free Diarsonal has always been given in our Genito-urinary Clinic, providing the patient has been found, upon investigation, unable to pay. The Provincial Clinic now provides for free treatment, and it is interesting to note that the venereal diseases are now reportable.

We, as social workers, are hoping that the time is not distant when an Evening Clinic will be established in the Hospital, in order that wage-earners may come for treatment without loss of working time, and pay a rate sufficient to make the clinic self-supporting.

The second added worker began duty in the Children's Clinic the first of the year, succeeding Miss Elsie Pomeroy, who was associated with the department for five years and whose resignation and the loss of her faithful services was deeply regretted.

Interpretation and explanation of the doctor's advice is the function of the clinical social worker; it may be teaching the mother of the child whose digestive upset is due to faulty feeding; or it may be the careful working out of a complex social situation.

The social and medical aspects of diseases are so closely allied that we believe treatment with the wrong social diagnosis is likely to be as ineffectual as would be the treatment without right medical diagnosis; therefore, by discovering the contributing social causes of diseases, the social worker aids the physician to make a more accurate diagnosis, and aims to remove the cause, making medical treatment more effectual and preventing recurrences of illness.

Both workers added to the staff during the year are graduates of The Montreal General Hospital Training School for Nurses.

A little over a year ago we started to give pupil nurses a two months' course in the department, taking one nurse at a time; she attends our regular case conferences; is given an opportunity to visit various institutions and agencies, and is given directive reading; does case work under supervision, both in the Out-Patient Department and in the house. We are careful to impress the student nurse that this training is not an adequate one for Social Service, but will be an experience which will give her an interpretation of the function of Social Service, and some insight into the opportunity for nurses in the field of Social Service. In an acute hospital like ours, the patient's stay is short, therefore the nurses get just a passing glimpse of their lives.

It is with sincere regret that we report Miss Dorothea Heney's need of an extended vacation, which led to her resignation a month ago. Her four years' loyal service to the department was invaluable and we look forward to the fulfillment of her promise to return to us in the capacity of a volunteer worker.

We wish to express our appreciation for donations of clothes, books, etc.; also for Christmas cheer provided for our patients by various church guilds, clubs and interested friends.

Receipt of cheques sent to our department for special cases we gratefully

acknowledge. Although the department is now under the executive control of, and financed by the Hospital, we have received and accounted for special funds donated by persons specially interested in the Social Service Department.

We acknowledge with thanks Mr. A. W. Roper's kindness in auditing our yearly accounts.

To the members of the Junior League and Miss McArthur we extend thanks for their splendid volunteer work.

During the year the number of homes investigated and visits paid were 4,001, while interviews (ward, clinic and office) totalled 13,179. Of the 2,923 new cases, 1,280 were Protestant, 1,289 Roman Catholic and 354 Hebrew.

May we call to your attention the growth of the work and the need of additional workers, that higher efficiency may be obtained? Also, may we bring to your notice the fact that our offices are filled to their capacity and to enlarge the staff would necessitate extension of our quarters?

In submitting this report I wish to say that I feel the Social Service Department is a necessary factor in the Hospital and community, and humbly ask for this service the generous moral support of all.

HARRIET B. BRODERICK,
Head Worker.

REPORT OF THE TRAINING SCHOOL FOR NURSES FOR FOR THE YEAR ENDED 31st DECEMBER, 1920

TO THE SUPERINTENDENT,
The Montreal General Hospital.

Sir:

I have the honor to present the Thirtieth Annual Report of The Montreal General Hospital Training School for Nurses for the year ended December 31, 1920. Sixty-six (66) probationers were received during 1920, forty-four (44) of whom were accepted. Forty-two (42) nurses passed their final examinations, thus making the number of graduates six hundred and seventy-nine (679).

We have had several changes on the staff during the year: Miss Alice Ketchen, The Montreal General Hospital (Class 1910), who had been a faithful and hard-working member of the staff for a number of years—first as Second Assistant and for the last four years as Instructor—left to take a position in charge of a hospital at St. Johnsbury, Vermont, U.S.A.

Owing to having classes held during the day and in order to provide more supervision of the nurses' practical work in the wards, it was deemed advisable to have two Instructors, instead of one. We were fortunate enough to secure the services of Miss Edith C. Rayside, R.R.C., M.H.S., B.A., late Matron-in-Chief of the Military Nursing Service in Canada, as Theoretical Instructor, and Miss Mabel Holt, The Montreal General Hospital (Class 1919), who held the position of Second Assistant, as Practical Instructor and Supervisor of Practical Work. The position of Second Assistant has been filled by Miss Frances Reed, The Montreal General Hospital (Class 1912), who was recently Superintendent of Nurses to the Wilmington Hospital, Delaware, U.S.A. In October it was found necessary to have a graduate nurse as assistant in the Outdoor Department—Miss Nina Brown, The Montreal General Hospital (Class 1918) was appointed to the position. Miss Sowler, The Montreal General Hospital (Class 1917), who had been Night Assistant for several years, left to take up other work and the position has been filled by Miss Denovan, The Montreal General Hospital (Class 1920).

In June, formal graduating exercises were held for the first time in many years. Forty-two nurses received their diplomas. The graduating class were addressed by Dr. Shepherd and Dr. Elder. Through the kindness of the Board of Management, a reception was held afterwards on the lawn of the Nurses' Home; there were present a number of the Board of Management of the Hospital, members of the Medical Staff, and friends of the Nurses.

I wish especially to thank the Board of Management on my own behalf and that of the Training School for the institution of a scholarship for the course given to Graduate Nurses at McGill University. Miss McCammon (Class 1918) was chosen for this year.

I have again to thank the Board of Management for the "At Home" which they gave the nurses on December 29, 1920, and to express my gratitude to Mr. W. J. Morrice and Mr. MacTier for their continued interest and generosity to the nurses.

Thanks are also due to the Medical Staff for the care and attention shown to the nurses when ill during the past year, and to the Staff of Lecturers.

The problem of housing the nurses has not yet been settled; each year conditions become more difficult. If this matter is not given immediate consideration, I fear it may seriously affect the high standard of the Training School.

The present staff of the Training School is as follows:

Matron.....	1
Assistant Matron (Day).....	1
Assistant Matron (Night).....	2
Sisters in Operating Theatre.....	3
Sisters in charge of Out-Patient Department.....	2
Sisters in charge of Wards.....	7
Instructors.....	2
Pupils in Training.....	116
Probationers.....	11
Total.....	146

Respectfully submitted,

S. E. YOUNG,
Matron.

LIST OF GRADUATES

Class of 1891

Chapman, Miss Ellis.....	(Married.)
Caroll, Miss Georgiana.....	Unknown.
Dunne, Miss Alicia.....	Montreal.
English, Miss Julia.....	"
McKay, Miss Christina.....	Martinstown, Ont.
Preston, Miss Jessie.....	Winnipeg, Man.

Class of 1892.

Annand, Miss Mary.....	(Married.)	Australia.
Baikie, Miss Elizabeth.....		Lake Placid, N. Y.
Burton, Miss Eugenie.....		At Home, Montreal.
Bush, Miss Alma.....	(Married.)	Toronto.
Cashen, Miss Alice.....		Mrs. Gilmore, Montreal.
Collins, Miss Mary.....	(Married.)	Montreal.
Colquhoun, Miss Annie.....		California.
Connor, Miss Bessie.....		Deceased.
Cooper, Miss Emily.....		England.
Darling, Miss Effie.....		U.S.A.
Haggart, Miss Barbara.....		Deceased.
Hobday, Miss Ethel.....	(Married.)	
Howes, Miss Harriett.....	(Married.)	Montreal.
Jackson, Miss Margaret.....		Mrs. Archer, Montreal.
Jolly, Miss Nora.....		Married.
Macgregor, Miss Jessie.....		Victorian Order, Montreal.
Merser, Miss Emma.....		Private Nurse, Toronto.
O'Donovan, Mrs. Marie.....	(Married.)	
Prime, Miss Annie.....	(Married.)	Kingston, Ont.
Sait, Miss Eleanor.....		Montreal.
Seaton, Miss Adelaide.....		Mrs. Pearson.
Sinclair, Miss Jean.....		Mrs. Mattice.
Thompson, Miss Helen.....		Mrs. Harris, England.

Class of 1893

Anderson, Miss Jemima.....	(Married.)	
Bolster, Miss Eva.....	(Married.)	
Bolster, Miss Jessie.....	(Married.)	Toronto.
Cave, Miss Mary.....		Private Nurse, Montreal.
Dunlop, Miss Henrietta.....	"	"
Hardinge, Miss E. Hester, R.R.C.....		Montreal.
Hurcomb, Miss Deborah.....		Deceased.
Lamb, Miss Elizabeth.....		(Married.)
May, Miss Marion.....		(Married.)
MacDonald, Miss Gertrude.....		Vancouver.
Morrice, Miss Lizzie.....		Private Nurse, California.
Petifer, Miss Clara.....	"	" Montreal.
Sullivan, Miss Alice.....		Montreal.
Sutherland, Miss Clara.....		(Married.)
Taylor, Miss Annie.....		Private Nurse, Montreal.
Ward, Miss Gratia B.....		Mrs. Spence.

Class of 1894

Barnes, Miss Alice.....	(Married.)
Beck, Miss Florence.....	Montreal.
Bickell, Miss Elsie.....	(Married.)
Bickell, Miss M. L.....	(Married.)
Booth, Miss Maude.....	Lady Orr Lewis.
Bown, Miss Florence.....	Deceased.
Boyce, Miss Lillie.....	At Home.
Chipman, Miss E. Maude.....	Montreal.
Clouston, Miss Bella.....	Deceased.
Davidson, Miss Margaret.....	Unknown.
Dawson, Miss Hilda.....	Private Nurse, Montreal.
De Kalb, Miss Stella.....	Mrs. Patrick.
Dodd, Miss Ida.....	Matron, Sanatorium, Lake Edward.
Fortescue, Miss Francis.....	Mrs. Traill.
Fraser, Miss Harriet.....	(Married.)
Graham, Miss Jessie.....	Deceased.
Griffin, Miss Francis.....	Private Nurse, New York.
Hentschel, Miss Matilda.....	(Married.)
Hersey, Miss V. Viola.....	Mrs. John Henderson, Montreal.
Lounds, Miss Ellen.....	(Married.) England.
McLean, Miss Mary.....	(Married.) Boston, U.S.A.
McPherson, Miss Jean.....	Private Nurse, Toronto.
Moses, Miss Carrie.....	" " Knowlton.
Ogilvie, Miss J. M.....	" " New York.
Phelps, Miss Anna J.....	Stanbridge, P.Q.
Ross, Miss Marion.....	(Married.) Deceased.
Smith, Miss H. M.....	Montreal.
Thompson, Miss Emma.....	(Married.) Almonte.

Class of 1895.

Bulloch, Miss Agnes.....	Private Nurse, Montreal.
Colley, Miss G. H.....	Montreal.
Hall, Miss Frances A.....	Mrs. Williams. Deceased.
Harper, Miss Anna.....	Mrs. Evans, Montreal.
Lewthwaite, Miss Sarah J.....	Mrs. Dr. R. B. Ewan, China.
Le Poidevin, Miss Mabel.....	(Married.)
Lynch, Miss Agnes.....	Deceased.
Mackay, Miss Isabel.....	Private Nurse, Montreal.
Moffatt, Miss Rebecca.....	" " "
Ramsay, Miss Jean T.....	Montreal.
Smythe, Miss Annie.....	(Married.) South Africa.
Taylor, Miss Kate.....	Mrs. Samuel, Arundel.
Tedford, Miss Nora.....	482 Grosvenor Ave. Westmount.
Webster, Miss Jennie.....	Night Supt., M. G. H.
Weston, Miss Lyle.....	(Married.)

Class of 1896

Barclay, Mrs. Annie F.....	Unknown.
Fair, Miss I. Maria.....	Deceased.
Finch, Miss Bertha.....	(Married.)
Gilbert, Mrs. D.....	Calgary, Alta.
Howden, Miss H. E.....	Institutional Work, Detroit.

Class of 1896.—continued.

Martin, Miss Edith H. Chicago.
 McEwan, Miss Frances A. Vancouver, B.C.
 McLean, Miss Annie M. Vancouver, B.C.
 Munro, Miss Elizabeth. Out Patient Dept., M.G.H.
 Neil, Miss Edith Ross. (Married.) California, U.S.A.
 Shaw, Miss F. M. Director School for Nurses, McGill
 University.
 Smith, Miss Annie. Livingston, Alta.
 Trenholme, Miss Lucy H. Deceased.
 Tritton, Miss Maude. Kingston, Ont.
 Wendel, Miss Marguerite E. North-Western Hospital, Minot, North
 Dakota, U.S.A.

Class of 1897.

Ardagh, Mrs. May. Montreal.
 Asselstine, Miss. Deceased.
 Brown, Miss S. Ethel. At Home, Montreal.
 Browne, Miss Janet F. Private Nurse, Montreal.
 Carey, Miss Patience. Supt. of Nurses, Kingston Hosp.
 Des Brisay, Miss Helen. Montreal.
 Dixon, Miss Annie L. Toronto, Ont.
 Houghton, Miss Grace. St. Andrew East, P.Q.
 Mackay, Miss Jessie. Mrs. Dr. Williams, Montreal.
 Mackay, Miss Martha. Montreal.
 McLennan, Miss Agnes M. Mrs. Riopel.
 Mountain, Miss Anabel. Mrs. Kerry. Deceased.
 Sharp, Miss Jessie H. Mrs. Wells.
 Sihler, Miss Anna M. (Married.)
 Sinclair, Miss Mary E. Montreal.
 Smith, Mrs. Helen. Supt. Sanatorium, Yonkers.
 Van Buskirk, Miss Victoria. Montreal.

Class of 1898

Chalmers, Miss Lena. (Married.)
 Evans, Miss Beatrice Anne. "
 Franklin, Miss Melinda. Mrs. Wainwright, London, Eng.
 Hoerner, Miss Sophie, R.R.C. Mrs. Price, Saranac Lake.
 Lee, Miss Ethel. At Home, Montreal.
 McDunnough, Miss Ethel D. " " "
 McMillan, Miss Bertha. " " "
 Murdock, Miss K. C. Deceased.
 Robertson, Miss May. (Married.)
 Schneider, Miss Maude. Private Nurse, Montreal.
 Spalding, Miss Grace Mary. Boston, U.S.A.

Class of 1899

Adams, Miss Jessie. Private Nurse, Montreal.
 Alcorn, Miss Edith. Mrs. Burnett, Vancouver.
 Alexander, Miss E. F. (Married.)
 Andrews, Miss Florence L. (Married.) Winnipeg.
 Brock, Miss Maude. Montreal.
 Brown, Miss B. W. (Married.)
 Carswell, Miss Monica J. "

Class of 1899—continued.

Cooper, Miss Ida S.	Private Nurse, Montreal.
Cotter, Miss Evadne K., R.R.C.	“ “ Regina.
Dawson, Miss Sara A.	Greenwich.
Davis, Miss Maude H.	Ottawa.
De Kalb, Miss Ethel.	(Married.)
Ferrier, Miss Marie.	“
Gallinger, Miss Tillie.	Mrs. Galbraith, Lethbridge, Alta.
Horne, Miss Margaret.	Deceased.
Morris, Miss Ida.	Deceased.
Merser, Miss Fanny E.	Private Nurse, Montreal.
Paterson, Miss Mary M.	Deceased.
Rutledge, Miss Edna.	Mrs. Ball.
Vooght, Miss Beatrice A.	(Married.)
Watts, Mrs. K. R.	Deceased.

Class of 1900

Barrington, Mrs. Elizabeth Yorke.	Cape Breton, N.S.
Bean, Miss Elizabeth.	Montreal.
Baillie, Miss Lillie.	Montreal.
Binns, Miss Effie.	Mrs. Porter, Ottawa.
Brock, Miss Kathleen.	Private Nurse, Montreal.
Elder, Miss Mary.	Mrs. Elder.
Fenwick, Miss Flora.	Mrs. McLean.
Huntley, Miss Grace.	Private Nurse, Chicago.
Lorentz, Miss Emma.	Mrs. Edison, Montreal.
MacMartin, Miss Lydia A.	Lachine, P.Q.
Morton, Miss Caroline.	Mrs. Wright, Ste. Anne de Bellevue.
Patton, Miss Elizabeth.	Mrs. Curry, Toronto.
Quirk, Miss Lillie.	Montreal.
Robinson, Miss Mary.	Private Nurse, Montreal.
Russell, Miss Florence.	Mrs. Stevenson, Quebec.
Strumm, Miss Elora E.	Assistant, M.G.H.
Wainwright, Miss Janet.	Private Nurse, Montreal.
Walker, Miss Margaret.	“ “ Plainfield, N.J.
Young, Miss Zaidee E., R.R.C.	Matron, M.G.H.

Class of 1901

Belknap, Miss Frances Violet.	Private Nurse, Montreal.
Brooke, Miss Annie E.	Mrs. Hibbard, St. John.
Evans, Miss Florence.	Mrs. Sparrow.
Gaherty, Miss B.	Montreal.
Harwood, Miss Elsie Gwynne.	(Married.)
Kennedy, Miss Elizabeth.	Montreal, V.O.N.
Kirkby, Miss Florence.	Mrs. Lyman. Deceased.
Logie, Miss Margaret Agnes.	(Married.)
McGee, Miss Emily.	(Married.) Quebec.
McNaughton, Miss Barbara C.	China.
Ridley, Miss Mary.	China.
Rothwell, Miss Janet T.	Mrs. Dorion, Montreal.
Simpson, Miss Kate B.	(Married.)
Toomes, Miss Annie.	Private Nurse, Montreal.
Van Zile, Miss Mary.	Presque Isle, Me.
Wilson, Miss E. A. J.	Private Nurse, Saranac Lake.
Wootton, Miss S. F.	Montreal.

Class of 1902

Barron, Miss Grace H.	Mrs. MacGregor.
Blair, Miss Winnifred.	Mrs. Bryce, Montreal.
Daly, Miss Georgina.	Prescott, Arizona.
Gorrell, Miss Katherine.	Mrs. Richardson.
Hales, Miss Daisy.	Regina.
Horner, Mrs. Maude.	Kitchener, Ont.
Moore, Miss Lillian B.	California.
Phipps, Miss Ethel F.	At Home, Port Dover, Ont.
Porteous, Miss Dora O.	Mrs. McAllister, Winnipeg.
Snowdon, Miss Christina McF.	Masseuse, Montreal.
Snowdon, Miss A. G.	Deceased.
Stewart, Miss M. Louise.	St. John, N.B.

Class of 1903.

Addison, Miss Sadie B.	Private Nurse, Spokane.
Austin, Miss.	(Married.)
Harris, Miss N. Elizabeth.	(Married.)
Hodgins, Miss Annie E.	Deceased.
Molony, Miss Georgie M.	Deceased.
Parker, Miss M. L.	Montreal.
Robinson, Miss B.	Montreal.
Tedford, Miss Jessie.	Mrs. McKay, Kitchener, Ont.
Thackeray, Miss J. W.	Private Nurse, Montreal.
Traill, Miss Katherine.	(Married.)
Travers, Miss A. M.	(Married.)
Young, Miss May Vernon.	Sister Mary, Virginia, S.H.N.

Class of 1904

Armstrong, Miss Martha J.	Private Nurse, Montreal.
Crockett, Miss Edith S.	Mrs. Anderson.
Duncan, Miss Jenneth F.	Wilmington.
Edgar, Miss Gertrude.	(Married.)
Fortune, Miss Wilhelmina K.	(Married.)
Fraser, Miss Sarah.	Montreal.
Lawrence, Miss Kate.	Mrs. Blue.
Mackie, Miss G. E.	Private Nurse, Albany, N.Y.
Macdonald, Miss M. C.	San Francisco.
Macnaughton, Miss Charlotte S.	California.
McCallum, Miss Edith.	(Married.)
McOuat, Miss F. D.	Mrs. Walker, Lachute.
Powter, Miss Alice G.	Private Nurse, Montreal.
Sims, Miss J.	Chicago.
Sutcliffe, Miss J. O. B.	(Married.)
Travers, Miss Marion.	Deceased.
Vance, Miss Agnes.	(Married.)
Welch, Miss M.	Private Nurse, Montreal.
Wood, Miss Ethel H.	Mrs. Dixon, Grand Mere, Que.

Class of 1905

Blair, Miss Cora G.	(Married.)
Bennett, Miss Gertrude M.	Ottawa.
Bruce, Miss Mary D.	California.
Brock, Miss Kate S.	Montreal.
Cowen, Miss E. M.	Private Nurse, Montreal.
Chalmers, Miss H.	Mrs. Sare.
Campbell, Miss Alice Ethel.	Mrs. Fraser. Deceased.

Class of 1905.—continued.

Fortescue, Miss Margaret	Deceased.
Howard, Miss Evelyn	Montreal.
Hepburn, Mrs. Marion M.	Private Nurse, Montreal.
Malloch, Miss A. M.	Mrs. Grindley, Montreal.
McCutcheon, Miss Ina G.	(Married.)
McIntosh, Miss Alice E.	Deceased.
MacDougall, Miss M.	Montreal.
McLeod, Miss L. R.	Deceased.
MacKay, Miss Olive A., R.R.C.	New York.
Owen, Miss Marguerite	(Married.) California.
Perchard, Miss Evelyn	Montreal.
Ross, Miss Elizabeth B., R.R.C.	Asst. Supt. Women's Hosp., N.Y.
Shaw, Miss Mary	Supt. Jeffrey Hale's Hosp., Quebec.
Smardon, Miss J. Helene	Montreal.
Smith, Miss A. M.	(Married.)
Smith, Miss Margaret I.	Mrs. Simpson, Montreal.
Tough, Miss Helen E.	Mrs. Nelson.
Taylor, Miss M. A.	Mrs. S. N. Price, Brockville, Ont.
Wills, Miss A. T.	Mrs. Schneider, Boston, Mass.
Wells, Miss K. H.	Private Nurse, New York.
White, Miss Lucy	" " Montreal.

Class of 1906

Anderson, Miss Elizabeth	Mrs. Lindsay, Wilmington, Del.
Blackburn, Miss Lillian M. M.	Brockville, Ont.
Darre-Jensen, Wilh.	Norway.
Duncan, Miss Flora A.	(Married.)
Forbes, Miss Katherine C.	(Married.)
Putnam, Miss Hattie M.	Mrs. McKenzie, Glace Bay.
Saunders, Miss Ethel S.	(Married.)
Vance, Miss E. J.	(Married.) Montreal.
White, Miss Eleanor Alice	Mrs. Griffiths.

Class of 1907.

Arnoldi, Miss Christine	Vancouver.
Christie, Miss Margaret	Toronto.
Clark, Miss Lizzie	Deceased.
Clark, Miss K. M. McLean	(Married.)
Cookman, Miss Elizabeth	(Married.)
Dow, Mrs. Lucele	Private Nurse, Saranac Lake.
Hay, Miss Jessie	" " Belleville, Ont.
Heron, Miss Euphemia	" " Ottawa, Ont.
Hunter, Miss Jean	Supt. Grace Hosp., New Haven, Conn.
Kerr, Miss Sara	(Married.)
Kerr, Miss Jean	Private Nurse, Montreal.
Lane, Miss Jennie	Mrs. Ross.
Malcolm, Miss Helen	Grace Hosp., New Haven, Conn.
Maxwell, Miss Eva	Deceased.
Mitchell, Miss Minnie	Private Nurse, New York.
Sampson, Miss Violet	S.C.R., Montreal.
Swift, Miss Eve	Mrs. McDermot.
Tremaine, Miss Vivian, R.R.C.	S.C.R. Matron, Laurentide Sanatorium, Ste. Agathe, Que.

Class of 1907.—continued.

Trew, Miss Eileen.....Private Nurse, Vancouver.
 Welch, Miss Florence.....Montreal.
 Willis, Miss May.....(Married.)

Class of 1908.

Arkison, Miss M. P.....Mrs. Mussel.
 Clark, Miss M. Birkett.....Montreal.
 Colburn, Miss Jennie L.....(Married.)
 Davies, Miss Isabel, R.R.C.....Charge, O.R., M.G.H.
 DesBrisay, Miss Amy H.....Montreal.
 Dwyer, Miss Amy.....Private Nurse, Chicago.
 Forbes, Miss Mildred F., R.R.C.....Deceased.
 Hammond, Miss L. B.....(Married.)
 Hogan, Miss Margaret.....Private Nurse, Montreal.
 Hutchins, Miss Harriet.....Mrs. Haug.
 Ingraham, Miss I. A.....Private Nurse, Montreal.
 Law, Miss Alice M.....Mrs. McKerras.
 Merriman, Miss Alice M.....(Married.)
 McLeod, Miss Louise F.....S.C.R., Victoria, B.C.
 McMurrie, Miss Helen M.....Toronto.
 McRae, Miss Mary.....Private Nurse, Montreal
 Nichol, Miss G....." " "
 Nichol, Miss I.....Mrs. Johnston.
 Smith, Miss Bertha A.....Vancouver.
 Upton, Miss F., R.R.C.....Lady Supt., Sherbrooke.
 Wills, Miss Edith.....Mrs. Henderson.
 Wood, Miss Rachel.....Private Nurse, New York.

Class of 1909.

Barrett, Miss Susan A.....Private Nurse, Montreal.
 Burnham, Miss M. E....." " Boston.
 Burrows, Miss Nancy H....." " Detroit.
 Brown, Miss F. W.....(Married.)
 Brown, Miss Winnifred.....Montreal.
 Campbell, Miss Elizabeth.....Mrs. Derby.
 Clayton, Mrs. Nellie.....Private Nurse, Montreal.
 Davis, Miss Ida M....." " "
 Dewar, Miss Marion F.....Nurse at Goodwins, Ltd.
 Eagleson, Miss Rosetta.....Mrs. Rutherford, Fergus, Ont.
 Gillis, Miss L.....(Married.)
 Grahame, Miss J. B.....Roumania.
 Harman, Miss Frances A.....Toronto, Ont.
 Haszard, Miss H. L.....Mrs. Leigh Spencer, Calgary.
 Keenan, Miss E. F.....(Married.)
 Lovering, Miss Mary V.....Private Nurse, New York.
 McKenzie, Miss Georgina.....Montreal.
 McTaggart, Miss R.....Detroit.
 Nelson, Miss Helen A., R.R.C.....Montreal.
 Palmer, Miss Ethel R.....Calgary.
 Reynolds, Miss Bessie I.....(Married.) Montreal.
 Sare, Miss Winnifred M.....Mrs. Redman.
 Skinner, Miss R. L.....Montreal.
 Templeton, Miss Carrie.....Private Nurse, Montreal.
 Watling, Miss Christina M., R.R.C....." " "
 Whitmarsh, Miss F. Anna.....Mrs. Brown, Morristown, N.J.
 Wilson, Miss Jean G.....Mrs. McOuat.

Class of 1910.

Adams, Miss A. H.	Private Nurse, Vancouver.
Barry, Miss M. J.	" " Montreal.
Bettors, Miss Pauline.	Mrs. Hammond.
Carman, Miss Harriet E.	Montreal.
Caldwell, Miss Winnifred.	Private Nurse, Montreal.
Darroch, Miss Margaret I.	Mrs. Waters.
Dickie, Miss Lillian.	Private Nurse, Montreal.
Falconer, Miss J.	Mrs. Harley.
Fowler, Miss Jessie.	At. Home, N.B.
French, Miss E.	Mrs. Finlay.
Hadrill, Miss Dorothy.	Private Nurse, Montreal.
Johnston, Miss Adelaide.	Mrs. Baird.
Ketchen, Miss Alice.	Lady Supt., Brightlook Hosp., St. Johnsbury, Vt.
Loggie, Miss Ruth.	Private Nurse, Montreal.
Templeton, Miss M. J.	(Married.)
Terrill, Miss Laura.	S.C.R., Montreal.
Walker, Miss F. L.	Scotland.
Watters, Miss Everetta.	Private Nurse, Montreal.

Class of 1911.

Anderson, Miss E.	Mrs. Lamb.
Anderson, Miss L. C.	Mrs. Ower.
Batcheller, Miss Alice A.	(Married.)
Barnstead, Miss Ethel L.	Halifax.
Baynes, Miss Gertrude.	England.
Bechstead, Miss A.	Private Nurse, Montreal.
Caffin, Miss Annette M.	(Married.)
Clarke, Miss E.	Private Nurse, Montreal.
Day, Miss Millicent Alice.	Toronto, Ont.
Dogherty, Miss F.	Private Nurse, Montreal.
Engelke, Miss E. G.	" " "
Fraser, Miss L.	" " "
Greetham, Miss P.	(Married.)
Jamieson, Miss A.	Private Nurse, Montreal.
McDermot, Miss M. L.	Montreal.
Macfarlane, Miss M. F.	Private Nurse, Montreal.
McLeod, Miss M. B.	Mrs. Demmison.
Read, Miss E. L.	Private Nurse, Montreal.
Read, Miss F. M.	" " "
Smith, Miss Katherine M.	(Married.)
Smith, Miss Muriel.	Mrs. Sahler.
Vipond, Miss Gertrude.	Mrs. Graham.
Welch, Miss M. Florence.	Mrs. Renouf.
Wilson, Miss Kate M.	Private Nurse, Montreal.
Wyman, Miss M.	(Married.)

Class of 1912.

Arnoldi, Miss Gertrude.	Private Nurse, Montreal.
Brittain, Miss Mary.	Mrs. Trotter.
Cann, Miss Amy.	Sydney, C.B.
Carter, Miss Lillian.	Quebec.
Cooper, Miss Alice.	Dietition, Jeffrey Hale Hospital.
Engelke, Miss M., R.R.C.	S.C.R.
Evans, Miss H.	Montreal.

Class of 1912—continued.

Firth, Miss Grace.....	Private Nurse, Toronto.
Gass, Miss Clare.....	Charity Organization Society.
Gibson, Miss Eva.....	(Married.)
Knight, Miss R. M.....	St. Agathe.
Laing, Miss Annie.....	Social Service, M.G.H.
MacNutt, Miss.....	Dr. Lockhart's Hospital, Montreal.
McGreer, Miss Louise, R.R.C.....	Private Nurse, Montreal.
Meigs, Miss Jessie.....	" " "
Moore, Miss.....	S.C.R., Ste. Anne de Bellevue.
Murphy, Miss M. A.....	Private Nurse, Montreal.
Reed, Miss Frances.....	2nd Assistant, M.G.H.
Scott, Miss Susan.....	Mrs. Putnam.
Slack, Miss C. E.....	Deceased.
Stuart, Miss Constance.....	Montreal.
Tuck, Miss.....	S.C.R., St. John's, Nfld.
Viggars, Miss Ruth.....	England.
Vipond, Miss Grace.....	Private Nurse, Montreal.
Wall, Miss.....	S.C.R., Victoria, B.C.

Class of 1913.

Armitage, Miss Beatrice.....	Mrs. Dixon.
Babbitt, Miss Pearl.....	Mrs. Walter.
Bagshaw, Miss Esthaol.....	Assistant Sarnia General Hospital.
Clarke, Miss Lillian.....	Private Nurse, Montreal.
Childs, Miss Bessie.....	Unknown.
Cole, Miss Marion.....	(Married.)
Dagleish, Miss Flora.....	Mrs. Robson.
Decou, Miss Gertrude.....	(Married.)
Elliot, Miss Marion.....	Private Nurse, Montreal.
Galt, Miss Cicely, R.R.C.....	Winnipeg, Man.
Giffen, Mrs. Edna.....	New York.
Gordon, Mrs. Phyllis.....	New York.
Gray, Miss Lilly, R.R.C.....	S.C.R., Toronto, Ont.
Hart, Miss Yvonne.....	Mrs. Baptist.
Handcock, Miss Eleanor.....	S.C.R., St. Anne's, P.Q.
Holland, Miss Laura, R.R.C.....	Social Service, Montreal.
Hooper, Miss Annie.....	(Married.)
Jones, Miss Dora.....	Bancroft, Ont.
Lee, Miss Winnifred.....	Private Nurse, Montreal.
Leys, Miss Cecil.....	Mrs. Oulton.
Loggie, Miss Rae.....	Loggieville, N.B.
Muir, Miss Marie.....	Montreal.
O'Regan, Miss Alice.....	Private Nurse, Montreal.
Sare, Miss Gladys.....	Deceased.
Stericker, Miss Ruth.....	Private Nurse, Montreal.
Thomson, Miss Margaret.....	" "
Urquhart, Miss Lottie, M.M.....	S.C.R., Ste. Anne de Bellevue.
Whitney, Miss Evelyn, R.R.C.....	Ottawa, Ont.
Young, Miss Ethel.....	(Married.)

Class of 1914

Campbell, Miss Granger.....	Supt., City Hospital, Saskatoon.
French, Miss Jean.....	Mrs. Cairns.
Gordon, Miss Winnifred.....	Ottawa.
Gourlay, Miss Roberta.....	Mrs. Elliott.

Class of 1914—continued.

Hobkirk, Miss Isabel.....	(Married.)
Kennedy, Miss Anna.....	New York.
Mann, Miss J. E.....	(Married.)
Massy, Miss Georgina.....	Montreal.
Morewood, Miss Anna.....	Bergeville, Que.
MacDonald, Miss Sarah.....	North Lancaster.
McConnell, Miss Rachel, R.R.C.....	Asst., Hartford General Hospital.
McLeod, Miss Katherine.....	Seattle.
McLennan, Miss Hannah.....	Private Nurse, Montreal.
Orr, Mrs. Mary.....	(Married.)
Pelletier, Miss Juliette.....	Mrs. Ramsay.
Perry, Miss Florence.....	(Married.)
Pettigrew, Miss Janet.....	Mrs. Falls.
Ross, Miss Marjorie.....	S.C.R., Ste. Agathe.
Roy, Miss Nova.....	Mrs. Kirkland.
Stewart, Miss Katherine.....	Renfrew, Ont.
Stevens, Miss Myrtle.....	Private Nurse, Montreal.
Strathy, Miss Isabella, R.R.C.....	Mrs. McMurtry.
Tate, Miss Annette, R.R.C.....	Private Nurse, Montreal.
Thomas, Miss Annie.....	Mrs. Lennox.
Todd, Miss Carrie.....	(Married.)
Whitehead, Miss Maud.....	(Married.) Foster, Que.
Webb, Miss Marjorie, R.R.C.....	Mrs. Turcott.

Class of 1915.

Arnoldi, Miss Helen.....	Ottawa, Ont.
Babbit, Miss Arthura.....	(Married.)
Barret, Miss Caroline, V.....	Supt., Montreal Maternity.
Casswell, Miss Edith.....	Gagetown, N.B.
Downes, Miss Dorothy.....	Mrs. Gillespie.
Fishbourne, Miss Leila.....	England.
Gordon, Miss Lillian.....	Montreal.
Gullison, Miss Beulah.....	(Married.)
Lawrence, Miss Grace.....	Mrs. Legrand.
Larter, Miss Lily.....	Seattle, Wash.
Larter, Miss Violet.....	Seattle, Wash.
Lanktree, Miss Louisa.....	Detroit, Mich.
MacDougall, Miss Stella.....	Private Nurse, Montreal.
Odell, Miss Elizabeth, R.R.C.....	Tacoma.
Outtonson, Miss Bernine.....	Private Nurse, Montreal.
Patterson, Miss Ethel M.....	Mrs. Spencer.
Pyke, Miss Helen.....	(Married.)
Sargeant, Miss Agnes.....	V.O.N., Cornwall, Ont.
Scott, Miss Winnifred.....	Private Nurse, Montreal.
Watts, Miss Marguerite.....	Deceased.

Class of 1916.

Affleck, Miss Mildred.....	Private Nurse, Montreal.
Barwick, Miss Oliver.....	Mrs. Edwards.
Briggs, Miss Bessie E.....	Private Nurse, Montreal.
Clarke, Miss Bertha M.....	
Daly, Miss E. A.....	Private Nurse, Montreal.
Dewar, Miss E. J.....	(Married.)
Earle, Miss G. Mildred.....	Lawrence Hospital, Bronxville, N.Y.
France, Miss L. P. C.....	(Married.)

Class of 1916—continued.

Fuller, Miss F.	Private Nurse, Montreal.
Gillespie, Miss M. A.	In charge Operating Room, Sherbrooke Hospital.
Graves, Miss J. M.	Private Nurse, Montreal.
Hanley, Mrs. Agnes P.	(Married.) Grand Mere, P.Q.
Harris, Miss E. Annie C.	Private Nurse, Montreal.
Holland, Miss G.	Kingston, Ont.
Jones, Miss Mary L.	
Kennedy, Miss J. S.	Private Nurse, Utica, N.Y.
Lester, Miss Dell.	Halifax, N.S.
McArthur, Miss J. H.	Mrs. Hunter, Montreal.
McCallum, Miss M.	Private Nurse, Montreal.
Macdonnell, Miss Ella.	" " "
MacLeod, Miss Catherine S.	Anaesthetist, M.G.H.
McLeod, Miss M. W.	(Married.)
May, Miss E. J.	Private Nurse, Montreal.
Miller, Miss A.	" " "
Moore, Miss Bessie.	
Motherwell, Miss Catherine.	Private Nurse, Montreal.
Munro, Miss J. F.	
Paget, Miss Gertrude M.	California.
Purdy, Miss M. J.	
Riddell, Miss Winnie C.	Mrs. Hunter.
Robinson, Miss C. I.	Private Nurse, Montreal.
Rolland, Miss Ethel.	Montreal Maternity Hospital.
Scarlett, Miss Elizabeth.	Private Nurse, Montreal.
Stevens, Miss Annie Jane.	" " "
Tait, Miss Edith S.	Mrs. Metcalf.
Tamer, Miss Edith Reed.	(Married.)
Wales, Miss M. Evelyn.	Private Nurse.
Woods, Miss E.	(Married.)
Wheeler, Miss B. H.	Private Nurse, Montreal.

Class of 1917.

Brissenden, Miss L. M.	
Brown, Miss Lewis M.	Private Nurse, Montreal.
Cameron, Miss M. S.	" " New York.
Caswell, Miss Lillian.	" " Montreal.
Cather, Miss Nellie.	" " "
Farrell, Miss Eva M.	" " "
Fleming, Miss Christina.	" " "
Gilmour, Miss Ethel.	(Married.)
Gruer, Miss E.	Private Nurse, Montreal.
Hadrill, Miss Beatrice M.	" " New York.
Hogge, Miss E.	" " Montreal.
Kenyon, Miss Amy.	Private Nurse.
Livingston, Miss C.	
Montgomery, Miss Mary E. H.	Private Nurse, Montreal.
Moss, Miss Dorothy B.	Vancouver, B.C.
Murdoch, Miss Charlotte.	Private Nurse, Montreal.
Murphy, Miss Jane A.	Charge Out-Patient Dept., M.G.H.
McCarthy, Miss Pauline.	California.
McDonald, Miss B. E.	
McGinnis, Miss Evelyn D.	Office Nurse, Montreal.
MacGregor, Miss Evelyn.	Private Nurse, Montreal.

Class of 1917—continued.

McIntosh, Miss Lulu M.	Halifax, N.S.
Mackay, Miss Amy E.	Private Nurse, Montreal.
Nelson, Miss Gladys R.	" " "
Odmark, Miss L. J.	Mrs. House.
Peach, Miss Elizabeth M.	(Married.)
Pharaoh, Miss M. M.	Private Nurse, Montreal.
Reid, Miss A. F.	Private Nurse.
Sharp, Miss Nina F.	" " Vancouver.
Smith, Miss Jessie I.	
Sowler, Miss E.	Industrial Nurse, Windsor Mills.
Stewart, Miss Lillian A.	Private Nurse, Montreal.
Stewart, Miss Nellie M.	" " "
Tracey, Miss Helen E.	" " "
Tracey, Miss Lillian M.	" " "
Welsh, Miss O. T.	" " "
Whitney, Miss Adelaide C.	" " "

Class of 1918

Brown, Miss Nina	Out-Patient Dept., M.G.H.
Burrill, Miss Ida	Private Nurse, Montreal.
Clark, Miss Katherine	" " "
Conrad, Miss Edith L.	" " "
Curwell, Miss Nancy	S.C.R.
Dore, Miss Antoinette	Private Nurse, Montreal.
Dunwoody, Mrs. Jeanette	Charge Public Wards, M.G.H.
Eaton, Miss Marjorie	Social Service, M.G.H.
Elmslie, Miss Olive	Ottawa.
Ewing, Miss G. Irene	Pike River, P.Q.
Farmer, Miss Shirley	(Married.)
Gifford, Miss Dorothy	Mrs. Goodrich.
Gray, Miss Miriam	Charge Private Ward, M.G.H.
Gray, Miss Irene	Mrs. Mallett.
Harland, Miss Mercy	Baltimore.
Heeschen, Miss Mary	Mrs. Church.
Home, Miss Jane	Private Nurse, Montreal.
Kierstead, Mrs. Hazel	" " "
Lightbound, Miss Muriel A.	" " "
Little, Miss Ethel	O.R., Winnipeg General Hospital.
Lowry, Miss Muriel	Bells Corners, Ont.
McCannon, Miss Margaret	Student, McGill University.
McKinnon, Miss Lillian	S.C.R., Ste. Agathe, Que.
Nicholls, Miss Rebecca	Montreal.
Rhodes, Miss Dorothy	Mrs. Evans, Montreal.
Ross, Miss Amy	Charge Public Wards, M.G.H.
Ross, Miss Harriet M.	S.C.R., Ste. Agathe, Que.
Robins, Miss Lillian	England.
Sinton, Miss Myrtle	Ottawa, Ont.
Smith, Miss Annie B.	Charge Public Wards, M.G.H.
Walsh, Miss Jennie	Private Nurse, Montreal.
Willis, Miss Margaret	Laurentian Sanatorium, Ste. Agathe.
Willett, Miss Bernice	Lachine General Hospital.
Wyman, Miss E.	Private Nurse, Montreal.

Class of 1919.

Aubrey, Miss Gertrude	Shawinigan Falls, Que.
Aubrey, Miss Jessie	Mrs. Holland, New Westminster.

Class of 1919—continued.

Adams, Miss Alma M.	Charge Semi-private Ward M.G.H.
Allison, Miss Rosalind G.	Waterdown, Ont.
Adair, Miss Lillian	Montreal, Que.
Boa, Miss Marion P.	Private Nurse, Montreal.
Belyea, Mrs. Myrtle B.	Salisbury, N.B.
Brackebusch, Miss Edith M.	(Married)
Bennetts, Miss Marjorie F.	Ottawa, Ont.
Blenkinsop, Miss Hazel L.	Montreal.
Calder, Miss G. M.	Charge Private Ward M.G.H.
Estey, Miss Hazel A.	Private Nurse, Montreal.
Foxall, Miss E. F.	Berlin, Vermont.
Fox, Miss Marion	Korea.
Fraser, Miss Lillian J.	Private Nurse, New York.
Henderson, Miss Edna	Mrs. Atkinson.
Hyndman, Miss Lucretia S.	Private Nurse, Montreal.
Holt, Miss Mabel K.	Practical Instructor, M.G.H.
Ketchen, Miss Annie G.	Private Nurse, Montreal.
Laing, Miss C. M.	Mrs. Mersen.
Leonowens, Miss A. H.	Private Nurse, New York.
Lambert, Miss Augusta C.	Private Nurse, Montreal.
Lomer, Miss Elsie M.	Charge Out-Patient Department, C.M.H.
Lindsay, Miss Edythe	Private Nurse, Montreal.
Merkley, Miss Ida B.	" " "
Matheson, Miss Florinda M.	Charge Public Wards, M.G.H.
Moody, Miss Marjorie	Terrebonne, Que.
Macfie, Miss Annie M.	Private Nurse, Montreal.
Morrell, Miss Jennie L.	" " "
Peters, Miss Mary	" " "
Pincock, Miss Nellie	Winnipeg, Man.
Scott, Miss Winifred	V.O.N., Montreal.
Sampson, Miss Audrey	Private Nurse, Montreal.
Smith, Miss Kathleen S.	Temiskaming, Ont.
Seveigney, Miss Elsa C.	Private Nurse, Montreal.
Skelton, Mrs. Emily	London, England.
Symonds, Miss Isabel	Private Nurse, Montreal.
Shaw, Miss Helen B.	Montreal, Que.
Stack, Miss Hannah	Private Nurse, Montreal.
Townsend, Miss Helen	New Glasgow, N.S.
Tulloch, Miss Elsie	Night Supt., Guelph General Hospital.
Vaudrey, Mrs. Pearl E.	Private Nurse, Montreal.
Venn, Miss Stella	" " "

Class of 1920.

Alcombrack, Miss Frances	Bedford, Que.
Ayling, Miss Elizabeth	(Married.)
Armstrong, Miss Ferol	Private Nurse, Montreal.
Barclay, Miss Annie	" " "
Belyea, Miss Annie	Gagetown, N.B.
Bruce, Miss Dorothea	Private Nurse, Montreal.
Buchanan, Miss Mildred	Asst. Lady Supt., Guelph Gen. Hosp.
Carroll, Miss Pauline	Iroquois, Ont.
Davis, Miss Caroline	Staff Nurse, St. Luke's Hospital, Ottawa.
Denovan, Miss Chrisine	Asst. Night Superintendent, M.G.H.
Dulmage, Miss Catherine	Private Nurse, Montreal.
Duncan, Miss Mary	Campbellton, N.B.

Class of 1920—continued.

Ewing, Miss Isabel.....	Pike River, Que.
Faulkner, Miss Katherine.....	Halifax, N.S.
Goldie, Miss Marjorie.....	Private Nurse, Montreal.
Golding, Miss Maude.....	Lachine General Hospital.
Haines, Miss Lila.....	Pueblo, Colorado.
Jackson, Miss Marguerite.....	Lachine, Que.
Jamieson, Miss Eva.....	Operating Room, M.G.H.
Jessiman, Miss Phyllis.....	Private Nurse, Montreal.
Johnston, Miss Mary.....	Metabolism Department, M.G.H.
Little, Miss Bertha.....	Private Nurse, Montreal.
Long, Miss Mary.....	" " "
McNabb, Miss Janet.....	Ottawa, Ont.
McIntosh, Miss C. McKenzie.....	(Married.)
Morrison, Miss Margaret.....	Private Nurse, Montreal.
Parsons, Miss Emmie.....	Bay Roberts, Newfoundland.
Parks, Miss Hattie.....	Private Nurse, Montreal.
Peters, Miss Helen.....	Operating Room, M.G.H.
Ramsay, Miss Gladys.....	Private Nurse, Montreal.
Sinton, Miss Beatrice.....	Night Supervisor, Montreal Maternity.
Sproule, Miss Eva.....	Vankleek Hill, Ont.
Strople, Miss Etta.....	Private Nurse, Montreal.
Taylor, Miss Irene.....	Montreal.
Taylor, Miss Isabel.....	Private Nurse, New York.
Thompson, Miss Flora.....	Private Nurse, Montreal.
Vizard, Miss Jean.....	Ottawa, Ont.
Wallace, Miss Dorothy.....	Toronto, Ont.
Wells, Miss Beatrice.....	Private Nurse, Montreal.
Wilcox, Miss Celia.....	Lane Beer, Montana.
Young, Miss Gladys.....	Montreal.
Young, Miss Mabel.....	Private Nurse, Montreal.

DONATIONS IN KIND, 1920

Flowers, Plants, etc.

Adair, Robt.	Miles, Henry, M.P.P.
Allan, Lady	Molson, F. W.
Barlow, W. L., M.D.	MacInnes, W. R.
Dawes, N. J.	McKenna Ltd.
Drummond, H. R.	Norcross, J. W.
Gault, Col. Hamilton	Paton, Hugh
Hall & Robinson	Ringer, Walter
Honery, Mr.	Roy, W. Ormiston
Hunter, Mrs. G. H.	Royal Bank of Canada
Jack, Mrs.	Patient from Simcoe, Ont.
Kennedy, Miss	Wilson, M. H.
Leonard, Col. R. W.	Wilson, M. W.

Books and Magazines

Hutchison, J. Alex., M.D.	MacLean Publishing Co., Ltd., The
Johnson, Mr.	McLennan, Mr.
Kellert, Mr.	News & Eastern Townships Advocate, The
Knox Church, Crescent Street	Ogilvie, A. E.
Leet, Judge Seth P.	Patterson, J.
Luterma, Harry	Ross, Mrs. D.
Mathewson, G. H., M.D.	University Club, The
Morrice, W. J.	Vanier, J. Emile

Miscellaneous

Barry & Co., Walter H.	Ribbon for Nurses' dance.
Black, Master John	Pictures.
Chapman, J. H.	Balloons
Cleland, Mrs. T. E.	Scrap books for Children's Ward.
Cole, Mrs. E. G.	Paper dolls.
Dominion Linseed Oil Co.	10 gallons oil.
Dow & Co., Wm.	3 dozen Dows Ale and 3 dozen Dows Stout.
Eberts, E. M., M.D.	7 bags turnips.
Edgar, Miss M. C. & Cramp, Miss M.	Dolls.
Greig, Wm.	Engrossing five certificates.
Henderson & Symth, Ltd.	Bonus of \$83.62.
Irvine, A. M.	420 lbs. tea.
Kraplansky, A. L.	30 lbs. Marzos.
Liberty Shoe Co., Ltd., The	1 case mocassins.
Lindsay, C. W.	2 boxes oranges.
Lipton, Ltd., Thomas J.	25 lb. box of tea.
Morrice, W. J.	Sundries.
Mussen, W. H. C.	180 lb. bbl. rolled oats.
Needlework Guild of Canada, The	Clothing.
Parke, Davis & Co., Ltd.	Drugs.
Queen Elizabeth of Belgium Chapter	
I.O.D.E.	Victrola.
Rolland, F. F.	1 desk pad.
Rubenstein, Miss	1 large doll.
Russell, Miss	Framed picture of Nurse Edith Cavell.
Sonne, Thos.	Loan of 3 large flags.
Stroud & Sons, W. D.	1 box black tea.

Taylor, Mrs. W. Sutherland.....	Operating stockings.
Trudeau Foundation, The Edw. L.....	2 bottles Tuberculin.
Verrett, Stewart & Co.....	5 bbls. dairy salt and 5 bags freezing salt.
White Co., Ltd., Robt.....	Laurentian water.
Williamson, Thomas.....	180 lb. bbl. rolled oats.
Wright, S. H.....	1 doz. Vin Tonique Sanator.

Christmas Donations

Birks, Corner & Co., Ltd.....	Mixed Nuts.
Davies & Co., Wm.....	100 lbs. turkey.
Gatehouse & Son, H.....	11½ lbs. turkey., 14¾ lbs. fowl.
Gunn, Langlois & Co.....	50 lbs. turkey.
Harris Abattoirs Co., Ltd.....	44½ lbs. turkey.
Hill, Reg'd, M. J.....	15¾ lbs. turkey.
Lake of the Woods Milling Co.....	4 bags Five Roses Flour.
Lemay, E. H.....	Turkey.
Morrice, W. J.....	Sundries.
McMaster, Mrs. Wm.....	Cake.
Paton, Hugh.....	Xmas stockings.
Poulin & Co., Ltd., P.....	Turkey and goose.
Standard Confectionery.....	10 lbs. mixed candy.
Stewart, Mrs. T. Howard.....	Ice cream.
Whyte Packing Co., Ltd., The.....	Turkey.

COLLECTION BOXES, 1920

Front Hall.....	\$67.37	City Hall.....	\$7.73
Out-Patient G.U. Clinic.....	7.52	Montreal L.H. & P. Co.....	6.74
Out-Patient Surgery.....	.66	Walton's Lunch—	
	\$75.55	Peel Street.....	\$4.15
Shipping Master's Office.....	149.57	St. James Street.....	2.09
Child's Restaurant—			6.24
Peel Street.....	\$39.08	Freeman's Hotel.....	5.92
St. Catherine St. W.....	19.20	Queen's Hotel.....	2.02
McGill Street.....	3.90	Strand Cafe.....	1.57
	62.18	Chinese Club.....	1.34
Windsor Hotel.....	47.89	Glickman & Glickman.....	1.19
G.T.R.—		Goodwin's Limited.....	.88
Bonaventure Public.....	\$30.94	Arbour Hotel.....	.88
Bonaventure Ladies'.....	7.77	Ottawa Cafe.....	.76
	38.71	St. Lawrence Hall.....	.31
Ritz-Carlton Hotel.....	21.52	Hy. Morgan & Co.....	.24
Berman Bros.....	16.39	A. Joyce.....	.24
C.P.R.—			
Place Viger Public.....	\$12.83		
Place Viger Ladies'.....	3.32		
	16.15		
			\$464.02

SUBSCRIPTIONS AND DONATIONS FOR 1920

For Detail of Employees Subscriptions, See Lists Following

Abbey Effervescent Salt Co.	\$10.00	Alliance Nationale	\$10.00
Abdelnour Imp. Co.	5.00	Allison, G. B.	10.00
Abitibi Power & Paper Co., Ld.	100.00	Almy's, Ltd.	100.00
Aboud & Boosamra	5.00	Alves, C. H.	25.00
Aboud, E.	1.00	American Plumbing Supplies	10.00
Aboud & Co., Jos.	1.00	American Presbyterian Church	63.78
Abraham & Sons	1.00	American Presbyterian Mission	
Abrahamson, A.	10.00	Sunday School	10.00
Abrahamson, S.	15.00	American Presbyterian Church	
Abramovitz, Rev. H.	12.00	Sunday School Cot.	60.00
Acer & Co., Ltd., J. H. A.	100.00	American Railway Express Co.	35.50
Acme Clothing Co.	10.00	American Waist & Dress Co.,	
Acme Glove Works, Ltd.	100.00	and Employees	5.70
Acme Paper Box Co.	2.00	Ames, Sir Herbert B.	20.00
Adair, Mrs. Robt.	25.00	Ames, Holden, McCready, Ltd.	50.00
Adair, Robt.	50.00	Ames, Holden, McCready, Ltd.	
Adair, Robt., Jr.	25.00	Emp.	142.30
Adams & Co., F.	2.00	Anber, C. and A.	2.00
Adams, Percy R.	1.00	Anderson, A. D.	15.00
Adelstein, L.	5.00	Anderson, L. W.	50.00
Adelstein, Est. P.	10.00	Andrew, E.	2.00
Advertising Letters	2.00	Anglin, Norcross, Ltd., Emp.	24.75
Aetna Biscuit Co.	25.00	Anglins, Ltd.	100.00
Aetna Life Ins. Co.	27.00	Anglo-Canadian Leather Co.	100.00
Ainey, Jos.	5.00	Angus, D. Forbes	25.00
Ahern Safe Co.	25.00	Angus, D. Forbes	10.00
Ahern Safe Co., Emp.	6.25	(Xmas Donation)	
Aird, Jas. M.	25.00	Angus, R. B.	120.00
Aird & Son	5.00	Angus, R. B.	10.00
Alarie, J. B. A.	2.00	(Xmas Donation)	
Albert, Ernest	10.00	Anson, F. H.	15.00
Albert, M.	10.00	Apedaile, J. Leonard	40.00
Albert, W.	10.00	Appleby & Co.	2.00
Albert's	7.00	Arcand & Bernard	1.00
Albion Motor Truck Co.	10.00	Archer, Hon. Chas.	15.00
Aldred, J. E.	25.00	Archer, Mrs. Robt.	15.00
Alexander, Jas.	12.00	Archbald, Edw.	25.00
Alexander, Jas.	10.00	Archibald, Mrs. John.	10.00
(Xmas Donation)		Ardley, W. H.	10.00
Alexandor, A. J.	15.00	Argyle Lodge No. 65 A. F. &	
Allan, Mrs. Agnes W.	15.00	A. M.	10.00
Allan, Arch. A.	15.00	Armstrong Cork & Insulation	
Allan, Mrs. Hugh A.	100.00	Co.	25.00
Allan, Hugh A.	100.00	Armstrong, Cuchureau & Co.	5.00
Allan, Mrs. John.	50.00	Armstrong, Dr. Geo. E.	25.00
Allan, Est. John.	12.00	Armstrong & Co., Geo.	2.00
Allan, Lady	100.00	Armstrong, Whitworth of Can.,	
Allan, Miss Martha.	25.00	Ltd.	25.00
Allan, Sir H. Montagu.	120.00	Artistic Skirt Co.	2.00
Allan's, Ltd.	25.00	Asner, J. D.	10.00
Allen, H. J.	5.00	Asner, R.	5.00
Alliance Mfg. Co., Ltd. Emp.	5.50	Assaly Bros.	2.00

Atholstan, Lord	\$15.00	Bazin, Miss Eleanor	\$15.00
Atkinson, Miss Clara	50.00	B.B.B. Co. Canada, Ltd.	20.00
Atkinson, Miss Florence	55.00	Beardmore, F. N.	25.00
Atlas Construction Co., Ltd.	25.00	Beadmore & Co.	10.00
Atlas Construction Co., Ltd., Emp.	100.00	Beattie, John	24.00
Atlas Garment Mfg., Co.	20.00	Beatty, E. W., K.C.	50.00
Atlas Jobbing Co.	5.00	Beaubien, Hon. C. P.	10.00
Atwater, A. W., K.C.	25.00	Beauchemin, Librairie, Ltd.	5.00
Atwater & Bond	10.00	Beaudoin, Ltd.	1.00
Auer Incandescent Light Co., Ltd.	2.00	Beaudry, N.	1.50
Auger, E.	5.00	Beaupre & Fils.	2.00
Ault & Wiborg	10.00	Beaver Lodge No. 6, I.O.O.F.	40.00
Ayer, A. A.	12.00	Beique, Hon. F. L.	15.00
Ayer, Albert J.	15.00	Beland, Chas. J.	5.00
Babcock & Wilcox, Ltd.	5.00	Belanger, E.	2.00
Backler, L.	15.00	Belanger, L.	3.00
Bacon, F.	65.00	Belding Paul Corticelli, Ltd.	50.00
Bacon & Co., F.	25.00	Belding Paul Corticelli, Ltd., Emp.	66.15
Bacon, J. A.	15.00	Bell, Geo. T.	10.00
Bagg, Master Alex. C. S. (Donation)	5.00	Bell, Ltd., J. & T.	50.00
Baile, Andrew	25.00	Bell, Ltd., Thos. V., Emp.	18.00
Baillargeon, J. B.	5.00	Benallack, W. J.	15.00
Baillie, Arch. F.	20.00	Benallack Lithographing & Printing Co.	50.00
Baillie, Miss Isobel M.	25.00	Bender, E. N.	20.00
Baillie, Miss Olive	25.00	Benedict, F. L.	2.00
Baker, C. W.	3.00	Benson, G. F.	25.00
Ballantyne, Hon. C. C.	25.00	Benson & Hedges, Ltd.	25.00
Ballantyne, Jas.	25.00	Benson & Co., W. T.	30.00
Bank British North America Staff	32.50	Bentley & Co., D.	3.00
Bank of Montreal Staff	62.00	Bercovitch, Peter, K.C.	15.00
Bank of Montreal Staff (Head Office)	207.50	Berlund, Samuel	15.00
Bank of Toronto	25.00	Berliner, E.	15.00
Bannockburn Clothing Co., Ltd.	5.00	Berliner Gramophone Co.	25.00
Banque D'Hochelega	50.00	Berman Bros. & Co.	10.00
Banque Nationale, La.	5.00	Bernstein, H.	1.00
Barlow & Sons, E. W.	10.00	Berry, Henry	25.00
Barlow, Dr. W. L.	15.00	Bethune, S. H.	65.00
Barnard, Chas. A., K.C.	15.00	Bichler Bros.	3.00
Barnard, H. A.	2.00	Bickerdike Reg'd, Nelson	10.00
Barrett Co., Ltd., The	35.00	Big Body Shirt Co.	1.00
Barry, Mrs. C. R.	25.00	Bingham, Mrs. C. P.	25.00
Barry, Mrs. C. R. (Donation)	53.40	Birchard, T. P.	25.00
Barry, Miss Mina J.	25.00	Bird, J. Godfrey	15.00
Barry, Walter H.	15.00	Birkett, Mrs. H. S.	12.50
Barsalou & Co., Ltd., J.	5.00	Birkett, Brig. Gen. H. S.	12.50
Bartram, R. W.	5.00	Birks Corner & Co., Ltd.	10.00
Barwick, F. H.	15.00	Birks & Sons, Ltd., Henry	100.00
Bass, Louis	10.00	Birks & Sons, Ltd., Henry, Emp.	52.40
Batho, C. W.	12.00	Birn, Samuel	10.00
Baxter & Co., J. R.	5.00	Bisinsky, Bros.	10.00
Bazin, Mrs. A. T.	15.00	Black, Henderson	50.00
Bazin, Dr. A. T.	5.00	Black, Mrs. C. R.	7.50
		Black, John P.	25.00
		Black, John P. (Xmas Donation)	25.00

Black, W. A.	\$100.00	Brodie, A. B.	\$50.00
Black, W. A. (Xmas Donation)	10.00	Brodie & Harvie	5.00
Blackader, Dr. A. D.	20.00	Bromsgrove Guild (Can.)	
Blackader, Miss A. H.	15.00	Ltd.	10.00
Blackader, W. B.	25.00	Brophy, Thos.	12.00
Blackwell, Mrs. K. W.	25.00	Brossard, J. R.	1.00
Blackwell, K. W.	25.00	Brown, Mrs. Albert J.	15.00
Blair, John W., K.C.	15.00	Brown, Albert, J., K.C.	15.00
Block, M.	5.00	Brown, A. J. (Xmas Donation)	10.00
Blond, J.	10.00	Brown, B. Hal	30.00
Blumenthal, I.	25.00	Brown & Co., R. G.	5.00
Blumer Bros.	10.00	Brown, Mrs. W. Godbee	10.00
Blumer, David	15.00	Brown, W. J.	2.00
Boas, A. B.	25.00	Browne, Dunbar	5.00
Boeckh Co., Ltd., The	5.00	Browning, A.	12.00
Bonhomm, Wilson & Co., Ltd.	5.00	Bruce, A.	10.00
Bole, D. W.	45.00	Bruneau, Currie & Co.	10.00
Bolton, R.	12.00	Bruneau & Dupuis	5.00
Bonhomme, Ltd., Jos.	10.00	Brunet & Co., J. C.	10.00
Bonnell Co., K. A.	2.00	Bryant, Norris P.	10.00
Boojady & Wakin	10.00	Buchanan, Mrs. A. W. P.	15.00
Borden Co., Ltd., The	10.00	Buchanan, A. W. P., K.C.	15.00
Borderleau, L. (Donation)	5.00	Buchanan, Mrs. W. J.	100.00
Borrie, H. J. and Emp.	7.70	Buckley Drouin Co., Ltd., The	2.50
Borthwick, John G.	15.00	Budden, Miss H. A.	50.00
Boston Cap Co.	5.00	Budden, H. A.	10.00
Boucher & Mercier	2.00	Budden, Miss Jessie M.	25.00
Boulter, Waugh, Ltd.	50.00	Burland, Benjamin	3.00
Bourassa, Ltd., Noe	5.00	Burland, Mrs. Jeffrey H.	25.00
Boureier, J. O.	10.00	Burnett Porteous & Co.	25.00
Bourgouin, H.	15.00	Burns & Co., John	5.00
Bovril, Ltd.	10.00	Bush, F. G.	15.00
Boxer, S. S.	50.00	Bush & Co., W. J.	10.00
Boyd & Son, T. W.	2.00	Busteed & Robertson	5.00
Bradley, John J.	25.00	Butler, C. A.	5.00
Brady, J.	5.00	Butler, Tobias	12.00
Braidwood, Mrs. Francis	10.00	Butler, W. W.	15.00
Bramsons Auto Service, Ltd.	50.00	Butt, Mrs. Wm. (Donation)	3.50
Brazer, S.	1.00	Byers, A. F.	15.00
Bremner Ltd., Alex	15.00	Byers & Co., A. F., Emp.	83.40
Bremner Ltd., Alex. (Special)	15.00	Cab Stand, Dufferin Sq.	5.00
Bremner, Alex W.	15.00	Cab Stand, Place d'Armes	1.10
Bremner, Norris & Co., Ltd.	75.00	Cahill, M. F.	5.00
Brennan & Blaner Ltd.	20.00	Cains, G. L.	15.00
Brennan & Blaner Ltd., Emp.	4.60	Cains, Geo. L.	10.00
Brennan, W. J.	25.00	(Xmas Donation)	
Brennan's	2.00	Cairns, Miss I.	3.00
Brierley, Jas. S.	25.00	Caldwell & Co., Ltd., John	5.00
Brissette, P.	1.00	Caldwell & Co., Ltd., John	5.00
British American Dyeing Co., Ltd. and Emp.	54.50	(Xmas Donation)	
British American Oil Co., Ltd.	10.00	Caledonian Society	12.00
British & Colonial Press	15.00	Cameron, C. O.	25.00
British Empire Grain Co., Ltd.	10.00	Cameron, Col. Kenneth	15.00
Brittain, A. H.	15.00	Camirand & Co., J. D.	10.00
Broadway Men's Tailoring	2.00	Campbell, Colin	10.00
Brock & Co. Reg'd, J. G.	5.00	Campbell, C. S., K.C.	100.00
Brock Co., The W. R.	50.00	Campbell, D. A.	10.00
		Campbell, Mrs. David W.	15.00

Campbell, Donald L.....	\$20.00	Canadian Pacific Ocean Ser-	
Campbell, D. W.....	15.00	vices Ltd. Emp.....	\$330.00
Campbell, Geo. A., K.C.....	25.00	Canadian Pacific Railway Co....	750.00
Campbell, Mrs. G. Gordon....	15.00	Canadian Pacific Railway Co.,	
Campbell, Dr. G. Gordon....	15.00	Emp.....	1703.58
Campbell, Jas. D.....	25.00	Canadian Spring Bed Co.....	5.00
Campbell, K. C.....	10.00	Canadian Transfer Co., Ltd....	50.00
Campbell, R. Percival.....	15.00	Canadian Vickers Ltd.....	500.00
Canada Axe & Harvest Tool		Canadian Waist Co.....	5.00
Mfg. Co. and Emp.....	50.00	Canadian Waist Co., Emp.....	6.05
Canada Bread Co., Ltd.....	25.00	Canadian Welding Works.....	5.00
Canada Cement Co., Ltd.....	200.00	Cantin, C. A.....	15.00
Canada Fire Hose Co., Ltd....	25.00	Cantlie, J. A.....	25.00
Canada Iron Foundries Ltd....	50.00	Canuck Supply Co., Ltd.....	25.00
Canada Life Assurance Co.,		Cape, Major E. G. M.....	100.00
Staff.....	68.00	Cape, E. G. M. and Emp.....	49.05
Canada Linseed Oil Mills Ltd..	100.00	Carli, T.....	2.00
Canada Paint Co.....	50.00	Carnarvon Chapter, R.A.M....	15.00
Canada Paper Co., Ltd.....	10.00	Caron Bros.....	10.00
Canada Railway News Co.,		Carreras & Marcianus.....	5.00
Emp.....	25.00	Carriere & Senecal.....	1.00
Canada Steamship Lines Ltd....	100.00	Carriere, Wilfred.....	10.00
Canada Sugar Refining Co.,		Carroll, M. D.....	5.00
Ltd.....	100.00	Carruthers, Jas.....	25.00
Canadian Advertising Agency,		Carsley, Cecil L.....	12.00
Ltd.....	5.00	Carsley, M.....	5.00
Canadian Appraisal Co., Ltd..	5.00	Carsley, W. S.....	12.00
Canadian Asbestos Co.....	10.00	Carson, Major Gen. Sir John W.	15.00
Canadian Bag Co., Ltd.....	100.00	Carter & Son, S. J.....	10.00
Canadian Bronze Ltd.....	10.00	Casgrain, Hon. J. P. B.....	10.00
Canadian Bronze Ltd., Emp....	20.90	Cash (Donation).....	10.00
Canadian Cartage & Storage		Cash.....	20.00
Co., Ltd.....	100.00	Cash.....	25.00
Canadian Consolidated Rubber		Cash.....	1.00
Co., Ltd.....	100.00	Cash D.....	100.00
Canadian Consolidated Rubber		Cassidy's Ltd.....	30.00
Co., Ltd. (Special).....	100.00	Cassils, Chas. W.....	15.00
Canadian Converters Co., Ltd.	100.00	Cassils, John S.....	25.00
Canadian Cotton & Wool Waste		Castle & Son.....	5.00
Co.....	2.00	Caverhill, Mrs. Geo.....	50.00
Canadian Economic Lubricant		Caverhill, Geo.....	10.00
Co., Ltd.....	10.00	(Xmas Donation)	
Canadian Explosives Ltd.....	250.00	Caverhill, John B.....	50.00
Canadian Explosives Ltd.,		Caverhill, Learmont & Co....	50.00
Emp.....	83.00	Central Agency Ltd.....	25.00
Canadian Express Co.....	100.00	Century Electric Co., Emp....	7.50
Canadian Fairbanks-Morse Co.,		Chadwick, Wm. S.....	25.00
Ltd.....	500.00	Champagne, W.....	5.00
Canadian & Foreign Agency....	2.00	Chaplin Bros. & Co.....	20.00
Canadian Fur Auction Sales Co.,		Chapman, J. H.....	15.00
Staff.....	22.75	Chaput, Armand.....	25.00
Canadian Government Mer-		Chaput, Chas.....	25.00
chant Marine, Ltd. Emp....	127.75	Charest, J.....	1.00
Canadian Hat Mfg., Co.....	25.00	Charlebois, R.....	10.00
Canadian Ice Machine Co., Ltd.	5.00	Chase & Sanborn.....	25.00
Canadian National Railways,		Chartlon, R. L.....	5.00
Emp.....	32.90	Cheese, Geo. E.....	10.00
		Chesney, J. D.....	15.00

Children's Ward (Donation)	\$ 5.00	Constantineau, Pelletier & Wil-	
Children's Wear Mfg. Co.	5.00	son Ltd.	\$ 5.00
Childs, Geo. A.	25.00	Consul General de Francaise	3.00
Chiphase, W. L.	10.00	Consumers Cordage Co., Ltd.	50.00
Chipman, W. F., K.C.	15.00	Contant, J.	1.00
Chouinard, J. I.	5.00	Cook, A. E.	20.00
Christie, Brown & Co., Ltd.	15.00	Cooke, Geo. (Xmas Donation)	5.00
Christin & Co., Ltd., J.	10.00	Cooper, Fred.	15.00
Christmas, E. J.	15.00	Cook, Geo. W.	50.00
Church & Dwight	25.00	Cook, John W., K.C.	15.00
Church Ross Co., Ltd.	10.00	Cook & Magee	10.00
Citadel Leather Co.	10.00	Cooke, Geo. (Donation)	5.00
City Bottle Exchange	15.00	Corbeil Ltd.	25.00
City House Furnishing Co.	5.00	Coristine, Chas. G.	15.00
City Ice Co., Ltd.	50.00	Coristine & Co., Ltd., Jas.	50.00
City Sponging Co.	2.00	Cornel Ltd., C. R., Emp.	59.75
Clark, E. J.	25.00	Cornell & Co., F. E.	10.00
Clark, H. A.	15.00	Corona Phonograph Co.	5.00
Clark, Wm.	25.00	Costello, M. T.	1.00
Clark Ltd., Wm., Emp.	85.00	Costigan, Lt.-Col. Richard	12.00
Clarke & Clarke Ltd.	5.00	Cote Bros. & Burritt	10.00
Claxton, A. G. B., K.C.	15.00	Cotton Thread Ltd.	25.00
Clearihue, J. B.	12.00	Coursol, F.	10.00
Clerk, Ronzo H.	15.00	Court Mont Royal No. 5694,	
Climax Co.	1.00	A.O.F.	15.00
Climie, Geo.	1.00	Court Mount Royal No. 7,	
Clogg & Co., J. R.	5.00	I.O.O.F.	15.00
Coghlin Co., Ltd., B. J.	35.00	Cousineau & Lacasse	3.00
Coghlin, B. W. P.	15.00	Coutlee Freres	2.00
Coghlin, G. R.	15.00	Cowan Chemical Co.	5.00
Cohen & Co., A.	2.00	Cowans, J. R.	50.00
Cohen & Co., A.	5.00	Cowans, Mrs. Percy P.	25.00
Cohen, B.	1.00	Cowans, Percy P.	25.00
Cohen & Sons, Ltd., J.	2.00	Cowans, Percy P.	10.00
Cohen, Mrs. Lyon	25.00	(Xmas Donation)	
Cohen, Lyon	25.00	Cowans, Russell	25.00
Cohen, Rabbi H.	5.00	Cowans, Russell	10.00
Cohen, Samuel W.	25.00	Xmas Donation)	
Cohen's Ltd.	25.00	Cox, E. J.	2.00
Colby, Miss Lucy D.	15.00	Coyle & Rodger	10.00
Cole & Co., E. A.	10.00	Craig, Frank J.	15.00
Cole, Edward G.	75.00	Craig, Luther & Irvine	25.00
Cole, Francis	5.00	Craig Piano Co.	1.00
Cole, Whitaker Ltd.	25.00	Craig, Dr. R. H.	15.00
Cole, Whitaker Ltd., Emp.	12.75	Crawford, Miss E. S.	20.00
Colleret & Co., E. D.	2.00	(Thanksgiving Donation)	
Colley, W. B.	50.00	Creak, Mrs. Geo.	20.00
Collin & Co., N.	1.00	Cream, Daniel	25.00
Colonial Hide Co.	20.00	Crescent Machine Co., Ltd.	10.00
Commercial Union Ass. Co.,		Crescent Machine Co., Ltd.,	
Ltd.	5.00	Emp.	3.75
Comptoir d'Importations Ltd.	5.00	Crookes Co., of Canada Ltd.,	
Comte, Augustin	5.00	The Robt.	25.00
Conolly, B. S.	50.00	Crowdy, Geo. J.	25.00
Consolidated Optical Co.	5.00	Crowe, T. P.	5.00
Consolidated Plate Glass Co.	2.00	Crown Clothing Co. and Emp.	25.00
Constantin & O'Brien	5.00	Crown Pants Co., Emp.	13.25
		Crown Trust Co.	50.00

Crucible Steel Co.	5.00	Dawes, A. L.	5.00
Crystal Skirt Co.	5.00	Dawes Breweries Ltd., Emp.	12.25
Cuddy, John P.	15.00	Dawes, Kenneth T.	15.00
Cudsi, A. G.	250.00	Dawes, Norman J.	25.00
Cummings & Cummings	25.00	Dawson, A. O.	12.00
Cummings, Nathan	5.00	Dawson, Benjamin	25.00
Cummings, Walter F.	10.00	Dawson, Ltd., Chas. F.	25.00
Cunard, Donaldson & Thompson, Emp.	194.20	Dawson, W. V.	25.00
Cunningham, Mrs. E.	5.00	Dawson Ltd., W. V., Emp.	72.85
Cunningham, John	25.00	Debenhams (Canada), Ltd.	5.00
Cunningham & Wells Ltd.	25.00	Decary, E. R.	25.00
Curel, W. H.	25.00	Deery & Co., Walter	5.00
Curran, F. J., K.C.	5.00	Degorog, R.	5.00
Currie, Frank P.	12.00	Deitcher Bros.	5.00
Currie, Robt.	25.00	Delaney, M. J.	5.00
Currie, T. S.	25.00	De Laval Co., Ltd.	10.00
Currie, Wm.	25.00	Delorme, Wilfred	5.00
Currie, Wm., Jr.	25.00	Demetre, P. G.	5.00
Curry, Hon. N.	15.00	Dent Alleroft & Co.	5.00
Cushing, Thos.	12.00	Desbarats Printing Co.	10.00
Cushing, W. E.	25.00	Desbarats Printing Co., Emp.	5.75
Dale, R. J.	35.00	DeSerres, G.	25.00
Daly & Morin	20.00	Desparois, Garneau & Co., Ltd.	2.00
Dandurand, Raoul, Hon.	25.00	Dessaules, C.	5.00
Danford Bros.	10.00	De Tonnacoeur, I. C.	2.00
Dangerfield, W.	3.00	Diamond Metal Co.	5.00
Daniels, F. G.	15.00	Diamond & Scott	2.00
Daoust, Jos.	15.00	Dick, Alex.	15.00
D'Argencourt, L. O.	5.00	Dillon, Miss E. J.	50.00
Darling Bros.	53.50	Dionne, Son & Co., A.	2.00
Darling Bros.	21.50	Dobbin, Thos. F.	15.00
Darling, Mrs. A. J.	25.00	Dobell, Beckett & Co.	2.00
Darwins	10.00	Dobell, Henry	50.00
Date, John	10.00	Dobell, W. M.	50.00
David, D. M.	1.00	Doble, A. R.	15.00
Davidson & Co., Ltd., Thornton	25.00	Dobrofsky, J. A.	10.00
Davidson, Jas.	15.00	Dodd, J. G.	15.00
Davidson Mfg. Co., Ltd., Thos.	30.00	Dodd, Robt.	10.00
Davidson, Wainwright, Alexander & Elder	50.00	Doherty, Hon. Chas. J.	5.00
Davidson, Wm.	12.00	Doheny, Hugh	15.00
Davies, Irwin Ltd.	10.00	Doig, W. A.	25.00
Davies, J. T.	25.00	Dominion Brass & Iron Bedstead Co.	2.00
Davies Co., Ltd., The Wm.	90.35	Dominion Bridge Co., Ltd.	200.00
Davies Co., Ltd., The Wm., Office and Emp.	32.03	Dominion Bridge Co., Ltd., Emp.	648.25
Davignon, J. and P.	1.00	Dominion Clothing Co.	15.00
Davis & Co.	2.00	Dominion Coal Co., Ltd. and Emp.	59.00
Davis & Co., Ltd., J. A.	10.00	Dominion Exporters Ltd.	10.00
Davis & Lawrence Co.	25.00	Dominion Express Co. Emp.	151.75
Davis, Sir Mortimer B.	25.00	Dominion Flour Mills Ltd.	10.00
Davis & Co., S.	25.00	Dominion Flower & Feather Mfg. Co.	5.00
Davis & Sons, Ltd., S.	25.00	Dominion Gresham Guarantee & Casualty Co.	25.00
Dawes, Andrew J.	100.00	Dominion Linseed Oil Co., Ltd., Emp.	16.25
Dawes, Andrew J. (Donation)	500.00		

Dominion Lithographing Co.	\$ 3.00	Durnford & Co., Geo.	\$10.00
Dominion Mill Stock Co.	5.00	Dwyer Ltd., W. H.	10.00
Dominion Oilcloth & Linoleum Co., Ltd.	200.00	Dykes, R. F.	1.00
Dominion Park Co., Ltd.	25.00	Eagle Smelting & Refining Co.	3.00
Dominion Radiator Co., Ltd.	25.00	Eakins, J. M.	5.00
Dominion Scrap Iron & Metal Co.	5.00	Eastern Star Lodge No. 74, A.F. & A.M.	25.00
Dominion Soda Water Co.	5.00	Eaton Co., Ltd., The T.	100.00
Dominion Textile Co., Ltd.	700.00	Eaves Bros.	10.00
Dominion Textile Co., Ltd., Emp.	50.00	Eberts, Dr. E. M.	12.00
Dominion Tobacco Co., The.	10.00	Eberts, H. L.	15.00
Dominion Tobacco Co., The, Emp.	51.00	Eclipse Umbrella Co. and Emp.	20.00
Dominion Transport Co.	50.00	Economy Fuse & Mfg. Co., Ltd.	75.00
Dominion Transport Co., Emp.	57.00	Eddy Co., Ltd., E. B.	10.00
Dominion Wadding Co., Ltd.	40.00	Edge Ltd., W. G.	10.00
Dominion Welding Co.	1.00	Egan, Richard.	25.00
Dominion Wire Rope Co., Ltd.	100.00	Ekers Brewery Ltd., Emp.	40.25
Donald, Dr. J. T.	10.00	Ekers, H. A.	70.00
Donnelly Ltd., D., Emp.	21.00	Elder, Mrs., J. M.	12.50
Dorken, H. W.	30.00	Elder, Dr. J. M.	12.50
Dostert, A.	5.00	Electrical Equipment Co., Ltd.	10.00
Dougall & Son, John and Emp.	10.00	Elite Mfg. Co.	15.00
Douglas Bros. Co., Ltd.	25.00	Elias & Son.	2.00
Douglas, Mrs. J. A.	30.00	Elkan, M.	15.00
Douglas & Co., J. M.	25.00	Elkin & Co., Ltd., J.	25.00
Douglas Methodist Church Thanksgiving Collection.	40.00	Elliott, R. E.	10.00
Dow, Miss Jessie.	50.00	Elliott, Henry J., K.C.	25.00
Dowker, L. R.	25.00	Emond, J. A.	1.00
Dows Brewery, Emp.	8.00	Empire Oil Co.	25.00
Dresser, C. J.	10.00	Empire Paper Box Co., Ltd.	25.00
Drinkwater, Graham G.	25.00	English Provision Co.	3.00
Drolet, E.	5.00	English & Scotch Woolen Co.	10.00
Drummond, H. R.	150.00	Enright, Dr. Wm. E.	25.00
Drummond, Lady.	50.00	Erskine Church Juvenile Mission Society (Cot).	100.00
Drummond, McCall & Co., Ltd.	100.00	Esdaile, C. B.	15.00
Drysdale, David.	5.00	Ethier, Jos.	15.00
Dubeau, J. G.	5.00	European Novelty Co.	20.00
Duchesneau Ltd.	2.00	Evans, A. B.	25.00
Duchesse Shoe Co.	5.00	Evans, Fred W.	50.00
Duclos & Payan.	10.00	Evans Leather Co., John P.	25.00
Dufresne, A. B.	2.00	Eveleigh, Jos.	12.00
Dufresne & Galipeau.	10.00	Ewing, A. Hamilton.	12.00
Duggan, G. H.	10.00	Ewing, A. Stuart.	15.00
(Xmas Donation)		Ewing, Royal L.H.	25.00
Dumaresq, Clarence.	20.00	Ewing, Samuel H.	24.00
Dunham Co., Ltd., C. A.	25.00	Ewing, S. W.	36.00
Dunlop Tire & Rubber Co.	10.00	Ewing & Co., Wm.	5.00
Dunn & Co., R. G.	5.00	Excelsior Clothing Factories Ltd.	15.00
Dunett & Stewart and Emp.	20.00	Exclusive Ladies Wear.	15.00
Dupont Frere.	5.00	Fabien Ltd., C. P.	1.00
Dupuis, J. N.	30.00	Fair, John.	25.00
Dupuis Freres.	10.00	Fairbanks, Gosselin & Co.	5.00
Durand, A.	5.00	Fairie, Mrs. Jas.	10.00
Durnford, Mrs. A. D.	15.00	Fairman, E. E.	25.00
		Fairman, F. Wilson.	24.00

Fairweather, R. H.	25.00	Fraser, Geo. B.	50.00
Fairweathers Ltd.	25.00	Fraser, Miss H. E.	25.00
Falchi, Mrs. L.	25.00	Fraser, J. M.	25.00
Falconer, A., K.C.	15.00	Fraser, R. N.	5.00
Fanier Knitting Co.	1.50	Fraser Bros.	25.00
Farand & Delorme.	10.00	Freed Paper Box Co.	5.00
Farmer, J. T.	10.00	Freedman Co., The.	20.00
Fashion Craft Mfg. Co., Ltd.	25.00	Freedman Co., The Emp.	63.55
Fashion Craft Mfg. Co., Ltd., Emp.	48.75	Freedman, H. W.	15.00
Fashion Fit Clothing House	2.00	Freedman & Bros., J. E.	14.00
Fauteaux, G. A.	5.00	Freedman, Max.	15.00
Featherston, G. H.	2.00	Friedman, Mrs. Chas. L.	25.00
Federal Cigarette & Tobacco Co.	10.00	Friedman, C. L.	12.00
Federated Press Ltd. and Emp.	26.45	Friedman, David S.	25.00
Fee, John	10.00	Friedman, H. M.	12.50
Fels & Lippe.	10.00	Friedman, Isaac.	12.50
Felsen Bernsweig Co., Ltd., Emp.	10.00	Friedman, S. and Emp.	7.80
Ferguson, Wm.	1.00	Friend.	12.00
Fennell, M. P.	5.00	Friend (Thanksgiving Collec- tion)	4.00
Ferns, J. Hamilton.	5.00	Friend (Xmas Donation)	20.00
Fetherstonhaugh, Mrs. E. C. B.	50.00	Fromings, H. A.	10.00
Fetherstonhaugh, E. C. B.	50.00	Frontenac Ink Works.	5.00
Fetherstonhaugh, E. J.	10.00	Fronthingham & Workman Ltd., Emp.	34.45
Filiatreault & Lesage.	2.00	Frosst & Co., Chas E.	50.00
Financial Advertising Co.	10.00	Fry, Henry	15.00
Fineston, J.	25.00	Fuller & Co., Ltd., Geo. A.	100.00
Finlayson, J. A.	2.00	Furness, Withy & Co., Ltd.	20.00
Finley, Dr. F. G.	25.00	Furness, Withy & Co., Ltd., Emp.	70.80
Finley, Smith & Co.	50.00	Gagnon Frere.	2.50
First Presbyterian Church.	50.00	Galbraith, Wm.	15.00
Fisher, E. W.	25.00	Gales & Co., Geo. G.	2.00
Fisher Son & Co., Mark.	25.00	Galibert, Emile.	25.00
Fisher Son & Co., Mark, Emp.	51.00	Galibert, Paul.	10.00
Fitzgibbon, Ltd.	10.00	Galt, E. T.	112.00
Fleet, Miss Eleanor.	75.00	Galt, N. A.	50.00
Fleet, Miss Isabella R.	25.00	Garand, Terroux & Co.	5.00
Fleischmann Co., The.	10.00	Gardner, Dr. Wm.	25.00
Fleming, Andrew.	15.00	Gardner, B.	25.00
Foisy Freres.	2.00	Gardner & Co., B.	10.00
Frontenac Breweries Ltd.	25.00	Gardner & Co., B. Emp.	100.55
Forbes Bros.	5.00	Gareau & Co., J.	3.00
Forester, R. W.	5.00	Garneau Ltd., J. O.	10.00
Fortier, H.	2.00	Gariepy & Frank.	1.75
Fortier, Jos.	10.00	Gariepy & Frank, Emp.	10.25
Foss Machinery Co., Geo.	15.00	Garland, C. Simpson.	30.00
Foster, Mrs. F. Stuart.	120.00	Garneau Leon, K.C.	15.00
Foster, Hon. Geo. G., K.C.	10.00	Garth Co.	50.00
Foucher & Fils.	10.00	Garth Co., Emp.	87.25
Foundation Co., Ltd.	25.00	Gatehouse, J. Edgar.	15.00
Fournier, Ed.	2.00	Gaudreau, Fortunat.	5.00
Fournier, J. E.	2.00	Gault, C. E.	25.00
Francis, Mrs. F. W.	35.00	Gault, A. Hamilton.	25.00
Franke, Lavasseur & Co.	5.00	Gault, Leslie H.	25.00
Frankel Bros.	10.00	Gault, Percy R.	12.00
Fraser, Mrs. Geo. B.	50.00	Gault Bros., Co., Ltd.	150.00

Gauthier, L. E.	5.00	Goulet Bros.	10.00
Gauthier, Thos.	2.00	Gourock Ropework Exp. Co., Ltd.	2.00
Gazette Printing Co., Ltd.	200.00	Gowans, Chas.	20.00
Gazette Printing Co., Ltd. and Emp.	280.30	Graham, Alex. F.	15.00
Gear, W. I.	100.00	Graham, R. E.	10.00
Gelinas, L.	1.00	Graham, R. E.	10.00
Gendreau, N.	10.00	(Xmas Donation)	
Gentles, R. A.	25.00	Grand Lodge of Quebec, A.F. & A.M. Bed	100.00
Geoffrion, A.	1.00	Grand Lodge Quebec, I.O.O.F.	15.00
Geoffrion, L. E.	10.00	Grand Trunk Railway System	1000.00
Gibb, Lachlan	12.00	Grand Trunk Railway System, Emp.	1692.02
Gifford, A. W.	15.00	Granger Freres Ltd.	25.00
Gill, Jane E.	10.00	Grant, Lawford	25.00
Gillespie, T. S.	25.00	Grant, Alex. W.	12.00
Gilletz & Co., J. and Emp.	25.00	Gravel Freres	2.00
Gillette Safety Razor Co., Ltd	100.00	Gravel, J. O.	12.00
Gilmore & Co., J. T. and Emp.	25.00	Gravel, Ludger	5.00
Gilmour Bros. & Co.	150.00	Gray & Co., H.	10.00
Ginsberg, Simon	12.00	Gray, Miss Lilly N.	10.00
Ginsberg, Myer C.	12.00	Green, D.	1.00
Girard & Godin	2.00	Greenberg, Hillel	15.00
Gittleson & Co., J. L.	25.00	Greenberg Smith Co., The	25.00
Glassford Bros., Ltd	10.00	Greenfield Reg'd, A. and Emp.	10.00
Glickman, B.	5.00	Greenshields, C. G.	15.00
Glickman, Phillip B.	15.00	Greenshields, Gordon	15.00
Glickman, M. J.	25.00	Greenshields, J. N., K.C.	25.00
Glickman, T.	25.00	Greenshields, Mrs. R. A. E.	25.00
Globe Jobbers & Importers Ltd.	5.00	Greenshields, Justice, R. A. E.	20.00
Globe Mfg. Co.	5.00	Greenshields Ltd.	100.00
Globe Waist Mfg. Co.	2.00	Grenier Motor Co., Ltd.	5.00
Globe Waist Mfg. Co., Emp.	4.39	Grier, A. H.	75.00
Gnaedinger, Frederick G.	25.00	Grier, Wm.	10.00
Gnaedinger, V. E.	25.00	Grier, Mrs. G. A.	150.00
Gnaedinger, H. L.	25.00	Grier, G. W.	25.00
Gnaedinger, J. T.	25.00	Griffin, James	10.00
Gnaedinger, E. L.	25.00	Grimm Mfg., Co.	5.00
Gnaedinger, R. R.	25.00	Grinnell Co. of Can., Ltd.	25.00
Godfrey, C. H.	12.00	Grothe Ltd., L.O.	25.00
Godfrey, Miss M. S.	25.00	Guarantee Co. of North Amer- ica	100.00
Gohier & Co., Edouard	10.00	Guaranteed Pure Milk Co.	100.00
Gold Glove Works	15.00	Gunn, John A.	15.00
Gold & Co., S.	5.00	Gunn, Langlois & Co., Ltd.	25.00
Goldenberg, M.	5.00	Gurd & Co., Chas.	25.00
Goldenstein, I. S.	5.00	Gurd, Dr. D. F.	15.00
Goldenstein, Maxwell, K.C.	15.00	Gurd, Chas.	10.00
Goodwin's Ltd.	100.00	Gurney-Massey Co., Ltd.	5.00
Gordon, Dr. A. H.	15.00	Gutheil, H. R.	10.00
Gordon, Sir Chas. B.	12.00	Gutta Percha & Rubber Co.	25.00
Gordon, C. J.	2.00	Gyde, Chas.	20.00
Gordon, Mrs. Duncan	25.00	Hadley-Evely Ltd., and Emp.	14.15
Gordon, Duncan	25.00	Hadrill, Geo.	25.00
Gordon, Jas. R.	12.00	Hague, H. J., K. C.	25.00
Gordon, John A.	5.00	Haines, Wm. T.	25.00
Gordon & Son, John	10.00	Hall, Miss Adele	100.00
Gordon, Nathan	5.00		
Gould Cold Storage Co., The	25.00		
Goulden, J. H.	2.00		

Hall Coal Co. of Can. Ltd., Geo	\$50.00	Henderson, Geo.	\$15.00
Hall Engineering Works, Emp.	23.75	Henderson & Co., John	25.00
Hall & Robinson	2.00	Henderson, L. L.	25.00
Hall & Co., Wm. M.	10.00	Henderson, R.	15.00
Halpin & Vincent	3.00	Henderson & Smyth Ltd.	10.00
Hamilton, Dr. H. D.	25.00	Heneker, Chauvin, Walker & Stewart	15.00
Hamilton & Co., Geo. and Emp.	19.05	Heney, Mrs. E. N.	50.00
Hamilton, W. A. C.	15.00	Heney, T. B.	25.00
Hamilton, Dr. W. F.	15.00	Henry, Dr. C. K. P.	15.00
Hamilton Co.	10.00	Henshaw, Miss Freda M.	25.00
Hampson, Robt.	25.00	Herald Press, Emp.	27.25
Hankin, F.	10.00	Hereules Garment Co., Ltd.	25.00
Hanna, A. E.	12.00	Herdman & Co.	10.00
Harragin, H. C.	5.00	Hersey, Dr. Milton L.	15.00
Harrison, Dent	25.00	Hershorn, Sam.	5.00
Harrisons & Crosfield Ltd.	10.00	Hetherington, J. S.	5.00
Harrower, G. H.	50.00	Hibbard, F. W., K.C.	25.00
Hanson, Edwin	12.00	Hickey & Aubut	3.00
Hanson Co., J. H.	10.00	Hickson, Lady	20.00
Hanson, Wm.	12.00	Hill, Dr. W. H. P.	12.00
Harbour Commissioners of Montreal	400.00	Hill, Miss Helena A.	25.00
Harkness Son & Co., Thos.	2.00	Hill, M. J.	5.00
Harries, Gus	25.00	Hillary, N.	25.00
Harris, C. A.	15.00	Hird, S.	25.00
Harris Construction Co., Ltd.	5.00	Hird, E. M.	25.00
Harris, Max	15.00	Hirsch & Sons, J., Emp.	50.00
Harrison, S.	5.00	Hirsch, Mrs. Michael	15.00
Harrison & Co.	5.00	Hirsch, Michael	15.00
Hart, Mrs. Alan J.	25.00	Hoare, Chas. S.	25.00
Hart, Alan J.	25.00	Hobbs Mfg. Co., Emp.	40.00
Hart, Dr. & Mrs. David A.	25.00	Hodgson, A. A.	25.00
Hart, Mrs. Samuel	15.00	Hodgson, Arthur J.	12.50
Hart, Samuel	15.00	Hodgson, Angus W.	20.00
Hart & Co., Samuel	12.00	Hodgson, Chas. A.	25.00
Hart & Tuckwell	10.00	Hodgson, Chas. J.	15.00
Harte, J. A.	25.00	Hodgson, Mrs. Jonathan	15.00
Harte, Mrs. J. A. (Xmas Donation)	10.00	Hodgson, John C.	15.00
Hartt, Mrs. Geo. F.	50.00	Hodgson, Sumner & Co., Ltd.	100.00
Hartt, Geo. T.	50.00	Hodgson, Sumner & Co., Ltd., Emp.	101.25
Hastings, Mrs. W. A.	25.00	Hodgson, W. A.	1.00
Hatton & Co., D.	10.00	Hoffman, Ducoffe & Co.	3.00
Hawkins, F.	1.00	Hogg, D. N. C.	25.00
Head Line Wharf Shed No. 13 Emp.	19.19	Hogg, Geo.	50.00
Hebert, Zeph.	25.00	Holden, A. R., K.C.	15.00
Hebert & Co., L. H.	10.00	Holden, N. J.	15.00
Hebrew Sick Benefit Ass. of Montreal	50.00	Holden, Rufus C.	15.00
Height of Fashion, The	15.00	Holden Co., Ltd., The	10.00
Heilig, L.	10.00	Holgate, Henry	25.00
Heilig, Jos. & Co.	10.00	Holland, Chas. C.	15.00
Heilig, Ruben E.	25.00	Holland, Norman	25.00
Heilig, Lyon E.	25.00	Hollander & Son., A.	10.00
Heinz Co., H. J.	25.00	Holstein, Louis	15.00
Helbert House Furnishing Co.	2.00	Holt, Mrs. Chas. M.	15.00
Hemsley Ltd., Richard	5.00	Holt, Chas. M., K.C.	12.00
		Holt, Sir H. S.	25.00

Holt, Sir H. S.	10.00	Imprimerie Modele.	10.00
(Xmas Donation)		Independent Amusement Ltd.	30.00
Holt Renfrew & Co., Ltd.	25.00	Independent Order Daughters	
Hooper, Mrs. Geo. R.	50.00	of the Empire.	50.00
Hooper, Geo. R.	25.00	Independent Silk Co.	5.00
Hope & Co., John.	50.00	Inglis, R. J.	5.00
Hope, Wm.	25.00	International Railway Publish-	
Hopkins & Co., F. H.	10.00	ing Co.	5.00
Horner, F. W.	25.00	Ionic Lodge No. 54, A.F. & A.M.	25.00
Horner Ltd., Frank W.	50.00	Irvine, A. M.	25.00
Hosmer, Chas. R.	10.00	Irwin, J.	25.00
(Xmas Donation)		Israel & Oppenheimer.	5.00
Hosmer, C. R.	100.00	Israelovitch, H.	2.00
Hosmer, E. B.	25.00	Jack, Watson.	15.00
Hotel D'Italie.	10.00	Jacobs, Archie.	3.00
Howard, Dr. Campbell P.	12.00	Jacobs, B. W.	15.00
Howe, McIntyre & Co.	10.00	Jacobs, Mrs. Jacob A.	12.00
Howell, Arch. R.	15.00	Jacobs, J. A.	25.00
Hudon, Albert.	25.00	Jacobs, Jos. H.	12.00
Hudon Hebert & Cie.	50.00	Jacobs, Lyon W.	5.00
Hudon & Orsali Ltd.	5.00	Jacobs, S. W., K.C.	15.00
Hudson, Geo. A.	30.00	Jaeger's Sanitary Woollen Sup-	
Hudson, T. H.	12.00	ply Co., Ltd.	15.00
Hudson's Bay Co.	50.00	Jamieson & Co., Ltd., R. C.	15.00
Hughes & Son, J. W. and Emp.	30.00	Jamieson, R. E.	25.00
Hutchison, Alex. C.	25.00	Jaques, C. A.	24.00
Hutchison, Bruce C.	40.50	Jaques, E. S.	100.00
Hutchison, Miss Helen.	15.00	Jaques, E. S. (Donation).	100.00
Hutchison, Dr. J. Alex.	12.00	Jarjour, Geo. J.	2.00
Hutchison, Dr. J. A.	5.00	Jassby & Co., A. H.	25.00
(Xmas Donation)		Jassby, Heillig & Rosenstein.	15.00
Hutchison, Mrs. Jas.	15.00	Jeffrey Mfg. Co.	5.00
Hutchison, Jas.	15.00	Jeffries, Geo.	3.00
Hutchison, Miss Jessie B.	40.50	(Xmas Donation)	
Hutchison, J. E.	5.00	Jenkins Bros.	20.00
Hutchison, M. H.	15.00	Jenkins Bros., Emp.	56.50
Hutchison, P. P.	15.00	Jenkins, John.	15.00
Hutchison, W. B.	20.00	Johnson Art Galleries.	5.00
Hutchison, Mrs. W. W.	15.00	Johnson & Sons Ltd., C. H.	10.00
Hutchison, W. W.	15.00	Johnson, C. M.	12.00
Huxley, Silas.	50.00	Johnson, Mrs. Sidney.	15.00
Hyde Engineering Works.	10.00	Johnston, Mrs. Jas.	10.00
Hyde, G. Gordon.	15.00	Jonas, Henri.	25.00
Hyde, John.	15.00	Jones, Evan.	5.00
Hydraulic Machinery Co., Ltd.	25.00	Jones, R. E.	10.00
Hydraulic Machinery Co., Ltd.,		Joseph, B. B.	5.00
Emp.	17.50	Joseph, Mrs. Henry.	15.00
Hyman Ltd., S.	5.00	Joseph, Henry.	15.00
Ibbotson, Dr. J. S.	15.00	Joseph, Mrs. Horace.	15.00
Ideal Dress Co. and Emp.	10.00	Joseph, Horace.	15.00
Ideal Ladies Wear Ltd.	2.00	Joseph, M.	25.00
Imperial Dairy Reg'd.	5.00	Jost Ltd.	20.00
Imperial Oil Ltd.	10.00	Joubert Ltee., J. J.	10.00
Imperial Pin Co., Ltd.	25.00	Joyce, A.	10.00
Imperial Pin Co., Ltd., Emp.	31.25	Judge Grain Co.	10.00
Imperial Tobacco Co., Ltd.	100.00	Kahn Bros.	5.00
Imperial Tobacco Co., Ltd.,		Kamber Bros.	2.00
Emp.	236.93	Karnack Temple, A.A.O.	25.00

Kassab & Co., G. & S.	2.00	La Compagnie Generale de	
Kastello, A.	10.00	Frais Funeraires.	2.00
Kaufman Bros.	3.00	Lafleur, Dr. H. A.	25.00
Kaufman, J.	5.00	Lafleur Ltd., I. L.	1.00
Kay, Cornforth Co.	10.00	Lafleur, Eugene, K.C.	15.00
Kearns & Co., W. J.	5.00	Lafrance & Cie., P.	2.00
Kellert, Harris.	12.00	Laidlaw & Co.	10.00
Kellert, Jacob.	12.00	Laing, Campbell.	20.00
Kellert, Sol.	12.00	Laing, Jas. N.	25.00
Kellert & Sons., H., Emp.	153.75	Laing, Mrs. Peter.	50.00
Kelly, A.	15.00	Laing, Peter.	25.00
Kendall Bros., Ltd.	10.00	Laird, J. C.	5.00
Kerridge, F. C.	5.00	Lake of the Woods Milling Co.	100.00
(Xmas Donation)		Lamarre, V.	2.00
Kerry, W. S.	12.00	Lamontagne Inc., Hector.	2.00
Kersley, Geo.	5.00	Lamontagne Ltd. and Emp.	10.00
Keystone Press.	2.00	Lamoureux & Cie, Jos.	1.00
Kidston & Co., A. G.	25.00	Lamlough & Co., F. W.	20.00
Kieffer Bros.	3.00	Lamy & Freres, R.	1.00
Kiely Martin, Emp.	3.00	Lanctot, H.	1.00
Kiely & Co., Dan.	1.00	Lanctot, R.	10.00
King, Mrs. J. Cochrane.	25.00	Landau & Cormack Ltd.	5.00
King, J. Cochrane.	25.00	Lande's Ltd.	5.00
King Edward Theatre.	5.00	Lande, Nathan Co., Ltd.	5.00
King Pants Co.	2.00	Langlois, Mendoza.	1.00
King Paper Box Co., Ltd.	5.00	Languedoc, E., K.C.	20.00
King Edward Benefit Ass.	25.00	Lanigan, W. B.	25.00
King, Warden Ltd., Emp.	129.50	LaPatrie Ltd.	3.00
Kinghorn, D.	50.00	Lapin Bros.	4.00
Kinghorn, R. S.	25.00	Lapointe, H. T.	1.00
Kingman, Mrs. Abner.	25.00	Laporte, Sir Hormidas.	15.00
Kingsbury Footwear Co.	5.00	Laporte, Martin Ltd.	20.00
Kingsley, R. E.	25.00	Laporte, Martin Ltd., Emp.	15.45
Kiroch, David.	10.00	LaPresse.	10.00
Kirschberg & Co.	5.00	Lariviere Inc.	5.00
Klein Ltd., S., Emp.	10.00	Larocque, A. A.	25.00
Klotz Co., Ltd., The.	10.00	Lasker, M.	2.00
Knox Church-Crescent St.	116.97	La Societe des Artizans Cana-	
(Thanksgiving Collection)		diens-Francais.	20.00
Knox-Crescent Sabbath School		Latt, J.	25.00
Cot.	60.00	Laura Secord Confections Ltd.	25.00
Knox, J. W.	10.00	Laurin & Leitch Eng. & Const.	
Koffler, G.	10.00	Co., Ltd.	50.00
Kornbluth, S.	2.00	Lavallee, L. A., K.C.	5.00
Kouri, Abousamra.	10.00	Lavallee, R.	1.00
Krause & Barbeau.	2.00	Lavut & Son, M.	2.00
Kraussman's Ltd.	2.00	Law, Mrs. A. G.	10.00
Kumfort Cap Co. and Emp.	10.00	(Xmas Donation)	
Kyle Son & Co., James.	10.00	Law, Alan G.	25.00
Labatt, Theo.	100.00	Law, Mrs. A. G.	25.00
Labelle, J. R.	1.00	Law, David.	50.00
Labelle & Co., H. P.	5.00	Law, David (Xmas Donation).	10.00
Laberge, Chevalier & Co.	25.00	Law, Jas.	50.00
La Champagne Cigar Ltd.	1.00	Law, Jas. (Xmas Donation).	10.00
Lachance & Cie, P.	2.00	Laurence, A. J.	1.00
LaCie de Publication du Canada		Laurence & Robitaille.	5.00
Ltd.	2.00	Layton Bros.	10.00
Lackawanna McCrory Coal Co.	10.00	Lazarre & Novek.	10.00

Lazarre & Co., Ltd., L. P.	10.00	Lodge of Antiquity, No. 1, G.R.Q. (Xmas Donation)....	15.00
Learmont, Mrs. J. B.	15.00	Loge de Coeurs-Unis.	15.00
Lebrocq, W.	5.00	Logan, R. S.	25.00
Leclerc, Rene T.	25.00	London Hat & Cap Mfg. Co.	5.00
Lecours & Lanctot.	1.00	London Ladies Wear.	25.00
Lefebvre & Cie, C. A.	1.00	London Raincoat Co.	5.00
Legare Automobile Supply Co.	25.00	Loomis, Sir Frederick.	50.00
Lehberg, J.	10.00	Lovell & Christmas Ltd.	15.00
Lemay, E. H.	12.50	Lovell & Son, Ltd., J. and Emp.	77.00
Leonard Fisheries Ltd.	15.00	Lovett, H. A., K.C.	15.00
Leslie & Co., Ltd., A. C.	250.00	Lowden, J. R.	5.00
Leslie & Co., Ltd., A. C., Staff.	75.00	Lowney Co. of Can. Ltd., Walter M.	25.00
Leslie, F. B.	50.00	Lowry & Lalanne.	25.00
Leslie, F. B. (Special).	25.00	Lucas Glove Co. Reg'd, Robt.	25.00
Leslie, W. S.	50.00	Lumsden, Miss.	2.00
Lesperance, A. P.	5.00	Lyall, Wm.	25.00
Lesser, A.	25.00	Lyall, T. O.	15.00
Letang Hardware Co.	1.00	Lyman, A. C.	25.00
Letendre Ltd.	5.00	Lyman, Arthur.	25.00
Letourneux Fils & Cie.	2.00	Lyman, C. Sydney.	25.00
Levin, A.	25.00	Lyman, Geo.	10.00
Levin, S.	5.00	Lyman, Walter E.	27.50
Levin & Son.	5.00	Lyman's Ltd., Emp.	72.50
Levine, H. M.	30.00	Lymburner, L. M.	25.00
Levinson, J.	25.00	Lytle Engineering Co., Ltd.	10.00
Levinson, J., Jr.	25.00	MacCordick, Dr. A. H.	15.00
Levinson & Co., N.	2.00	Macdonald, Wm. A.	50.00
Levinson, S.	25.00	MacDougall, G. W.	15.00
Levinson Son & Co., S., Emp.	54.50	MacDougall, H. B.	25.00
Levitt, B.	20.00	Macfarlane, Mrs. Archie.	25.00
Levy, H.	12.00	Macfarlane, Miss Jessie J.	50.00
Levy, Jacob.	10.00	Macfarlane, Lawrence, K.C.	25.00
Levy, Wm.	25.00	Macfarlane & Co., Ltd., R.	10.00
Lewis Bros., Ltd., Emp.	60.90	Macfarlane Shoe Co., Ltd., Emp.	232.70
Lewis, David A.	12.00	MacGregor Paper Co., Ltd.	10.00
Lewis, Major G. Gordon.	15.00	MacInnes, Mrs. Wm. R.	50.00
Lewis, Lansing.	25.00	MacInnes, W. R.	25.00
Liberty Waist Co.	5.00	MacIntosh, Preble.	50.00
Liersch, Edward.	15.00	Mackay & Currie.	2.00
Lightall, Geo. R.	12.00	Mackay, Edward.	100.00
Lightall, W. D.	15.00	Mackay, Hugh, K.C.	15.00
Lighting Fixture Co.	2.00	Mackenzie, A.	25.00
Limoges & Co., Ltd., Z.	2.00	Mackenzie & Hanson.	10.00
Linde Canadian Refrigeration Co., Ltd.	5.00	MacLean, Benn & Nelson Ltd.	10.00
Lindsay, C. W.	25.00	Macpherson, W. Molson.	12.00
Lindsay, Robt.	150.00	MacTier, Miss Adeline.	20.00
Lion Press.	10.00	MacTier, Mrs. A. D.	25.00
Lion Press, Emp.	5.50	MacTier, A. D.	50.00
Lippincott, J. B. Co.	10.00	McAllister & Co., A.	10.00
Little, Dr. H. M.	15.00	McArthur & Co., Ltd., Alex.	50.00
Little, T. B. & Co.	10.00	McArthur, Mrs. Crathern.	50.00
Litwin, T.	5.00	McArthur & Co., Ltd., Alex.	10.00
Livermans Reg'd.	5.00	McArthur & Co., Inc., Colin.	100.00
Livingstone Mfg. Co.	2.00	McBean & Williams.	5.00
Locker, F. B.	15.00	McBride, Bros.	10.00
Lockerby, J. M. G.	25.00		
Lockhart, R. J.	5.00		

McBride, J. T.	182.00	McLennan, Francis, K.C.	\$25.00
McCall, J. T.	100.00	McLennan, Mrs. D. H.	15.00
McCarthy, Dr. J. G.	12.00	McLennan, Duncan	25.00
McClary Mfg. Co.	50.00	McLennan, Miss Alice	100.00
McCombers Ltd.	2.00	McLennan, Miss Isabella C.	100.00
McConnell, J. W.	25.00	McMaster, Mrs. Wm.	15.00
McConnell, Wesley	25.00	McMaster, Wm.	25.00
McCormick, J. C.	25.00	McMaster, A. R., K.C.	25.00
McCuaig, C. J.	25.00	McMillen & Co., H.	10.00
McCulloch, James L.	15.00	McNulty Bros., Ltd.	15.00
McCutcheon Waist Co.	10.00	McRobert & Gibeau & Emp.	12.00
McCutcheon Waist Co. and Emp.	15.35	Macarow, Mrs. D. C.	15.00
McDonald, Estate J. K.	5.50	Macarow, D. C.	15.00
McDougald, Dr. W. L.	250.00	Macaulay, Thos. B.	15.00
McDougall & Co., Ltd., A.	10.00	Macaulay, Miss Gertrude F.	15.00
McDougall & Cowans	100.00	Macaulay, Douglas L.	15.00
McDougal, Purvis	25.00	Maccabaeans of Montreal	10.00
McDougall, Thos.	25.00	Macculloch, Henry	25.00
McEntyre Ltd., John	10.00	Macculloch, Robertson	25.00
McEntyre & Son, D.	3.00	Machine Builders, Ltd.	5.00
McEwan, Cameron Ltd.	5.00	Machine Shop Employees	77.60
McFadyen, Valiquet & Shea	10.00	Mackay, Wm.	10.00
MaFarlane, D. H.	15.00	Mackelvie, R. S.	5.00
MaFarlane, L. B.	25.00	Maillet, Arthur	1.00
MaFarlane, Mrs. C. H.	25.00	Main Belting Co., Ltd.	10.00
MaFarlane, C. H.	25.00	Main Jobbing & Importing Co.	10.00
MaFarlane, Son & Hodgson	25.00	Magor, J. H.	25.00
MaFarlane, Son & Hodgson, Emp.	12.00	Major Mfg. Co., Ltd., The	50.00
McGarry, Geo.	5.00	Maltby, W. L.	100.00
McGibbon, Mrs. D. Lorne	12.00	Manchester Unity I.O.O.F.	25.00
McGibbon, D. Lorne	12.00	Mander Bros.	2.00
McGill, Frank S.	20.00	Manhattan Skirt Co.	25.00
McGill, Mrs. J. J.	25.00	Manhattan Skirt Co. Emp.	28.30
McGill, J. J.	25.00	Manny Co., The E. S.	3.00
McGoun, D. M.	12.00	Manufacturers Sparging Works	10.00
McGoun, A.	3.00	Mappin & Webb, Ltd.	100.00
McGuire & Co., Ltd., W. J.	5.00	Mappin & Webb, Ltd., Emp.	25.00
McIntosh, Mrs. P. J.	100.00	Marchand Freres, Ltd.	2.50
McIntyre, C. C.	10.00	Marconi Wireless Telegraph Co.	20.00
(Xmas Donation)		Margolese, Louis S.	25.00
McIntyre, Mrs. Duncan	25.00	Margolick, M.	15.00
McIntyre, J. Malcolm	12.00	Markey, Fred H., K.C.	12.00
McIntyre, J. M.	10.00	Marks Bros.	10.00
(Xmas Donation)		Markus & Sons, M.	10.00
McIntyre, W. E.	100.00	Marler, H. M.	15.00
McIntyre Son & Co., Ltd.	100.00	Marler, Woodward	15.00
McKay Boiler Works, Alex. and Emp.	25.00	Marler, W. deM.	15.00
McKay, Chas. M.	25.00	Martin & Cie., P. P.	10.00
McKay, F. A.	4.50	Martin, Stanley J.	25.00
McKeown, J. H.	15.00	Martin, W. F.	25.00
McKergow, John	15.00	Martineau & Cie., L.	1.00
McKim, J. N.	30.00	Martineau & Labelle	1.00
McKinney, Mrs. E. J.	5.00	Marwick, Mitchell & Co.	25.00
McLean, John	25.00	Maschke, A.	1.00
McLennan, D. H.	15.00	Mason, Gordon & Co.	20.00
		Mason Regulator & Engineering Co.	25.00

Massey-Harris Co., Ltd.	\$10.00	Modern Printing Co.	\$10.00
Mathias, Mrs. P. F.	15.00	Modern Suit & Skirt Co.	3.00
Matthews, S. C.	15.00	Modern Waist Co.	2.00
Mathewson, Samuel J.	25.00	Molson, Miss Mabel	50.00
Mathewson, Dr. G. H.	20.00	Molson, F. W.	100.00
Mattinson, J.	25.00	Molson, H. S. S.	25.00
Maxwell, Edw.	15.00	Molson, Herbert	100.00
May, Child & Jarvis	25.00	Molson, Kenneth	50.00
Mayer Shoe Co., Ltd., Theo.	5.00	Molson, Dr. J. Esdaile	20.00
Meadow-Sweet Cheese Co.	2.00	Molson, Walter	25.00
Meager Bros. & Co., Ltd.	25.00	Molson, Mrs. Walter	15.00
Meakins Brush Co.	5.00	Molsons Bank (Staff)	65.00
Mecker, J. R.	20.00	Molsons Brewery, Ltd.	75.00
Meighen, Brig.-Gen., F. S.	30.00	Monaker Dress Mfg. Co.	15.00
Meiselman & Rosenbloom	5.00	Moncel, G. N.	5.00
Meiselman & Rosenbloom, Emp.	6.75	Monette, G. A.	2.00
Meldrum Bros., Ltd.	35.00	Mongenaix & Co., Horace	25.00
Meldrum, James	12.00	Monk, C. D.	20.00
Meldrum, Wm.	25.00	Monteith, Wm.	5.00
Melville Presbyterian Church,		Montgomery, Mrs. G. H.	15.00
Cot.	125.00	Montgomery, Geo. H., K.C.	25.00
Melville Presbyterian Church		Montreal Abattoirs, Ltd.	10.00
(Donation)	100.00	Montreal Abattoirs, Ltd., Emp.	12.00
Mendelsohn, A.	24.00	Montreal Architectural Iron	
Mendelsohn Bros.	10.00	Works and Emp.	10.20
Merchants Bank of Canada		Montreal Biscuit Co.	10.00
(Staff)	82.25	Montreal Blanket Co. and Emp.	35.00
Merchants Coal Co., Ltd.	5.00	Montreal Chapter No. 7, G.C.Q.	10.00
Merck & Co.	25.00	Montreal City & District Sav-	
Mercur & Co., Ltd., R. J.	25.00	ing Bank	480.00
Meredith, F. E., K.C.	50.00	Montreal Coat & Apron Co.	5.00
Meredith, C.	25.00	Montreal Cotton & Wool Waste	
Merritt, T. E.	20.00	Co.	5.00
Metal Shingle & Siding Co.,		Montreal Dairy Co., Ltd.	50.00
Ltd.	50.00	Montreal Dry Docks & Ship	
Metal Shingle & Siding Co.,		Repairing Co., Emp.	13.25
Ltd., Emp.	23.50	Montreal Dry Goods Co.	2.00
Michaels, A.	2.00	Montreal Electric Co., Ltd.	10.00
Michaels, John	10.00	Montreal Electrotype Co.,	
Michail & Bros., C.	5.00	Reg'd	25.00
Michalson, M.	25.00	Montrea Encampment No. 1,	
Michaud & Scovil, Ltd. and		I.O.O.F.	15.00
Emp.	30.00	Montreal Feather & Down Co.	5.00
Mile End Milling Co.	10.00	Montreal Fire Dept., Emp.	100.00
Miles, Henry	12.00	Montreal Hat Co.	5.00
Millen & Son, Ltd., John	10.00	Montreal Heel Co., Ltd.	10.00
Miller Bros. Dress & Cloak		Montreal Light, Heat & Power	
Mfg. Co.	2.00	Cons.	100.00
Miller Bros. Co., Ltd.	25.00	Montreal Light, Heat & Power	
Miller Bros. & Son and Emp.	36.10	Cons., Emp.	285.65
Miller, D. A.	5.00	Montreal Locomotive Works,	
Miller, Mrs. W. R.	25.00	Ltd.	500.00
Miller, W. R.	25.00	Montreal Lithographing Co.,	
Miller Clothing Mfg. Co.	15.00	Ltd., Emp.	22.50
Miner Shoe Co.	10.00	Montreal Lumber Co., Ltd.	10.00
Minty, Robt.	25.00	Montreal Machine Co.	5.00
Miskin, M.	5.00	Montreal Pattern Works	10.00
Mitchell, Victor E., K.C.	25.00	Montreal Pattern Works, Emp.	12.00

Montreal Police Department.	\$121.65	Mount Royal Lodge No. 729, I.O.O.F.	\$30.00
Montreal Printing & Publishing Co.	5.00	Mount Royal Milling & Mfg. Co., Ltd.	25.00
Montreal Quilting Co.	10.00	Moysel, Mrs. C. E.	12.00
Montreal Sheet Metal Works Co.	2.00	Muir, Wm.	50.00
Montreal Shirt & Overall Co., Ltd., Emp.	41.30	Mullarkey, J. P.	20.00
Montreal & Southern Counties Railway Co.	100.00	Munderloh, Henry	25.00
Montreal Star Chapel Typo. Emp.	4.25	Munderloh, Henry (Donation)	250.00
Montreal Star Publishing Co., Emp.	11.75	Munderloh & Co., Ltd.	25.00
Montreal Stencil Works.	15.00	Munn & Shea	25.00
Montreal Stock Yards Co.	50.00	Munro, H. G.	25.00
Montreal Stock Yards Co. Emp.	9.50	Murphy, I. (Donation)	2.00
Montreal Supply Co.	2.00	Murphy, John.	25.00
Montreal Suspender & Umbrella Mfg. Co.	5.00	Murphy Co., Ltd., John	25.00
Montreal Tramways Co.	500.00	Murray, Mrs. A. P.	25.00
Montreal Turnpike Trust.	25.00	Murray, Howard.	25.00
Montreal Warehousing Co. & Employees.	50.00	Murray, W. A.	12.00
Montreal Water & Power Co. Employees.	34.50	Muser Bros.	50.00
Montreal Wool Stock Co.	25.00	Mussell, C. G.	25.00
Moodie, Thomas	15.00	Mussen, W. H. C.	15.00
Mooney, Miss M. A. (Donation)	200.00	Myers, S. P.	12.00
Moore & Son, Thos.	5.00	Nash & Co., F.	5.00
Moore Co., T. F.	5.00	National Acme Mfg. Co., Emp.	47.80
Moquin, A.	5.00	National Bottle Trading Co.	25.00
Moquin, L. & H.	5.00	National Breweries Ltd.	100.00
Morden, W. Grant.	200.00	National Breweries, Ltd., Emp	36.75
Morgan, F. Cleveland.	15.00	National Brick Co.	10.00
Morgan, F. E.	2.00	National Clothing Co.	2.00
Morin, J. E.	15.00	National Drug & Chemical Co., Ltd.	50.00
Morin & Mackay.	5.00	National Garment Mfg. Co., Emp.	42.95
Morrice, Mrs. David.	12.00	National Jobbers & Importers, Ltd.	25.00
Morrice, R. B. (Xmas donation)	15.00	National Optical Co., Ltd.	25.00
Morrice, W. J.	398.65	National Pants Co.	5.00
Morrice, W. J. (Xmas donation)	10.00	National Rubber Co. of Canada Ltd., Emp.	43.75
Morris, A. E.	2.00	National Waist Co.	5.00
Morris & Co., Jack.	5.00	Neill, Mrs. C. E.	25.00
Morrison, C. F., D.D.S.	5.00	Neill, C. E.	50.00
Morrison, T. A.	1.00	Neilson, Robt.	25.00
Morsen, C. N.	15.00	Nelles, J. Widmer.	5.00
Moscovitch Bros.	5.00	Nelles, Mrs. R. Campbell	25.00
Mott Co., Ltd.	10.00	Nelles, R. Campbell.	25.00
Moulton Mfg. Co., Employees.	1.75	Neville, Robt.	25.00
Mount Moriah Lodge No. 38, A.F. & A.M.	25.00	New York Fashion Waist Co.	5.00
Mount Royal Color & Varnish Co.	2.00	Newman, John C.	25.00
Mount Royal Foundry Co., Ltd.	25.00	Nicholson, David.	50.00
Mount Royal Lodge No. 32, A. F. & A.M.	15.00	Normandin, J.	2.00
		Normandin, Turcotte & Co.	1.00
		Norris, J. S.	15.00
		North American Iron & Metal Co.	10.00
		North British & Mercantile Ins. Co. (Staff).	51.00
		Northeastern Lunch Co., Ltd.	25.00

Northern Architectural Iron Works.....	10.00	Patch, Dr. F. S.....	12.00
Northern Assurance Co.....	5.00	Patenaud Carignan, Ltd.....	25.00
Northern Electric Co., Ltd.....	100.00	Paterson, Alex.....	10.00
Northern Electric Co., Ltd., Emp.....	25.00	Paterson, John.....	75.00
Northern Fur Co.....	5.00	Paterson, J. B.....	50.00
Northey, W.....	25.00	Paterson, R. MacD.....	50.00
Norton, Callard & Co.....	5.00	Paterson, R. MacD.....	10.00
Norton Carbon Paper Co., Ltd.....	5.00	(Xmas Donation)	
Norton, Mrs. J. G.....	30.00	Paterson & Paterson.....	5.00
Norton, Mrs. J. G.....	5.00	Paton, Mrs. Hugh.....	25.00
(Xmas Donation)		Paton, Hugh.....	250.00
Novelty Dress & Skirt Co.....	5.00	Paton, Hugh (Xmas Donation).....	10.00
Oakes & Co., T. P.....	1.00	Patterson, D. C.....	15.00
O'Brien, W. P.....	15.00	Patterson, John.....	25.00
O'Connor, J. T.....	10.00	Patterson, W. C. (Donation).....	5.00
Ogdensburg Coal & Towing Co.....	5.00	Patterson, Wm., M.D.....	2.25
Ogilvie, A. E.....	120.00	Patton, J. F.....	20.00
Ogilvie, Miss A. H.....	200.00	Payette, Eugene.....	2.00
Ogilvie Bros. and Emp.....	20.00	Payette & Fils., P.....	1.00
Ogilvie Flour Mills Co., Ltd.....	500.00	Peacock Bros., Ltd.....	5.00
Ogilvie, Gavin L.....	50.00	Pearce, H.....	10.00
Ogilvie, Shirley.....	15.00	Pease, Mrs. E. L.....	10.00
Ogilvie, Mrs. W. W.....	150.00	Pease, E. L.....	25.00
O'Grady, Fred G.....	15.00	Peck & Co., John W.....	100.00
Ogulnik & Co., Ltd., Sam W.....	5.00	Peck & Co., John W., Emp.....	94.80
Olive & Dorion.....	5.00	Peck Rolling Mills, Ltd.....	100.00
Ontario Wind Engine Co.....	2.50	Peck Rolling Mills, Ltd., Emp.....	80.00
Oppe, John D.....	15.00	Pedlar People, Ltd.....	15.00
Orchard, P. H.....	2.00	Peerless Hats, Ltd.....	5.00
Orkin & Co., Ltd., J. M.....	15.00	Pelletier, J. E.....	5.00
Orr-Lewis, Lady F.....	25.00	Peloquin, J. B.....	15.00
Orr-Lewis, Sir Frederick.....	25.00	Pennington, M.....	10.00
Osgood, A. W.....	10.00	Pennoyer, Dr. A. R.....	15.00
O'Shea & Co., J. P.....	10.00	Penny, E. Goff.....	25.00
Ostiguy, Emile.....	15.00	Perchard, H. L.....	20.00
Otis-Fensom Elevator Co.....	25.00	Percival, Jas. W.....	15.00
Otis-Fensom Elevator Co., Emp.....	11.50	Perkins Electric Co., The.....	25.00
Ouellette, Mrs. J. D.....	25.00	Perodeau, Hon. N.....	10.00
Ouellette, J. D.....	50.00	Perrin & Co., D. S.....	5.00
Quimet, J. E.....	1.00	Perrin Kayser Co., Ltd.....	10.00
Owens, W. G.....	5.00	Perry, F.....	15.00
Oxford Hotel Co., Ltd.....	15.00	Peterson Fruit Co.....	5.00
Packard & Co., L. H.....	37.00	Phelan, F. E.....	3.00
Packard & Co., L. H., Emp.....	18.00	Phelan, F. H.....	3.00
Packard, M. L.....	250.00	Phelan, M. A.....	2.00
Painchaud, R. E.....	5.00	Phillips, E. W. H.....	5.00
Pangman, Mrs. J. J. M.....	25.00	Phillips Electrical Works Ltd., Eugene.....	100.00
Pangman, J. J. M.....	25.00	Phillips Electrical Works Ltd., Eugene, Emp.....	126.60
Panneton, J. Hector.....	25.00	Phillips, Miss S. Ashton.....	10.00
Pappas & Co., C.....	2.00	Pickett, W. W.....	25.00
Pappas, E. (Donation).....	25.00	Piddington, Alfred.....	50.00
Parnass & Sons., P.....	10.00	Pierce, A.....	12.00
Parsons & Co., Ltd.....	10.00	Pigeon, A. P. and Emp.....	6.50
Pastine & Co., P.....	10.00	Pilkington Bros.....	10.00
Patch, Mrs. F. S.....	15.00	Pilkinton Bros., Emp.....	5.55
		Pillow, Mrs. J. A.....	15.00

Pillow, L. B.	12.00	Rawlings, H. E.	25.00
Pincott, E. S.	15.00	Raymond, Alphonse.	15.00
Piper Co., Ltd., Hiram L.	100.00	Raymond Hardware Co.	1.00
Pitt, Ernest.	5.00	Rea, Kenneth G.	15.00
Plants Machinery, Ltd.	10.00	Rea, Jas. McK.	5.00
Plow & Co., B.	33.25	Redmond Co., Employees	3.75
Plow & Co., B., Employees	16.75	Redmond, Jas.	15.00
Poirier, Bessette & Co.	2.00	Redpath, Mrs.	25.00
Pollack Bros. & Co.	20.00	Redpath, Miss Alice E.	15.00
Porteous, Mrs. C. E. L.	20.00	Redpath, Harold M.	25.00
Porteous, C. E. L.	25.00	Redpath, J. H.	10.00
Potter & Co., W. E.	2.50	Reed, John J.	15.00
Poulin & Co., Ltd., P.	10.00	Reford, Andrew	15.00
Powell, Mrs. R. E.	25.00	Reford, A. D. (Special)	100.00
Powter, A. E.	25.00	Reford, Mrs. Robt.	25.00
Poyaner, A.	25.00	Regent Cloak Co.	5.00
Prefontaine, T.	5.00	Regent Knitting Mills, Ltd., Employees	100.00
Prentice, Wm.	15.00	Regina Shoe Co., Ltd.	5.00
Prevost, Hector	15.00	Reid & Son, P.	2.00
Prince Consort Lodge	20.00	Reid, W. M.	10.00
Prince, J. S.	10.00	Reliable Fur Co.	5.00
Pringle, Alex.	20.00	Reliable Waterproof Co.	5.00
Progress Spring Bed Mfg. Co.	10.00	Renown Engine & Machinery Co. Employees	11.50
Provident Assurance Co.	10.00	Retail Grocers Association of Canada	10.00
Process Engineers, Ltd.	5.00	Rettie, Smith and Employees	13.75
Province of Quebec Football Association (Bed)	250.00	Revillon Freres	10.00
Provincial Bank of Canada	25.00	Rexford, Irving P.	15.00
Provincial Paper Mills Co.	5.00	Reynolds & Christie	2.00
Prowse Range Co., Ltd., Geo. R.	15.00	Rheaume, Arthur	5.00
Prowse Range Co., Ltd., Geo. R., Employees	31.00	Richardson, J. A.	10.00
Prud'homme & Fils, Ltd., A.	3.00	Richer & Desjardins	2.00
Purdy & Henderson Co., Ltd.	25.00	Ricketts, F.	5.00
Pyke, Jas. W.	100.00	Riddell, Mrs. A. F.	20.00
Queen Dress & Waist Co., Ltd., Employees	43.20	Riddell, C. Percy	25.00
Queen Elizabeth of Belgium I.O.D.E.	25.00	Riddell, Stead, Graham & Hutchison	25.00
Queen's Hotel, Ltd.	25.00	Rieder, T. H.	25.00
Quinlan Cut Stone Employees	25.50	Rifle Club of Westmount (dona- tion)	20.00
Quinlan & Co., John	100.00	Riley, John E.	14.00
Quintal, Jos.	15.00	Riordon, Mrs. Carl	50.00
Quintal & Lynch, Ltd.	10.00	Ritchie, R. L.	75.00
Rabinovitch, Mrs. Geo.	15.00	Rittenberg, R.	25.00
Rabinovitch, Geo.	15.00	Ritz, C.	5.00
Racine, Alphonse	25.00	Robert, Eugene	2.00
Rae & Donnelly	2.00	Roberts, Geo.	10.00
Rainville, Hon. H. B.	10.00	Robertson, Alex. A.	50.00
Ram & Co., B.	5.00	Robertson, Duncan	25.00
Ramsay & Son, Co., A.	50.00	Robertson, Farquhar	120.00
Ramsay & Co., A. Frank	11.00	Robertson, Mrs. G. A.	25.00
Ramsay Walter B.	15.00	Robertson, G. A.	25.00
Randall Co., Ltd., G. H.	25.00	Robertson, Miss Grace M.	25.00
Ranger, O. B.	2.00	Robertson, Mrs. G. R.	25.00
Rankin, Mrs. John	25.00	Robertson, Miss Isobel B.	20.00
Rapp, M.	25.00	Robertson, J. A.	25.00
Ratray & Co., Ltd., J.	10.00		

Robertson Co., Ltd., The Jas.	\$100.00	Rubin, L.	\$ 5.00
Robertson, J. Stewart	25.00	Rubin & Co., S.	10.00
Robertson Co. of Canada, Ltd., J. T.	5.00	Rubinovitch, Miss Freda P.	5.00
Robertson, Kenneth	20.00	Rubinovitch & Haskell, Ltd.	50.00
Robertson & Co., Ltd., Thos.	300.00	Rubinovitch, Ltd., I. M.	15.00
Robertson, W. Frew	15.00	Ruby Mfg. Co., & Employees	25.00
Robertson & Co.	5.00	Ruckenstein, S.	10.00
Robillard & Co.	5.00	Ruckenstein, M.	5.50
Robinson, James	25.00	Ruckenstein Bros	5.00
Robinson, W. H.	12.00	Rudel, C. M.	15.00
Robinson Clothes, Ltd., and Employees	51.00	Rudolph, Abraham	15.00
Robitaille, S.	1.00	Russell, Mrs. H. Y.	15.00
Rockstein & Cuttman	10.00	Russell, H.	2.00
Rockwood Sprinkler Co.	5.00	Russian Consulate	25.00
Roddick, Lady	15.00	Rutherford, Andrew	25.00
Roddick, Sir Thos.	12.00	Rutherford, S. F.	20.00
Rodger, Jas.	25.00	Rutherford, H. L.	25.00
Rolland, F. F.	15.00	Rutherford, Wm.	12.00
Rolland & Fils, J. B.	5.00	Ryan, Patrick	15.00
Rolland Paper Co., Ltd.	25.00	Ryan, Grier & Hastings	50.00
Rose, Mr. & Mrs. J. C.	20.00	Ryde, Wm. O.	15.00
Rose & Laflamme, Ltd.	10.00	St. Andrew's Church, Hunting- don, Que. (Thanksgiving Col- lection)	38.57
Rose & Co., I.	5.00	St. Andrew's Church, West- mount (Thanksgiving Collec- tion)	63.75
Rosenbaum, Freeman Co.	2.00	St. Andrew's Lodge No. 53, A. F. & A.M.	20.00
Rosenberg, B.	15.00	St. Andrew's & St. Paul's Sun- day School Cot.	60.00
Ross, Mrs. A. F. C.	15.00	St. Charles, F. X.	5.00
Ross, A. F. C.	20.00	St. George's Church (Thanks- giving Collection)	55.50
Ross, A. Guy	20.00	St. George's Sunday School Cot	120.00
Ross, D. W. & Co.	25.00	St. George's Lodge No. 10, Q. R., A.F. & A.M.	50.00
Ross & Greig	20.00	St. George's Lodge No. 40, E. R., A.F. & A.M.	55.00
Ross, H. J.	15.00	St. George, Percival W.	15.00
Ross, Mrs. Jas. G.	15.00	St. John the Evangelist Church	15.00
Ross, Jas. G.	15.00	St. Lawrence Flour Mills Co., Ltd.	100.00
Ross, J. K. L.	100.00	St. Lawrence Lodge No. 14, A. F. & A.M.	62.00
Ross, J. W.	25.00	St. Lawrence Sugar Refineries, Ltd.	125.00
Ross, W. G.	25.00	St. Lawrence Waggon Co., Ltd.	25.00
Ross, W. G. (Xmas donation)	10.00	St. Maurice Paper Co., Ltd.	50.00
Rother & Employees, H.	25.70	St. Pierre, Wm.	15.00
Rothschild, Max	10.00	Sabbath & Co., J. L.	10.00
Rothschild Press & Employees	8.10	Salada Tea Co., Ltd.	250.00
Rougier Freres Cie, Inc.	25.00	Salhany & Shadeed	10.00
Rousseau, Albert	20.00	Salmon, J.	5.00
Routtenberg & Co., S. L.	10.00	Sanatogen Co. of Canada, Ltd.	5.00
Royal & American Embroidery Cord & Tassel Co.	10.00	Saunders, Gregory	2.00
Royal Bank of Canada	100.00	Savage, John G.	25.00
Royal Bank of Canada (Staff)	100.00	Sawawa & Haroon	1.00
Royal Brand Clothing Co.	25.00		
Royal Cloak Co.	2.00		
Royal Shoe Co.	5.00		
Royal Insurance Co., Ltd.	25.00		
Royal Silk Dress & Waist Co.	2.00		
Royal Trust Co., Staff	125.50		
Rubenstein, Louis	20.00		
Rubin Bros.	10.00		
Rubin, C. S.	15.00		

Saykaly Bros.....	2.00	Simpson, Thos.....	2.00
Scarff, Mrs. C. E.....	7.00	Simpson, James.....	20.00
Schnaufer, F.....	25.00	Simpson, J. Cradock.....	24.00
Schwartz, J.....	2.00	Sims, Mrs. A. Haig.....	12.00
Schwartzman Bros.....	16.75	Sims, A. Haig.....	12.00
Scott, A. H.....	15.00	Sims, Mrs. G. Ross H.....	20.00
Scott Bros.....	5.00	Sincennes-McNaughton Line.....	10.00
Scott, Frank.....	15.00	Sinclair Bros.....	5.00
Scott, Frank (Xmas Donation)	10.00	Singer, H.....	1.00
Scott, Hope.....	10.00	Sise, Mrs. C. F., Sr.....	15.00
Scott & Co., Ltd., Jas.....	10.00	Sise, C. F.....	15.00
Scott, Miss Jean H.....	50.00	Sise, Mrs. Caroline J. (Xmas Donation).....	25.00
Scott, Miss Katherine.....	50.00	Sise, Paul F.....	25.00
Scott, Richard B.....	25.00	Skelton, F. Chas.....	10.00
Scott, Walter A.....	50.00	Skelton, L. F.....	5.00
Scully, W.....	10.00	Skinner, W. W., K.C.....	15.00
Sebag-Montefiore, Mrs. W.....	15.00	Small Co., Ltd., E. A.....	65.75
See, A. B., Electric Elevator Co.....	25.00	Smalls Ltd.....	10.00
Seminaire de St. Sulpice, Le.....	300.00	Smardon Shoe Co., Ltd., Em- ployees.....	27.00
Sessenwein Bros.....	10.00	Smardon, Walter.....	25.00
Severs, C.....	20.00	Smart, Chas. A.....	25.00
Seybold, John P.....	15.00	Smeaton Bros. and Employees.....	11.75
Shamy Bros.....	5.00	Smith, Clarence F.....	25.00
Shamy, John.....	2.00	Smith, Mrs. C. Howard.....	25.00
Sharp, F. W.....	10.00	Smith, C. Howard.....	25.00
Sharp, T. H.....	250.00	Smith, F. E. Murray.....	10.00
Shatilla Bros.....	5.00	Smith, Mrs. Jas.....	10.00
Shaughnessy, Lord.....	50.00	Smith, James R.....	15.00
Shaughnessy, Lord (Xmas Don- ation).....	10.00	Smith, Julien C.....	15.00
Shaw, H. LeRoy.....	20.00	Smith, J. W.....	5.00
Shaw, J. William.....	25.00	Smith Marble & Construction Co., Ltd.....	25.00
Shawinigan Water & Power Co.....	100.00	Smith Paper Mills, Ltd., How- ard.....	10.00
Sheet Metal Products Co., Ltd.....	10.00	Smith Sales Co., Harold E.....	3.00
Shedden Forwarding Co., Ltd.....	100.00	Smithers, Mrs. Geo. H.....	12.00
Shepherd, Miss Dorothy.....	25.00	Smithers, G. H.....	12.00
Shepherd, Dr. F. J.....	12.00	Smyth, Robt. L.....	12.50
Shepherd, W. G. M.....	15.00	Solin Bros.....	15.00
Sherrard, J. H.....	25.00	Solomon & Co., H.....	15.00
Sherwin-Williams Co.....	25.00	Sommer, A.....	25.00
Shinnick Express & Cartage Co.....	5.00	Sommer, A. & Co., Ltd., & Em- ployees.....	27.30
Ship, F.....	15.00	Southam, F. N.....	25.00
Shorey, C. L.....	15.00	Southam, W. W.....	15.00
Shortall, J. J.....	10.00	Spackman, L. McI.....	20.00
Shuster, M.....	6.00	Spooner, W. R.....	25.00
Silver & Co., B.....	5.00	S.P.R.....	25.00
Silver, N.....	5.00	Standard Factory of Canada & Employees.....	35.00
Silver Bros.....	25.00	Standard Knitting Co.....	25.00
Silverman, S. J.....	3.00	Standard Paint Co. of Canada.....	50.00
Simard, Hon. Geo. A.....	25.00	Standard Paper Box Co.....	25.00
Simard & Co., J. A.....	1.00	Standard Photo Engraving Co.....	10.00
Simmons, Ltd.....	25.00	Standard Press.....	10.00
Simon, Mark.....	275.00	Stanford's Ltd.....	5.00
Simon & Sons, W., Employees.....	25.00		
Simond & Son, I.....	25.00		
Simons Ladies' Wear.....	2.00		
Simpson & Peel.....	10.00		

Staples, G. A.	25.00	Tees, Dr. F. J.	15.00
Stark, N. B.	15.00	Tellier, Rothwell & Co.	5.00
Starke, Allen K.	12.00	Terminal Warehouse Reg'd.	50.00
Starke, Mrs. Geo. R.	15.00	Terminal Warehouse Reg'r Em-	
Starke, Geo. R.	25.00	ployees.	13.50
Starke, Geo. R. (Xmas Dona-		Tetrault, N.	25.00
tion)	10.00	Tetrault Shoe Mfg. Co., Ltd.	25.00
Starke, Robt.	12.00	Thomas, J. Wolferstan.	25.00
Starland Theatre.	10.00	Thompson, Ltd., B. & S. H.	100.00
Stationery Supply Co.	1.00	Thompson, J. Gardner.	15.00
Stearns, Harold E.	100.00	Thompson, J. M.	15.00
Steel Co. of Canada, Ltd.	100.00	Thompson, Miss Mary	10.00
Steine, M. B.	25.00	Thomson, Mrs. A. G.	15.00
Stephens, S. Sheldon.	25.00	Thomson, A. G.	15.00
Sterling Chocolate Co., Ltd.	15.00	Thomson Co., Ltd., Fred.	5.00
Sterling Clothing Co., Ltd.	5.00	Thomson, Geo.	15.00
Stevenson, A. W.	15.00	Thomson, G. R.	15.00
Stevenson, B. B.	25.00	Thomson & Bro., Geo.	5.00
Stevenson, Dr. F. A.	15.00	Thomson, Mrs. Martha.	15.00
Stevenson, M. Scarth.	15.00	Thornton, Miss J. Isabella.	25.00
Stewart & Co., Ltd., A. T.	10.00	Throsby, Dr. W. Geo.	15.00
Stewart, Mrs. F. Howard.	250.00	Timmins, L. H.	100.00
Stewart, F. Howard.	100.00	Tinling, Chas. W.	25.00
Stewart, G. M.	5.00	Tinling, Mrs. Mary Stewart.	25.00
Stewart, Mrs. Walter M.	25.00	Tobias, N.	15.00
Stewart, Walter M.	25.00	Todd, Dr. J. L.	15.00
Stinson-Reeb Builders Supply		Todd, Mrs. John J., Jr.	15.00
Co.	5.00	Todd, Fred G.	2.00
Stone, W. S.	5.00	Toffert & Dobrofsky	10.00
Story, W. F. T.	1.00	Toilet Laundry Co. & Emp.	22.25
Strachan, A. & L.	10.00	Tooke Bros., Ltd.	100.00
Strachan, Ltd., Jas.	50.00	Tooke, R. J.	25.00
Strangman, Chas.	10.00	Torrance, John	30.00
Strathy, H. Gordon.	12.00	Tourville Lumber Mills Co.	5.00
Stroud, J.	2.00	Tousaw, Hart & Anderson.	25.00
Stuart Bros.	20.00	Towers, W. C.	15.00
Stuart, Cox & Perodeau.	2.00	Townsend, S. B., Ltd.	50.00
Sully, Geo.	2.00	Tremblay & Co., F.	5.00
Sultana, Ltd.	25.00	Trenholme, C. W.	12.00
Sultana, Ltd., Employees.	41.00	Trihey, H. J.	25.00
Sun Life Ass. of Canada Staff.	191.50	Trotter, Wallace C.	15.00
Sunshine Laundry Co., Ltd.,		Troy Laundry Co., Ltd.	30.00
Employees.	8.25	Trudeau, Thos.	2.00
Sutherland, Mrs. W. D.	100.00	Trudeau, Walter	25.00
Sutherland, James.	12.00	Trudel & Co., B.	1.00
Swan, Nicholas.	15.00	Tucketts, Ltd., Employees.	10.75
Swift Canadian Co., Ltd.	100.00	Turcot, Nap.	1.00
Tabah, Cousins, Ltd.	5.00	Turgeon, E.	5.00
Tage, A. C.	10.00	Turnbull, John.	50.00
Tanguay, J. R.	2.00	Turpin & Co., W. J.	20.00
Tanguay, N. W.	1.00	Turton, John E.	10.00
Tarshis & Sons, L. S.	5.00	Tyrer, D. J. S.	15.00
Tarte, L. J.	15.00	Union Architectural Iron Works	10.00
Taylor & Arnold Employees.	15.05	Union Engine & Machine Works,	
Taylor, Forbes Co.	5.00	Ltd.	30.00
Taylor, J. A.	25.00	Union Jobbing House.	5.00
Taylor & Co., Ltd., R. N.	15.00	Union Overall Mfg. Co.	10.00
Tedford, J. Leslie.	25.00	Union Overall Mfg. Co. Emp.	9.10

Union Soda Water Co.	\$10.00	Webster, Lorne C.	\$15.00
Union Suspender & Kimona		Weeks, H. H.	10.00
Mfg. Co.	5.00	Weiner, Norman	5.00
Union Wool Stock Co.	10.00	Weir, Frank H.	25.00
United Garment	2.00	Weir, Ltd., J. & R.	50.00
United Last Co., Ltd.	10.00	Weir, Ltd., J. & R., Employees	137.80
United Shoe Machinery Co.,		Wells, Wm. J.	25.00
Ltd.	84.25	Welsh Church, The (Donation)	15.00
United States Jewelry Co.	5.00	Wener, Albert M.	15.00
United Typewriter Co.	25.00	Wener, H.	20.00
Upton, Henry	20.00	Wener, Samuel	15.00
Vaillancourt, J. A.	15.00	Wener & Co., S., Employees	68.50
Vaillancourt, Louis	1.00	West Disinfecting Co.	1.00
Valiquette, Ltd., N. G.	10.00	Wetsen Canada Flour Mills	
Valiquette, T. Theo.	3.00	Co., Ltd.	25.00
Vallieres, Ltd.	2.00	Western Waterproof Clothing	
Vallieres, S. D.	15.00	Co.	3.00
Vaughan, Mrs. H. H.	15.00	Westgate, J. J.	25.00
Vaughan, H. H.	250.00	Westmount, City of	150.00
Verret, Stewart & Co., Ltd.	25.00	White, Miss A.	25.00
Viau & Frere	5.00	White, Dr. E. Hamilton	25.00
Villeneuve, Ltd.	5.00	White Co., Ltd., R.	25.00
Vineberg, A. M.	12.50	White, Mrs. Richard	25.00
Vineberg, Mrs. Harris	12.00	White, Hon. Smeaton	25.00
Vinebery, Harris	20.00	White Star Dominion Line	100.00
Vineberg, Moses A.	25.00	White, Wm. J., K.C.	25.00
Vinet, J. B.	1.00	Whitehead, C. R.	150.00
Vipond, Geo.	15.00	Whitehead, W. T.	25.00
Vipond & Co., Geo. (Xmas		Whitehouse, A. E.	10.00
Donation)	15.00	Whitley, Rev. Fred L.	15.00
Vogel Co. of Canada	5.00	Whittett, F. B.	25.00
Vogue Waist Co.	5.00	Whyte Packing Co.	50.00
Vollmann, Carl W.	25.00	Wigdor & Son, S.	1.00
Walker, Harry	15.00	Wight & Esdaile	10.00
Walker, David S.	12.00	Wight, Mrs. Norman	15.00
Walker, F. T.	30.00	Wight, Norman	15.00
Walker, James	12.00	Wilcock, John	25.00
Walker & Co., J. R.	25.00	Wilder, J. E.	12.00
Walker & Campbell	10.00	Wiley & Co., Ltd., A. T.	10.00
Wall, T.	5.00	Wilkins, Dr. W. A.	15.00
Wallace, H. C.	5.00	William Warren Fund	320.00
Wallace, John H.	20.00	Williams Machinery & Supply	
Walsh, Arthur (Donation)	4.00	Co., Ltd., A. R.	5.00
Walsh & Co., Ltd., E. H.	10.00	Williams, H. A.	100.00
Walsh & Co., Ltd., M.	2.00	Williams, Mrs. Murray E.	25.00
Walsh & Son, R.	2.00	Williams, Murray E.	25.00
Walter, Ernest F.	20.00	Williams, W. A.	25.00
Walters, Percy R.	25.00	Williams & Wilson, Ltd.	10.00
Waltham Watch Co., Ltd.	5.00	Williamson, Thomas	15.00
Wanklyn, F. L.	25.00	Williamson, Wm.	25.00
Ward, Jos.	12.00	Willis, A. P.	12.00
Warmington & Co., J. N.	5.00	Willis & Co.	10.00
Watson & Co., John, & Emp.	25.00	Willis Faber & Co., Ltd.	15.00
Watson, Dr. Wm.	25.00	Willis & Willis	10.00
Watt, Geo. P.	25.00	Willoughby & Co.	10.00
Watt & Godon	5.00	Wilson & Co., A., Employees	21.00
Watterson & Co., Ltd., J.	5.00	Wilson, E. W.	25.00
Weaver, Geo. H.	15.00	Wilson, G. M.	10.00

Wilson, J.	\$12.00	Workman, C. A.	\$15.00
Wilson, Jas. H.	3.00	Workman, Mrs. Isaac	2.00
Wilson, John	25.00	Workman, Mrs. Mark	15.00
Wilson, J. Hollister	25.00	Workman, Mark	12.00
Wilson, Mrs. J. R.	20.00	Worthington, Miss V. S.	1.00
Wilson & Lafleur	5.00	Wylie, Wm.	20.00
Wilson, Lawrence A.	15.00	Wray, Fred A.	25.00
Wilson Co., Lawrence	10.00	Wright, T. W.	4.00
Wilson, Morris W.	25.00	Wurtell, H.	10.00
Wilson, Mrs. Norman F.	25.00	Wylde, Dr. C. F.	20.00
Wilson-Paterson Co.	25.00	X	\$2.41
Wilson, R. M.	45.00	X (Donation)	50.00
Wilson, Walter	50.00	Yahalin, R. G.	5.00
Wilson, Mrs. W. W. C.	25.00	Yale Lithographing Co.	1.00
Wilson, W. W. C.	25.00	Youngheart & Co., Ltd., Ed.	5.00
Windsor Hotel Co.	100.00	Youngheart & Co., Ltd., Ed., Employees	7.80
Wingate Chemical Co.	5.00	Yuile, Herbert	15.00
Winner Mfg. Co.	10.00	Yuile, Mrs. Wm.	25.00
Wiseman, S.	1.00	Yuile, Wm.	25.00
Wittal, M., Employees	9.30	Yuile, Mrs. David	25.00
Wonham, Hugh W.	10.00	Zackon, H.	1.00
Wonham & Sons, W. R.	15.00	Zackon, W.	1.00
Wood, W. A.	2.00	Ziff, W.	25.00
Wood, Gundy & Co.	25.00	Zuriff, Isador	1.00
Woods Mfg. Co., Ltd.	50.00		
Woolworth Co., Ltd., F. W.	25.00		

Summs under \$1.00 \$4.70
\$5.70

American Waist & Dress Co. \$1.00

EMPLOYEES OF ANGLIN NORCROSS, LIMITED

E. Desnoyers	\$ 1.00
Summs under \$1.00	19.75
	\$21.75

W. F. Mitchell	\$ 2.00
W. Kerr	1.00
D. Martin	1.00

ATLAS CONSTRUCTION COMPANY, LIMITED

G. Chantard	1.00
J. Nolan	1.00
Summs under \$1.00	23.25
	\$25.25

Earles Brewery Limited Contract	
A. Leary	\$1.00
F. Manship	1.00
Robt. Worth	1.00
Summs under \$1.00	2.50
	\$11.50

W. F. Conillank	\$ 1.00
L. O. Leoux	1.00
Randoch	1.00
F. Lamontagne	1.00
A. Scry	1.00
J. Marier	1.00
W. C. Walker	1.00
Summs under \$1.00	14.50
	\$21.50

Bainier Contract, St. Antoine & Jacques Streets	
B. LaRoche	\$ 1.50
J. O. Hatox	1.00
Marcoux	1.00
Martineau	1.00
Summs under \$1.00	10.75
	\$15.25
W. M. Brown	\$ 1.50
G. J. Brown	1.00
H. E. Jenkins	1.00
G. Barnes	1.00
Max Stain	1.00
E. Girardet	1.00
A. Brisabois	1.00
L. Houle	1.00
P. Trudeau	1.00
O. Gagne	1.00
H. Lantard	1.00

EMPLOYEES' SUBSCRIPTIONS, 1920

SUBSCRIPTIONS FROM EMPLOYEES OF MERCANTILE AND
MANUFACTURING ESTABLISHMENTS, OF WHICH DETAILS
HAVE BEEN RECEIVED

EMPLOYEES OF THE AETNA LIFE INSURANCE COMPANY

T. H. Christmas.....	\$10.00	A. H. Lavers.....	\$5.00
H. A. Christmas.....	5.00	A Friend.....	2.00
E. J. Christmas.....	5.00		—\$27.00

EMPLOYEES OF AHERN SAFE COMPANY, LIMITED

Sums under \$1.00..... \$6.25

AMERICAN RAILWAY EXPRESS COMPANY

A. S. Friedlander.....	\$1.00	H. Symington.....	\$ 1.00
Wm. Miller.....	1.00	R. Clarke.....	1.00
G. A. Symington.....	1.00	Sums under \$1.00.....	28.50
Geo. C. Baker.....	1.00		—\$35.50
I. M. Hooper.....	1.00		

AMERICAN WAIST & DRESS COMPANY AND EMPLOYEES

American Waist & Dress Co.....	\$1.00	Sums under \$1.00.....	\$4.70
			—\$5.70

EMPLOYEES OF ANGLIN NORCROSS, LIMITED

W. P. Mitchell.....	\$ 2.00	E. Desnoyers.....	\$ 1.00
W. Kerr.....	1.00	Sums under \$1.00.....	19.75
D. Manoir.....	1.00		—\$24.75

ATLAS CONSTRUCTION COMPANY, LIMITED

BERLINER CONTRACT, ST. ANTOINE & LACASSE STREETS		G. Chartrand.....	1.00
B. LaRocque.....	\$ 1.50	J. Nolan.....	1.00
J. O. Heroux.....	1.00	Sums under \$1.00.....	23.25
Marcoux.....	1.00		—\$36.75
Martiniose.....	1.00		
Sums under \$1.00.....	10.75		
	—\$15.25		

EKERS BREWERY LIMITED CONTRACT

W. M. Brown.....	\$ 1.50	A. Lemay.....	\$1.00
G. J. Brown.....	1.00	F. Manchip.....	1.00
H. E. Jenkins.....	1.00	Robt. Worth.....	1.00
G. Barnes.....	1.00	Sums under \$1.00.....	8.50
Max Stein.....	1.00		—\$11.50
E. Giradet.....	1.00	W. P. Couillang.....	\$ 1.00
A. Brisbois.....	1.00	L. O. Leroux.....	1.00
L. Houle.....	1.00	Runodoch.....	1.00
P. Trudeau.....	1.00	P. Lamontagne.....	1.00
O. Gagne.....	1.00	A. Segg.....	1.00
R. Linstead.....	1.00	J. Marier.....	1.00
		W. G. Walker.....	1.00
		Sums under \$1.00.....	14.50
			—\$21.50

LOEW'S FRANCAIS CONTRACT

F. M. Ascah.....	\$1.00
Sums under \$1.00.....	3.00
	———— \$4.00

WINDSOR HOTEL CONTRACT

G. Pie.....	\$1.00
J. Blair.....	1.00
Sums under \$1.00.....	5.00
	———— \$7.00

EMPLOYEES OF BANK OF BRITISH NORTH AMERICA

G. B. Gerrard.....	\$5.00	W. J. Love.....	\$1.00
A. C. Cernelly.....	2.00	G. Marling.....	1.00
F. W. G. Calard.....	2.00	J. W. Camaraire.....	1.00
H. S. Grindeau.....	2.00	Elizabeth A. W. Mc-	
J. S. Sterling.....	1.50	Callum.....	1.00
E. Alston.....	1.00	A. MacG. Swight.....	1.00
E. Mouteith.....	1.00	D. J. Bothwell.....	1.00
M. McLean.....	1.00	R. Beckett.....	1.00
H. Slinger.....	1.00	G. E. M. Lean.....	1.00
C. M. Cross.....	1.00	Sums under \$1.00.....	5.00
J. MacRae.....	1.00		———— \$32.50
M. J. Brier.....	1.00		

EMPLOYEES OF BANK OF MONTREAL—HEAD OFFICE

F. J. Cochlum.....	\$25.00	E. P. Carbray.....	\$1.00
H. B. MacKenzie.....	25.00	K. Coady.....	1.00
D. R. Clarke.....	25.00	E. Biggs.....	1.00
J. Anderson.....	15.00	E. Bissett.....	1.00
J. D. Grant.....	10.00	J. Warner.....	1.00
P. Morrison.....	10.00	D. M. Raphael.....	1.00
B. N. King.....	10.00	E. N. W.....	1.00
W. S. Clouston.....	10.00	Wm. Ryan.....	1.00
W. R. Creighton.....	5.00	M. Alemore.....	1.00
C. H. Cronyn.....	5.00	H. O'Neill.....	1.00
H. D. Cameron.....	3.00	Miss Moore.....	1.00
E. Thompson.....	2.00	A. M. Cotter.....	1.00
J. Ferguson.....	2.00	H. M. Milne.....	1.00
E. B. Cameron.....	2.00	T. Forrest.....	1.00
W. Kingart.....	2.00	N. Coady.....	1.00
W. Wood.....	2.00	J. W. Fox.....	1.00
B. C. Gardner.....	2.00	A. J. D. Campbell.....	1.00
G. E. Henay.....	2.00	A. W. Bruce.....	1.00
E. C. Duterle.....	2.00	G. A. Stewart.....	1.00
R. G. Davis.....	2.00	H. B. Clay.....	1.00
G. B. Snell.....	2.00	Lawrence.....	1.00
E. Hamm.....	1.00	E. L. Smythe.....	1.00
A. Desmarais.....	1.00	A. S. Minnon.....	1.00
W. Milne.....	1.00	E. L. Smythe.....	1.00
B. Lawton.....	1.00	W. M. Jackson.....	1.00
K. Smith.....	1.00	M. Smith.....	1.00
D. Quinn.....	1.00	W. H. Outerbaidge.....	1.00
E. Weller.....	1.00	J. Vautier.....	1.00
D. M. Little.....	1.00	L. W. Taylor.....	1.00
K. Clarke.....	1.00	A. Walker.....	1.00
L. M. Spencer.....	1.00	Sums under \$1.00.....	3.50
M. P. Craig.....	1.00		———— \$207.50

BANK OF MONTREAL STAFF

C. W. Dean.....	\$20.00	R. Broughton.....	\$2.00
P. G. Woods.....	5.00	H. W. Thomas.....	2.00

E. C. Smith.....	\$2.00	W. Coaat.....	\$1.00
T. W. Allan.....	1.00	F. G. Mitchell.....	1.00
J. P. Rafferty.....	1.00	Friend.....	1.00
W. E. Eckardt.....	1.00	G. H. Owens.....	1.00
L. C. T. Beveridge.....	1.00	T. H. Poissick.....	1.00
C. G. Moir.....	1.00	J. D. Davis.....	1.00
T. B. Carman.....	1.00	D. M. McGow.....	1.00
W. M. Robton.....	1.00	R. A. Darling.....	1.00
D. W. Libby.....	1.00	H. K. Gorham.....	1.00
Ethel Clendenning.....	1.00	G. S. Davison.....	1.00
A. A. Stewart.....	1.00	M. E. Barelay.....	1.00
A. S. Falls.....	1.00	B. Asher.....	1.00
G. C. Pratt.....	1.00	H. T. Mitchell.....	1.00
G. C. Pigon.....	1.00	K. C. Vossnack.....	1.00
J. C. Bacon.....	1.00		
A. M. Bison.....	1.00		
W. D. Scobil.....	1.00		
			\$62.00
		Total.....	\$269.50

EMPLOYEES OF BELDING PAUL CORTICELLI LIMITED

E. Weibel.....	\$2.00	E. Weber.....	\$ 1.00
J. P. Kennedy.....	1.00	O. Hoppe.....	1.00
A. Casey.....	1.00	A. Weber.....	1.00
N. N. Stewart.....	1.00	J. Kenny.....	1.00
J. D. Wilson.....	1.00	Sums under \$1.00.....	54.15
W. Courtell.....	1.00		
M. E. Willoughby.....	1.00		
			\$66.15

EMPLOYEES OF THOMAS V. BELL, LIMITED

T. V. B.....	\$2.00	C. F. McGrath.....	\$ 1.00
E. O. Hodges.....	2.00	G. Smallman.....	1.00
H. James.....	2.00	Sums under \$1.00.....	9.00
J. K. Thompson.....	1.00		
			\$18.00

EMPLOYEES OF HENRY BIRKS & SONS, LIMITED

E. Russell.....	\$1.00	Sums under \$1.00.....	\$5.75
T. Stewart.....	1.00		
Sums under \$1.00.....	16.95		\$7.75
	\$18.95		

OFFICE STAFF

CASE & ENGRAVING DEPARTMENT		Chas. Maison.....	\$ 2.00
W. Donaldson.....	\$1.00	Sums under \$1.00.....	23.80
F. Herinke.....	1.00		
			\$25.80

EMPLOYEES OF BRENNAN & BLANER, LIMITED

C. Busslof.....	\$ 1.00	Sums under \$1.00.....	\$3.60
			\$4.60

EMPLOYEES OF BREMNER, NORRIS & COMPANY, LIMITED

J. H. Norris.....	\$10.00	V. C. Moulton.....	\$2.00
Douglas Bremner.....	10.00	H. Thibodeau.....	2.00
A. B. McEwen.....	5.00	G. S. O'Brien.....	1.00
Wm. Hansen.....	2.00	H. Enlow.....	1.00
C. A. Norris.....	2.00	A. Richer.....	1.00
G. Taillefer.....	2.00	H. Cadnise.....	1.00

M. Crowe.....	\$1.00	A. Momarquette.....	\$1.00
H. Pearson.....	1.00	L. P. Gerard.....	1.00
J. Rasmussen.....	1.00	Sums under \$1.00.....	30.00
R. Martin.....	1.00		<u>\$75.00</u>

THE BRITISH-AMERICAN DYEING COMPANY, LIMITED AND
EMPLOYEES

The British American Dye- ing Co., Ltd.....	\$25.00	Sums under \$1.00.....	\$28.50
			<u>\$53.50</u>

EMPLOYEES OF BRITISH COLONIAL PRESS, LIMITED

B. Z. Sattan.....	\$2.00	R. A. Porteous.....	\$1.00
H. Harris.....	1.00	G. S. Bushe.....	1.00
F. S. Sibley.....	1.00	J. T. Mitchell.....	1.00
L. McCann.....	1.00	Sums under \$1.00.....	5.00
Alf. Bourbeau.....	1.00		<u>\$15.00</u>
J. J. Renkel.....	1.00		

EMPLOYEES OF A. F. BYERS & COMPANY

J. Fishlock.....	\$2.00	Jas. Hornton.....	\$1.00
P. Clements.....	2.00	A. Brisson.....	1.00
A. Chiney.....	1.00	A. Trambly.....	1.00
G. B. Carter.....	1.00	A. Hunter.....	1.00
A. Ledoux.....	1.00	Saunders.....	1.00
C. Amsden.....	1.00	McEwan.....	1.00
J. A. Pease.....	1.00	A. Murrell.....	1.00
T. Tomkinson.....	1.00	Berniquez.....	1.00
Ed. St. Aubin.....	1.00	Jas. Thornton.....	1.00
W. A. Wilson.....	1.00	Sums under \$1.00.....	61.40
F. X. Couturier.....	1.00		<u>\$83.40</u>

EMPLOYEES OF CAB STAND, DUFFERIN SQUARE

Sums under \$1.00..... \$5.00

CANADA AXE & HARVEST TOOL MFG. COMPANY, LIMITED AND
EMPLOYEES

Canada Axe & Harvest Tool Mfg. Co., Ltd....	\$ 5.50	T. Levoir.....	\$1.00
J. Hollan.....	2.00	J. Harris.....	1.00
J. W. Willis.....	1.00	F. Reese.....	1.00
W. Lambricht.....	1.00	R. L. Carrick.....	1.00
J. Byrne.....	1.00	D. Jenkins.....	1.00
W. Gilman.....	1.00	A. Mercer.....	1.00
C. Barton.....	1.00	D. McLean.....	1.00
R. Ellis.....	1.00	J. Paradis.....	1.00
W. Millington.....	1.00	F. G. White.....	1.00
J. J. Sutton.....	1.00	J. Hun.....	1.00
J. Barker.....	1.00	P. Trottier.....	1.00
A. Trotter.....	1.00	P. Duellis.....	1.00
W. Dwyer.....	1.00	C. Twist.....	1.00
V. Henrichon.....	1.00	W. White.....	1.00
H. Tarocque.....	1.00	Sums under \$1.00.....	15.50
			<u>\$50.00</u>

EMPLOYEES OF CANADA RAILWAY NEWS COMPANY

J. Cox.....	\$2.00	Setchuk.....	\$1.00
J. Adler.....	1.00	Epstein.....	1.00
Cattler.....	1.00	S. Dixon.....	1.00
Gauthier.....	1.00	W. J. Coleclough.....	1.00
Ventliet.....	1.00	H. Phillips.....	1.00
Galickman.....	1.00	Dumais.....	1.00
Caplea.....	1.00	E. D. Phelan.....	1.00
Adleman.....	1.00	S. Berman.....	1.00
Mathan.....	1.00	A. Kresh.....	1.00
G. Ratt.....	1.00	A. Phelan.....	1.00
P. G. Palm.....	1.00	Sums under \$1.00.....	1.00
Mathewson.....	1.00		
D. Rubin.....	1.00		\$25.00

EMPLOYEES OF CANADIAN BRONZE, LIMITED

H. King.....	\$ 1.00	Sums under \$1.00.....	18.90
R. Nunn.....	1.00		\$20.90

EMPLOYEES OF CANADIAN FUR AUCTION SALES COMPANY

L. Lamb.....	\$2.00	J. F. G. Black.....	\$1.00
L. O'Hern.....	2.00	H. Dobson.....	1.00
W. P. Ewen.....	2.00	A. Carter.....	1.00
J. W. Fraser.....	1.00	R. D. Webster.....	1.00
Darvin.....	1.00	N. Redding.....	1.00
G. Osborn.....	1.00	F. Fields.....	1.00
Horace.....	1.00	Sums under \$1.00.....	4.75
G. H. Routley.....	1.00		\$22.75
A. Hobdell.....	1.00		

EMPLOYEES OF CANADIAN GOVERNMENT MERCHANT MARINE

Office Staff

R. B. Teakle.....	\$10.00	W. F. Edwards.....	\$1.00
H. Milburne.....	5.00	Thos. Cree.....	1.00
Wm. Morrison.....	5.00	S. W. Angell.....	1.00
S. Brown.....	5.00	A. Allen.....	1.00
F. W. James.....	3.00	W. H. Lamoureux.....	1.00
E. E. Tedford.....	2.00	J. Saunders.....	1.00
R. Stenhouse.....	2.00	T. H. Phelps.....	1.00
H. Webster.....	2.00	Henry Gates.....	1.00
A. Wilson.....	2.00	L. O. Lamoureux.....	1.00
L. A. Millidge.....	2.00	F. Tremblay.....	1.00
C. G. Cedars.....	2.00	C. Monohan.....	1.00
Thos. A. Ure.....	2.00	F. Moyar.....	1.00
J. Beeston.....	2.00	G. Champ.....	1.00
J. MacAulay.....	2.00	P. J. M. Henna.....	1.00
J. Elder.....	1.00	McFarland.....	1.00
W. G. Parconage.....	1.00	A. Larallie.....	1.00
J. R. Horne Payne.....	1.00	V. Buzzell.....	1.00
R. T. Armstrong.....	1.00	A. Picard.....	1.00
W. H. Thompson.....	1.00	J. Laframboise.....	1.00
J. P. Doherty.....	1.00	J. M. Howell.....	1.00
W. Moore.....	1.00	R. Churches.....	1.00
D. Murdoch.....	1.00	R. Parker.....	1.00
H. Herrington.....	1.00	H. Foster.....	1.00

W. Pickard.....	\$1.00	A. E. Collins.....	\$ 1.00
Geo. Bertrand.....	1.00	Sums under \$1.00.....	45.75
T. Davidson.....	1.00		<u>127.75</u>

EMPLOYEES OF CANADA LIFE ASSURANCE COMPANY

E. Hubert Brown.....	\$5.00	C. J. McDonald.....	\$5.00
A. B. Haycock.....	5.00	D. L. Young.....	5.00
Wm. O'H. Perrey.....	5.00	Charles Hershor.....	3.00
M. A. Dunlop.....	5.00	B. Wemranch.....	3.00
N. E. Deeb.....	5.00	M. Seath.....	2.00
J. L. Adelstein.....	5.00	A. Payette.....	2.00
Albert N. Goora.....	5.00	A. Charbonneau.....	2.00
T. C. Anderson.....	5.00		<u>\$68.00</u>
E. Silvertine.....	5.00		

EMPLOYEES OF CANADIAN NATIONAL RAILWAY COMPANY

OFFICE & SHED EMPLOYEES		PASSENGER TARIFF BUREAU	
Sums under \$1.00.....	\$15.15	R. T. MacLeod.....	\$1.00
		Sums under \$1.00.....	4.75
			<u>\$5.75</u>

EMPLOYEES OF CANADIAN PACIFIC OCEAN SERVICES, LIMITED

Passenger Department

C. E. Benjamin.....	\$2.00	H. P. Baynton.....	\$1.00
W. G. Arnold.....	2.00	W. B. B.....	1.00
Ed. Stone.....	1.00	R. L. D.....	1.00
G. T. Frayne.....	1.00	Sums under \$1.00.....	10.50
Wm. Ballantyne.....	1.00		<u>\$20.50</u>

EMPLOYEES OF CANADIAN PACIFIC RAILWAY COMPANY

ACCOUNTANT SLEEPING & DINING & PARLOUR CARS DEPARTMENT		M. J. Stephen.....	\$ 1.00
J. Stevenson.....	\$1.00	Sums under \$1.00.....	21.00
Sums under \$1.00.....	4.00		<u>\$28.00</u>

AUDITOR OF CLAIMS

ADIRONDACK JUNCTION		A. Shelburne.....	\$1.00
Sums under \$1.00.....	\$4.00	F. A. Riddell.....	1.00
		T. J. Callan.....	1.00
		Sums under \$1.00.....	1.25
			<u>\$4.25</u>

AGENT WINDSOR STATION

O. Bruchese.....	\$1.00
Sums under \$1.00.....	1.50
	<u>\$2.50</u>

ANGUS SHOPS

No details received.....	\$97.58
--------------------------	---------

AUDITOR OF DISBURSEMENTS OFFICE

W. S. Lowe.....	\$ 5.00
O. Labelle.....	1.00
J. H. L.....	1.00
W. R. Smith.....	1.00
Sums under \$1.00.....	40.50
	<u>\$48.50</u>

AUDITOR OF AGENCIES STAFF

C. J. B.....	\$ 2.00
J. S. Rutherford.....	1.00
B. W. Morris.....	1.00
F. J. Robertson.....	1.00
W. H. B.....	1.00

AUDITOR FREIGHT CLAIMS

J. R. Steele.....	\$ 2.00
W. J. Cheney.....	1.00
Sums under \$1.00.....	12.00
	<u>\$15.00</u>

AUDITOR-FREIGHT & TELEGRAPH

C. J. F.....	\$ 2.00
W. J. S.....	2.00
W. King.....	1.00
F. G. W.....	1.00
Sums under \$1.00.....	39.10
	—————\$45.10

AUDITOR MISCELLANEOUS ACCOUNTS

Wm. McAnespie.....	\$2.00
W. S. Lummis.....	1.00
M. P. Scott.....	1.00
F. W.....	1.00
Chas. Forneth.....	1.00
A. McCabe.....	1.00
R. McKenzie.....	1.00
A. Huot.....	1.00
C. Collins.....	1.00
Sums under \$1.00.....	4.25
	—————\$14.25

AUDITOR PASSENGER RECEIPTS.

Sums under \$1.00.....	\$20.55
------------------------	---------

AUDITOR PAY ROLLS

Sums under \$1.00.....	\$7.75
------------------------	--------

AUDITOR OF STORES & MECHANICAL ACCOUNTS

W. H. Langringe.....	\$ 2.00
A. Saucier.....	1.00
Kelly.....	1.00
Sums under \$1.00.....	26.00
	—————\$30.00

CAR DEPARTMENT, GLEN YARDS

Sums under \$1.00.....	\$35.90
------------------------	---------

CAR DEPARTMENT, HOCHELAGA

Sums under \$1.00.....	\$6.00
------------------------	--------

CAR DEPARTMENT, OUTREMONT

S. Townsend.....	\$1.00
C. L. McVey.....	1.00
A. B. Mitchell.....	1.00
J. Donoghue.....	1.00
F. Heffervan.....	1.00
F. Shotly.....	1.00
P. Gunn.....	1.00
Sums under \$1.00.....	19.00
	—————\$26.00

CAR DEPARTMENT, PLACE VIGER STATION

Sums under \$1.00.....	\$2.00
------------------------	--------

CHIEF MECHANICAL ENGINEERING DEPARTMENT

Sums under \$1.00.....	\$7.00
------------------------	--------

CHIEF MECHANICAL ENGINEER'S OFFICE

C. Brady.....	\$3.00
D. E. Jones.....	1.00
Albert Dawson.....	1.00
Sums under \$1.00.....	9.00
	—————\$14.00

COMPTROLLER'S OFFICE

Sums under \$1.00.....	\$1.70
------------------------	--------

COTE ST. PAUL

A. Daraby.....	\$1.00
Hemesse.....	1.00
R. F. Darmott.....	1.00
Friand.....	1.00
L. Boucher.....	1.00
Sums under \$1.00.....	4.25
	—————\$9.25

CUSTOMS DEPARTMENT

R. M. Pirtans.....	\$1.00
J. A. Lafoie.....	1.00
Sums under \$1.00.....	4.00
	—————\$6.00

FOREIGN FREIGHT ACCOUNTING DEPARTMENT

J. Law.....	\$1.00
Sums under \$1.00.....	8.00
	—————\$9.00

FREIGHT CLAIMS AGENT

E. J.....	\$ 1.00
Sums under \$1.00.....	11.25
	—————\$12.25

FREIGHT TARIFF DEPARTMENT

R. M. C.....	\$2.00
R. A. R.....	1.00
E. D. Ann.....	1.00
L. A. C.....	1.00
R. H. L.....	1.00
Sums under \$1.00.....	7.75
	—————\$13.75

GENERAL AUDITOR'S DEPARTMENT

A. McNaughton.....	\$2.00
A. E. Horsford.....	1.00
W. J. Kenna.....	1.00
G. Westbrook.....	1.00

J. P. Waters.....	\$1.00
C. J. Murphy.....	1.00
G. E. Warner.....	1.00
C. J. Bailey.....	1.00
H. F. Sloan.....	1.00
E. L. Legault.....	1.00
L. Benoit.....	1.00
Jas. F. Lane.....	1.00
J. W. Brooke.....	1.00
G. A. Grant.....	1.00
W. T. Sparkes.....	1.00
A. E. Olds.....	1.00
W. E. Hughes.....	1.00
P. J. Richards.....	1.00
A. Cleland.....	1.00
D. Handforth.....	1.00
J. Magine.....	1.00
M. Strong.....	1.00
J. H. Kneen.....	1.00
	—————\$24.00

GENERAL MANAGER EASTERN LINES

N. McCallan.....	\$2.00
L. Palthoye.....	1.00
Wm. Stuart.....	1.00
L. B. Mann.....	1.00
Sums under \$1.00.....	1.75
	—————\$6.75

GENERAL STOREKEEPER'S OFFICE

No details received.....	\$38.80
--------------------------	---------

GENERAL SUPERINTENDENT CAR SERVICE

G. W. Veritz.....	\$1.00
G. H.....	1.00
MacKlaier.....	1.00
A. Hanon.....	1.00
Sums under \$1.00.....	31.30
	—————\$35.30

HOCHELAGA FREIGHT, MOREAU ST.

Sums under \$1.00.....	\$3.50
------------------------	--------

MAINTENANCE OF WAY

Sums under \$1.00.....	\$7.50
No details received.....	9.00
	—————\$16.50

MILE END FREIGHT

R. N. Dalton.....	\$2.00
T. Flood.....	1.00
Sums under \$1.00.....	4.00
	—————\$7.00

MILE END PASSENGER

No details received.....	\$2.00
--------------------------	--------

MILE END YARD

No details received.....	\$5.50
--------------------------	--------

OUTREMONT ROUND HOUSE

G. Pattenants.....	\$1.50
J. Wilkins.....	1.00
J. Brudle.....	1.00
A. C. Timms.....	1.00
H. Martin.....	1.00
N. Leslis.....	1.00
J. Waff.....	1.00
H. Phillips.....	1.00
Under \$1.00.....	.50
	—————\$9.00

PASSENGER TRAFFIC

Douglas Hains.....	\$2.00
A. MacMillan.....	1.00
W. H. Price.....	1.00
C. G. Dawson.....	1.00
T. M. Cillis.....	1.00
N. S. Cooke.....	1.00
	—————\$7.00

PENSION DEPARTMENT

J. N. Dunlop.....	\$2.00
G. A. Smyth.....	1.00
F. Derbyshire.....	1.00
Sums under \$1.00.....	4.75
	—————\$8.75

PLACE VIGER STATION BAGGAGE

Sums under \$1.00.....	\$8.25
------------------------	--------

PLACE VIGER STATION SHED & YARD

No details received.....	\$36.00
--------------------------	---------

PURCHASING DEPARTMENT

Sums under \$1.00.....	\$16.10
------------------------	---------

ROUND HOUSE, GLEN YARD

Sums under \$1.00.....	\$14.85
------------------------	---------

ROUND HOUSE, HOCHELAGA

R. Johnson.....	\$ 1.00
H. Banhe.....	1.00
Sums under \$1.00.....	19.00
	—————\$21.00

ST. HENRY STATION

Sums under \$1.00.....	\$5.85
------------------------	--------

SLEEPING & DINING CAR	
Moode.....	\$1.00
S. Silinsky.....	1.00
D. Thompos.....	1.00
Sums under \$1.00.....	3.10
	<u>\$6.10</u>

SLEEPING & DINING CAR, NEWS DEPARTMENT & OFFICE	
No details received.....	\$12.00

SORTIN CAR DEPARTMENT	
E. Mortimer.....	\$1.00
Sums under \$1.00.....	4.75
	<u>\$5.75</u>

SORTIN ROUND HOUSE	
D. W. Watson.....	\$1.00
Sums under \$1.00.....	5.00
	<u>\$6.00</u>

SORTIN YARD	
Geo. Turbayne.....	\$1.00
R. S. Auger.....	1.00
J. O. Fortier.....	1.00
T. G. Woodman.....	1.00
R. Whelan.....	1.00
J. Houston.....	1.00
Sums under \$1.00.....	3.00
	<u>\$9.00</u>

STOCK YARDS, MOUNT ROYAL AVE.	
P. F. Gow.....	\$1.00
Sums under \$1.00.....	6.50
	<u>\$7.50</u>

SUPERINTENDENT MOTIVE POWER	
R. A. Ryne.....	\$1.00
Geo. Whiteley.....	1.00
E. Eley.....	1.00
J. W. Hughes.....	1.00
Sums under \$1.00.....	2.00
	<u>\$6.00</u>

C. P. R. TELEGRAPH COMPANY	
Messengers.....	\$15.00
G. A. Garden.....	1.00
J. M. Morrisen.....	1.00
M. Church.....	1.00
J. H. Moore.....	1.00
G. Rutenberg.....	1.00

J. C. Hemming.....	\$1.00
H. B.....	1.00
J. Tuckee.....	1.00
Sums under \$1.00.....	9.00
	<u>\$32.00</u>
Less amount received in 1919.....	13.00
	<u>\$19.00</u>

TREASURER'S OFFICE	
R. S. T.....	\$1.00
P.....	1.00
Sums under \$1.00.....	6.00
	<u>\$8.00</u>

WHARF STAFF	
R. H. Blennahassett.....	\$2.00
T. M. Foley.....	1.00
G. E. Homer.....	1.00
R. Stephen.....	1.00
J. Jokisch.....	1.00
A. McNeill.....	1.00
R. Carleton.....	1.00
W. D. Kelly.....	1.00
M. A. Kelly.....	1.00
E. A. Bailey.....	1.00
D. D. Sims.....	1.00
R. A. Arthur.....	1.00
Stephenson.....	1.00
R. H. Elliot.....	1.00
C. R. Adams.....	1.00
P. Dolan.....	1.00
F. E. McManus.....	1.00
W. R. McDonald.....	1.00
F. Udell.....	1.00
G. R. Foster.....	1.00
S. S. Reynolds.....	1.00
S. S. Fait.....	1.00
A. T. Brunet.....	1.00
A. Leclair.....	1.00
S. Sevord.....	1.00
Sums under \$1.00.....	46.25
	<u>\$72.25</u>

WINDSOR STATION, BAGGAGE DEPARTMENT	
G. C. Lawrence.....	\$ 1.00
Sums under \$1.00.....	12.75
	<u>\$13.75</u>

YARD & OFFICE, HOCHELAGA	
No details received.....	\$6.75

EMPLOYEES OF CANADIAN WAIST COMPANY

Sums under \$1.00..... \$6.05

EMPLOYEES OF E. G. M. CAPE

Northern Electric Co, Job

Saunders.....	\$ 2.00	E. Woodhead.....	1.00
Walter Ringe.....	1.50	Clarke.....	1.00
James Snell.....	1.00	John Childs.....	1.00
James Hutchison.....	1.00	G. Jones.....	1.00
A. Broudie.....	1.00	Sums under \$1.00.....	37.55
T. Hullam.....	1.00		<u> </u> \$49.05

EMPLOYEES OF CENTURY ELECTRIC CO.

D. McQuaiel.....	\$5.00	Sums under \$1.00.....	.50
C. Girard.....	1.00		<u> </u> \$7.50
T. Ostome.....	1.00		

W. CLARK, LIMITED, AND EMPLOYEES

W. Clark, Ltd.....	\$16.25	J. Taylor.....	1.00
J. H. Jones.....	10.00	H. E. Carson.....	1.00
H. Hurse.....	10.00	A. Perrin.....	1.00
F. G. Alard.....	5.00	C. Spender.....	1.00
W. H. Clark.....	5.00	J. Valiquette.....	1.00
H. A. Ciark.....	5.00	T. B. Calder.....	1.00
K. Gornley.....	2.00	L. J. Manon.....	1.00
A. R. Elvans.....	2.00	W. Taylor.....	1.00
J. McGanahan.....	1.00	A. Messer.....	1.00
S. Richardson.....	1.00	A. Pequin.....	1.00
J. Evans.....	1.00	A. Friend.....	1.00
J. Bearman.....	1.00	A. Manotte.....	1.00
E. Galley.....	1.00	Jowen.....	1.00
J. Mullin.....	1.00	Sums under \$1.00.....	9.75
W. Rogers.....	1.00		<u> </u> \$85.00

EMPLOYEES OF B. J. COGHLIN COMPANY, LIMITED

T. C. McConkey.....	\$ 2.00	Sums under \$1.00.....	32.00
W. G. Smith.....	1.00		<u> </u> \$35.0

EMPLOYEES OF COLE, WHITAKER, LIMITED

Sums under \$1.00..... \$12.75

CONSTANTINEAU, PELLETIER & WILSON, LIMITED, & EMPLOYEES

J. B. Constantineau....	\$ 1.00	Sums under \$1.00.....	3.00
E. Pelletier.....	1.00		<u> </u> \$5.00

EMPLOYEES OF C. R. CORNEIL, LIMITED

C. R. Corneil.....	\$10.00	E. D. Croll.....	\$2.00
G. E. Corneil.....	5.00	J. B. Craig.....	2.00
Chas. E. W. Phillips.....	2.50	A. T. Shingsky.....	1.00
H. S. Lawton.....	2.50	Thos. Morrill.....	1.00
W. J. Cutter.....	2.00	C. E. Morin.....	1.00

J. Griffith.....	\$1.00	J. Barntle.....	\$1.00
Jos. Robillard.....	1.00	G. Bennington.....	1.00
S. Doyle.....	1.00	E. Bistoe.....	1.00
C. P. Robineau.....	1.00	W. Zates.....	1.00
P. H. Geuthier.....	1.00	W. S. Zates.....	1.00
C. Newman.....	1.00	Jos. Bezier.....	1.00
A. Dandmand.....	1.00	Omer Trudel.....	1.00
O. Gervais.....	1.00	Raoul Laforte.....	1.00
G. Gordon.....	1.00	H. Payment.....	1.00
N. Natson.....	1.00	Jos. Clement.....	1.00
A. Haywood.....	1.00	A. Duval.....	1.00
P. King.....	1.00	J. E. White.....	1.00
L. Van Iderstine.....	1.00	Sums under \$1.00.....	4.75
E. Tremblay.....	1.00		<u>\$59.75</u>

EMPLOYEES OF CRESCENT MACHINERY COMPANY

Sums under \$1.00..... \$3.75

CROWN CLOTHING MFG. COMPANY AND EMPLOYEES

Crown Clothing Mfg. Co.....	\$12.75	Hilorvitch.....	1.00
Nudelman.....	2.00	I. Denburg.....	1.00
F. Gabbe.....	2.00	Sums under \$1.00.....	4.25
Rapkin.....	1.00		<u>\$25.00</u>
Bazerman.....	1.00		

EMPLOYEES OF CROWN PANTS COMPANY

Landolino.....	\$ 2.00	Sums under \$1.00.....	10.25
B. Weinstem.....	1.00		<u>\$13.25</u>

EMPLOYEES OF DARLING BROTHERS, LIMITED

W. C. Laing.....	\$ 2.00	W. Walden.....	1.00
R. Price.....	1.00	W. Manktelow, Jr.....	1.00
Geo. Haywood.....	1.00	Mr. McVicar.....	1.00
W. Manktelow.....	1.00	P. Flood.....	1.00
W. Leaman.....	1.00	G. C. Carter.....	1.00
H. Rhind.....	1.00	Sums under \$1.00.....	40.50
R. Wilson.....	1.00		<u>\$53.50</u>

EMPLOYEES OF WM. DAVIES COMPANY, LIMITED

Z. deM. Bronard.....	\$ 2.00	D. Cameron.....	1.00
F. B. Roland.....	1.00	M. Fugie.....	1.00
J. L. D. Duffee.....	1.00	Sums under \$1.00.....	25.03
H. Vinine.....	1.00		<u>\$32.03</u>

EMPLOYEES OF DAWES BREWERY, LIMITED

Sums under \$1.00..... \$20.25

EMPLOYEES OF W. V. DAWSON, LIMITED

BINDING DEPARTMENT		L. Juneany.....	1.00
Sums under \$1.00.....	\$20.75	Sums under \$1.00.....	14.50
			<u>\$17.50</u>
ENVELOPE DEPARTMENT		OFFICE STAFF	
W. R. Phillips.....	\$ 1.00	Ivan Dyer.....	\$10.00
F. E. Phillips.....	1.00		

G. E. Hawker.....	\$5.00	Polemson.....	\$1.00
M. Toyart.....	2.00	Brossard.....	1.00
H. B. Rothe.....	2.00	D. Lange.....	1.00
L. E. Soupin.....	1.00	W. G. Wright.....	1.00
W. A. Bordeleau.....	1.00	F. Dufusne.....	1.00
A. Godin.....	1.00	N. Ralth.....	1.00
W. L. Morrisey.....	1.00	A. Juneau.....	1.00
A. F. Humphry.....	1.00	Sums under \$1.00.....	2.50
J. G. Braid.....	1.00		
			\$34.50

DOMINION BRIDGE COMPANY, LIMITED, AND EMPLOYEES

Dominion Bridge Co., Ltd.....	\$200.00	J. Park.....	\$2.00
Phelps Johnson.....	50.00	P. Charron.....	2.00
G. H. Duggan.....	50.00	R. Tait.....	2.00
W. F. Angus.....	50.00	F. Bridgewater.....	2.00
R. Montague Davy.....	25.00	F. Dea.....	2.00
G. E. Bell.....	25.00	E. Montgomery.....	2.00
F. P. Shearwood.....	25.00	K. McLaren.....	2.00
B. A. McFarlane.....	10.00	H. Hayden.....	2.00
A. Peden.....	10.00	J. D. Maguire.....	1.00
Geo. D. Kilberry.....	10.00	C. A. Sanderson.....	1.00
J. S. Heslop.....	5.00	W. E. Bates.....	1.00
L. H. Hamer.....	5.00	J. Gill.....	1.00
F. C. McDonald.....	5.00	T. Marriott.....	1.00
J. F. Rowan.....	5.00	J. H. Perkins.....	1.00
Stanley Houston.....	5.00	M. Murphy.....	1.00
M. J. Cahill.....	5.00	J. Knight.....	1.00
C. R. Chadwick.....	5.00	H. Montreuil.....	1.00
J. Labelle.....	5.00	A. Mountrey.....	1.00
D. Bell.....	5.00	A. Soret.....	1.00
A. N. Russell.....	5.00	A. Unsworth.....	1.00
W. A. E. Hicks.....	5.00	O. Delisle.....	1.00
Fred Newell.....	5.00	R. Davies.....	1.00
J. Clarke.....	5.00	Jas. Coppings.....	1.00
G. L. Guillet.....	3.00	Chas. Shade.....	1.00
R. H. Finlay.....	2.50	H. A. Spence.....	1.00
C. O. Thomas.....	2.50	D. Carignan.....	1.00
H. M. Watson.....	2.00	A. Meilleir.....	1.00
K. G. Strathy.....	2.00	W. Lawson.....	1.00
J. Wilson.....	2.00	W. Cowper.....	1.00
E. A. Beck.....	2.00	J. Foster.....	1.00
J. Corcoran.....	2.00	T. Doyle.....	1.00
P. Middleton.....	2.00	W. Reid.....	1.00
W. McGilton.....	2.00	F. Germanard.....	1.00
A. S. Wall.....	2.00	J. Springett.....	1.00
B. Malkin.....	2.00	E. McGill.....	1.00
Chas. E. Herd.....	2.00	J. S. Howard.....	1.00
E. E. Weibel.....	2.00	F. Livernois.....	1.00
J. D. State.....	2.00	Geo. Robertson.....	1.00
E. Castles.....	2.00	G. Berand.....	1.00
J. G. Lennox.....	2.00	A. McMillan.....	1.00
J. P. Tripp.....	2.00	E. W. Collinsog.....	1.00
Stanley B. Wilson.....	2.00	W. Cumming.....	1.00
A. Hamilton.....	2.00	J. Mabbutt.....	1.00
A. Drysdale.....	2.00	J. Morrison.....	1.00
F. N. Dixon.....	2.00	D. G. Ballantyne.....	1.00
		H. Mallory.....	1.00

R. B. Davidson.....	\$1.00	W. G. Foster.....	\$1.00
Dean L. Sonne.....	1.00	H. Routh.....	1.00
J. B. Nelson.....	1.00	P. Honeyman.....	1.00
J. Y. Reay.....	1.00	C. H. Presser.....	1.00
S. L. Turner.....	1.00	H. A. Dustin.....	1.00
D. Lepage.....	1.00	H. C. Mayne.....	1.00
A. R. Whittier.....	1.00	P. Stock.....	1.00
Roy S. Chaswick.....	1.00	J. E. Garrigan.....	1.00
J. Bateman.....	1.00	F. Gaskill.....	1.00
S. S. Scott.....	1.00	J. Heasley.....	1.00
E. Keiller.....	1.00	K. O. Whyte.....	1.00
A. B. Eglat.....	1.00	W. R. Munro.....	1.00
J. F. Kirkland, Jr.....	1.00	T. Parkin.....	1.00
A. R. Gray.....	1.00	H. G. Macklin.....	1.00
G. H. Rathwell.....	1.00	R. D. Willis.....	1.00
H. R. Roulston.....	1.00	J. E. P.....	1.00
J. McLellan.....	1.00	W. P. Seath.....	1.00
E. J. Stirk.....	1.00	H. S. VanPatten.....	1.00
M. William.....	1.00	C. Brennan.....	1.00
W. Latta.....	1.00	C. R. Turner.....	1.00
Geo. Ward.....	1.00	E. Lemay.....	1.00
C. E. Manhire.....	1.00	J. Wormald.....	1.00
W. L. Siddle.....	1.00	F. S. Watson.....	1.00
H. Nisbet.....	1.00	D. C. Rollo.....	1.00
T. M. Milton.....	1.00	J. M. Brens.....	1.00
R. Gray.....	1.00	H. H. Thornton.....	1.00
A. Gordon.....	1.00	G. G. Morris.....	1.00
C. Raymond.....	1.00	A. T. Sutherland.....	1.00
A. Circe.....	1.00	I. M. Fraser.....	1.00
A. S. Legrand.....	1.00	R. D. Clarke.....	1.00
G. A. Tobias.....	1.00	M. H. Potter.....	1.00
G. A. Emslie.....	1.00	B. H. T. McKenzie.....	1.00
Jas. A. Wall.....	1.00	H. J. Harris.....	1.00
Robt. Walker.....	1.00	W. P. Muir.....	1.00
J. Waddell.....	1.00	J. P. Newman.....	1.00
H. H. W. Thompson.....	1.00	A. Allchurch.....	1.00
J. A. Gunn.....	1.00	J. D. Robb.....	1.00
B. McLaughlin.....	1.00	E. Lewis.....	1.00
F. S. Dockrill.....	1.00	H. H. Kennedy.....	1.00
L. P. Ledden.....	1.00	P. E. Pariseau.....	1.00
P. Ross.....	1.00	John Hyde.....	1.00
O. Robillard.....	1.00	J. O. Lewis.....	1.00
J. Mock.....	1.00	W. E. Kenrick.....	1.00
G. Roman.....	1.00	R. D. Hartley.....	1.00
F. Cahill.....	1.00	W. R. Casbourne.....	1.00
Cahill.....	1.00	G. D. Smelzer.....	1.00
M. Cahill, Jr.....	1.00	John Jusband.....	1.00
M. Maki.....	1.00	L. E. Harris.....	1.00
C. Herd.....	1.00	A. W. Hunter.....	1.00
R. Ratcliffe.....	1.00	C. S. Dundass.....	1.00
J. Finnigan.....	1.00	A. Bridge.....	1.00
L. H. Eastman.....	1.00	A. Dallin.....	1.00
R. Savard.....	1.00	W. Kinna.....	1.00
E. P. Waters.....	1.00	A. Dubois.....	1.00
E. Murphy.....	1.00	K. M. Fleming.....	1.00
A. P. Tappenlen.....	1.00	D. Thomson.....	1.00
V. O. Linnell.....	1.00	McElligott.....	1.00
H. Williams.....	1.00	A. Desjardins.....	1.00

G. Mongeau.....	\$1.00	W. Low.....	\$1.00
D. Sinclair.....	1.00	T. Richards.....	1.00
F. G. Anderson.....	1.00	P. Lemaire.....	1.00
R. Fitzgerald.....	1.00	P. Chambers.....	1.00
R. Wilson.....	1.00	E. Foy.....	1.00
J. McKewen.....	1.00	F. Bond.....	1.00
J. Harrison.....	1.00	F. Chartier.....	1.00
A. Bancroft.....	1.00	H. Mann.....	1.00
W. Perry.....	1.00	A. Belanger.....	1.00
J. Maza.....	1.00	T. Kennedy.....	1.00
J. Gillies.....	1.00	G. Strike.....	1.00
C. Mann.....	1.00	R. McLeod.....	1.00
R. Sloan.....	1.00	F. Bush.....	1.00
A. Watts.....	1.00	J. Hamer.....	1.00
J. Pittman.....	1.00	J. Fox.....	1.00
H. Louis.....	1.00	G. Fraser.....	1.00
W. Lee.....	1.00	A. H. Lampton.....	1.00
R. Hardie.....	1.00	J. Harryman.....	1.00
F. Silverside.....	1.00	J. Milne.....	1.00
P. Thomas.....	1.00	Sums under \$1.00.....	63.00
K. McKenvin.....	1.00		<u>848.25</u>

EMPLOYEES OF DOMINION COAL COMPANY, LIMITED, AND
DOMINION IRON & STEEL COMPANY, LIMITED

A. Mackenzie.....	\$100.00	P. Ryan.....	1.00
W. A. Doig.....	5.00	G. Glover.....	1.00
H. H. Field.....	5.00	O. Bedford.....	1.00
J. Kempton.....	2.00	G. Bell.....	1.00
Norman Cohen.....	2.00	W. Crocker.....	1.00
W. Haynes.....	2.00	C. Ackerman.....	1.00
S. Mercer.....	2.00	J. Gonzales.....	1.00
W. L. Borbridge.....	1.00	E. Clement.....	1.00
A. Britt.....	1.00	J. Russell.....	1.00
A. E. Hutchison.....	1.00	W. Hill.....	1.00
A. Brown.....	1.00	J. Caron.....	1.00
M. J. McKay.....	1.00	A. Scott.....	1.00
H. A. Capping.....	1.00	D. Murray.....	1.00
J. W. Edward.....	1.00	T. Tadeluca.....	1.00
A. Riley.....	1.00	Sums under \$1.00.....	22.00
G. Vert.....	1.00		<u>184.00</u>
P. Morin.....	1.00		

EMPLOYEES OF THE DOMINION LINSEED OIL COMPANY, LIMITED

A. C. McCuaig.....	\$ 5.00	A. Williams.....	1.00
C. Drews.....	2.00	Miss M. Baxter.....	1.00
W. Bellingham.....	1.00	Sums under \$1.00.....	5.25
R. Baldi.....	1.00		<u>\$16.25</u>

DUNNETT & STEWART, LIMITED, AND EMPLOYEES

Dunnett & Stewart, Limited.....	\$ 5.00	D. Isaacs.....	1.00
Timble.....	2.00	Sums under \$1.00.....	11.00
S. Dubinsky.....	1.00		<u>\$20.00</u>

THE ECLIPSE UMBRELLA COMPANY, LIMITED, AND EMPLOYEES

The Eclipse Umbrella Company, Limited.....	\$ 4.50	Q. Laferriere.....	1.00
Jas. L. Canan.....	3.00	J. A. Bourdon.....	1.00
H. W. Mackenzie.....	3.00	Sums under \$1.00.....	4.50
A. McKeher.....	3.00		————\$20.00

EMPLOYEES OF EKERS BREWERY, LIMITED

W. L. Clark.....	\$ 1.00	Sums under \$1.00.....	39.25
			————\$40.25

EMPLOYEES OF FASHION CRAFT MFG. COMPANY

A. Zunello.....	\$ 2.00	C. Plonsky.....	1.00
Bennett.....	1.00	Sums under \$1.00.....	43.75
Jos. Lewis.....	1.00		————\$48.75

EMPLOYEES OF J. FREEDMAN & BROTHERS

G. Gosselin.....	\$10.00	A. Giguere.....	4.00
			————\$14.00

SAMUEL FRIEDMAN AND EMPLOYEES

S. Friedman.....	\$ 2.00	Sums under \$1.00.....	5.80
			————\$7.80

GARIEPY & FRANK AND EMPLOYEES

Gariepy & Frank.....	\$1.75	Mr. Viner.....	1.00
A. Brotz.....	2.00	A. Kopoosta.....	1.00
A. Feldman.....	1.00	Sums under \$1.00.....	4.25
Mr. Silver.....	1.00		————\$10.25

THE GARTH COMPANY & EMPLOYEES

The Garth Company.....	\$50.00	Lord.....	1.00
John H. Garth.....	20.00	L. MacGregor.....	1.00
J. P. Linton.....	10.00	W. L. McMillan.....	1.00
G. R. Kinlock.....	10.00	T. P. Geeves.....	1.00
T. O. Rouke.....	2.00	Sums under \$1.00.....	39.25
Abraham.....	1.00		————137.25
Hinton.....	1.00		

J. GILLETZ & COMPANY AND EMPLOYEES

J. Gilletz & Co.....	\$11.10	A. Williams.....	1.00
P. Vanora.....	1.00	B. Williams.....	1.00
T. Massini.....	1.00	T. Stevenson.....	1.00
D. Ambramorce.....	1.00	Sums under \$1.00.....	5.90
L. F. Dyson.....	1.00		————\$25.00
E. Rioux.....	1.00		

J. T. GILMOUR & COMPANY, LIMITED, AND EMPLOYEES

J. T. Gilmour & Co., Limited and Employees \$25.00

EMPLOYEES OF THE GLOBE WAIST MFG COMPANY

L. Waxman.....	\$1.00	Sums under \$1.00.....	\$3.39
			\$4.39

EMPLOYEES OF GORDON & EGAN

Wm. Ramsay.....	\$1.00	F. McKimmon.....	\$1.00
C. Nryer.....	1.00	E. Matteches.....	1.00
R. McKimmon.....	1.00	R. W. Egan.....	1.00
A. Pierce.....	1.00	Jos. Johnson.....	1.00
J. McPherson.....	1.00	\$10.00	
D. Godbey.....	1.00		

EMPLOYEES OF GRAND TRUNK RAILWAY COMPANY

AUDITOR DISBURSEMENTS

P. Mitchison.....	\$ 2.00
H. T. Somers.....	2.00
H. L. B.....	1.00
Sums under \$1.00.....	15.50
\$19.50	

AUDITOR REVENUE STAFF

A. S. M.....	\$ 2.00
J. H. Spence.....	2.00
J. A. Adams.....	2.00
N. F. Whiting.....	1.00
K. C.....	1.00
H. A. Neph.....	1.00
C. Franklin.....	1.00
M. Berson.....	1.00
E. E. Bridgen.....	1.00
R. Guson.....	1.00
N. M. Palmer.....	1.00
Sums under \$1.00.....	147.50
161.50	

BOILER SHOP

Sums under \$1.00.....	\$33.70
------------------------	---------

B. & B. DEPARTMENT, MONTREAL
TERMINAL

M. A. Guys.....	\$ 1.00
Sums under \$1.00.....	20.50
\$21.50	

B. & B. DEPARTMENT, OTTAWA

Jas. McGee.....	\$1.00
D. McGee.....	1.00
C. McGee.....	1.00
I. Lapame.....	1.00
\$4.00	

B. & B. 4TH DIVISION

B. H. Godnon.....	\$2.00
A. Desgrosselis.....	1.00
W. Bouthillette.....	1.00

E. Descent.....	\$1.00
W. Orimeau.....	1.00
T. E. Sibeault.....	1.00
W. Nyre.....	1.00
P. Lafonte.....	1.00
A. F. Barloz.....	1.00
E. Varin.....	1.00
P. Caron.....	1.00
A. Desgroselleau.....	1.00
Sums under \$1.00.....	2.00
\$15.00	

BRASS SHOP

Sums under \$1.00.....	\$5.75
------------------------	--------

CABINET SHOP

J. Hunter.....	\$ 2.00
N. Butler.....	1.00
I. Muike.....	1.00
L. Goldstein.....	1.00
Geo. M. Mitchell.....	1.00
I. Ornas.....	1.00
Sums under \$1.00.....	12.75
\$19.75	

CAR ACCOUNTANT STAFF

C. E. Rafferstein.....	\$ 1.00
Sums under \$1.00.....	33.25
\$34.25	

CHABOILLET SQ. EMPLOYEES

R. P. Smallhorn.....	\$ 2.00
E. Johnson.....	1.00
Sums under \$1.00.....	41.20
\$44.20	

CONTRACT OFFICE

Sums under \$1.00.....	\$7.00
------------------------	--------

CONTRACT & TIMEKEEPING DEPARTMENT

Sums under \$1.00.....	\$2.75
------------------------	--------

DISBURSEMENTS STAFF

F. G. Motton.....	\$1.00	
Sums under \$1.00.....	6.50	
		\$7.50

ENGINEERING DEPARTMENT STAFF

F. Borne.....	\$5.00	
M. Blainlock.....	3.00	
H. G. Gordon.....	1.00	
H. B. Stuart.....	1.00	
R. Armoir.....	1.00	
K. R. Wigh.....	1.00	
G. M. Stewart.....	1.00	
C. H. Tillett.....	1.00	
J. F. Pringle.....	1.00	
K. Ruchman.....	1.00	
E. McKennan.....	1.00	
C. E. Osler.....	1.00	
J. Mock.....	1.00	
W. Goldstein.....	1.00	
Anonymous.....	1.00	
Sums under \$1.00.....	5.85	
		\$26.85

FOUNDRY SHOP EMPLOYEES

L. Robert.....	\$ 1.00	
A. Dubeau.....	1.00	
A. D. Reid.....	1.00	
Sums under \$1.00.....	31.50	
		\$34.50

FREIGHT CAR SHOP

Sums under \$1.00.....	\$46.05	
------------------------	---------	--

FREIGHT CLAIMS AGENT STAFF

F. E. Starke.....	\$ 1.00	
Wm. Carr.....	1.00	
R. Surgeon.....	1.00	
E. MacLeod.....	1.00	
A. Thompson.....	1.00	
Sums under \$1.00.....	18.25	
		\$23.25

FREIGHT TRAFFIC DEPARTMENT

A. S. Lancings.....	\$ 1.00	
F. J. Henstridge.....	1.00	
G. D. Murray.....	1.00	
M. L. O'Brien.....	1.00	
C. H. G.....	1.00	
W. E. W.....	1.00	
Sums under \$1.00.....	4.25	
		\$10.25

GENERAL AUDITOR'S STAFF

J. Norman.....	\$ 1.00	
Sums under \$1.00.....	20.25	
		\$21.25

MACHINE SHOP

J. Laing.....	\$ 2.00	
J. Storey.....	2.00	
D. Turnbull.....	1.00	
J. Dougherty.....	1.00	
Chas. Festting.....	1.00	
F. Floyd.....	1.00	
W. Smith.....	1.00	
A. Cheyne.....	1.00	
Sums under \$1.00.....	67.60	
		\$77.60

MACHINE SHOP

W. Waugh.....	\$ 1.00	
C. McPherson.....	1.00	
J. Gilligan.....	1.00	
W. Mills.....	1.00	
W. Bould.....	1.00	
W. Golding.....	1.00	
D. McMartin.....	1.00	
G. Sheppard.....	1.00	
J. Duncan.....	1.00	
A. Winton.....	1.00	
J. Nash.....	1.00	
H. Hennigern.....	1.00	
G. Burnett.....	1.00	
P. Philip.....	1.00	
J. Campbell.....	1.00	
W. Bateman.....	1.00	
P. C. Savage.....	1.00	
J. McLean.....	1.00	
C. Hopley.....	1.00	
J. Kirk.....	1.00	
E. Brewster.....	1.00	
A. Harrison.....	1.00	
E. Coutie.....	1.00	
E. Danthers.....	1.00	
W. Eddison.....	1.00	
J. Briggs.....	1.00	
C. F. Strike.....	1.00	
G. Edwards.....	1.00	
J. Bowden.....	1.00	
W. A. H.....	1.00	
Jas. Morris.....	1.00	
G. Russell.....	1.00	
Sums under \$1.00.....	60.25	
		\$90.25

MAINTENANCE OF WAY DEPARTMENT
4TH DISTRICT

A. A. Snyder.....	\$ 2.00	
A. Desgrosseilliers.....	1.00	
J. Chisholm.....	1.00	
J. O. Moreault.....	1.00	
J. H. Burdette.....	1.00	
S. Camerlain.....	1.00	
D. Pouto.....	1.00	

O. Raymond.....	\$ 1.00
G. Pond.....	1.00
C. Savage.....	1.00
W. Allan.....	1.00
H. Payant.....	1.00
J. Locombe.....	1.00
N. Brunet.....	1.00
A. Laporte.....	1.00
O. Bedard.....	1.00
E. Bertrand.....	1.00
J. Thiboutot.....	1.00
E. Beausoleil.....	1.00
A. Robert.....	1.00
H. Boudreau.....	1.00
G. Cheralien.....	1.00
S. Bedard.....	1.00
J. Sarreau.....	1.00
Sums under \$1.00.....	55.00
	—————\$85.00

MILLWRIGHT

S. Lane.....	\$ 1.00
J. Powell.....	1.00
E. G. Smith.....	1.00
D. Middleton.....	1.00
H. Payne.....	1.00
Sums under \$1.00.....	43.85
	—————\$48.85

PAINT SHOP

J. McCarthy.....	\$ 1.00
F. Hartley.....	1.00
Sums under \$1.00.....	33.50
	—————\$35.50

PASSENGER CAR SHOP

T. Norton.....	\$ 2.00
A. Turnbull.....	1.00
Chas. Weaver.....	1.00
W. Daniels.....	1.00
Sums under \$1.00.....	27.70
	—————\$32.70

PASSENGER TRAFFIC DEPARTMENT

E. G.....	\$ 1.00
A. Gardiner.....	1.00
E. Storey.....	1.00
R. K.....	1.00
W. S. Thompson.....	1.00
B. D.....	1.00
Sums under \$1.00.....	17.75
	—————\$23.75

PATTERN SHOP

Jas. Ellis.....	\$ 1.00
Sums under \$1.00.....	8.00
	—————\$9.00

REPAIR TRACK

L. Adams.....	\$ 1.00
Sums under \$1.00.....	47.70
	—————\$48.70

POINT ST. CHARLES

P. Thompson.....	\$ 1.00
Sums under \$1.00.....	46.10
	—————\$47.10

PURCHASING DEPARTMENT

G. Wood.....	\$ 5.00
A. Johnson.....	3.00
W. Archer.....	2.00
M. G. Fuennell.....	1.00
W. Ginnis.....	1.00
J. Hay.....	1.00
Sums under \$1.00.....	6.75
	—————\$19.75

ROAD DEPARTMENT, MONTREAL
TERMINAL

T. Bonomo.....	\$ 1.00
H. Laboursepin.....	1.00
F. W. Shertes.....	1.00
O. Arsenaault.....	1.00
E. Laporte.....	1.00
D. Girouard.....	1.00
Sums under \$1.00.....	33.40
	—————\$39.40

ROAD DEPARTMENT, OTTAWA

A. Parent.....	\$ 2.00
F. Rochelean.....	1.00
B. Lavezeuve.....	1.00
A. R. Parent.....	1.00
A. Tremblay.....	1.00
A. Navian.....	1.00
J. Legault.....	1.00
A. Cherigny.....	1.00
I. Caron.....	1.00
A. Lesperance.....	1.00
Chas. Boucher.....	1.00
P. Lapierre.....	1.00
A. Ryan.....	1.00
J. Rousselle.....	1.00
M. Minor.....	1.00
J. Boucher.....	1.00
A. Lavoie.....	1.00
W. Boughey.....	1.00
W. G. Cecile.....	1.00
P. Lina.....	1.00
N. Lefebvre.....	1.00
F. Lamare.....	1.00
F. Charon.....	1.00
A. Proulx.....	1.00
F. Depratton.....	1.00

O. [unclear].....	3	1.0	0
A. [unclear].....		1.0	0
O. [unclear].....		1.0	0
J. [unclear].....		1.0	0
O. [unclear].....		1.0	0
A. [unclear].....		1.0	0
A. [unclear].....		1.0	0
W. J. [unclear].....		1.0	0
J. [unclear].....		1.0	0
J. [unclear].....		1.0	0
D. [unclear].....		1.0	0
H. [unclear].....		1.0	0
Sums under \$1.00.....		13.25	
			\$71. 25

ROLLING MILLS STAFF

T. McNamee.....	\$	2.00	
E. Taylor.....		1.00	
W. Kinlock.....		1.00	
J. Nall.....		1.00	
M. Plumeyman.....		1.00	
A. Taylor.....		1.00	
H. Hill.....		1.00	
T. Kenny.....		1.00	
D. Rowlet.....		1.00	
P. Naismith.....		1.00	
Sums under \$1.00.....		11.75	
			\$22. 75

STORES DEPARTMENT

E. H. Brown.....	\$	1.00	
W. Dryburgh.....		1.00	
B. D. McConnell.....		1.00	
Sums under \$1.00.....		37.50	
			\$40. 50

SHOP CONTRACT OFFICE

A. G. Dawe.....	\$	1.00	
Kelling.....		1.00	
Cork.....		1.00	
L. Summers.....		1.00	
A. L. Walton.....		1.00	
F. Platts.....		1.00	
G. F. Webster.....		1.00	
W. Boustenay.....		1.00	
G. Austin.....		1.00	
Walters.....		1.00	
T. Brooke.....		1.00	
E. Currier.....		1.00	
Sums under \$1.00.....		11.25	
			\$23. 25

SMITH SHOP

J. Gallaher.....	\$	1.00	
L. John.....		1.00	
Sums under \$1.00.....		28.15	
			\$30. 15

STEAM FITTING DEPARTMENT

J. Hammond.....	\$	1.00	
Sums under \$1.00.....		9.50	
			\$10. 50

SUPERINTENDENT CAR SERVICE STAFF

Sums under \$1.00.....	\$	3.05
------------------------	----	------

SUPERINTENDENT'S OFFICE, BONAVENTURE STATION

P. J. Phelan.....	\$	2.00	
J. J. Connelly.....		1.00	
P. Vincent.....		1.00	
D. W. McKenzie.....		1.00	
V. Teideira.....		1.00	
J. T. Ryan.....		1.00	
Norman Masse.....		1.00	
R. J. Beattie.....		1.00	
I. Whute.....		1.00	
M. Healy.....		1.00	
M. McLellan.....		1.00	
J. L. Kenny.....		1.00	
P. G. Duckett.....		1.00	
R. Graham.....		1.00	
J. Beaton.....		1.00	
G. Prergo.....		1.00	
W. Jones.....		1.00	
G. Cooper.....		1.00	
J. Brown.....		1.00	
Sums under \$1.00.....		2.00	
			\$22. 00

SUPERVISOR SIGNALS

W. C. Donovan.....	\$	1.00	
E. Davis.....		1.00	
E. Charbonneau.....		1.00	
R. Sommerville.....		1.00	
Jos. Juneau.....		1.00	
P. Chalette.....		1.00	
			\$ 6. 00

SUPERVISOR SIGNALS

E. Desroches.....	\$	1.00
H. Belval.....		1.00
J. B. Verteemille.....		1.00
N. Louiselle.....		1.00
R. Descent.....		1.00
J. Prefontaine.....		1.00
H. Leduc.....		1.00
S. Dubuc.....		1.00
N. Gagnon.....		1.00
W. Tremblay.....		1.00
T. Davignon.....		1.00
A. Paquet.....		1.00
J. Gagnon.....		1.00
J. Davis.....		1.00
T. Daigle.....		1.00

J. Duplion..... 1.00
 J. Cahana..... 1.00
 Sums under \$1.00..... 5.60
 -----\$22.60

SUPERVISOR TRACK, 2ND AND 3RD
 DIVISION

J. F. Devost.....\$ 2.00
 Jos. Doucette..... 1.00
 Geo. Lepage..... 1.00
 H. Belleau..... 1.00
 -----\$ 5.00

TELEGRAPH DEPARTMENT

N. K. Matt..... \$1.00
 Thos. Rooper..... 1.00
 Sums under \$1.00..... 7.00
 -----\$9.00

TINSMITH'S SHOP

A. Wells..... \$ 1.50
 W. J. Edwards..... 1.00
 G. Smith..... 1.00
 J. G. McCarthy..... 1.00
 O. Robillard..... 1.00
 A. Piche..... 1.00
 A. Darbon..... 1.00
 E. T. Cocker..... 1.00
 W. Lister..... 1.00
 W. Gray..... 1.00
 A. J. Ford..... 1.00
 Sums under \$1.00..... 13.50
 -----\$25.00

TRAINMASTER RICHMOND

E. J. Ashcroft.....\$ 5.00
 H. M. Gain..... 2.00
 N. L. Prefontaine..... 2.00
 E. E. Hamilton..... 1.00
 A. Pafointe..... 1.00
 G. C. Maison..... 1.00
 J. N. Harper..... 1.00
 W. Daigles..... 1.00
 E. C. LaRoche..... 1.00
 C. A. Learson..... 1.00
 A. Blais..... 1.00
 L. F. Getignab..... 1.00
 R. Miville..... 1.00
 F. Whitaker..... 1.00
 M. S. Schwartz..... 1.00
 H. Desrosiers..... 1.00
 A. A. Desmarais..... 1.00
 D. Derval..... 1.00
 L. Garant..... 1.00
 P. Tremblay..... 1.00
 A. F. Theaume..... 1.00
 T. F. Graham..... 1.00

H. A. Jaws..... \$ 1.00
 W. Leonard..... 1.00
 W. Woodard..... 1.00
 W. Murphy..... 1.00
 E. Poulin..... 1.00
 J. E. Basen..... 1.00
 A. St. Cyr..... 1.00
 O. Fortin..... 1.00
 A. E. Fee..... 1.00
 T. F. Gleason..... 1.00
 W. Kelly..... 1.00
 Wm. Layhertons..... 1.00
 Geo. H. Gasselins..... 1.00
 W. J. Blard..... 1.00
 J. Sinclair..... 1.00
 F. Elgood..... 1.00
 B. A. Cote..... 1.00
 J. LeBenlotte..... 1.00
 G. Landers..... 1.00
 J. Noel..... 1.00
 A. Forbes..... 1.00
 Hilaire Couture..... 1.00
 J. P. Delisle..... 1.00
 D. Proulx..... 1.00
 B. J. Carr..... 1.00
 P. P. Marchand..... 1.00
 R. H. Danutt..... 1.00
 W. H. Gordon..... 1.00
 H. J. O'Berne..... 1.00
 D. W. Stevens..... 1.00
 M. O. Donnell..... 1.00
 C. Gosselin..... 1.00
 E. Saucier..... 1.00
 E. Launesse..... 1.00
 A. Gagne..... 1.00
 P. L. Desaulniers..... 1.00
 O. H. Lasonde..... 1.00
 A. J. Poulin..... 1.00
 J. H. Mason..... 1.00
 J. J. L. Eaign..... 1.00
 P. Bonner..... 1.00
 R. P. O'Connor..... 1.00
 A. J. Cyr..... 1.00
 -----\$70.70

TRAINMASTER, TRANSFER DEPARTMENT
 4TH DISTRICT

E. G. Stone (Miss).....\$ 1.00
 N. Foy..... 1.00
 A. J. Fullum..... 1.00
 J. E. Marche..... 1.00
 C. Vincelleite..... 1.00
 J. B. Carr..... 1.00
 P. Mechand..... 1.00
 F. E. Hutches..... 1.00
 W. D. Cairns..... 1.00
 S. Douchette..... 1.00
 J. E. Petoins..... 1.00

R. Fortin.....	\$1.00
Jos. Asselin.....	1.00
L. P. Chapot.....	1.00
E. E. Bourdon.....	1.00
D. Fullum.....	1.00
D. Paupont.....	1.00
A. G. Dunn.....	1.00
A. Duquette.....	1.00
Jos. Fullum.....	1.00
J. B. Fullum.....	1.00
J. D. Michand.....	1.00
A. Dallaire.....	1.00
W. A. Hunter.....	1.00
E. Baudeard.....	1.00
W. Vallee.....	1.00
A. Vinclette.....	1.00
A. Fullum.....	1.00
Y. A. Lacombe.....	1.00
R. G. Campbell.....	1.00
D. F. McCarthy.....	1.00
J. Leazive.....	1.00
K. Jeanneau.....	1.00
A. I. Chaput.....	1.00
B. Curotte.....	1.00
J. Goyette.....	1.00
T. Bedard.....	1.00
A. Rousseau.....	1.00
E. Boyen.....	1.00
Sums under \$1.00.....	1.50

————\$40.50

UPHOLSTERING DEPARTMENT

T. Miller.....	\$ 1.00
Sums under \$1.00.....	9.00

————\$10.00

VICE-PRESIDENT'S OFFICE, TRAFFIC DEPARTMENT

J. M. Sparling.....	\$ 2.00
N. J. Shoenson.....	1.00
W. M. Highfield.....	1.00
Geo. Kankin.....	1.00
S. J. Raymond.....	1.00
D. P. Harrington.....	1.00
Wm. Fitzsimmons.....	1.00
W. H. M. Johnston.....	1.00
J. Ammais.....	1.00
F. Newton.....	1.00
Sums under \$1.00.....	11.00

————\$11.00

WHARF EMPLOYEES

J. Herbert.....	\$ 2.00
M. McCarthy.....	1.00
W. Fallis.....	1.00
C. J. McCallum.....	1.00
T. Perry.....	1.00
E. Sheehan.....	1.00
S. Cooper.....	1.00
A. Griffiths.....	1.00
Sums under \$1.00.....	36.76
Sums under \$1.00.....	45.76

————\$45.76

WHEEL & TENDER SHOP

J. Vivian.....	\$ 1.00
A. H. Ferguson.....	1.00
Sums under \$1.00.....	34.25
Sums under \$1.00.....	36.25

————\$36.25

WOOD MILL

Sums under \$1.00.....	\$12.00
------------------------	---------

A. GREENFIELD REG'D AND EMPLOYEES

A. Greenfield Reg'd.....	\$ 4.15
Sums under \$1.00.....	5.85
Sums under \$1.00.....	10.00

————\$10.00

EMPLOYEES OF HADLEY-EVELY, LIMITED

A. Lariviere.....	\$ 1.00
S. Lariviere.....	1.00
E. Bedard.....	1.00
A. Lefebvre.....	1.00
R. Moore.....	1.00
Slade.....	1.00
Sums under \$1.00.....	8.15
Sums under \$1.00.....	14.15

————\$14.15

EMPLOYEES OF THE HALL ENGINEERING WORKS, LIMITED

T. Murray.....	\$ 1.00
F. Henderson.....	1.00
C. Conigan.....	1.00
F. Kearns.....	1.00
H. G. Hodgson.....	1.00
T. W. Hall.....	1.00
A. P. Hapley.....	1.00
A. Blare.....	1.00
Sums under \$1.00.....	15.75
Sums under \$1.00.....	23.75

————\$23.75

GEO. HAMILTON & COMPANY AND EMPLOYEES

Geo. Hamilton.....	\$ 5.00	V. Voyse.....	1.00
J. H. Lapointe.....	1.00	Sums under \$1.00.....	10.05
J. Backure.....	1.00		—\$19.05
J. Smith.....	1.00		

EMPLOYEES OF HERALD PRESS, LIMITED

C. W. L.....	\$ 1.00	H. Masse.....	1.00
E. J. G.....	1.00	E. Gardner.....	1.00
E. A. Powers.....	1.00	Sums under \$1.00.....	21.25
L. Murphy.....	1.00		—\$27.25

EMPLOYEES OF HIRSCH & SONS

Miss A. B. McConnell... \$	1.00	Sums under \$1.00.....	48.00
Miss B. David.....	1.00		—\$50.00

J. W. HUGHES & SON AND EMPLOYEES

J. W. Hughes & Son.... \$25.00	J. Lamontagne.....	1.00	
J. Lapere.....	1.00	S. Desmaralaie.....	1.00
A. T. Pickars.....	1.00		—\$30.00
J. Miller.....	1.00		

EMPLOYEES OF THE HYDRAULIC MACHINERY COMPANY, LIMITED

A. Larkin.....	\$ 1.00	A. Desantels.....	1.00
H. M. Beet.....	1.00	Sums under \$1.00.....	12.50
J. Hamilton.....	1.00		—\$17.50
J. Leblanc.....	1.00		

IDEAL DRESS COMPANY AND EMPLOYEES

Ideal Dress Co..... \$	6.00	Sums under \$1.00.....	4.00
			—\$10.00

EMPLOYEES OF IMPERIAL PIN COMPANY, LIMITED

J. W. Fawcett..... \$	1.00	Sums under \$1.00.....	29.25
M. Fabre.....	1.00		—\$31.25

EMPLOYEES OF H. KELLERT & SONS

J. C. Atkinson..... \$	5.00	W. J. Smith.....	1.00
A. Grefig.....	5.00	H. Liverman.....	1.00
Leibovitch.....	2.00	N. Numy.....	1.00
Numy.....	2.00	F. W. Ward.....	1.00
Rochman.....	2.00	J. Feizenblum.....	1.00
Schreider.....	1.00	Fox, Sr.....	1.00
Vosberg.....	1.00	S. Aldrick.....	1.00
Miller.....	1.00	W. A. Baird.....	1.00
Greenspoon.....	1.00	R. H. Jones.....	1.00
Share.....	1.00	Pearl.....	1.00
Feldman.....	1.00	Albert Groleau.....	1.00
Rabinovitch.....	1.00	Mr. Murphy.....	1.00
Margler.....	1.00	Sums under \$1.00.....	115.75
Simon.....	1.00		—153.75
Seigler.....	1.00		

S. KLEIN, LIMITED, AND EMPLOYEES

S. Klein, Limited.....	\$ 6.15	Sums under \$1.00.....	3.85	
				<u>\$10.00</u>

KUMFORT CAP MFG. COMPANY AND EMPLOYEES

Kumfort Cap Mfg. Co....	\$ 3.00	Sums under \$1.00.....	7.00	
				<u>\$10.00</u>

LAMONTAGNE, LIMITED, AND EMPLOYEES

Lamontagne, Limited....	\$ 3.15	Sums under \$1.00.....	6.85	
				<u>\$10.00</u>

EMPLOYEES OF LAPORTE, MARTIN, LIMITED

S. S. Rousseau.....	\$ 1.00	J. Andrews.....	1.00	
E. Rousseau.....	1.00	F. F. Beaugard.....	1.00	
J. Pentelef.....	1.00	Sums under \$1.00.....	8.45	
A. Clarke.....	1.00			<u>\$15.45</u>
H. Prevost.....	1.00			

A. C. LESLIE & COMPANY, LIMITED, AND EMPLOYEES

A. C. Leslie & Co., Ltd.	\$250.00	A. P. Bates.....	3.00	
W. S. Leslie.....	50.00	S. W. Hartley.....	3.00	
F. B. Leslie.....	25.00	R. L. Foster.....	3.00	
T. H. Jordan.....	15.00	John Ryan.....	3.00	
E. H. Copland.....	10.00	K. B. Mackay.....	2.50	
J. N. McCuaig.....	10.00	Miss Giroux.....	1.00	
F. G. Smith.....	5.00	Miss Cookson.....	1.00	
A. H. Jenkins.....	5.00	Miss Lattin.....	1.00	
T. B. Patterson.....	5.00	Miss Smith.....	1.00	
R. E. O. Weeks.....	3.00	Miss Meehan.....	1.00	
W. G. Edward.....	3.00			<u>400.00</u>

EMPLOYEES OF S. LEVINSON, SON & COMPANY

Myer Crown.....	\$ 5.00	M. Wener.....	2.00	
L. H. Jacobs.....	5.00	D. Spector.....	2.00	
G. Whitock.....	5.00	H. H. Goldberg.....	1.00	
Harry J. Levinson.....	5.00	S. Cooperman.....	1.00	
Z. Levinson.....	5.00	Louis Halpern.....	1.00	
C. W. Maguire.....	5.00	G. Ginsberg.....	1.00	
J. G. Perlson.....	5.00	M. Lazare.....	1.00	
H. Bennett.....	5.00	Sums under \$1.00.....	3.50	
Jos. Singer.....	2.00			<u>\$54.50</u>

EMPLOYEES OF THE LION PRESS

T. H. Cox.....	\$ 5.00	Sums under \$1.00.....	5.50	
F. J. Twilley.....	5.00			<u>\$15.50</u>

JOHN LOVELL & SON, LIMITED, AND EMPLOYEES

John Lovell & Son, Ltd.	\$50.00	G. Bristow.....	1.00	
L. Cowley.....	2.00	J. MacLaren.....	1.00	
E. Jackson.....	2.00	H. W. Petit.....	1.00	
N. M. Cook.....	2.00	J. Barrett.....	1.00	
W. Stone.....	2.00	N. J. Beage.....	1.00	
E. Kelly.....	1.00	Sums under \$1.00.....	12.00	
H. J. Solomon.....	1.00			<u>\$77.00</u>

EMPLOYEES OF LYMAN'S LIMITED

W. McK. Barlow.....	\$15.00	H. S. Naylor.....	\$ 1.00
J. G. Stenhouse.....	10.00	B. L. Beard.....	1.00
Wm. G. Davidson.....	5.00	J. Penby.....	1.00
O. W. G. Dettmers.....	5.00	L. P. Leon Barrette.....	1.00
J. G. Brookhouse.....	3.00	G. E. Moore.....	1.00
C. R. Nael.....	2.00	D. W. Manson.....	1.00
J. H. Andrews.....	2.00	J. B. Armstrong.....	1.00
F. F. Salter.....	2.00	O. E. Bourghignon.....	1.00
E. D. Jones.....	1.00	E. Ramsay.....	1.00
P. Brennan.....	1.00	W. G. Kaiser.....	1.00
W. L. Scott.....	1.00	A. S. Mathews.....	1.00
H. Cunningham.....	1.00	E. Boucher.....	1.00
E. B. Hersey.....	1.00	G. M. Smith.....	1.00
P. R. Appleby.....	1.00	R. Gravel.....	1.00
G. H. Wilson.....	1.00	H. E. Cunningham.....	1.00
W. R. Phillips.....	1.00	W. H. Gordon.....	1.00
J. C. Kennedy.....	1.00	Sums under \$1.00.....	2.50
W. G. Webb.....	1.00		————\$72.50

THE MANHATTAN SHIRT COMPANY AND EMPLOYEES

The Manhattan Shirt Co.	\$10.00	Sums under \$1.00.....	9.80
M. B. Schwartz.....	5.00		————\$25.80
M. E. Painchaud.....	1.00		

EMPLOYEES OF MAPPIN & WEBB (CANADA), LIMITED

E. Dwoire.....	\$ 2.90	A. L. Graham.....	1.00
F. M. Learmonth.....	2.00	G. Saxon.....	1.00
W. Hoob.....	2.00	A. W. Picton.....	1.00
H. R. Barker.....	1.00	Sums under \$1.00.....	13.10
J. J. Benning.....	1.00		————\$25.00

EMPLOYEES OF MARK FISHER SONS & COMPANY

G. Laffoley.....	\$10.00	S. L. K.....	1.00
P. H. Bartley.....	10.00	B. Rerick.....	1.00
J. P. Dumarsq.....	5.00	R. E. Lemieux.....	1.00
J. U. P.....	5.00	J. E. Faucher.....	1.00
Jules Lemaistre.....	2.00	E. Miller.....	1.00
Gelinas.....	1.00	P. Hudon.....	1.00
Paschal Gagnon.....	1.00	H. Lafaivre.....	1.00
Jos. Vibert.....	1.00	E. G. Dolbel.....	1.00
H. A. Patterson.....	1.00	Sums under \$1.00.....	5.00
F. A. Baily.....	1.00		————\$51.00
C. H. Poole.....	1.00		

MARTIN KIELY AND EMPLOYEES

Martin Kiely.....	\$2.00	J. O'Connell.....	.50
F. Madegon.....	.50		————\$3.00

EMPLOYEES OF MEISELMAN AND ROSENBLUM

I. Caplan.....	\$ 1.00	Sums under \$1.00.....	5.75
			————\$6.75

MERCHANTS BANK OF CANADA

STAFF & EMPLOYEES

J. D. G. Kippen.....	\$10.00
E. Schauer.....	10.00
J. Johnston.....	3.00
A. C. Jensen.....	1.00
A. Jeffrey.....	1.00
A. Hawkes.....	1.00
R. P. Williamson.....	1.00
R. C. Dickson.....	1.00
Geo. D. Thomson.....	1.00
A. McIntyre.....	1.00
J. Austinswaig.....	1.00
G. Walker.....	1.00
Lineham.....	1.00
B. G. Graham.....	1.00
H. A. Finley.....	1.00
E. E. Fortier.....	1.00
G. A. Stanton.....	1.00
Kathleen James.....	1.00
H. H. Laik.....	1.00

T. A. H. Haighes.....	\$ 1.00
K. S. Ford.....	1.00
J. S. MacNeish.....	1.00
J. W. Beaudry.....	1.00
I. Paxton.....	1.00
Sums under \$1.00.....	15.25
	<u>\$59.25</u>

EMPLOYEES OF HEAD OFFICE

J. Gillespie Muir.....	\$ 5.00
W. O. Cross.....	5.00
W. J. MacGowan.....	5.00
W. Oliver Smith.....	2.00
W. J. E. Wall.....	1.00
L. A. Micleance.....	1.00
S. Land.....	1.00
J. Mann.....	1.00
E. Patner.....	1.00
D. E. Robertson.....	1.00
	<u>\$23.00</u>

EMPLOYEES OF THE METAL SHINGLE & SIDING CO., LIMITED

A. Pridette.....	\$ 1.00
N. Sigouin.....	1.00
T. F. Martin.....	1.00
N. Mardment.....	1.00
H. Miller.....	1.00

T. Walls.....	1.00
Lecuryea.....	1.00
Laramer.....	1.00
Sums under \$1.00.....	15.50
	<u>\$23.50</u>

EMPLOYEES OF THE MOLSONS BANK

E. C. Pratt.....	\$25.00
B. H. Waud.....	20.00
H. A. Harris.....	10.00

Thos. Carlisle.....	5.00
W. E. Mowat.....	5.00
	<u>\$65.00</u>

MONTREAL ARCHITECTURAL IRON WORKS, LTD., & EMPLOYEES

Montreal Architectural Iron Works, Ltd.....	\$ 5.00
--	---------

Sums under \$1.00.....	5.20
	<u>\$10.20</u>

EMPLOYEES OF MONTREAL DRY DOCK & SHIP REPAIRING CO.

M. McLeod.....	\$ 1.00
A. Vanloo.....	1.00
W. Atkins.....	1.00
H. Pritchett.....	1.00

J. Hopley.....	1.00
W. Carroll.....	1.00
Sums under \$1.00.....	7.25
	<u>\$13.25</u>

EMPLOYEES OF THE MONTREAL LIGHT, HEAT & POWER COMPANY

BILLING DEPARTMENT

L. Sumes.....	\$ 1.00
E. E. Ward.....	1.00
D. H. Tuckle.....	1.00
N. H. Fauline.....	1.00
Sums under \$1.00.....	14.00
	<u>\$18.00</u>

COLLECTION DEPARTMENT

Sums under \$1.00.....	\$9.50
------------------------	--------

LACHINE POWER PLANT

F. D. Gillies.....	\$ 2.00
S. L. Smth.....	1.00
W. Young.....	1.00
H. Law.....	1.00
S. Forant.....	1.00
O. Daoust.....	1.00
N. W. Labb.....	1.00
W. J. Brown.....	1.00
Sums under \$1.00.....	6.75
	<u>\$15.75</u>

LASALLE & HOCHELAGA EMPLOYEES

H. W. Mitcham.....	\$ 2.00
T. Hattley.....	1.00
G. Amos.....	1.00
J. Thomas.....	1.00
R. Marks.....	1.00
J. Gagne.....	1.00
P. Bernage.....	1.00
H. Ledoux.....	1.00
E. Dansereau.....	1.00
C. Coopman.....	1.00
R. Davies.....	1.00
E. Bailey.....	1.00
W. Simpson.....	1.00
W. Berry.....	1.00
D. Cuff.....	1.00
A. Prevost.....	1.00
A. Lavire.....	1.00
C. Leclair.....	1.00
J. Dandudge.....	1.00
J. McDowell.....	1.00
D. Carange.....	1.00
J. Cearelli.....	1.00
H. Norfolk.....	1.00

H. Therr.....	\$ 1.00
S. Sidders.....	1.00
A. Williams.....	1.00
W. Anderson.....	1.00
E. Plante.....	1.00
A. E. Pigeon.....	1.00
J. Keller.....	1.00
Sums under \$1.00.....	92.75
	————\$123.75

LINEMAN & STAFF

D. Panyon.....	\$ 2.00
L. Frenette.....	1.00
L. B. Temple.....	1.00
Sums under \$1.00.....	23.55
	————\$27.55

SERVICE & COMPLAINT DEPARTMENT

W. P. Baird.....	\$ 1.00
C. Craig.....	1.00
J. A. Beaudin.....	1.00
W. A. Walker.....	1.00
Sums under \$1.00.....	17.75
	————\$21.75

THE MONTREAL PATTERN WORKS AND EMPLOYEES

The Montreal Pattern Works.....	\$10.00
R. R. Davis.....	1.00
A. J. Dawe.....	1.00
E. Robitaille.....	1.00
J. E. Clark.....	1.00
P. W. Partin.....	1.00
A. Dahlin.....	1.00

Wm. Seeds.....	1.00
W. Johnson.....	1.00
H. Finley.....	1.00
W. Blair.....	1.00
F. W. Marshall.....	1.00
D. O. Raurke.....	1.00
	————\$22.00

MONTREAL POLICE FORCE

I. J. Holland.....	\$ 1.00
A. Riopel.....	1.00
Lieut. Lefebvre.....	1.00
P. Belanger.....	1.00
Wm. Lefett.....	1.00

R. Sauve.....	1.00
T. Kivonoch.....	1.00
R. Fisher.....	1.00
Sums under \$1.00.....	113.65
	————\$121.65

EMPLOYEES OF MONTREAL SHIRT & OVERALL CO., LIMITED

H. M. Levine.....	\$ 5.00
S. M. Levine.....	5.00
G. J. Levine.....	5.00
R. Korenberg.....	3.00
B. Kaufne.....	2.00
J. B. Youdon.....	2.00

P. Morton.....	1.00
H. Drouin.....	1.00
S. Malamud.....	1.00
W. Lauzon.....	1.00
Sums under \$1.00.....	15.30
	————\$41.30

EMPLOYEES OF MONTREAL STOCK YARDS

John Murphy.....	\$ 1.00
R. A. Muir.....	1.00

Sums under \$1.00.....	7.50
	————\$ 9.50

McCUTCHEON WAIST COMPANY LIMITED AND EMPLOYEES

McCutcheon Waist Co., Ltd.....	\$ 5.00	B. H. Swift.....	1.00
J. Addy.....	1.00	Sums under \$1.00.....	7.35
A. Trimeau.....	1.00		—————\$15.35

EMPLOYEES OF THE MONTREAL WATER & POWER COMPANY

W. H. Sutherland.....	\$ 5.00	E. M. C.....	1.00
W. G. Dryden.....	5.00	W. C. S.....	1.00
J. S. Dryden.....	1.00	A. R. Davidson.....	1.00
J. Reid.....	1.00	E. J. Ellard.....	1.00
Chas. A. Price.....	1.00	J. H. L.....	1.00
T. H. Taylor.....	1.00	Sums under \$1.00.....	14.50
D. G. Sturgers.....	1.00		—————\$34.50

EMPLOYEES OF THE MOULTON MFG. COMPANY, LIMITED

Sums under \$1.00..... \$1.75

EMPLOYEES OF ESTATE J. K. MACDONALD

Sums under \$1.00..... \$5.50

THE MACFARLANE SHOE, LIMITED, AND EMPLOYEES

The MacFarlane Shoe, Limited.....	\$100.00	F. Brosseau.....	1.00
N. MacFarlane.....	65.00	J. Quoguy.....	1.00
H. H. Perry.....	25.00	W. Livingston.....	1.00
O. Ethier.....	5.00	Z. Laporte.....	1.00
Hugh W. Davidson.....	5.00	G. M. Shanock.....	1.00
T. Savage.....	2.00	H. Gardner.....	1.00
M. O'Hara.....	1.00	Sums under \$1.00.....	20.70
Jos. Chaput.....	1.00		—————230.70

EMPLOYEES OF McINTYRE, SON & COMPANY, LIMITED

David Thomas.....	\$ 5.00	R. A. Hood.....	\$ 1.00
Thos. E. Sheppard.....	5.00	R. L. Herring.....	1.00
J. H. McKenzie.....	5.00	H. Perron.....	1.00
D. Lorne Thomas.....	5.00	H. Butler.....	1.00
E. V. Ford.....	2.00	W. Frame.....	1.00
R. S. M. Bouchette.....	2.00	C. Lavoilette.....	1.00
F. C. Burley.....	2.00	F. Hughes.....	1.00
J. K. Root.....	2.00	J. Gilchrist.....	1.00
G. A. Langevin.....	2.00	A. Painchaud.....	1.00
J. A. Panneton.....	2.00	W. B. Whiteford.....	1.00
L. H. Juneau.....	2.00	A. McGowan.....	1.00
Jules Panneton.....	2.00	C. Hapshire.....	1.00
E. A. Fauteux.....	2.00	F. Wra.....y	1.00
C. Clumas.....	2.00	G. N. Dowker.....	1.00
A. C. Orr.....	2.00	H. H. Boyd.....	1.00
Miss L. A. Hunt.....	2.00	W. A. Rehill.....	1.00
H. Petty.....	1.00	R. Gheguiere.....	1.00
H. I. Cornell.....	1.00	A. Leverdure.....	1.00
Geo. C. Smith.....	1.00	W. C. Dunn.....	1.00
D. W. Becket.....	1.00	A. W. Herbert.....	1.00
B. A. Robinson.....	1.00	N. E. Drysdale.....	1.00

J. A. Guindon.....	\$1.00	Miss D. M. Hunt.....	\$1.00
H. MacCallum.....	1.00	Miss I. A. Fosbre.....	1.00
L. A. Nish.....	1.00	Miss A. Muir.....	1.00
C. Reinicke.....	1.00	J. W. Rickaby.....	1.00
W. Mainwaring.....	1.00	Miss A. Dawson.....	1.00
Miss M. S. Campbell.....	1.00	Miss E. Mason.....	1.00
Miss H. M. Finlayson.....	1.00	Miss R. Blair.....	1.00
Miss E. G. Kirk.....	1.00	Miss E. F. Wildridge.....	1.00
Miss E. Keith.....	1.00	Miss A. J. Muir.....	1.00
Miss L. Mason.....	1.00	Miss R. Tait.....	1.00
Miss E. Dettmers.....	1.00	Sums under \$1.00.....	7.00
Miss C. Dewar.....	1.00		<u>100.00</u>
Miss S. E. Murdoch.....	1.00		

THE ALEX. MCKAY BOILER WORKS AND EMPLOYEES

Alex McKay Boiler Works.....	\$7.75	E. McIndoe.....	1.00
A. McKay, Jr.....	3.00	Sums under \$1.00.....	11.25
P. W. McKay.....	1.00		<u>\$25.00</u>
B. Turner.....	1.00		

EMPLOYEES OF F. A. MCKAY

Sums under \$1.00..... \$4.50

McROBERT & GIBEAU AND EMPLOYEES

McRobert & Gibeau.....	\$10.00	H. McRobert.....	2.00
			<u>\$12.00</u>

EMPLOYEES OF THE NATIONAL GARMENT MFG. COMPANY

J. O. King.....	\$ 2.00	H. Cohen.....	1.00
L. Strauss.....	2.00	A. Backman.....	1.00
M. Marder.....	2.00	W. Novach.....	1.00
Wm. Walcove.....	2.00	S. Wax.....	1.00
J. Eisenberg.....	2.00	S. Elkin.....	1.00
J. E. Kauffman.....	1.00	J. Himelfarb.....	1.00
A. Carriers.....	1.00	A. Bookman.....	1.00
I. Rosenweig.....	1.00	M. Bresselofsky.....	1.00
W. P. Perry.....	1.00	Sums under \$1.00.....	18.95
E. E. Perry.....	1.00		<u>\$42.95</u>
H. S. Arnold.....	1.00		

NATIONAL RUBBER COMPANY OF CANADA

J. Whiteman.....	\$ 2.00	Mr. Paul.....	1.00
Mr. Lauger.....	1.00	Mr. B. Simon.....	1.00
Mr. B. Glickman.....	1.00	Sums under \$1.00.....	26.75
Mr. Edwards.....	1.00		<u>\$33.75</u>

EMPLOYEES OF NORTH BRITISH & MERCANTILE INSURANCE CO., LIMITED

Randall Davidson.....	\$25.00	E. Mitchell.....	1.00
Allan J. G. Macduff.....	5.00	E. Swnear.....	1.00
A. Dostabe.....	5.00	J. Todd.....	1.00
H. Boyd.....	5.00	Sums under \$1.00.....	6.00
W. E. Brown.....	2.00		<u>\$51.00</u>

NORTHERN ARCHITECTURAL IRON WORKS, LTD., & EMPLOYEES

Northern Architectural	Sums under \$1.00.....	3.00
Iron Works, Ltd.....		\$10.00
J. F. Napier.....		1.00

EMPLOYEES OF EUGENE F. PHILLIPS ELECTRICAL WORKS

OFFICE	STORES DEPT.
John Man.....	Sums under \$1.00.....
R. H. Balfour.....	1.25
G. W. Yuley.....	
A. Allen.....	YARD DEPT.
A. Richards.....	Sums under \$1.00.....
Wm. Henks.....	4.90
H. D. Johnston.....	
L. T. Young.....	RUBBER DEPT.
W. Burton.....	Sums under \$1.00.....
R. C. Patterson.....	6.30
H. Anstice.....	
I. Lynn.....	WINDING DEPT.
H. M. Allen.....	K. Lavis.....
C. C. Pickering.....	\$ 1.00
T. Carlott.....	Chartrand.....
E. Strange.....	1.00
M. Macdonald.....	W. Lavis.....
G. L. McGregor.....	1.00
J. Henryvotich.....	Sums under \$1.00.....
L. Crosby.....	11.00
Sums under \$1.00.....	
2.50	
\$39.50	
	14.00
	BRADING DEPT.
	Sums under \$1.00.....
	2.50
	MISCELLANEOUS DEPT.
	P. C. Woodcock.....
	\$ 1.00
	Sums under \$1.00.....
	7.25
	8.25
	SHIPPING LIST DEPT.
	Sums under \$1.00.....
	3.95
	TELEPHONE DEPARTMENT
	Sums under \$1.00.....
	6.60
	LEAD ROOM
	Sums under \$1.00.....
	6.00
	DIP ROOM
	Sums under \$1.00.....
	2.05
	MACHINE SHOP
	John P. Olney.....
	\$ 2.00
	H. Heaton.....
	1.00
	Fred. Taylot.....
	1.00
	J. Gordon.....
	1.00
	L. Wright.....
	1.00
	T. S. Taylor.....
	1.00
	G. Guilbert.....
	1.00
	W. W. Carter.....
	1.00
	Sums under \$1.00.....
	9.25
	18.25
	BARB WIRE DEPT.
	L. Blain.....
	\$ 1.00
	Sums under \$1.00.....
	5.65
	6.65
	SHAPE WIRE DEPT.
	L. Hicks.....
	\$ 1.00
	Sums under \$1.00.....
	6.40
	7.40
	\$126.60

A. P. PIGEON & EMPLOYEES

A. P. Pigeon.....	\$ 1.00	Sums under \$1.00.....	5.50
			\$6.50

EMPLOYEES OF PILKINGTON BROS.

Wm. A. Roscoe.....	\$1.00	Sums under \$1.00.....	3.55
H. B. Billy.....	1.00		\$5.55

EMPLOYEES OF PLACE D'ARMES CAB STAND

Sums under \$1.00..... \$1.10

EMPLOYEES OF B. PLOW & COMPANY

A. Hoyne.....	\$ 1.00	Sums under \$1.00.....	13.75
Mr. Pigeon.....	1.00		-----\$16.75
W. Plow.....	1.00		

EMPLOYEES OF GEO. R. PROWSE RANGE COMPANY, LTD.

S. W. Cuthbert.....	\$10.00	C. Lalonde.....	1.00
W. P. McVey.....	5.00	F. Leblanc.....	1.00
A. R. Rutledge.....	2.00	R. Labelle.....	1.00
M. McVey.....	1.00	Sums under \$1.00.....	8.00
P. M. Oliver.....	1.00		-----\$31.00
R. Beuparlant.....	1.00		

QUEEN DRESS & WAIST COMPANY, LIMITED, AND EMPLOYEES

Queen Dress & Waist Co., Ltd.....	\$ 6.95	Moss Moy.....	1.00
B. Cohen.....	5.00	S. F. Strood.....	1.00
A. M. Janow.....	5.00	E. Bilanger.....	1.00
M. Hoffman.....	2.00	P. Lorne.....	1.00
J. Oenstein.....	2.00	M. Waist.....	1.00
Constantiro.....	1.00	M. Moore.....	1.00
J. Freedman.....	1.00	Sums under \$1.00.....	.05
F. B. Read.....	1.00		-----\$30.00

EMPLOYEES OF QUINLAN CUT STONE, LIMITED

W. Cromb.....	\$ 1.00	Deschesne.....	1.00
R. S. Chalmers.....	1.00	Sums under \$1.00.....	20.50
F. Hugon.....	1.00		-----\$25.50
Dognes.....	1.00		

A. FRANK RAMSAY & COMPANY AND EMPLOYEES

A. Frank Ramsay & Co.....	\$ 5.00	S. Daly.....	1.00
G. T. Wynne.....	1.00	D. Raymond.....	1.00
D. Walker.....	1.00	J. H. Marion.....	1.00
W. Smith.....	1.00		-----\$11.00

EMPLOYEES OF REDMOND COMPANY, LIMITED

Sums under \$1.00..... \$3.75

EMPLOYEES OF RENOWN ENGINE & MACHINERY COMPANY

W. J. Carmichael.....	\$ 2.00	D. Richards.....	1.00
K. Burrows.....	1.00	Sums under \$1.00.....	6.50
F. Mills.....	1.00		-----\$11.50

H. ROTHER AND EMPLOYEES

Harry Rother.....	\$10.00	Geo. Ewen.....	1.00
S. Rother.....	2.00	A. Mucci.....	1.00
A. D. Rother.....	2.00	Sums under \$1.00.....	7.70
Jennie M. Fergentaum.....	1.00		-----\$25.70
J. Mayoff.....	1.00		

EMPLOYEES OF E. A. SMALL COMPANY

Mr. Jas. Wheatley.....	\$ 5.00	No. 44.....	\$ 1.00
Lombardi.....	5.00	Sholit.....	1.00
Mr. Regal.....	5.00	No. 86.....	1.00
Mr. Fildes.....	2.00	Josephson.....	1.00
Mr. N. Currie.....	1.00	Mr. Nettleshy.....	1.00
Mr. Sellars.....	1.00	P. Arthur Small.....	1.00
M. E. Heron.....	1.00	E. W. C. Keown.....	1.00
W. R. Campbell.....	1.00	D. May.....	1.00
No. 24.....	1.00	Brennan.....	1.00
No. 33.....	1.00	Sums under \$1.00.....	22.75
No. 74.....	1.00		<u>\$55.57</u>

EMPLOYEES OF SMARDON SHOE COMPANY, LIMITED

W. R. Swardon.....	\$ 2.00	L. Allard.....	1.00
A. Weiner.....	1.00	M. F. Connell.....	1.00
J. T. Lieroix.....	1.00	T. O'Hara.....	1.00
N. Fellows.....	1.00	A. S. McMillan.....	1.00
J. A. Hammell.....	1.00	A. W. Grant.....	1.00
E. Racette.....	1.00	T. Ribton.....	1.00
C. Nugnot.....	1.00	Durance.....	1.00
M. J. Barre.....	1.00	Sums under \$1.00.....	9.00
A. McNabb.....	1.00		<u>\$27.00</u>
W. A. Mack.....	1.00		

RETTIE & SMITH AND EMPLOYEES

W. Rettie.....	\$ 5.00	Sums under \$1.00.....	3.75
J. A. Smith.....	5.00		<u>\$13.75</u>

EMPLOYEES OF A. SOMMER & CO., LIMITED

T. Couroy.....	\$ 1.00	F. Wiser.....	1.00
I. Kruger.....	1.00	Solomon.....	1.00
E. Seiger.....	1.00	Louis.....	1.00
Sherman.....	1.00	Sums under \$1.00.....	18.30
S. Warren.....	1.00		<u>\$27.30</u>
A. Gould.....	1.00		

EMPLOYEES OF SUN LIFE ASSURANCE COMPANY OF CANADA

J. C. Tory.....	\$10.00	W. C. White.....	\$ 1.00
A. H. Wood.....	5.00	C. Y. Raymond.....	1.00
C. S. V.....	5.00	J. B.....	1.00
J. A. Ewing.....	5.00	J. W. Warner.....	1.00
F. S. Steedman.....	2.00	F. D.....	1.00
G. E. Reed.....	2.00	J. A. C.....	1.00
J. Cooper.....	2.00	J. C. Murray.....	1.00
T. G. Dovey.....	2.00	H. D. Caswell.....	1.00
A. J. Brew.....	1.00	A. S. Penny.....	1.00
W. A. M. Howard.....	1.00	J. Hain.....	1.00
J. A. Miller.....	1.00	F. Hattley.....	1.00
G. W. Bawke.....	1.00	W. A. Dyson.....	1.00
A. W. Strong.....	1.00	W. Kenney.....	1.00
E. A. Cole.....	1.00	F. W. Milburne.....	1.00
C. Woods.....	1.00	A. Wheel.....	1.00
F. A. Smart.....	1.00	N. Jopp.....	1.00
R. Gobson.....	1.00	M. A. R.....	1.00

D. B. Bourdon.....1	\$.00	J. Taylor Wood.....	\$1.00
A. G. Howell.....	1.00	J. B. Brown.....	1.00
S. C. Berry.....	1.00	S. M. Hardy.....	1.00
E. S.....	1.00	E. Pene-Petinto.....	1.00
C. A.....	1.00	E. Adams.....	1.00
C. B. Buckley.....	1.00	B. E. C.....	1.00
G. S.....	1.00	J. C. Snowdon.....	1.00
E. L. E.....	1.00	C. Rutherford.....	1.00
H. Hamilton.....	1.00	G. Rundle.....	1.00
L. Tyler.....	1.00	A. F. Barlow.....	1.00
S. B. Warrenner.....	1.00	M. S. Wright.....	1.00
B. Cole.....	1.00	E. A. Rowland.....	1.00
C. M. Sleeth.....	1.00	Sums under \$1.00.....	105.50
A. N. J.....	1.00		<u>191.50</u>
F. LaBrist.....	1.00		

ROBINSON CLOTHES SHOPS, LIMITED, AND EMPLOYEES

M. C. Robinson.....	\$25.00	M. Sheehan.....	1.00
M. W. Robinson.....	5.00	G. Butler.....	1.00
L. Rosenberg.....	5.00	A. Fienstein.....	1.00
Henry J. Fitzgerald.....	5.00	G. E. Brunelle.....	1.00
L. Greenberg.....	2.00	M. Cutler.....	1.00
I. Shapiro.....	1.00	Sums under \$1.00.....	2.00
S. Denenberg.....	1.00		<u>\$51.00</u>

ROTHCHILD PRESS AND EMPLOYEES

A. Rothchild.....	\$1.00	Sums under \$1.00.....	7.10
			<u>\$8.10</u>

RUBY MFG. COMPANY AND EMPLOYEES

D. Ruby.....	\$12.50	Sums under \$1.00.....	7.50
L. Schrier.....	3.00		<u>\$25.00</u>
J. Hollinsworth.....	2.00		

SCHWARTZMAN BROS. AND EMPLOYEES

Schwartzman & Bros....	\$10.00	Sums under \$1.00.....	6.75
			<u>\$16.75</u>

EMPLOYEES OF H. SIMON & SONS

Sums under \$1.00.....	\$25.00
------------------------	---------

SMEATON BROS. AND EMPLOYEES

J. L. S.....	\$2.00	E. Tuson.....	1.00
J. A. S.....	2.00	Sums under \$1.00.....	5.75
J. C. Luttrell.....	1.00		<u>\$11.75</u>

THE STANDARD FACTORY OF CANADA, LIMITED & EMPLOYEES

The Standard Factory of Canada, Limited.....	\$22.05	Sums under \$1.00.....	12.95
			<u>\$35.00</u>

SULTANA, LIMITED, AND EMPLOYEES

Sultana, Ltd.....	\$25.00	A. Emond.....	\$1.00
T. E. Prince.....	10.00	A. Bradley.....	1.00
G. G. de Tonnancour....	10.00	B. Bruneau.....	1.00
F. F. White.....	5.00	Geo. Gingras.....	1.00
H. D. Lorme.....	2.00	Sums under \$1.00.....	34.00
E. Adams.....	1.00		————\$66.00

THE SUNSHINE LAUNDRY COMPANY, LIMITED, AND EMPLOYEES

The Sunshine Laundry Company, Limited....	\$2.00	Sums under \$1.00.....	5.25
S. W. Sheir.....	1.00		————\$ 8.25

EMPLOYEES OF THE TAYLOR & ARNOLD ENGINEERING CO., LTD.

G. Hortig.....	\$ 1.00	Sums under \$1.00.....	13.05
G. Ritchie.....	1.00		————\$15.05

EMPLOYEES OF THE TERMINAL WAREHOUSE, REG'D

G. D. Batter.....	\$ 1.00	James Moir.....	1.00
M. E. Gilmore.....	1.00	Alex. Flemma.....	1.00
A. Hodgson.....	1.00	E. P. H.....	1.00
W. A. Salts.....	1.00	Sums under \$1.00.....	4.50
P. Morrison.....	1.00		————\$13.50
John Small.....	1.00		

EMPLOYEES OF TUCKETTS, LIMITED

Sums under \$1.00.....\$10.75

EMPLOYEES OF UNION ENGINE & MACHINE WORKS, LIMITED

H. Wheeler.....	\$ 2.00	Lainasse.....	1.00
H. G. Aubuno.....	1.00	Pauliot.....	1.00
G. Becham.....	1.00	W. Clement.....	1.00
Toupin.....	1.00	Chas. Delaine.....	1.00
Barrow.....	1.00	Sums under \$1.00.....	19.00
G. Frett.....	1.00		————\$30.00

UNITED SHOE MACHINERY CO. OF CANADA, LTD., & EMPLOYEES

United Shoe Machinery Company of Canada, Limited.....	\$50.00	S. A. Williams.....	1.00
F. W. Knowlton.....	5.00	G. W. Ritchie.....	1.00
J. Seagram.....	1.00	Thomas Loutsos.....	1.00
		Sums under \$1.00.....	25.25
			————\$84.25

EMPLOYEES OF SAMUEL WENER & COMPANY, LIMITED

M. Orefie.....	\$ 5.00	A. Rosenbaum.....	\$1.00
Arthur N. Friedman....	3.00	J. Horner.....	1.00
Hy. Rubin.....	3.00	A. Deschenes.....	1.00
J. E. Fife.....	3.00	Max. Rogehesky.....	1.00
S. Rubin.....	2.00	M. Fiffer.....	1.00
Hyman Cutler.....	1.00	E. Bourgue.....	1.00
M. Clugen.....	1.00	J. Garneau.....	1.00
L. Berger.....	1.00	F. Poce.....	1.00

F. Allin.....	\$1.00	R. DeGagne.....	\$1.00
Jos. Lapierre.....	1.00	Lazarowne.....	1.00
L. Shyrain.....	1.00	A. Elizabeth.....	1.00
J. DeCasere.....	1.00	G. Corfeit.....	1.00
E. Airow.....	1.00	G. Mandato.....	1.00
S. Margolis.....	1.00	Hy. Bertrand.....	1.00
H. Cohen.....	1.00	I. Baker.....	1.00
H. Clar.....	1.00	I. Lerm.....	1.00
J. Godin.....	1.00	Antoinette.....	1.00
A. Heovitch.....	1.00	E. Brodeur.....	1.00
J. Rosenberg.....	1.00	Albert.....	1.00
J. E. Rouleau.....	1.00	Sums under \$1.00.....	16.50
A. Thirien.....	1.00		<u> </u> \$68.50
M. Bissouette.....	1.00		

EMPLOYEES OF A. WILSON & COMPANY

Sums under \$1.00.....\$21.00

EMPLOYEES OF M. WITTAL

Sums under \$1.00.....\$9.30

EMPLOYEES OF ED. YOUNGHEART & COMPANY

A. Desjardins.....	\$ 1.00	Sums under \$1.00.....	6.80
			<u> </u> \$7.80

INCREASE IN RATES

(Effective since August 1st, 1919)

For some time past the various City Hospitals have been endeavouring to secure from the City of Montreal an increased grant for the care of the indigent sick and injured of the City. They have also tried to get the Provincial Legislature to enact hospital legislation similar to that in force in all the other Provinces of the Dominion, making it incumbent on the various Municipalities to pay for the support of their sick in the Hospitals. Unfortunately, nothing of a satisfactory nature has resulted from these efforts, although it is hoped they will bear fruit in the future. Increased expenditure in every department of the Institution has forced the Board of Management to adopt the policy that all patients are expected to pay for treatment to the extent of their ability to do so, to help the Institution to carry on its good work with a minimum of appeals for monetary aid to a generous, but overburdened public.

The estimated cost to the Hospital per day for all **public ward** patients was approximately:—

In 1913 . . . \$2. 00	In 1917 . . . \$2. 50
In 1914 . . . \$2. 00	In 1918 . . . \$3. 00
In 1915 . . . \$2. 00	In 1919 . . . \$3. 50
In 1916 . . . \$2. 25	In 1920 . . . \$3. 76

per day. During the year 1918, The Montreal General Hospital **gave** to the citizens of Montreal slightly over \$200,000 worth of free treatment, this partly explaining a **deficit** of \$156,000 for that same year, due in part to the extraordinary increase in the cost of labor, fuel, food, medicines, surgical supplies, etc.

The financial position of THE MONTREAL GENERAL HOSPITAL has, therefore, had the very careful consideration of the Board of Management, and they have decided that in order to avoid, or at any rate lessen, the serious deficits that have occurred during the past few years, it will be necessary to revise the arrangements made with the various Companies and individual employers who send in patients to be treated in the wards of the Hospital. From 1st August, 1919, all patients sent in under letters of recommendation, or by telephonic communication from the various Companies, will be expected to pay **\$2.50** per day in the surgical wards, plus the cost of ambulance service, operating-room fees, X-ray fees and other than ordinary surgical appliances; and **\$2.00** per day in the medical wards, plus the cost of ambulance service, X-ray fees, or expensive medicines, and **50c.** per visit plus the cost of X-rays and special medicines in the Out-patient Department.

The Board of Management have taken this step with the greatest reluctance, because the Hospital has been dependent almost entirely on the generosity of its Governors and the citizens of Montreal, and they feared that this increase in the charges for such patients might have a prejudicial effect on the annual subscriptions received from the various large Companies who have hitherto been very generous. They take this opportunity, therefore, of thanking you for your subscriptions in the past (which have been made for philanthropic reasons), and upon which, as you are aware, THE MONTREAL GENERAL HOSPITAL has been dependent during the ninety-eight years of its existence. They sincerely trust that you will view this new arrangement in a broad and generous way, and that apart from the special charges mentioned, you will continue your annual subscription, which will be expended as heretofore on the poor unfortunates that apply for admission and treatment, who have neither sympathetic employers nor the means to cover their hospital expense and are a constant source of charge on the Institution.

In the event of your desiring to have your sick or injured treated under the above arrangement in this Hospital, it is suggested that a form be prepared by you requesting such treatment as you desire to be given. This form will be the Hospital's authority for rendering you an account.

THE MONTREAL GENERAL HOSPITAL is ready now as in the past to furnish on these conditions the best services of its Physicians, Surgeons and Nurses.

I sincerely trust that this action on the part of the Board of Management will meet with your approval.

Yours very truly,

A. K. HAYWOOD, M.D.,
Superintendent.

Montreal, July 15, 1919.

**COPY OF
REGULATIONS GOVERNING PRIVATE AND SEMI-PRIVATE PATIENTS**

Charges—The charge for room No. _____ Ward _____ is \$ _____ per day. This charge includes ordinary diet, medicine and dressings, and the divided attention of the nurses.

Extra Charges—	PRIVATE	SEMI-PRIVATE
Anaesthetist's Fee.....	\$5.00 to \$25.00	\$5.00 to \$15.00
Bacteriological Fee.....	minimum 5.00	5.00
Pathological Fee.....	" 5.00	5.00
Serological Fee.....	" 5.00	5.00
Electro-Cardiograph Fee.....	" 5.00	5.00
Radiographs and X-Ray Treatment..	" 5.00	5.00
Operating Room Fee.....	5.00 to 20.00	5.00 to 10.00
Special Nurse, per diem.....	6.50	6.50
(Attendance.....\$5.00)		
(Board.....1.50)		
Special Nurse for Mental, Alcoholic and Tuberculous cases, per diem.....	8.50	8.50
Visitors staying overnight.....	1.00	1.00
Visitors' Meals, each.....	.75	.75

Private and Semi-private patients are responsible for the professional fee of the attending physician, surgeon, or specialist.

A patient who has been transferred from a public to a private or semi-private ward will be responsible for extra charges (as per schedule) incurred and also professional fees from date of admission to Hospital.

Telephone—A Telephone will be placed in Private rooms on application to the nurse in charge at \$2.50 per week. Minimum Charge, \$2.50.

Deposit—A Deposit of \$40.00 is required on admission; this deposit will ONLY BE CREDITED ON THE FINAL ADJUSTMENT OF THE ACCOUNT.

Accounts—Accounts are rendered every Monday and must be paid not later than the following Wednesday morning. The final account must be paid in full before the patient leaves the Hospital.

Guarantee—It is necessary that a guarantee for the payment of the account be made in writing by some person other than the patient admitted, unless the patient is known by the officials of the Hospital.

Complaints—The Hospital Management will welcome suggestions from patients, and any complaints will be promptly investigated, if made to the Superintendent during patient's stay in the Hospital.

Valuables—Valuables should be deposited in the Secretary's Office. The Hospital will not be responsible for any money or valuables retained in room by patient.

Chaplains—Chaplains of various denominations attend the Hospital daily, and will visit a patient, if a request is made through the nurse in charge.

Visitors—Visitors are requested not to remain in the Hospital after 9.00 p.m.

Silence—For the benefit of patients, visitors are asked to assist the Hospital in maintaining quiet, both in the rooms and corridors.

GUARANTEE OF PAYMENT

I guarantee the payment of all Hospital charges and the Physician's, Surgeon's and Specialist's fees against.....while a patient in THE MONTREAL GENERAL HOSPITAL.

SIGNATURE.....

Address.....

Phone.....

WITNESS.....

Montreal.....19.....

**COPY OF
REGULATIONS GOVERNING PUBLIC WARD PATIENTS**

Charges—The charge for Ward is \$ per day. This charge includes ordinary diet, medicine and dressings, and the divided attention of the nurses.

Extra Charges—

Anaesthetist's Fee	minimum	\$2.50
Ambulance Fee (according to distance)	"	2.75
Radiographs and X-Ray Treatment	"	2.50
Operating Room Fee	"	2.50
Watchman, per day		2.50
Watchman, per night		2.50
Special Treatment, Medicine, etc.		

A patient who desires to be transferred from a public to a private or semi-private ward will be responsible for extra charges (as per Private Ward schedule) incurred and also the professional fee of the attending Physician, Surgeon, or Specialist from date of admission to Hospital.

Deposit—A Deposit of \$15.00 from residents of Montreal and \$20.00 from non-residents is required on admission; this deposit will ONLY BE CREDITED ON THE FINAL ADJUSTMENT OF THE ACCOUNT.

Accounts—Accounts are rendered every Saturday and must be paid not later than the following MONDAY morning. The final account must be paid in full before the patient leaves the Hospital.

Guarantee—It is necessary that a guarantee for the payment of the account be made in writing by some person other than the patient admitted, unless the patient is known by the officials of the Hospital.

Complaints—The Hospital Management will welcome suggestions from patients, and any complaints will be promptly investigated, if made to the Superintendent during patient's stay in the Hospital.

Valuables—Valuables should be deposited in the Secretary's Office. The Hospital will not be responsible for any money or valuables retained in ward by patient. Valuables will be disposed of if unclaimed within thirty days after discharge of patient.

Chaplains—Chaplains of various denominations attend the Hospital daily, and will visit a patient, if a request is made through the nurse in charge.

Visitors—Friends are permitted to visit public patients from 3 to 4 o'clock on Sundays, Wednesdays and Saturdays.

Visitors are not allowed in the Children's Ward without obtaining special permission from the Superintendent.

Silence—For the benefit of patients, visitors are asked to assist the Hospital in maintaining quiet, both in the wards and corridors.

GUARANTEE OF PAYMENT

I guarantee the payment of \$..... per day and all Hospital charges against

..... while a patient in THE MONTREAL GENERAL HOSPITAL and also that the account will be paid in full before patient leaves the hospital.

SIGNATURE.....

Address.....

Phone.....

WITNESS.....

Montreal..... 19....

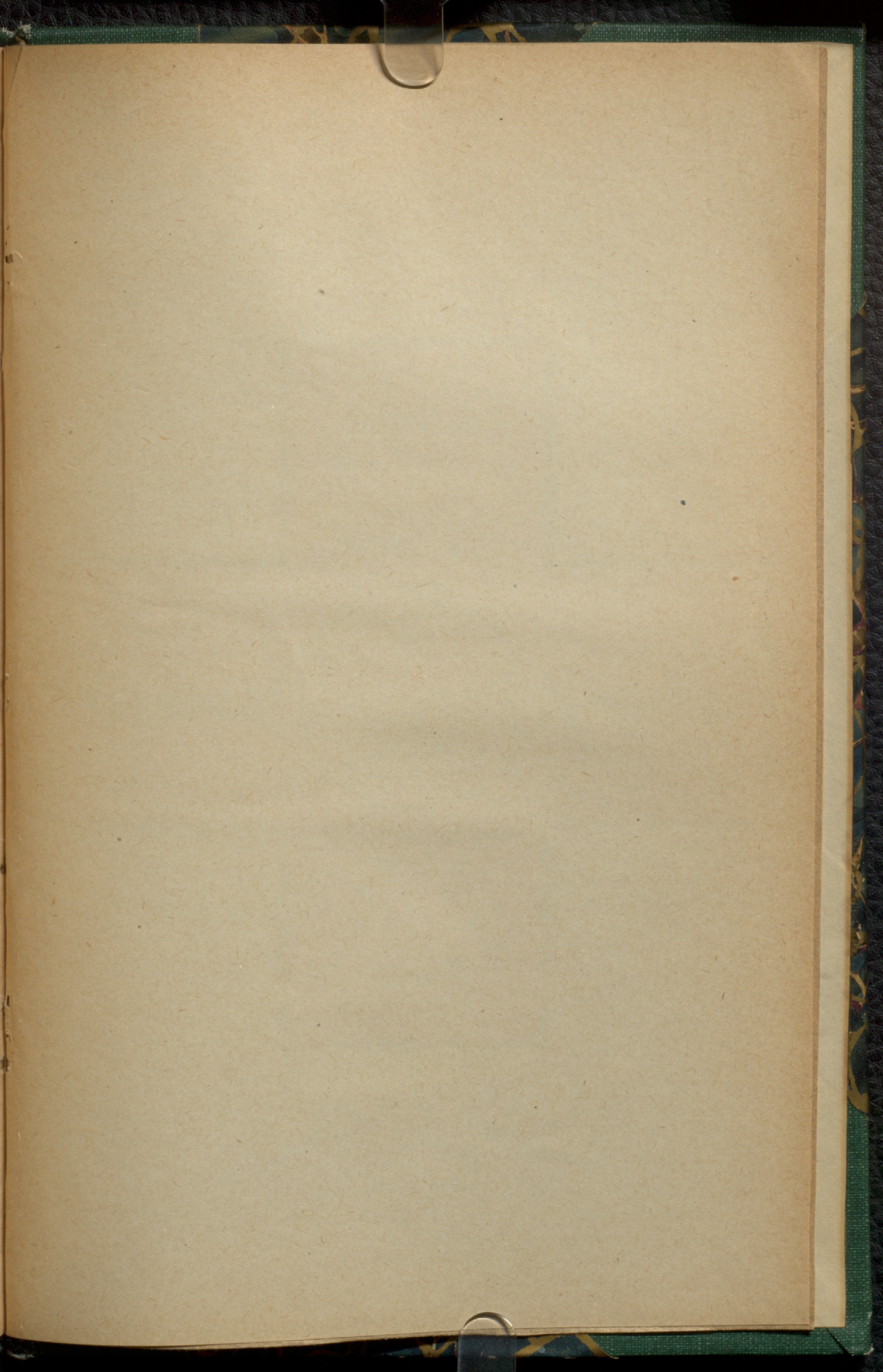

99th
Annual
Report
OF THE
Montreal

General



Hospital

AND REPORT OF THE
Training
School for
Nurses

WITH A LIST OF THE
GOVERNORS, OFFICERS
AND SUBSCRIBERS FOR

1 9 2 0

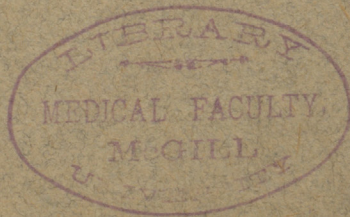

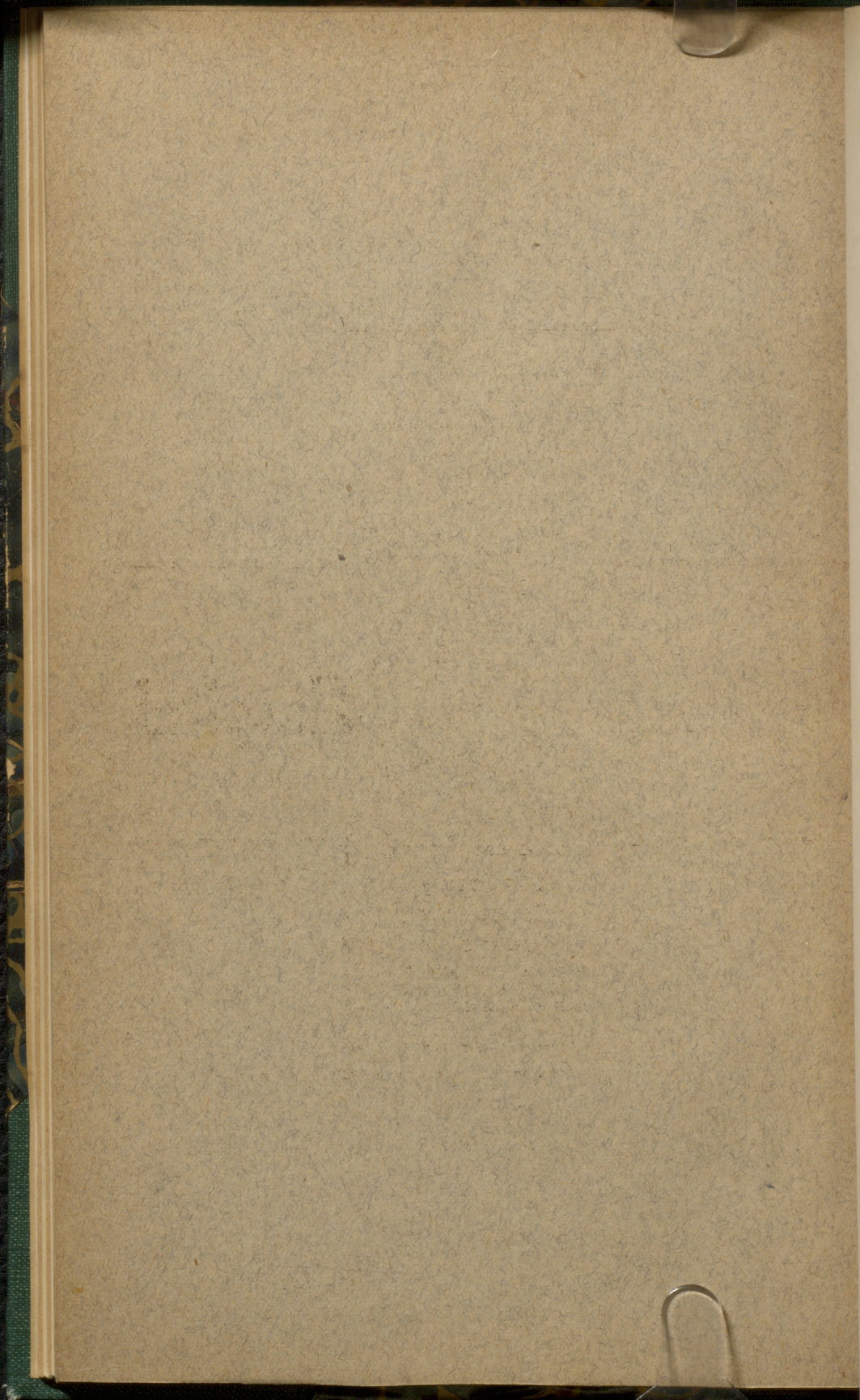

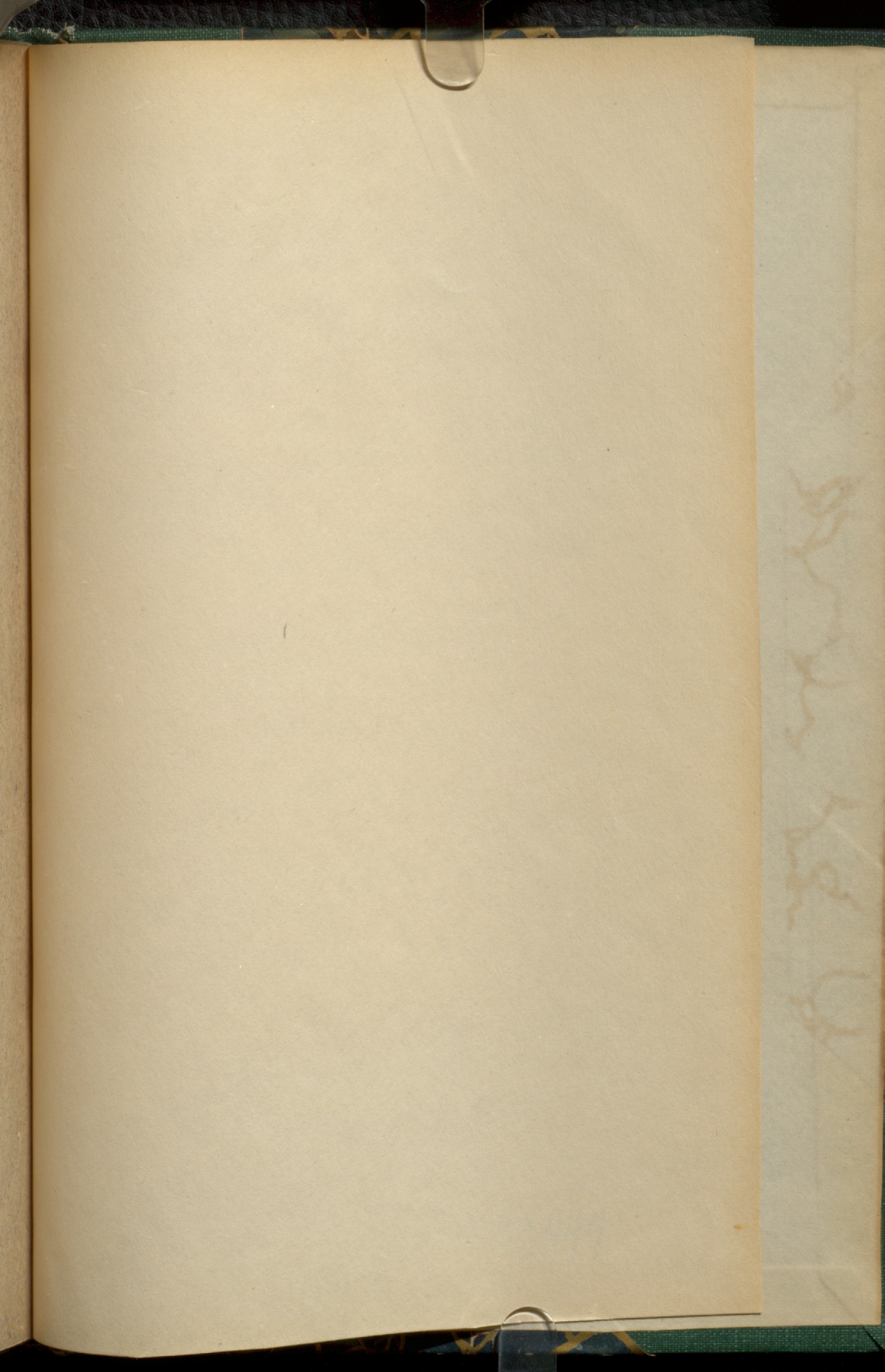

[Faint, illegible handwriting on the reverse side of the page, possibly bleed-through from the other side.]

Oster
Robe
Journal
V. 99
1920
#427193444

