

FROM
THE LIBRARY
OF
SIR WILLIAM OSLER, BART.
OXFORD

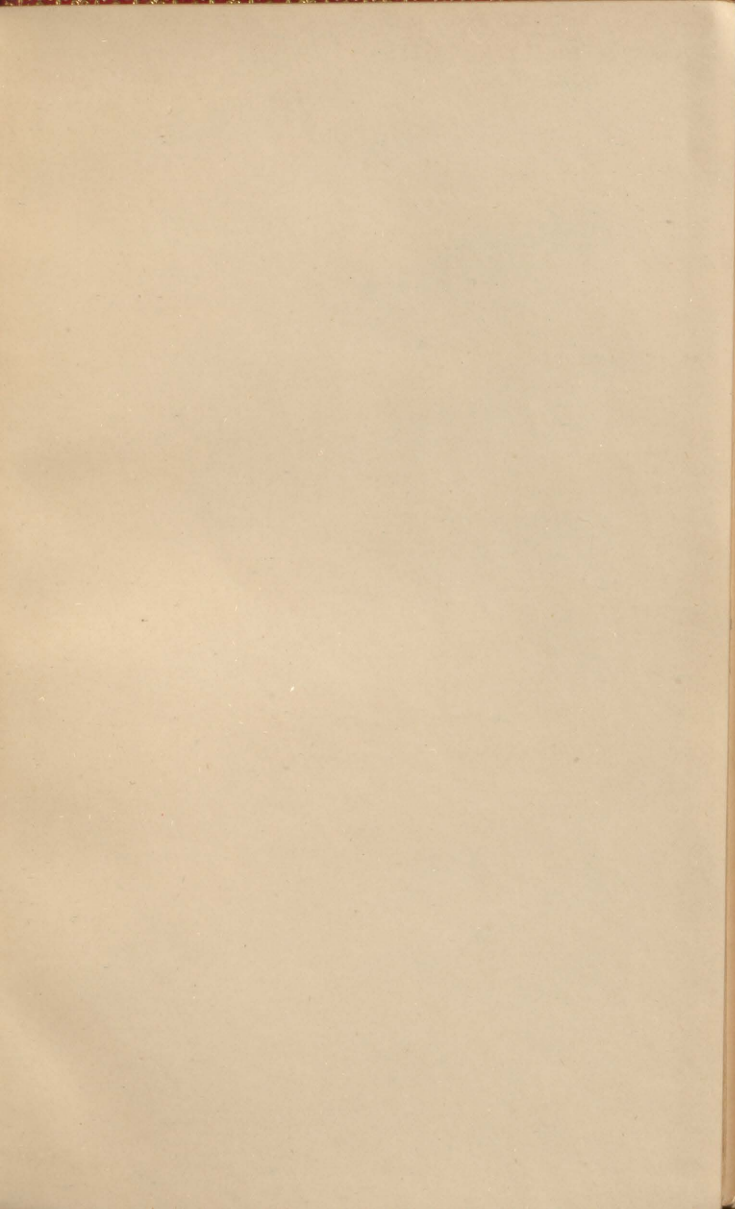

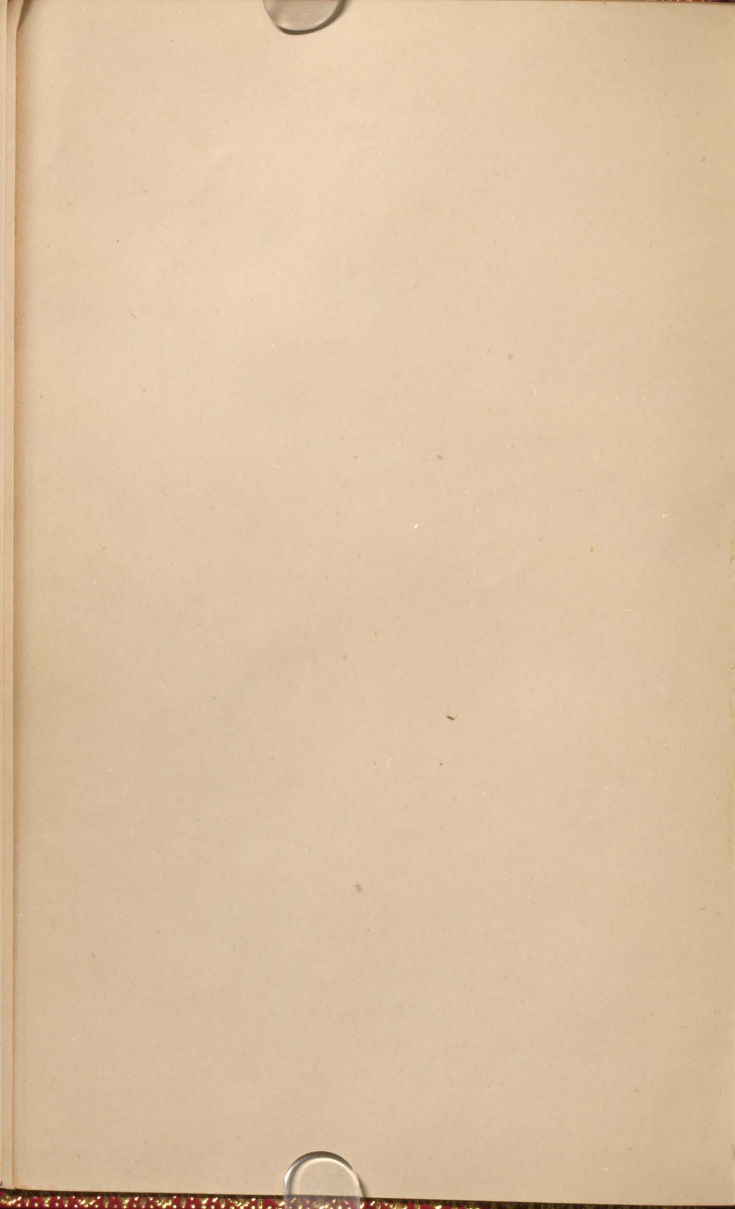



August - 1874

\$ 124

Fare. Hamilton to Mont.	12	50
Extra baggage.	1	00
Tip		25
Cab		50
Cart		60
Stamps	1	00
Train		10
Mutt & Co on Grubb's Pkg.	4	80
Advertisements		75
Church		35
Bottle		25
Train		10
Cart		50
Tees. for desk & chair mack	12	25
Book case on account	12	80
Paper - pens	2	40
"Smith on rods"	1	75
Manau	5	00
	56	85

August - 1874

56

85

"	Aquarium	2	25
"	Watch Mending	2	75
14 th	Office Plate	6	00
"	Paper & Envelopes	"	90
15 th	Receipt	2	25
16 th	Church		50
17 th	Wash		40
18 th	Blotting paper		12
"	Soap		20
19 th	Paper		10
"	Fruit		20
20	Tip Miss girls	2	00
"	Washing		90
21	Kettle		10 ⁰⁰
23 rd	Church	1	00
24 th	Stamps		00
25 th	Tooth brush		35
26 th	Washstand & rack	1	10
		78	00

		78	03
28.	P.S. O.C. Cleveland, det.	10	00
9 th	"Ralph W. Humphreys"	1	50
	Washing	*	75
	Razor Strop		45
0	Church		35
	Apper. St. railway		15
	<u>September</u>		

1 st	Lunch at Fern		50
nd	For uttering name.	1	50
	Tobac.		35
	apples		10
	church		05
	Ink		15
th	Cigars		25
	Custom Broker.	1	15
th	Washing		60
th	church		50
		96	68

Sept. 7 th	Trains	96	69
" 9 th	Church		10
" "	Trout		10
" 11 th	P.O. to 7 for W.H. Hollis & Graph	30	15
" 13 th	Church		75
" 15 th	Cab		25
17 th	New account for Nat	5	00
18 th	Washing	1	30
19	4 press Bot. Carter. & Douglas		92
20 th	Church		55
21 st	Mrs White. Bond	17	00
"	Mr Mortimer Rent	25	00
"	4 press parcel	4	85
"	Stamps	1	00
"	Wrappers		75
23 rd	P.O. Taylor & Francis	7	58
24 th	Stamps	1	50
"	Wrappers		50
		193	93

		193	93
4 th	Stethoscope		50
	Fruit		15-
6 th	Shirt 1.75. Necktie 1.25. Collar 50 th	3	50
	Tip		10
	Cap to station		25-
7 th	Church		50
8 th	Tip		25-
2 nd	algebra mirror	1	
3 rd	Shirt and tie	2	75-
"	cab.		50
4 th	Church		75-
5 th	Tobacco		35-
7 th	cab.		25-
10 th	cab	1	00
"	"Physics & Politics"	1	50
11 th	Church		35-
2 th	washing	2	00
	freight on box.		40
		210	03

October 1874

		210	03
Oct-12	Cartage on box		25
" "	Tram		10
" 13 th	Rent of rooms	25-	00
" 14	Cab		25
" 15	P. gloves		25
"	Cab		75
"	Underbusts	4	30
"	Church		20
"	For blood at butchers		25
16 th	For seven diagrams	15-	00
"	Cab		25
17 th	Change 10 ⁰⁰ March 6 ⁰⁰ - 15 ⁰⁰		25
"	Tram for 4 days		40
18 th	Church		30
19 th	Mrs White. Board + 17 ⁰⁰	18	00
20 th	Cab		25
2 nd	Subscription to M. A. Club	5-	00
"	P.O. to Nutt & Co	15-	17
		2	97
			00

21 st	Shrub. & collars	297 2	50
	Paper & envelopes		60
2 nd	Fees bro. balance on desk	12	25-
	R. Japp & Co. balance on the care	12	50
3 rd	Trams		25-
	(n) Powder & Morphine solution		35-
4	Pr Rents at Johnston	7	00
	(n) Cab &	1	50
	(n) 7 up		25-
	(n)		25-
5 th	Church		10
6 th	Out v. Lube (Football)		25-
7 th	Trams for week		40
7 th	Cab & apples		38
8 th	Heats.		15-
9 th	Subscription for Relief	1	00
	Heats		25-
	Paid Dawn Bro. on acc.	20	50
		357	58

November.

		357	58
Oct. 31	Oxter... Hunt.		60
Nov 1	Church		35
Nov 2 nd	Trains for work		50
" 3	Hair cut		15
" 6	Cat — — — —		55
"	Pine & Wood		15
"	Sleeve links		40
"	Trains		25
7 th	Cat — — —		35
"	Maxwell ^(5 young ones born) for Carrage of Hats	1	50
8 th	Church		35
9 th	Links for the chad		20
"	Hunts		10
10 th	Santonia		25
11 th	Mud up		15
"	9th & Co	40	50
12	Pz of Bellows		40
"	Trains		50
		404	63

		40 4	63
4 th	Rent of Rooms	21	00
	Cab		25
5 th	Church		25
6 th	100 cards	1	25
	milk for cats		25
	W ^m Browne. for Diagrams	15	00
7 th	Cab		35
"	Subscription to St. John's Church	2	00
"	Bird, Mrs White	18	00
18 th	Trams		30
9 th	Half edging shoes	1	25
	Turning overcoat	2	50
0 th	Ticket to Jubilee Supper		50
	Two pr. Sawers	2	50
1 th	Blowing & cleaning Fur caps	2	50
	Buck skin gloves	2	50
	Cab - - - -		25
	Trams		30
		475	58

November 1874

Nov. 22 nd	Church	475	58
			35
" 23 rd	Cartage of things to College		50
" "	Pair of shoes	6	00
" "	" overshoes	3	25
" 24	Cab		35
25 th	Collar		50
27 th	Slide from Dr. Finner	2	50
"	Postage stamps		25
28 th	Cab		30
29 th	Church 35 ^c , Cab 35 ^c		70
Dec 1 st	Washing	5	25
" "	Tone of coat	8	00
" 2 nd	oil, liniment & manna		60
"	Trams for last week		50
"	"Finnerman"		50
" 3 rd	Subscription to "Churchman"	3	00
"	Glass in window		25
"	second letter (9) of white water	508	58

December 1874

		508	58
3 rd	Cab — —	*	35-
5 th	2 passengers on Messenger	11	27
5 th	Cab — — —		75-
6 th	Church		25-
7 th	Labelling coal in		35-
nd	Pair of rubbers	1	25-
"	Paper and envelope		60
8 th	Shapenny knives & Razors	11	25-
"	Cab		35-
10 th	Pigs Stomachs		25-
"	Neckties & studs		90
11 th	Stamps		35-
"	Trains		40
12 th	Messenger bet on election	2	00
14 th	Books at Shaw's sale	11	32
15 th	Heat of rooms	21	00
16 th	Boys	1	50
18 th	Xmas Cards		60
		562	38

December 1974

18 th	Church	56.2	32.25
21	Apples & Oranges		50
"	"Frank"	10	00
"	"Life & Death"	6	00
"	Photos	6.00	00
22 nd	Books	4	00
"	Express 85¢ Paper 15¢	1	00
"	Cat 25¢ Stamps 25¢		50
23 rd	Man, for looking after Nat -	2	00
"	Xmas subsidy to Mum Wood	2	00
"	Cat		25
24 th	Parrot Movable	5	00
"	Parrot Movable Children		75
"	Oranges for patients		75
"	Books for little Dunlops	1	70
"	Present for Percy	1	50
"	Neck tie	1	00
15 th	To Mother for presents -	15	00
		620	52

December 1874

5 th	Church	620	52
			35
7 th	Church		25
8 th	Cigarettes	1	80
2 ^d	Church		25
4 th	Paper	1	00
6 th	Tobac & cigarettes	1	50
7 th	Premium on Insurance of H. G.	5	00
8 th	Shirt & rubber gloves	3	25
	Rat cage	10	00
	Balance on Photos	6	00
	Photos of city	5	00
	Mrs White Board 1/2 month	27	00
	"Phygiene"		50
	Telegraph		25
	Stamps		50
7 th	Cal - - -		50
	Coat for keeps of hats	1	40
8 th	Church		25
		685	32

January 1875

\$

Jan 10	Brought forward	685	82
" 11	Diagrams to college. (7nd)		25
" 12 th	Cab to college		50
" 13 th	Cab		75
" 15	Lodging	21	00
" 16	Grays bill. Dryden	42	51
"	Cab		40
"	Cigarette	1	50
" 17	Church		50
" 19 th	Cab		50
"	Pigs hair		50
" 20 th	P.O.D. to Mutt & Co	15	17
" 22 nd	Stamps		30
"	Tram		25
" 25 th	Cab		25
" 26 th	Washing	3	00
" 28 th	Kidney		25
"	Postage in "Gumman"		34

February 1875-

29 th	Cab -		50 ^{cts}
30 th	Stamps 25 ^{cts} . 7 up L. H. W. - 50		75 ^{cts}
"	Tobacco	1	75 ^{cts}
"	Shut it up		50
31 st	Church		25 ^{cts}
1 st	Chloroform		55 ^{cts}
"	Wedding present Mrs C. F. L.	10	00
2 nd	Lent O.C.E. \$10.00 (\$50.00 small)		
3 rd	Chant		25 ^{cts}
4 th	Cab - -		25 ^{cts}
5 th	Cab		25 ^{cts}
6 th	Coal - - -	8 ¹³	50
"	Book bill. Dawson	20	00
11 th	Cab		25 ^{cts}
3 ^{1/2} th	Cab		50
4 th	Church		50
5 th	A. B. Douglass	10	00
7 th	Cab		50

7 January 1875

19 th	Board Lodging ---	15	00
20 th	Lewis & Co. bill	2	00
"	Subscription. to Nat. Hist. Society	5	00
21 st	Church		25
23 rd	Cab	1	00
24 th	Rubbers		75
27 th	Hartnack & Co. Microscope	100	00
"	Mitchell & Co. Gas lamp	8	70
"	Stovell & Grant	25	00
"	W ^m Wood & Co. Zeissens. M.S.	10	00
"	Adaptor for Microscope	1	50
28 th	Church & Cab		55
March 1 st	Bot. Exp 30. Hair cut 15 th		45
" 2 nd	Cab		25
3 rd	Labac 20 th Oranges 15 th		35
4 th	Accum. Lunan. 7 with paper		50
5 th	Cab		25
"	Mrs. Mera	5	00

March 1875.

6 th	Cook for keep of Mats	2	82
7 th	Message 10 ^o church 10 ^o		20
10 th	Cab		75-
	(Brought forward	1088	80)
3 th	Rent - Room	15-	00
	Dr Drake for Diagrams	64	50
4 th	Church	1	00
7 th	Fnd. 25 ^{ch.} Cab 27 ^{ch.}		50
	Cab	1	00
0 th	1/2 bu of coal	4	50
22	Cab		50
25 th	Pr. Gloves	1	25
26 th	Cab		25-
"	Tobac pipes		50
31 st	Cab		50
"	Felt-hat	3	50
"	Gloves for M.	1	25
			50

april

April 1875

1 st	Brought-forward	1113	65
2 nd	Caron mt.		30
..	Stamp		40
3 rd	Ligatures		25
4 th	Cab. to Church.		30
6 th	Advertising in Witness	1	10
..	Tickets for John's Con.	1	50
7 th	Church		25
10 th	Silk hat	7	00
11 th	Church & Cab		50
13 th	Rent of room	15	00
..	Pd. in Ex. pro London	3	50
..	Collars	1	50
..	Two shirts	3	50
..	Telegram		25
..	Mending Coats		25
..	Cab		25
..	Pulman C. ticket	2	00

April 1875

3 th	St. Caths	7	00
	Ticket (return) to Toronto	15	00
	Cab to station		50
14 th	Breakfast		50
	Express		50
	Street Cars		25
5-	Luncheon		50
	St. Cars		20
6 th	Pr. gloves	1	25
	Rip		25
	Ticket to Dundas	1	35
	" from Hamilton		45
	Bus		25
	Fare		75
1 st	Church		30
4 th	Stamps 25¢. Post 60		85
7 th	Publication in Toronto		25
	"Ethel" for Dues	4	00

April 1875

21 st	Travelling Exp. G. & P. & S. Ball.	3	00
"	" " " "	1	00
"	Telegram		25
22	Dinner		40
24 th	90 red. per Mother	4	75
"	Ticket to Dorchester	1	35
"	Frank	2	00
"	Cab		50
25 th	Church		25
27 th	Tooth brush		25
30 th	Trip to Millin		25
"	Palmer's ticket	2	00
May 1 st	Breakfast at Amwell		50
"	Cab		35
" 2 nd	Cab 35 th Church 100	1	35
" 5 th	Paid on Express parcel		62
"	Plants for Manan	1	20
6	Cook for Keep of Rats	3	20

May 1875

	Brought forward	1197	92
3 ¹⁶	Paid on quarter rent (adv)	30	00
11 ¹⁶	Express parcel	60	60
12	Paper, ink & pen	2	30
	Pollock & Co. Pict. frames	12	00
3.	Cab		35
	Charity	1	00
4 ¹⁶	^{Went to Villainville} Pd. on quarter rent (adv)	20	00
7 ¹⁶	Hypodermic syringe	3	95
8 ¹⁶	Tickets (7orle)	3	00
	Movms things from College	1	00
	Messages		20
2	Tickets (7orle)	2	00
5	Paid O.C.E. for p. Hospit	44	00
	Church		25
	stick		90
	Whisk		25
	Tramway		25

May & June 1875

May 27	Brought forward	1319	77
" "	Pair of shoes	5-	00
29 th	Let O. E. demand. 25; 00		
" "	Lizzie		25
" "	Cigarettes		25
20 th	Cab. & church		60
June 1 st	Telegraph		35
" 2 nd	stamps		25
" 4 th	Cab. & c. . .	3	00
" 5 th	Watch glass & key		30
" "	Pt of Chales		25
" "	Cigarettes	1	50
6 th	Church		25
8 th	Mrs McVee	1	00
9	Fitter	3	25
"	Crock & 9 Lapes	2	75
11 th	Care cupboard & c. . .	25-	29
12 th	Gloves for man in	1	2

June 1875

2 th	Tie 1.25: Slock 1.50	2	35-
	Shampoo		25-
3 th	Church		25-
4 th	Board at the Ottawa	30	00
5 th	Lumière Rapids		75-
4 th	Tobacco	1	50
18 th	Cab		25-
16 th	Lent O.C.E. \$10.00		
0 th	Church - - -		25-
3 rd	Stamps		50
6	Cigars		30
1	Flowers	1	00
8	Telegram		25-
	Remis		25-
9 th	Cup		50
7 th	Hair cut		15-
4 th	Stamps		15-
	Message		10
	"Red"	15-	00

July 1875

		\$	cts
	Brought-forward	1404	47
July 12	Stamps		33
"	Cigarettes	1	50
14 th	Cab		40
16 th	Bouquet		25
17 th	Church		25
19 th	McDoer & Co. Hat (straw)	6	00
20 th	Cab		25
22 nd	Road at Maewa	30	00
25 th	Church		25
26 th	Cricket-field: " " Les am 50		75
Aug 4 th	Cook for King of Rats	4	00
" 8	Church		75
" 13	Bell Head	4	00
"	Kate for mending rooms	1	00
14 th	4 King of Rats for the year 1472 22 Church		25
15 th	Circus	1	25
17 th	Washing since May 10 th	7	00

August - 1875

		\$	cts
18	Balance due in Arts mtg -	32	50
0	Cigarettes	1	50
	Thin glass	1	00
2	Church	1	25-
3	Lead pencil		25-
	Star for three weeks		25-
5	stamps		20-
7	4 pens		25-
	Lunch		25-
8	Ticket to Toronto & return	19	00
	Cab		50
	Ticket to Dundas & back	2	80
	Pulman ticket	2	00
	Extras on trip	6	00
11-6 th	Cab		25-
7 th	Stamps 50 ^{cts} Lunch 25 ^{cts}		75-
8 th	Lunch 25 ^{cts} Chummy 25 ^{cts}		50
7 th	" 25 ^{cts} Stamps 50 ^{cts}		75-

September 1875.

		¢	cts
12 th	Church		25
"	Ottawa Hotel board. up to Aug 27.	20	00
15 th	Cigarettes & Tab. & Pipe	5	00
18 th	Stamps	5	50
20.	Dinner to Dr. Huxford	5	00
25 th	Fare to Com. & return	3	50
27	Gloves needles		20
30 th	St. Georges Truss Operation	3	00
1 st	Cab.		25
2 nd	Church		25
3 rd	Dinner. at Truss		50
"	Stamps		25
7 th	Agon	1	50
9 th	Gray's bill	8.	40
"	Telegram		25
"	Dress shoes	6	00
"	Gloves & Tie	2	00
"	Soup		25

October 1875

1 $\frac{1}{2}$	For turning over-coat	7	50
2 $\frac{1}{2}$	For stamps & wrappers		50
$\frac{1}{2}$	Lunch		30
	Cab. 2-107 Michigan St.		75-
	Board at Temperance	16	00
$\frac{1}{2}$	Two Microscopes at Wash	64	00
	Shirt and tie	2	75-
$\frac{1}{2}$	Bill of Ex. to the Pr for 1803 francs		
$\frac{1}{2}$	Boyd & Egan.	14	35-
$\frac{1}{2}$	Cab (L.C.C.)		65-
$\frac{1}{2}$	For putting in coal	1	00
	Paper		60
	Sub. at the club	5-	00
$\frac{1}{2}$	Church		25-
	Pauline & Paul's .582 per		
$\frac{1}{2}$	Set of studs	16	00
	Paid Evans Mercantile	14	25-
$\frac{1}{2}$	Cab		75-

October 1875 -

22 nd	Cab		25	37
23 rd	Paid quarter rent, apt. house	200	75-00	4
23 rd	Stamps & Cab		50	11
24	Dinner mission	5	00	5
"	church		25	7
24	charity		25	8
24 th	Express on books	4	05	"
25 th	Cab		75	10
26 th	Cab & Aunt	1	00	11
27 th	Cab		50	15
"	Stamps		25	"
30 th	Book care	32	50	"
"	Cleaning trousers	1	00	"
31 st	Land Cab.	1	00	"
1 st	Cab		65	11
2 nd	Cab & Two Pullman tickets	3	50	18
"	Framing two Pictures	3	70	"
3 rd	Cigarettes	1	50	19

November 1895-

100	Murphy Painting	1	50
100	Couch, three chair & table	41	00
	Fish light		75-
5-	Apron in study & Collyer	1	00
	Chair		25-
10-	Cat.		75-
	Stamps		25-
0	Cook for keep goats	4	10
100	Cat		50
5-	Ref & tract		50
	cat stomach		50
	morning utility		50
	Clinical Thermometer	2	50
	Cat		25-
	Morning aquarium	1	50
	Med. Chr. society subsap	3	00
	Mr Passmore pro aquarium	12	00
5	Holders, needles & darning address		75-

November 1875

21	Cab. - L. & Co.		75	
"	Wackeromms	4	50	
22	Alzoma Mussons	1	00	9
25	Pip. Antectum	1	25	12
29	Cab (Lad ed. cur.)		75	17
30	To. Syst. v. 2um		25	"
"	Cab	1	00	"
1 st	Rent of Room	10	00	"
2 nd	Trans. Slany et al		50	"
"	Stamps		25	"
3 rd	Deposit in coal.	3	00	"
"	Board at. 47. 2m	20	00	"
"	Glycerine 1 lb.		80	"
"	Thermometer & Cork		70	17
4 th	Dunne at Krupen	10	00	"
"	Henry & Co	16	00	18
"	G. M. & Co	41	00	21
6 th	Cab		35	23

December 1875-

7.	Muller for 100 presents	9	00
8 th	Cab	1	00
9	Stamp & cards		30
2	" Cab		50
7 th	Boss & Co (for red)	28	00
"	Robertson .. 1	7	00
	Stovell & Grant	55	00
	Gutt & Co	45	00
	Kemp for Pocket case	25	50
	Dawson Bros	30	74
	Bayles for carpet	33	33
	Gloves for Muller & Clutter	3	00
	" for Bennett	1	50
7 th	" red	10	00
	Wm. L. Z.	1	50
8 th	M. O. O. to C. Baker (London)	30	00
1 st	Paper for 4 annis	1	00
	Stamps & Ham cut-		50

December 1875

Dec 24	Sub. to Mr Wood	2	00	2
" "	Servants at 47 Ave	5	00	"
" "	Times cards	1	00	31
Dec 25	Cab		50	"
" 26 th	Stamps		50	"
" 28	Gloves.	1	00	1
" 31	Cab	1	00	"
"	Tash for M		75	5
Jan 7 th	Insurance Policy	5	00	"
" 10 th	Board at 47.	20	00	"
" "	Warm stage & Photo. at Wren	8	00	"
" 14	Cab to & H. at Am. Hospital	1	50	9
" 16	Church	1	00	8
17	Mending Poste cardigan		25	"
"	Cab -		25	10
24	G. & M. White.	13	00	11
"	S. for parents -	8	50	12
26	Express duty on boxes	11	42	9

Jan & February 1876

9 th	Dawson Bros.	16	45-
	Sub. to Mech. Instt	3	00
1 st	Appleton & Co	2	75-
	Cook		90
	Board at 47 Surichen	20	00
1 st	Rent of Room	10	00
	Turkish Bath	1	00
1 th	Henry Knuppton	20	50
	Geo. Bishop. & Co	21	50
	Evans Mercer	17	60
	Bennet.	15-	00
7	Two dining cards	2	00
	Cap		50
	Ticket Glee Club. an		75-
0	cab		50
3	cab.	1	00
1 st	Gloves	1	50
	Grounding glass for cell.		50

1876

Feb 13	Church		50
" 18	Cab. taking Dr. N. H. S.	1	50
" 21	Church		50
"	Turkish bath	1	00
22.	Cook for meals	1	00
24	Cab		50
25	Cab		25
27 th	sundries	1	00
March 1 st	Board at 47. Dr.	2 0	00
"	Room rent.	1 0	00
" 3 rd	Sub. C. S. Med. Series	3	00
"	Canada Lament	3	00
"	Familial Journal '74 & '75	3	50
6 th	Jour. Med. Sciences, (2. No.,	3	00
"	A. Q. B. for drugs & bal. at desk	10	00
"	Cigarettes	2	00
8 th	Medicine shoes	2	00
9.	Wunderlita	3	50

1876. March

10	Church Home	2	00
11.	Pair shoes	6	75-
31 st .	Expenses trip to Boston	50	00
4.1 st .	Board at 47. Dur.	20	00
"	Room rent.	10	00
1 st	Cigarettes	2	00
2 nd	Church		25-
1 st	Stamps		50
11-	Collars		75-
7	Subs. to Organ	1	00
7.11-	Gloves	1	75-
0	Stamps		50
	Church		25-
4	Gloves for M	1	25-
May 6	Sundries to date	6	00
1 st	Room	10	00
"	Board	20	00
"	St George's Society	5-	00

1876

15-	Cigarette	2	00
18-	Expenses	4	00
"	Gibb & Co	10	00
"	Periodical fund	10	00
25-	St Georges soc. concert	3	00
"	Alumni fund	1	00
31 st .	Board at 47 Dur.	20	00
"	Room at 20 Bea Hill	10	00
"	Auderton	1	00
3 rd	Fests & Co	6	50
10	Quarterm to Beleit	5-	00
12	Stamps	1	00
44	Cab		50
16	"	1	00
1	Pr for my		75
"	Pelt's account	10	00
15-	Theatre	2	50
18	Cuts. Gov & mar.	1	50

1876

Dec 20.	Cum gratia -		75
5			
31st.	Board... at 47 Dur.	20	00
.	Rent of Room	10	00
Aug 15.	Trip West for Month	60	00
7th	Sachin	2	00
18th	Watch clean	2	00
.	Room rent for 2 wks	10	00
10-	Sale - cigar.	5	00
0	Hutt & Co	38	00
.	Kampton	15	00
	Campbell & Co	16	75
	G. B. & Co	38	00
	Ticket to Ansonville	4	00
Sept.	sundries	10	00
Feb. 2	Notary	23	00
...	Board	29	00

Oct 5-	Subs. to Ath. Club	5	00
" 6	" M. Ch. Soc	3	00
16 N-	Gill, Co. Paper	75	00
25-	Book	2	50
Nov. 1	Mrs King	20	00
"	Mrs Francis	20	00
3	Founders Festival	10	00
27	McCord. book club	10	00
Feb 1 ⁷⁷	P.O. Hawkeye	5	6
	Mutt & Co	3.28	
	Humpton	5.00	
March 8	Ritchie	12	00

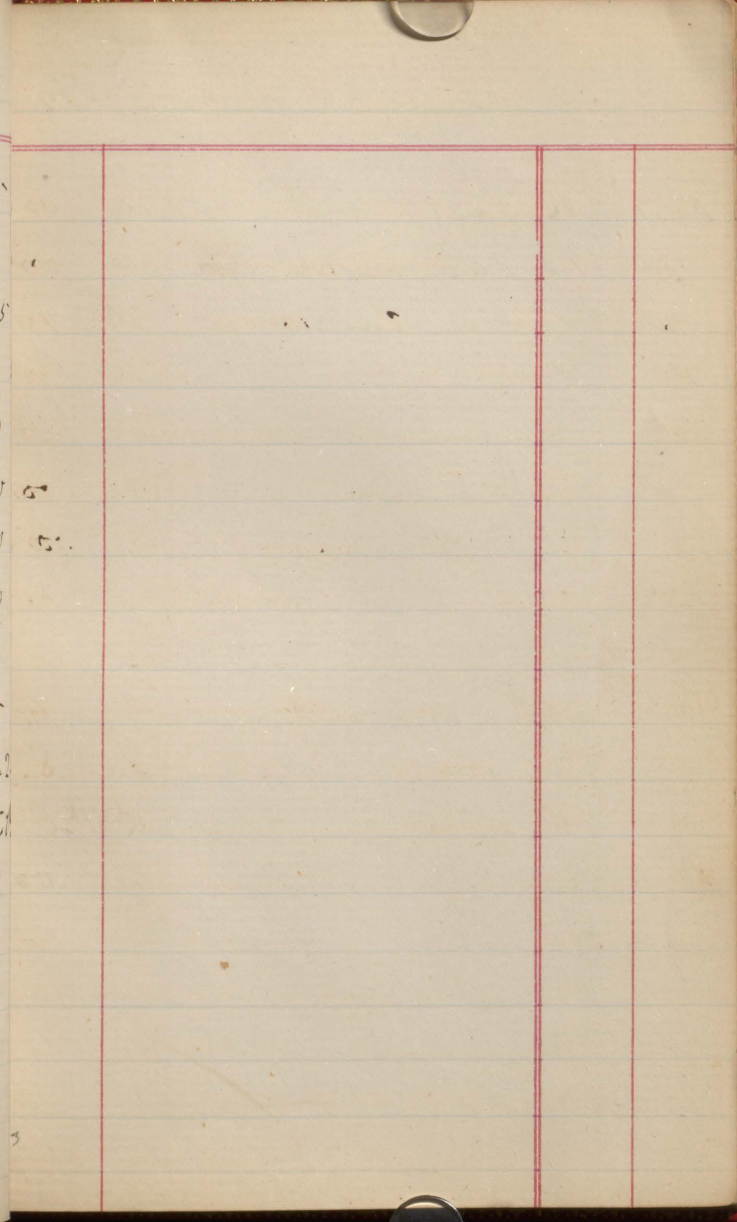

Expenditure for Oct. 1. 1879

Oct. 1.	Raphel.	6	00
"	Tel. + Ram Wright		25
"	Cat for Maria		75

1881. Sept - on .

Bill paid

9th	Mrs. vada Putnam Ry	35	00
10	Pd. Manan in exp	57	00
21st	Caskey —	15	00
2nd	Buller —	200	00
"	or Henderson for S. L. W.	5	00
3rd	Morgan's account.	77	50
"	Tooker's account.	7	75
"	Johnston account —	8.	50
"	Manan (paid)	10	00
5-	Lynn's Bill	33	00
"	Kimpton	28	00
"	Smith Elder & Co	30	00
"	Westerman .	5	00
"	Henderson .	3	00
11th	Darius Bill	80	00
"	Cramer's	3	36
13th	Smith & Co	35	00

134	Lemuelte - p. 225	10	00
17.	M for child	4	00
154	Gilt	75	00
"	Buller	138	00
"	Spent	5	00
31.4	M. G. H. reported for	152	00
"	Buller.	15	00
"	Manu.	25	00
Nov-15-4	M. O. to McMillan & Co	17	00
Feb. 2.	M. O. 4. D. Taylor & Son.	4	80
"	M. O. J. J. J. R. M. S.	5	50
Jan 20 (60)	M. O. for Camb. Phil. Soc.	4	10
Feb. 10 or 15	^{Gilt} M. O. for H & P. 500 francs		
March. 23	M. O. 17 '9 McMillan & Co		
July 7, 02	M. O. \$5 Rich Neale for Dyer		
"	\$56 Rev Dr Sumner.		

College Expenses for Oct 1st 1881.

28 Sept.	5 Muls. for 4 weeks at 1/2 lb. each	150	00
"	For three glass covers	5	00
"	For sedum & butter & mealy	6	00
Oct 3rd	Raphael. Diagrams	23	00
"	Cab. for P.M. things	1	00
7th	Cook for feed of animals	10	00
17th	For frogs (Garden veg)	5	00
20	Glass slips & T covers	7	00
24	Muls. - - for apparatus	20	00
"	For frogs (Rogers)	5	00
Nov 7th	Six lamps	4	50
"	Cook - for feed & wages Oct.	10	00
Dec 1st	Glass covers	1	20
7th	Cook feed & wages Nov.	10	00
22nd	Dr Muls. given sale	100	00
Jan 6.82	St Alley for Capt. R. & dist. H. & Co	21	00
11th	Cook for feed & wages Dec	10	71
Jan 26	Camp. Screen sheet. Copraff	20	00
		409	41

Colleges. Expenses 81-82

Feb 22	Boyd Logan & Co. ^{in 500} Flour	10	20
.. 7th	Froth & work. slips & top. cow	6	50
8th	Cook feed & wages Jan	13	07
10	Forster. knives & . Sharp.	1	25
March 2	Charlestrip for stand	5	00
.. 7.	Cook. & feed & Feb 2	10	72
April 1	Mills. quarters sub	100	00
.. 20th	Glass slips & covers	4	00
May 9th	Cook for 2 months & feed	24	00
June 20	.. Slips & thin glass	10	⁵⁸² 00
July 5th	May & June.	17	46.
.. 1	Mills quarters sub	100	00
Oct 1	Int. aug sept. cook's bill	⁷⁰⁹ 28	00
9th	Mills quarters	100	00
.. ..	Lymans bill	180	00
	Total Expenses	1019	00

College Expenses 1882-83

Oct 2.	express on Toys	2	00
	Clement for Sp. fine etc	5	00
Nov 27 th	J C Cameron & Merrin	36	00
Dec. 1	Cook. 2 months	25	00
22.	Johnston Shulers & Keys	7	00
Jan 15	Cook for same month	3	00
16	Johnston books & cuts	2	75
12	Peter at Hospital. 1/2 m.	5	00
Feb. 10	Franklin & McKean Glas	7	50
20	Cook. for January	12	75
22	Johnston for Shuler & Co.	10	00
March 12	Cook for Feb.	9	00
13	J Ren & Co for Malay article	22	00
May 8	Cook Mt. April.	29	38
May 18 th	Johnston for Shuler	12 ⁰⁰	00
April 24	Mills. 2 quarter salary	200	00
June 12	S. Evans & Co.	20	00
	Miss Starr. (Comm.)	10	00

Sept 1st	Mills. grinders sale	100	00
2nd	Instructs. check of exps.	7	00
Sept 29.	Cash to old	54	00
"	Exp. on Trays	3	00
"	Mills grinders	100	00
"	Mills grinders	130	00
		<hr/>	
		840	

Union Mutual Life Insurance.

Examinations

5-	Wittichman (1000)
ct 2	Dallas Hansen (8000)

Home expenses.

oct.			
26.	Archie. May 6 17th	5	00
Nov. 16	Kindling wood	2	50
" 16	Belz. for fuel Nov 1st	12	46
21	Archie to no 47	5	00
Dec. 5	Belz.	12	91
" 14	Archie	5	00
24	Drum.		30
Jan 5	Turnage.	2	00
	Belz for keep of Dec.	10	01
Feb 5	Belz -	5	00
March 9.	Belz.	5	62
	Turnage	18	00
	Belz for March.	5	00
		88	85
	Belz - six month	60	

Herology notes

111 Haunz Wright

4 D Ransom

Grant.

Oden.

Shepherd.

Mills

2 Father.

D Mullin

1/2 44.42

Receipts

Jan 94

Cook

12 copies

8

23

History notes

	Cork 12 -	12	
	Dawson 20	20	
	Ashford	20	
	Langhlin	20	
	ishford	20	
Oct 26, 1882	Ashford	25	
	Myrdale	20	
7/2/83	Dawson	3	
Oct. 83	"	5	
" "	Ashford	40	
10th	Dawson	6	12

College Expenses. 1885-84

Oct 1.	Star Maps & Atlas	6	00
Dec 1	Johnston " "	3	90
" 17	" "	1	10
Dec 25	Miss Mills	100	00
"	Rullan for P. Ch. Co	50	
"	Cook. 3 mms "	50	
31	Miss Mills	100	
"	72 W. Maps	6	00
"	" "	7	50

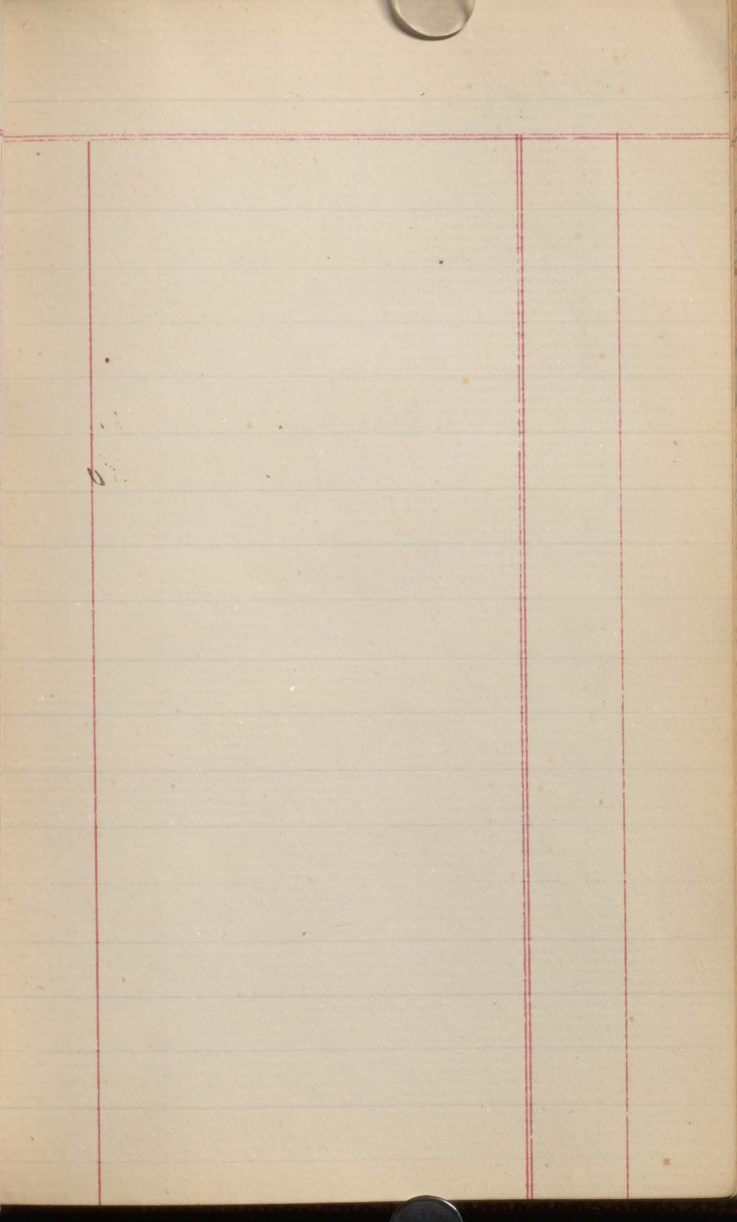

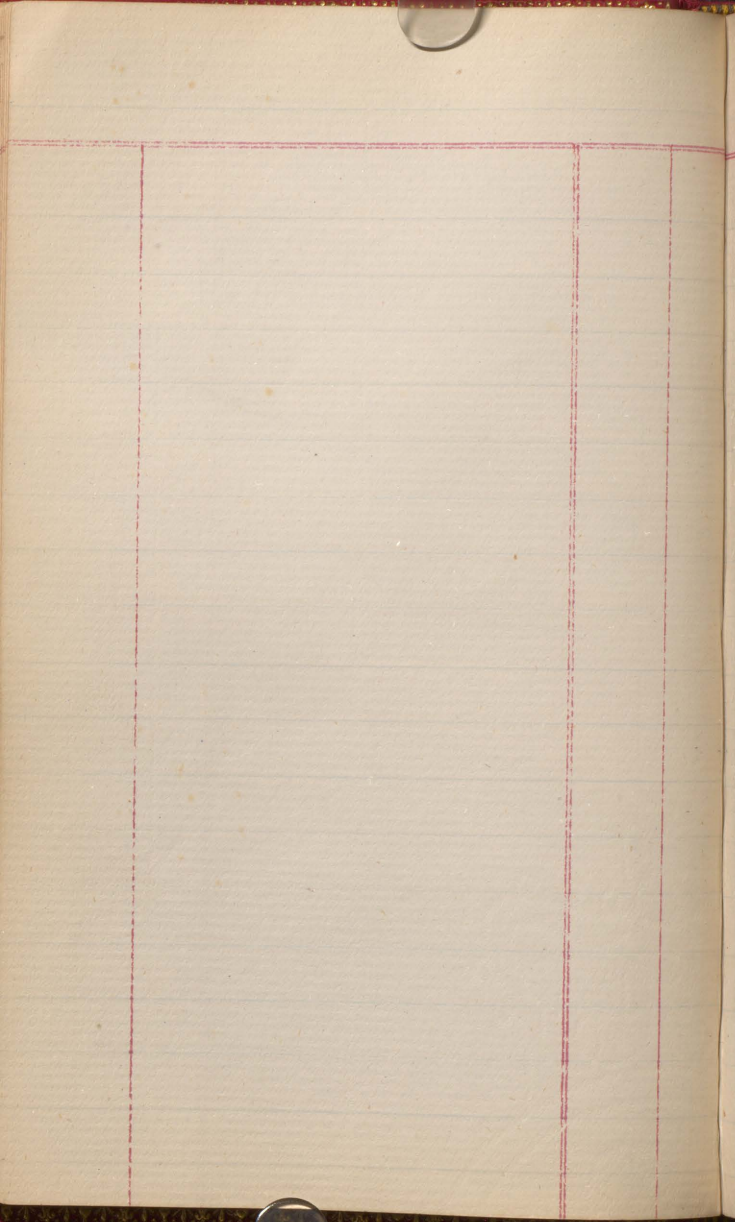

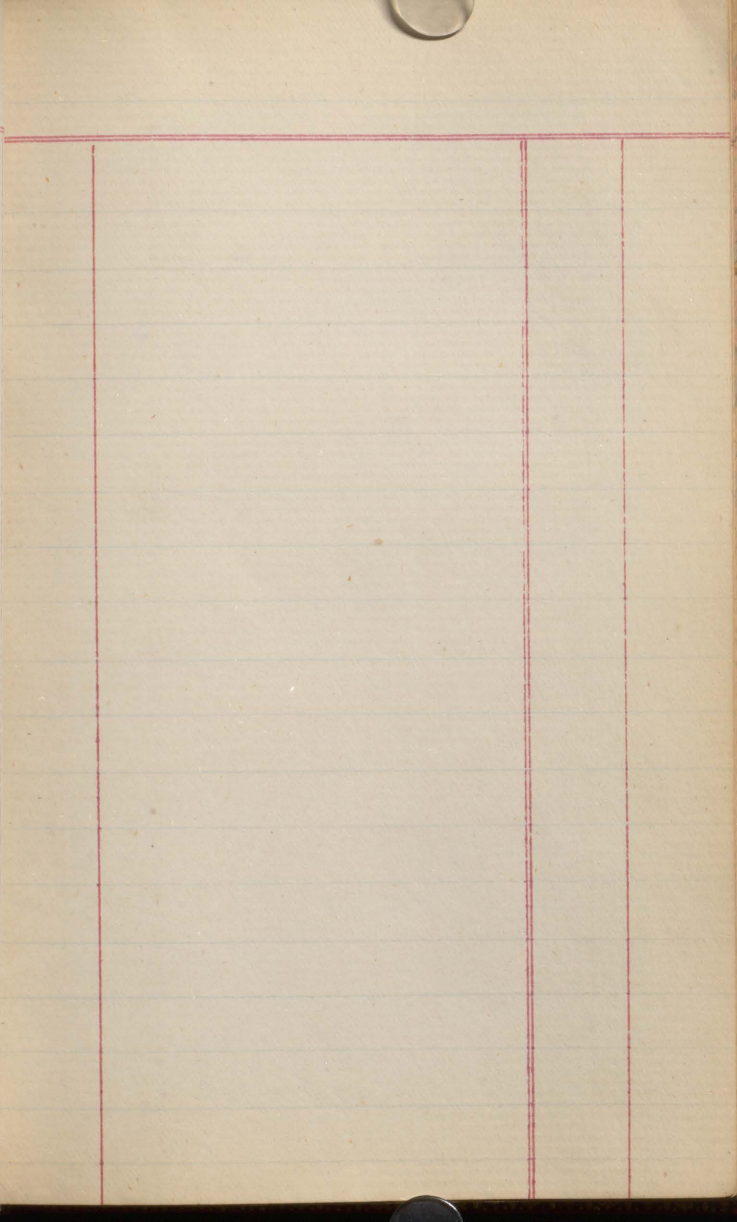

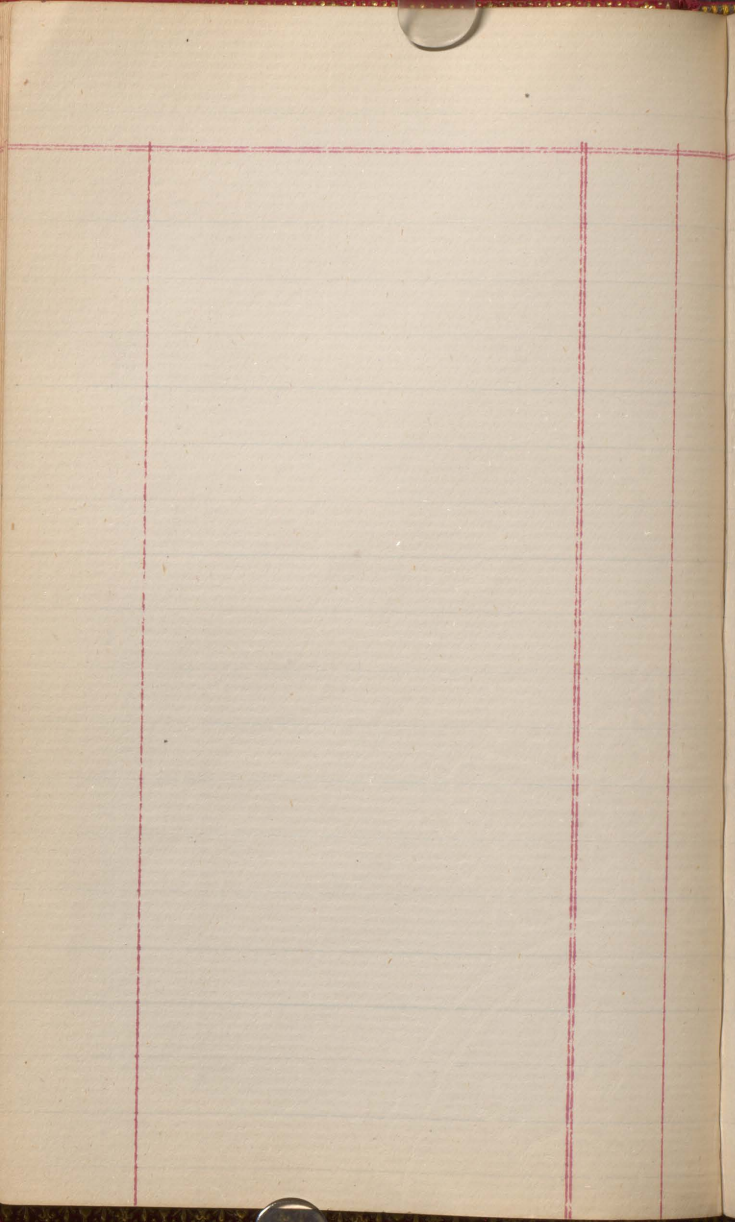

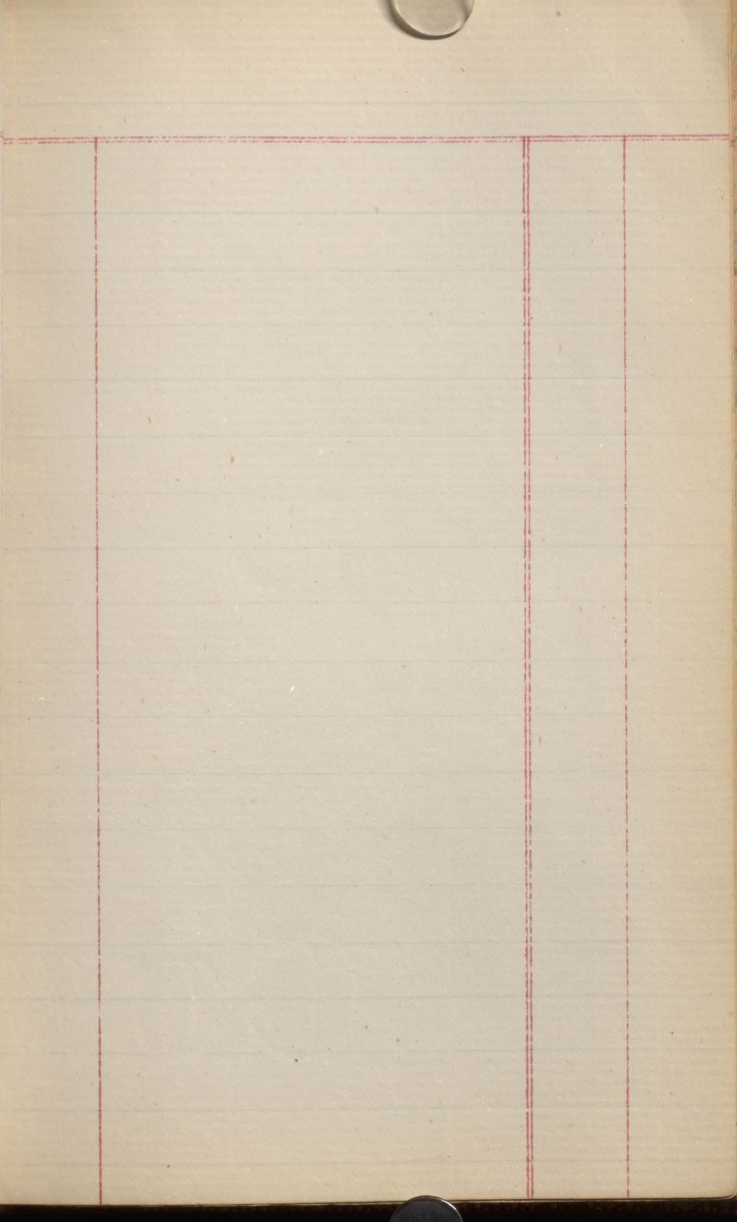

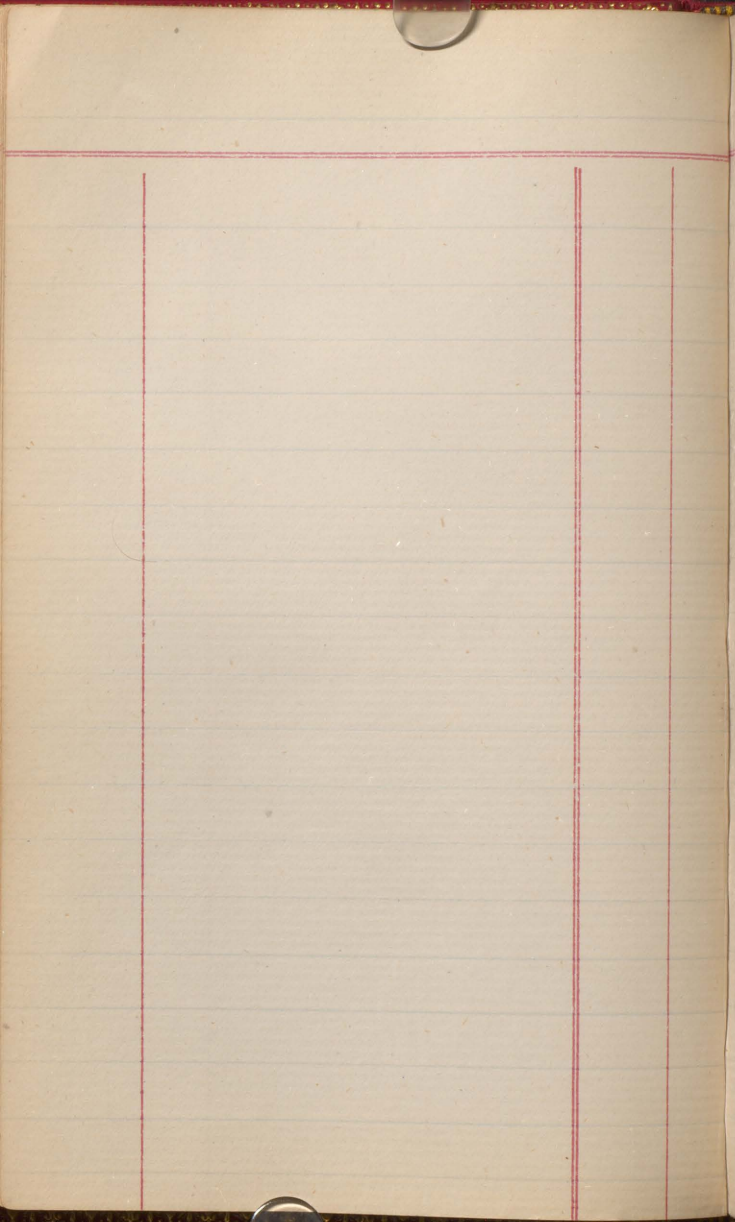

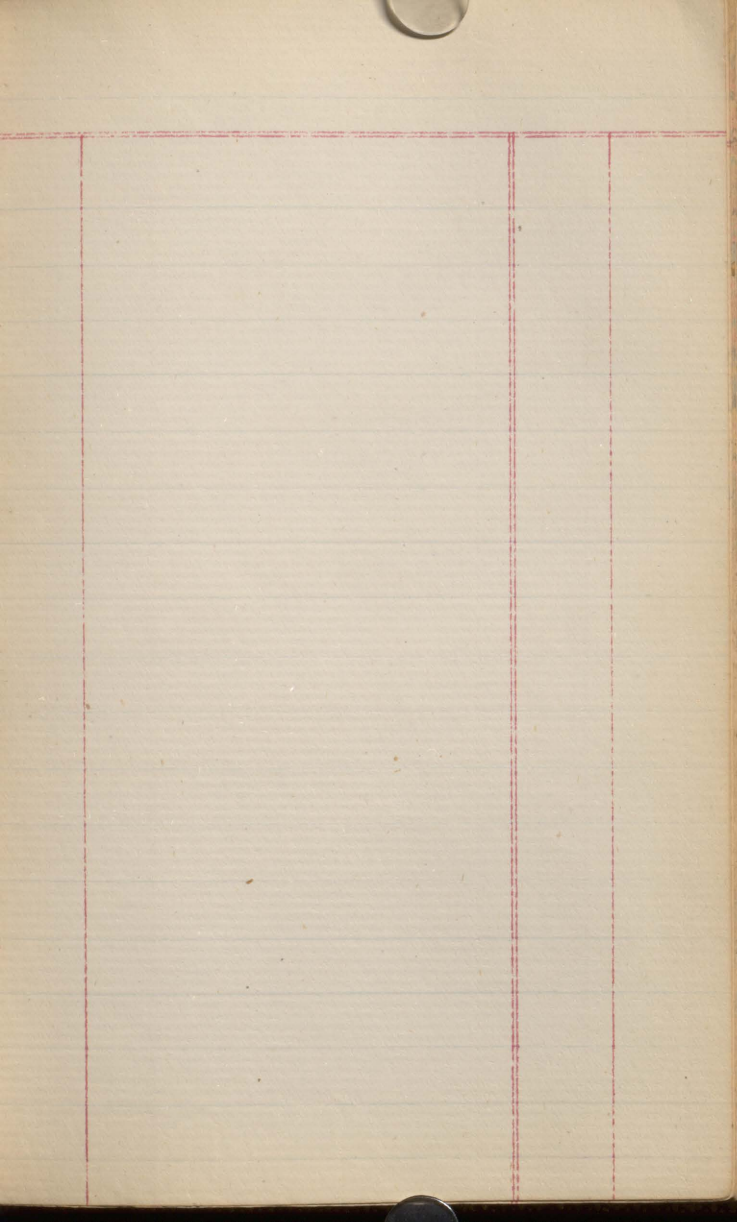

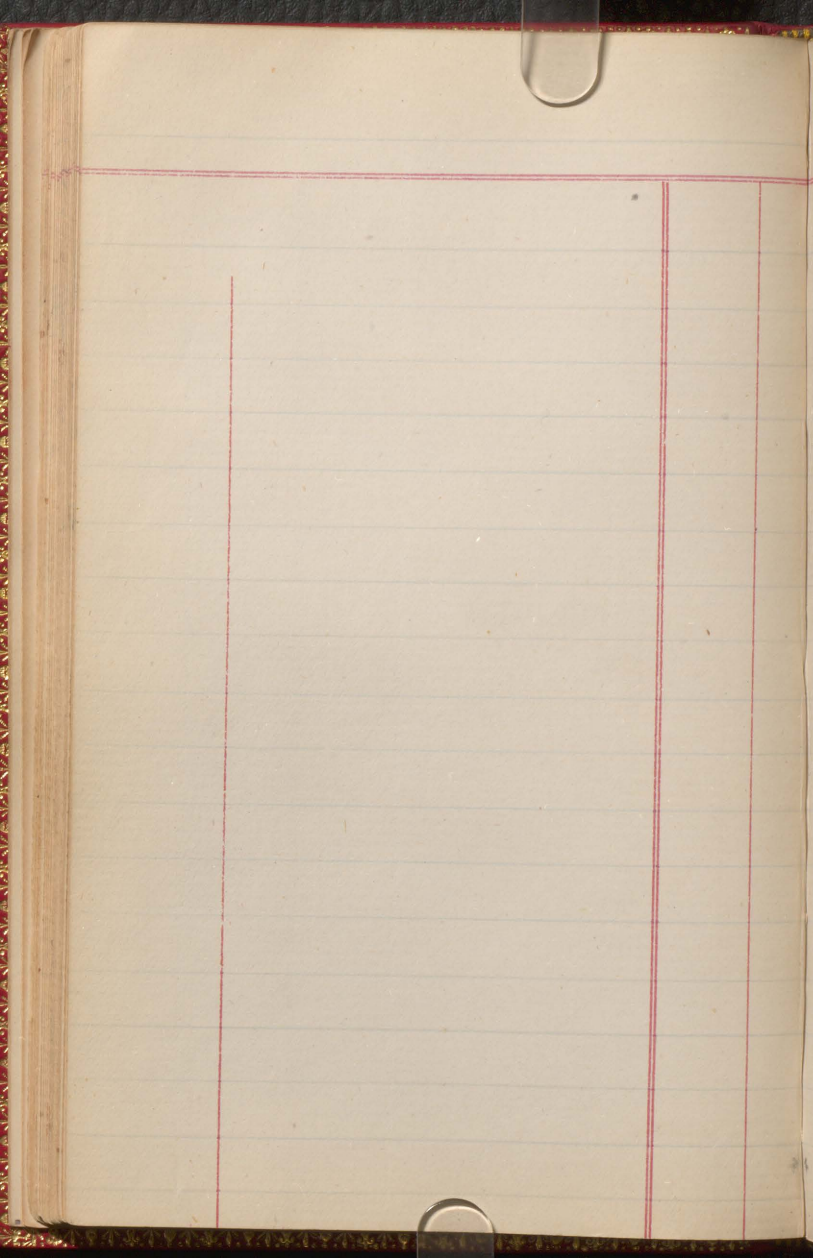

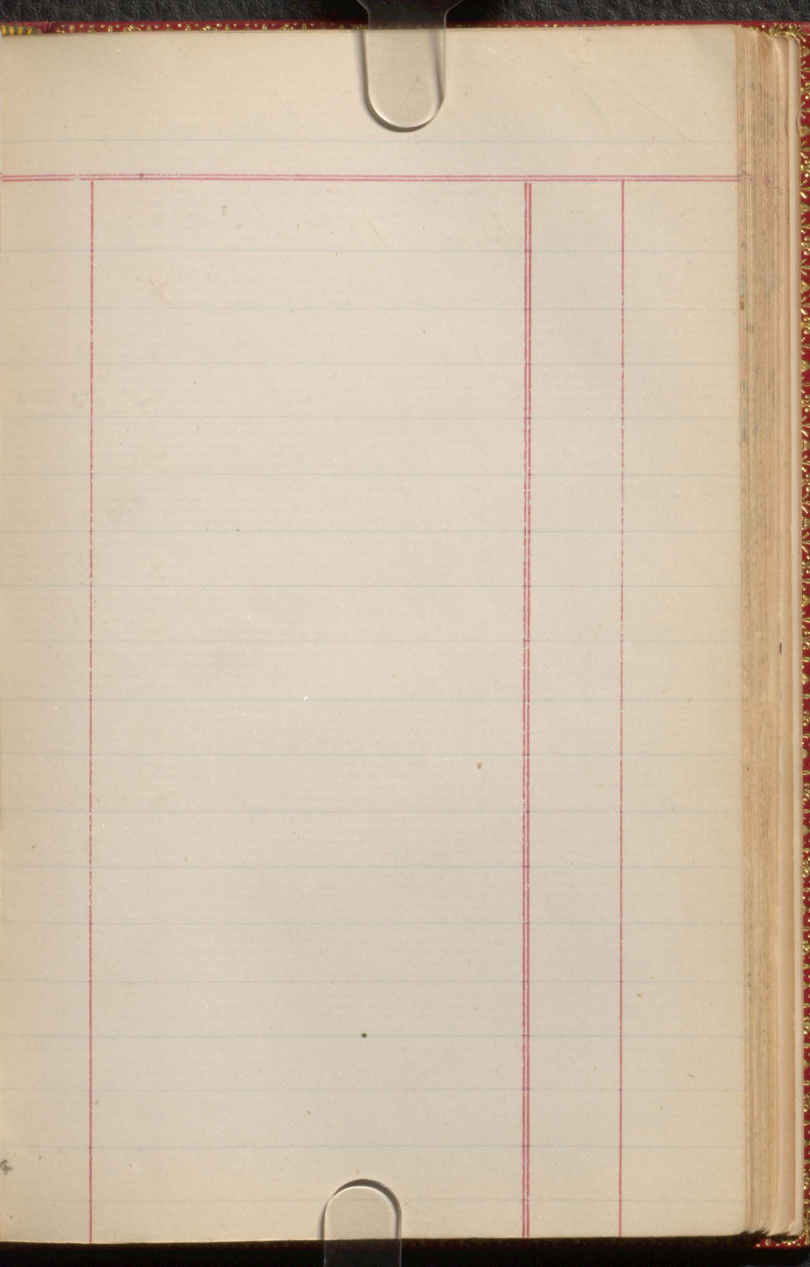

Physiological Laboratory
Subscriptions & Apparatus
June. 1879

The Seneca (W. Case)	X 100	00
Dr. Howard	X 100	00
Dr. Craik	X 100	00
Mr. McEachran	X 100	00
Dr. Godfrey (Pd.) [*] 50	100	00
Dr. Drake	X 100	00
Dr. McCallum	X 100	00
Dr. Ross	X 50	00
Dr. Roddick	X 50	00
Dr. Buller	X 50	00
Dr. Gardner	X 50	00

Expenditure 1879

July 4	Bills Exchange L ^r		
	July. Sche & Leipzig	50	00
" 7	W. Wallther. Stuttgart	50	00
" 18.	P.O. Mull & Co. pr. Handbuck	25	00
Sept 4 1/2	Blatt & Co Berlin	100	00
Oct 31.	To Wallther.	50	00
" "	To Wallzar & Schmidt	300	00
" "	Harkley	50	00
" "	Rohrbeck	100	00
March 11/4	Rohrbeck	52	30
Feb 14 1/2	Deblis pr. Herz Gants	24	79

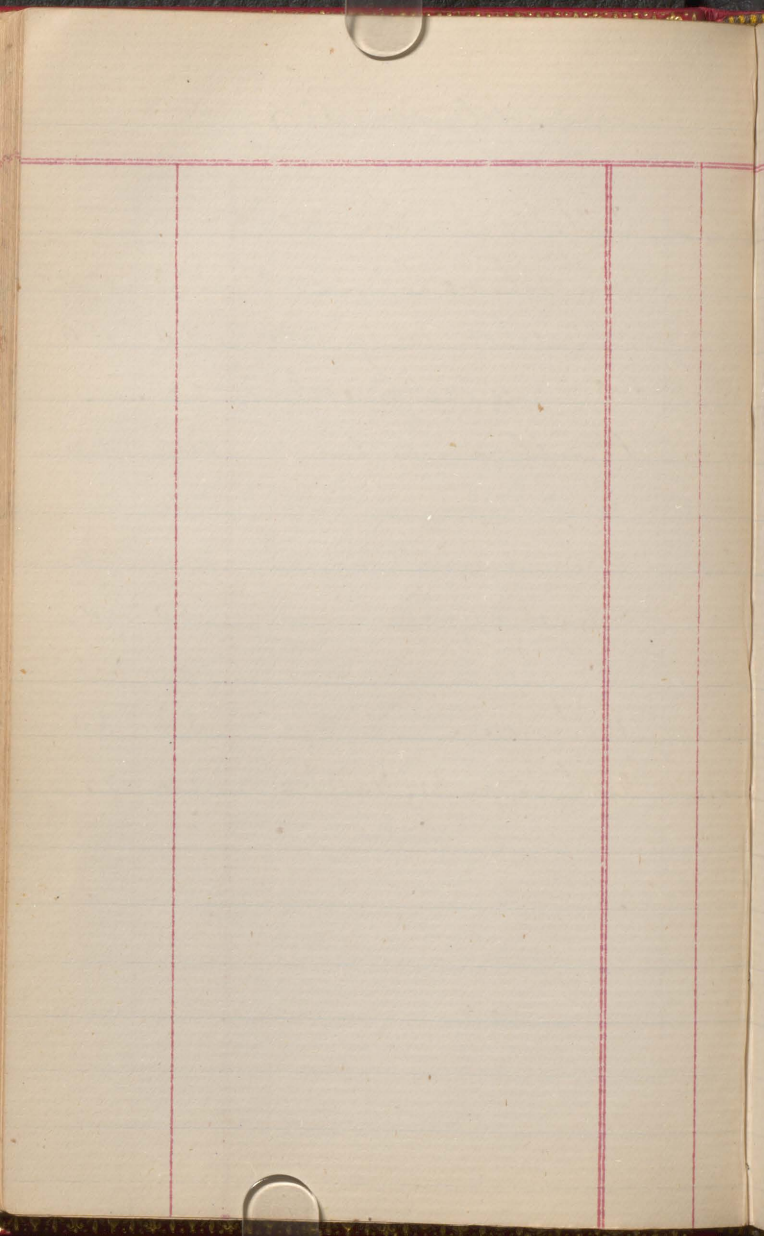

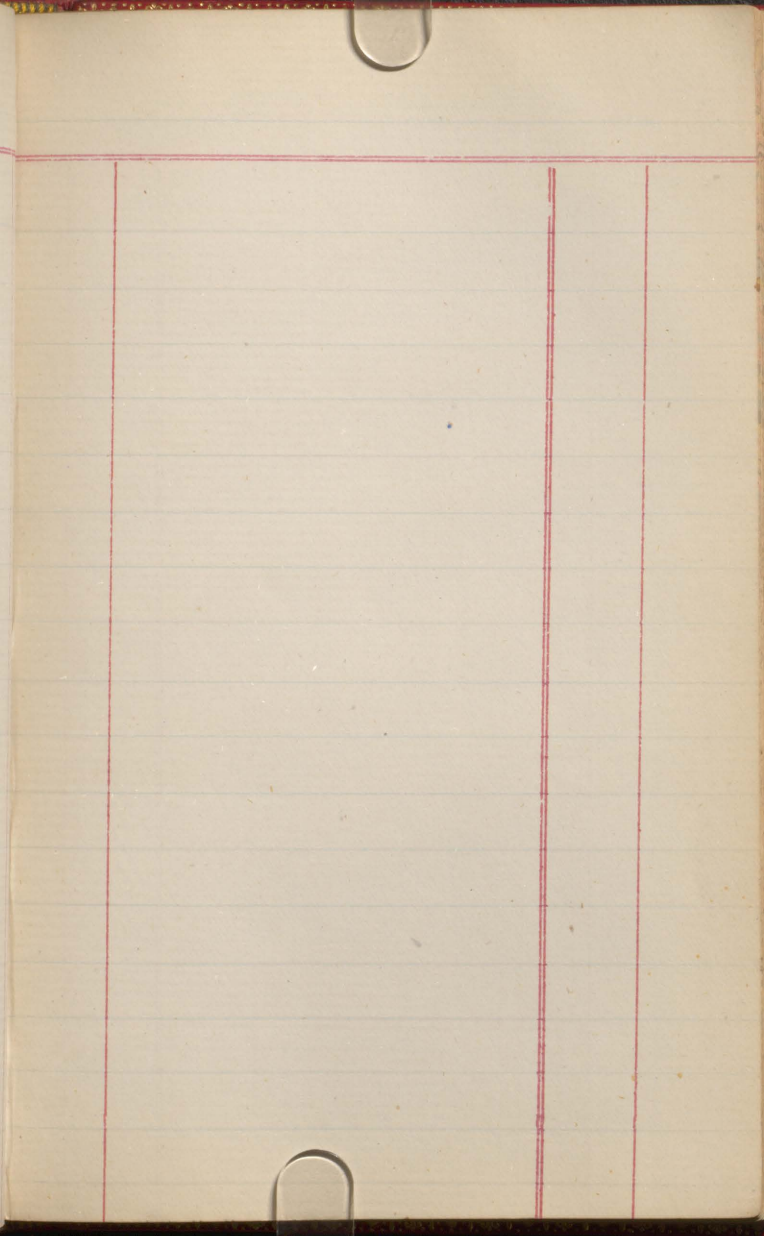

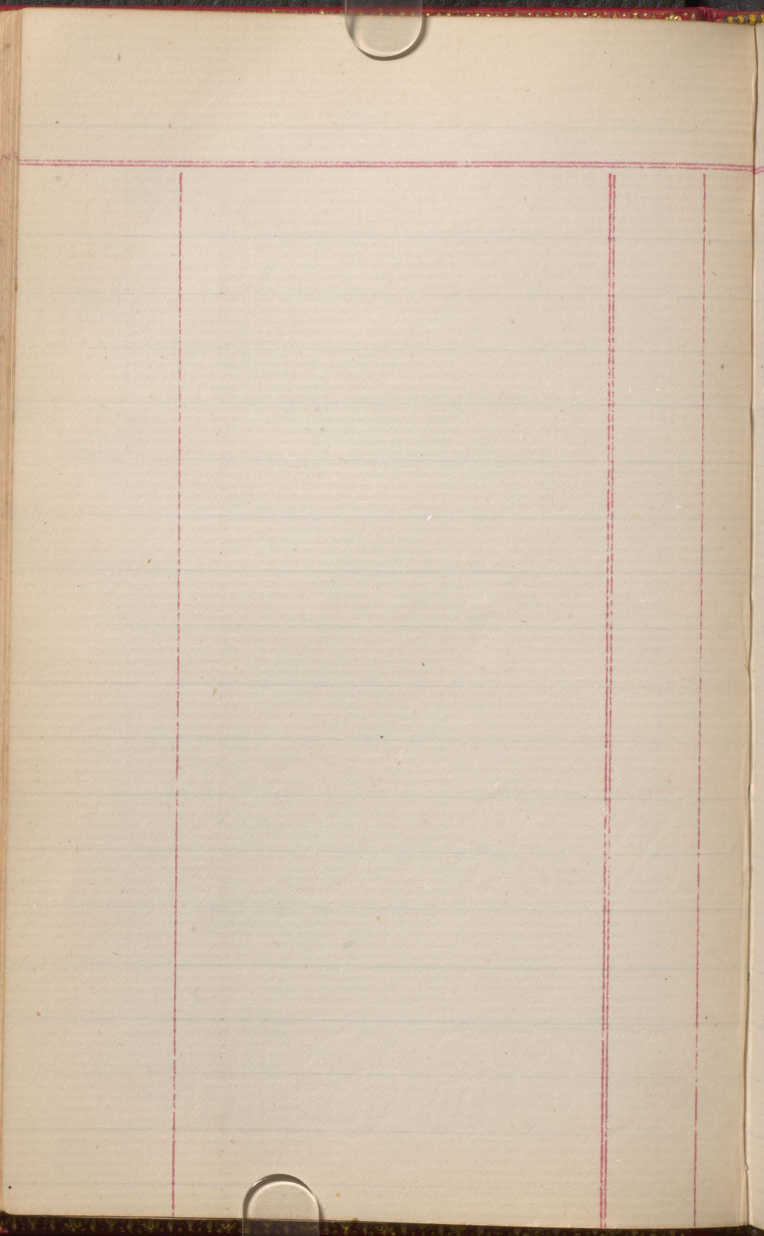

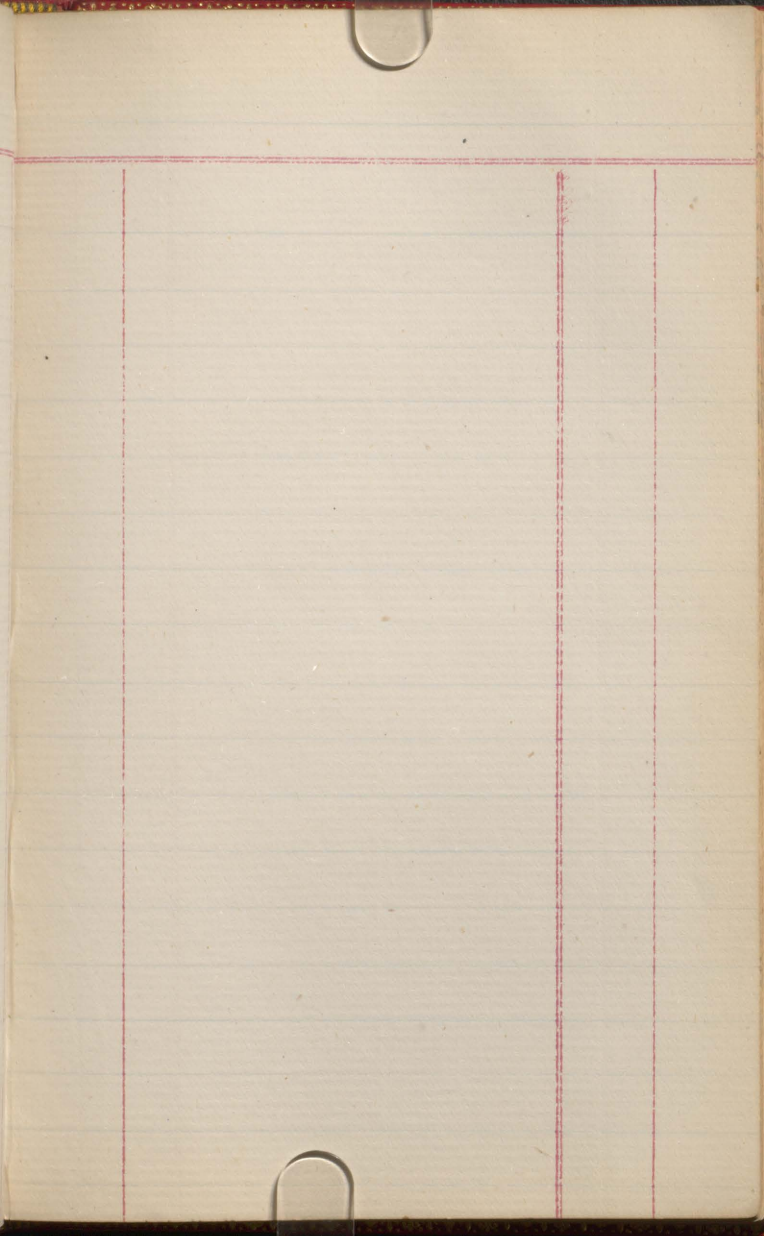

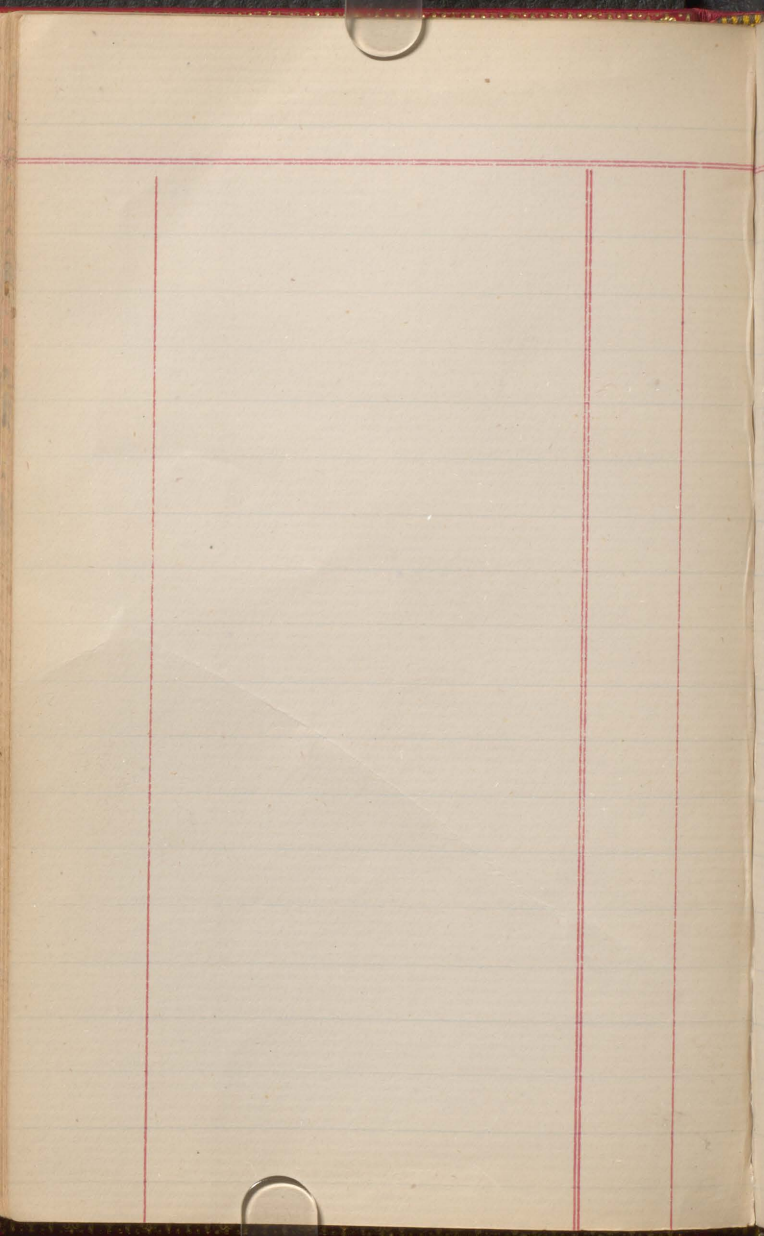

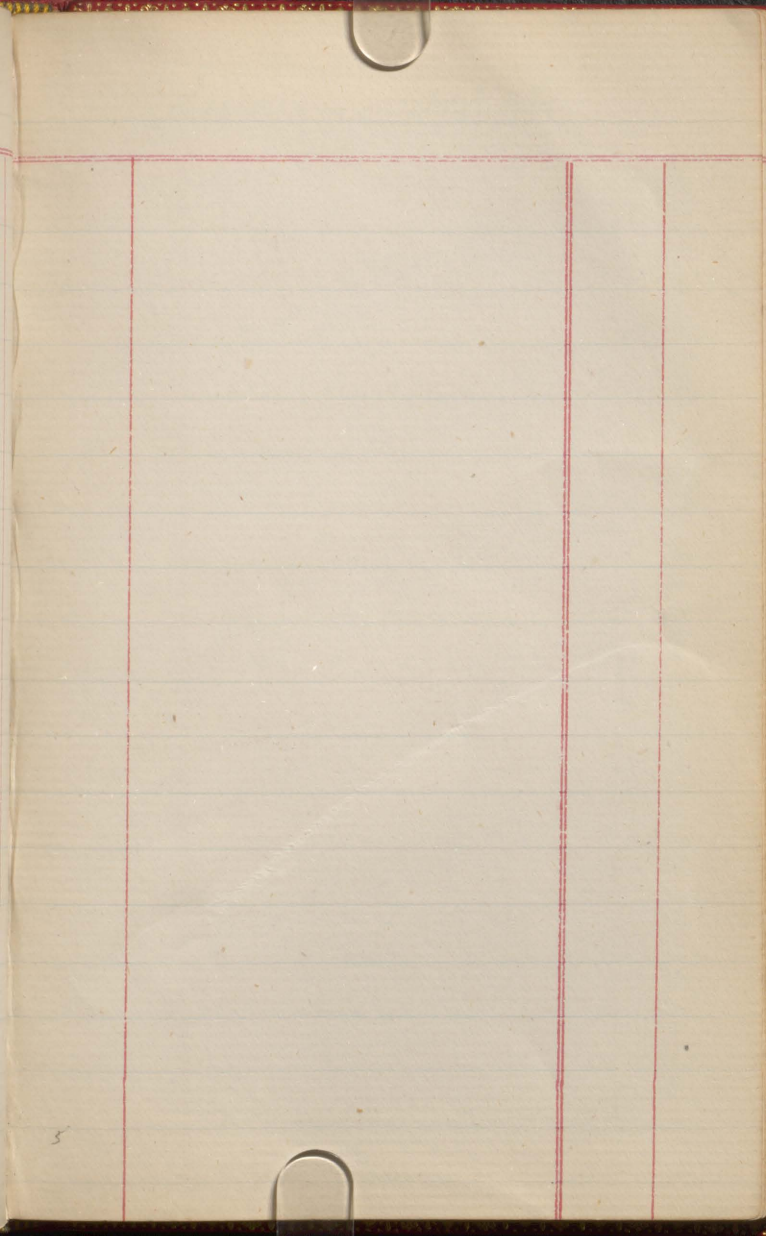

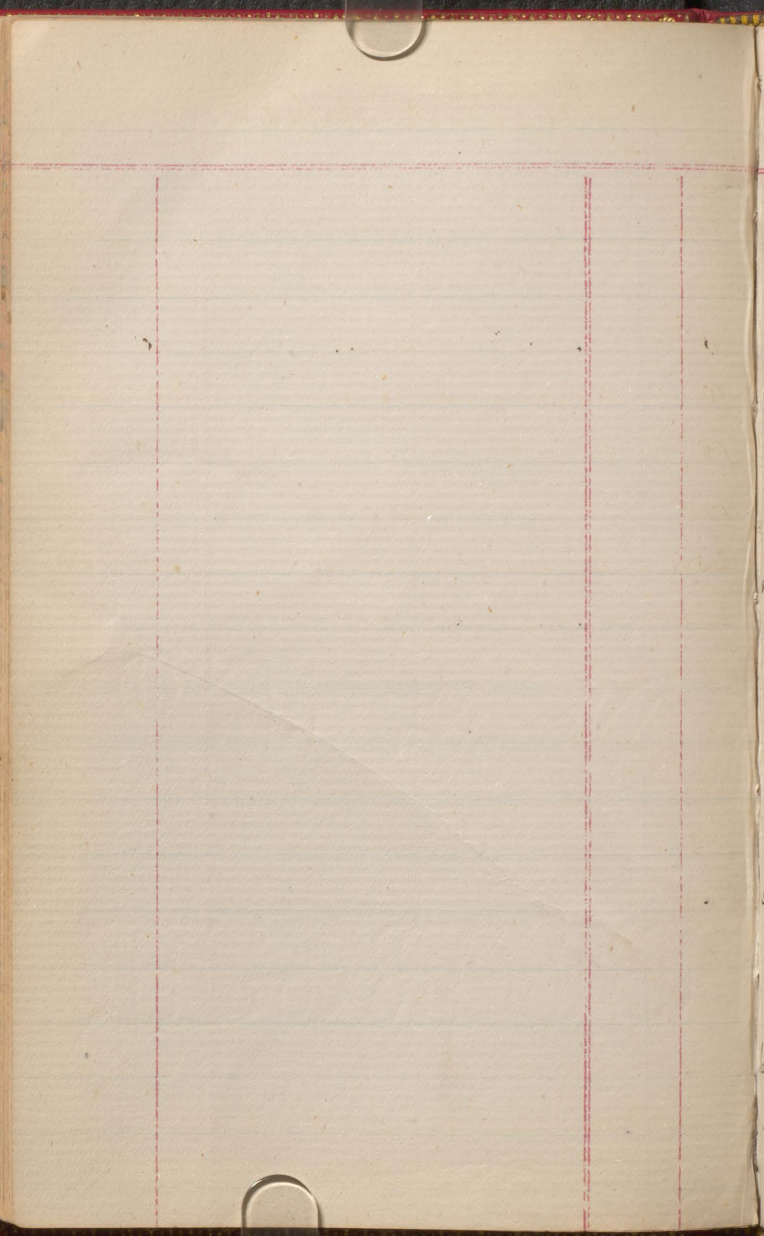

Income Oct. 82

Oct			
2nd.	Maadie Cinculden.	5	00
"	Maadie - Bill	50	00
3	Constat D. Bryant	10	00
10	H C Lea's son & Co.	36	00
18th	Veteriny fees	120	00
19th	Mrs Gorke	10	00
23rd	Mr. Vaughan / C. at St. Jk	30	00
Nov			
2nd.	addit. vet. fee	8	00
17	Mr. Cork K. (Quebec	5	00
11	oc.	5	00
26	oc.	1	00
27.	Mrs Stewart acc.	40	00
Dec 5	Mr Hawly	5	00
"	Mr Adams	5	00
14	Consultation.	5	00
Jan 10th	Lea & Co	10	15
" 18	D. G. Murrell's slate	2.0	00
20	Wm & Mrs Currie	4.5	00

Income 1883

Jan 22	Two in Angles	6	00
" 22	97 C Smith	20	00
" 11	J Carely	5	00
" 23	Fisher. P.M.	15	00
" 29	7 C S Keller	25	00
" 7 th	Mr Wogubert	10	00
" 30	Mr Bertram (Anudas)	200	00
Feb 2nd	2 addit. Vet. fees	16	00
" 6 th	Herr Diehl	6	00
" 10	4 m C.A. f. Leduc	20	00
" 15	O.C.	2	00
" 16	C. M. Munn (Carrill)	5	00
" 16	O.C.	2	00
" 18	Ill. for Med.	5	00
"	Herr Martin	5	00
Mar. 15	O.C. (child)	5	00
" 16	Total claw fees (82-83) include	1680	00
" 22	O.C. fees	5	00

31st	Regul. fees	30	00
April 1	Unst. (Merlin)	5	00
5/11/6	H. C. Sears & Co	10	30
"	Percentage in bill of dues	230	00
12	Pract. Med. fees 21.	210	00
May 2.	O.C.	2	00
12	Mrs Perkins	20	00
20.	D. M. Baine (Martinson's Pat)	5	00
June 11/6	O.C. (Fazzer)	5	00
"	O.C. (log)	2	00
19	O.C. Foster & Hurd	5	00
18	C. Patern, Park St	5	00
20	Capt Stankoff	5	00
27.	914 Howard C.	5	00
28/4	Palmer - pd.	5	00
29	S. Moore C.	5	00
July 11/6	Sears & Co.	17.	70
"	Fees. M.C. in med dues \$5, 1883	270	00

Income 1883

July 6 th	Kerr - West L. points	15	00
" 12.	Capt Allen Kingston	5	00
"	Thos Earle (Maline)	10	00
" 27.	Frederic Kinnellan	5	00
27	O.C.	5	00
Aug 1 st	Per the Green	10	00
3	Dr W. G. W. (Richman)	6	00
9	Amie M. Rapp & Co	5	00
11 th	Amie (C)	5	00
"	Adams	6	00
16	O.C.	2	00
21.	Mr Laurie	5	00
"	Com. (P. Red)	5	00
Sept. 14	Amie O. Stark	10	00
" 17.	O.C.	1	00
" 18	Per Foster	10	00
" "	Dr P. B. Roberts	24	00
" "	O.C.	5	00
30 th	Coll. Am. all over	500	00
30 th	Total income for 83-84 total	3884	00

Income 1883-84

Oct 24	Mr Cramp. C.	5	00
" 5	oc.	2	00
" 6	H C Lea & Co	13	80
"	Exam urine	2	00
" 10	Vet. Students fees	128	00
" 12	add. Vet. fee	8	00
^{Nov} 21	Cour. Dye Lubes.	5	00
Feb 13	Mrs. L.	2	00
" 25	County Road	5	00
" 28	Small	5	00
Jan 2	oc.	5	00
" 6	Guller. (W R.)	8	00
	Mrs Curie	8	00
	Mr Curie	4	00
	Mr Wagne	5	00
	Mr. Robertson mP.	4	00
" 4	oc.	2	00
" 9	McAdde	40	00

Income 1884

Jan 11th			
11th	Canada Mutual.	5	
"	do.	3	00
"	Mr deary, bill	5	"
"	F C Skellin	30	00
12	N Y life	5	00
15	Exam. Union	5	00
19.	Mr Brooks	5	00
19	Mr Pulman	5	00
21	T J Corstine	5	00
22nd	Ch Jm Meredith	5	00
20th	D. G. Macgregor	12	00
7th	T J. Claxton	64	00
11th	Mr Foster (Rumoldt)	40	00
20.	W H Meredith	20	00
21	Mr Adams Sen	5	00
25	Mr. D. F.	10	00
March 11th	Class Fees. Physiology	1672	00
"	" " Histology	200	

124-	oc.	5	00
17	Per Regis	10	00
July 125	Freight - Middlesex	120	00
Oct 1	Balance of Faculty allman	200	00

1672
 900
 420

 \$ 2992

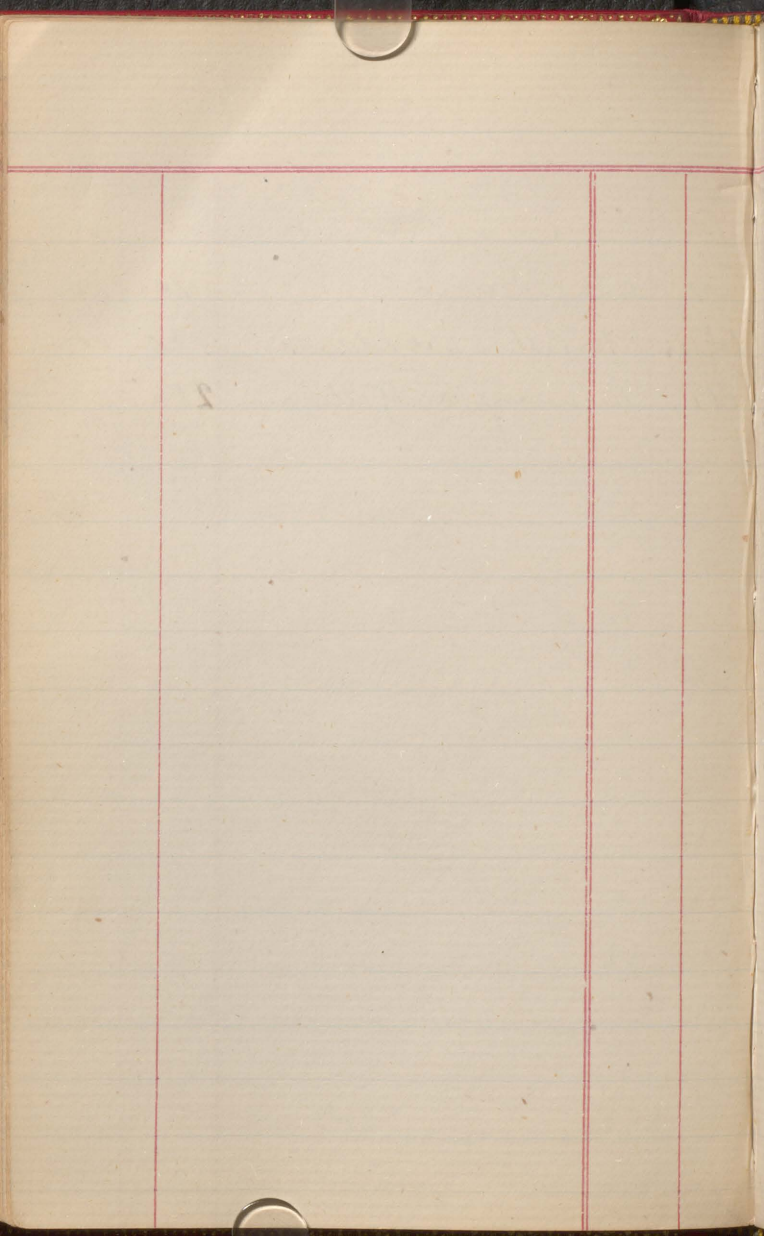

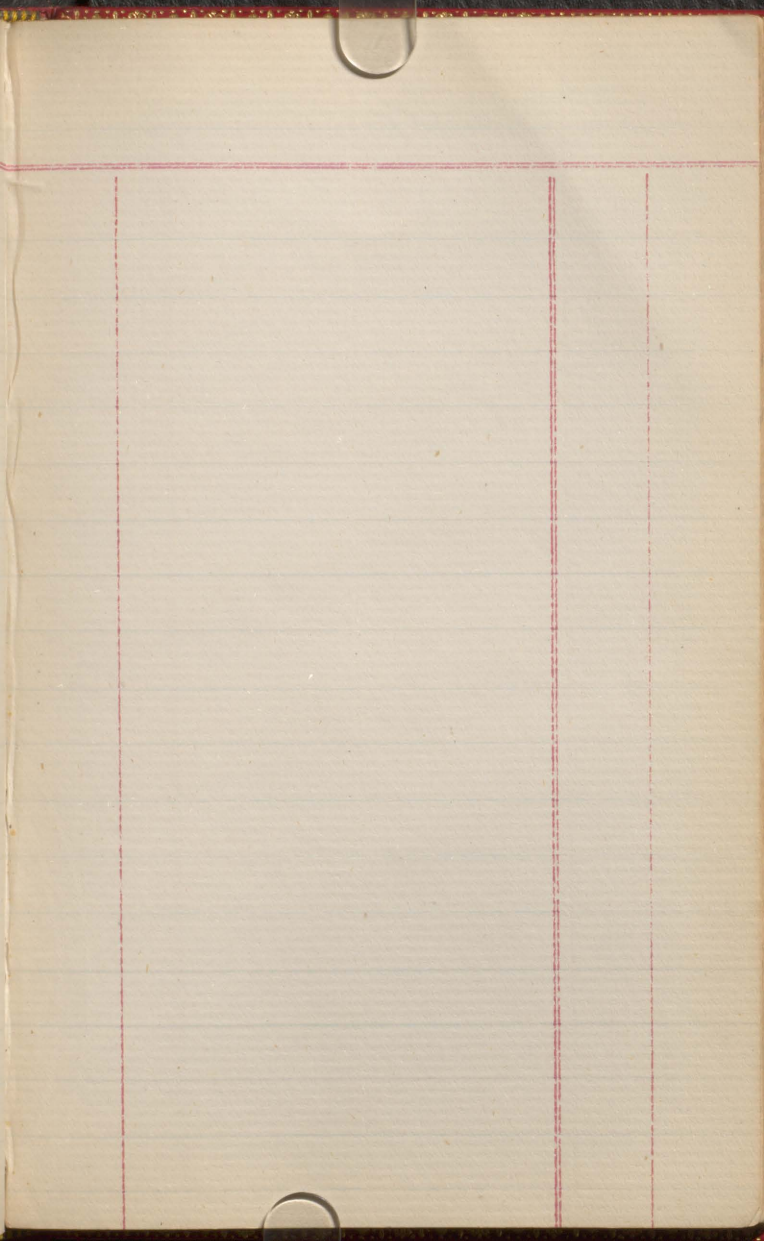

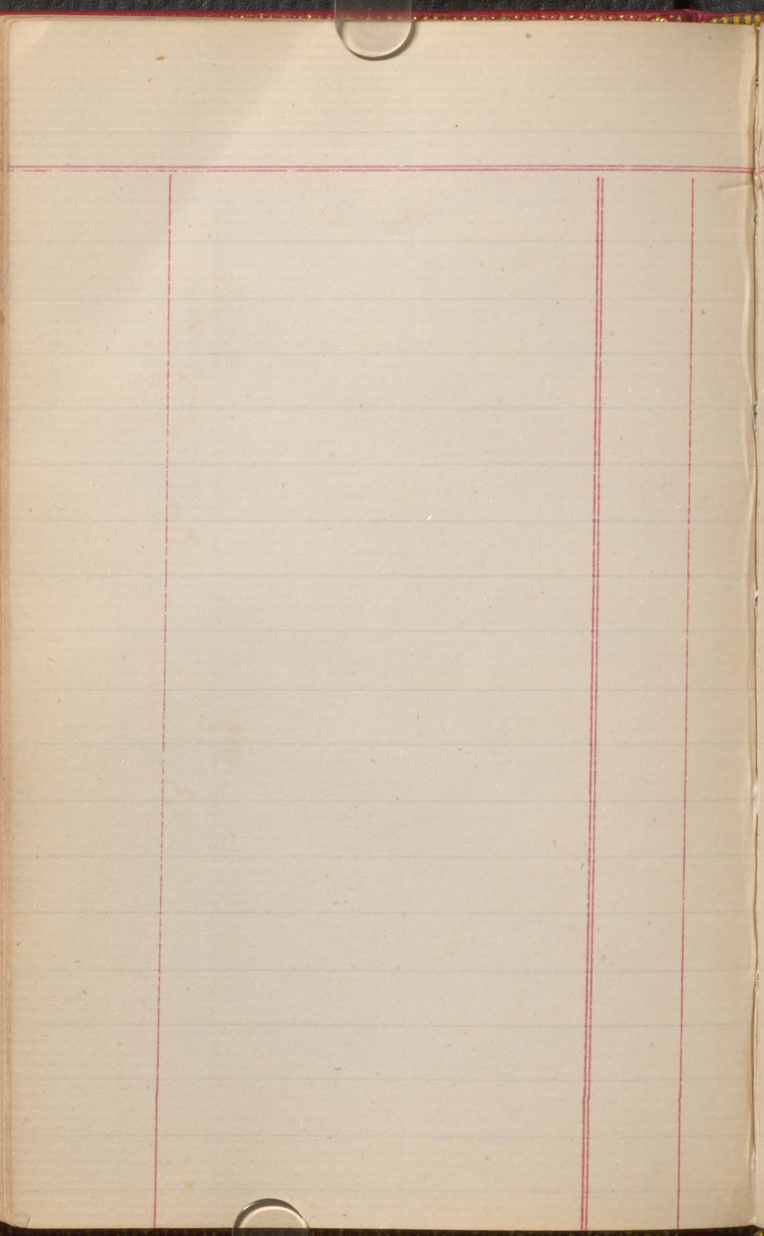

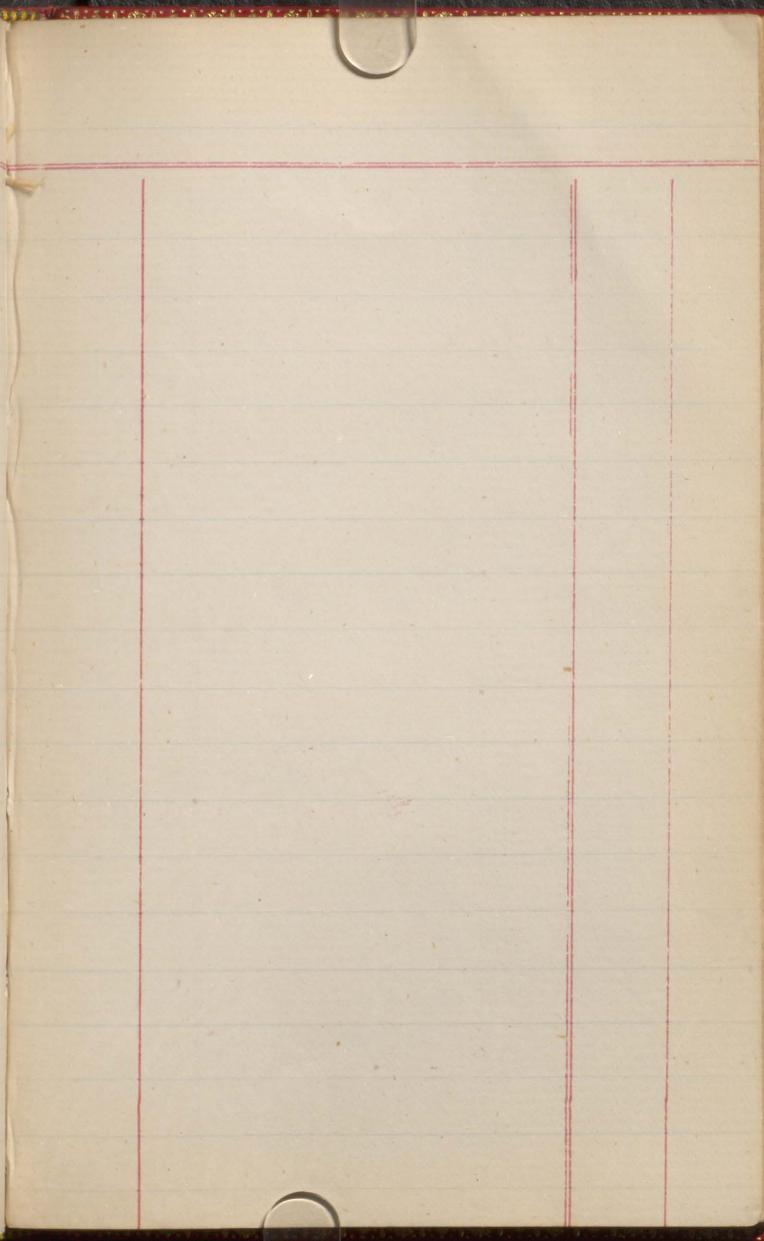

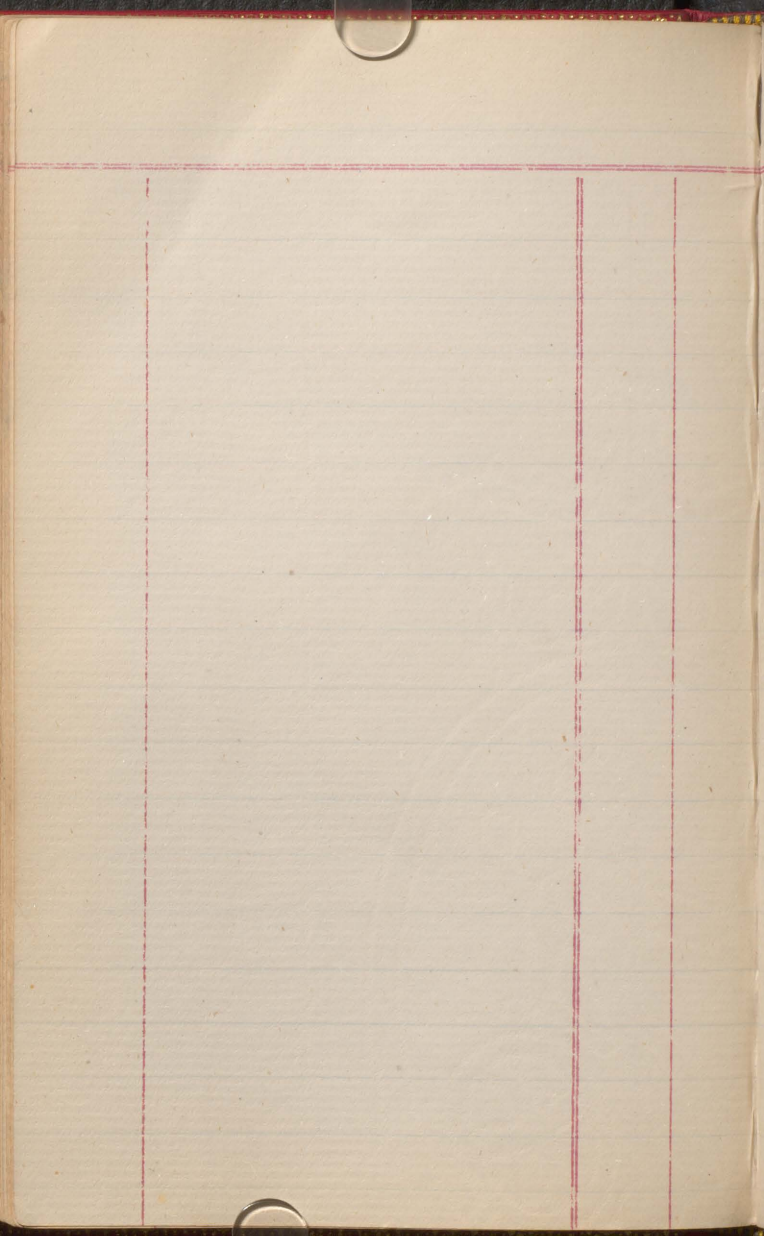

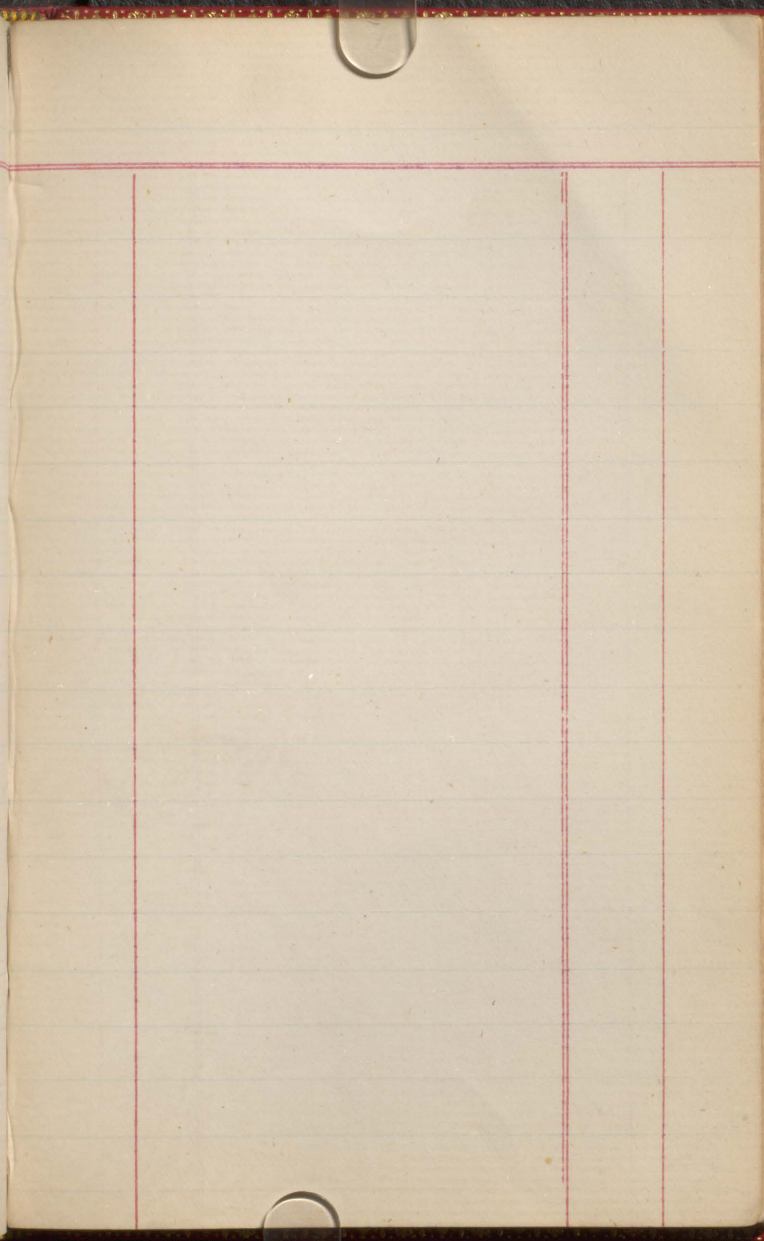

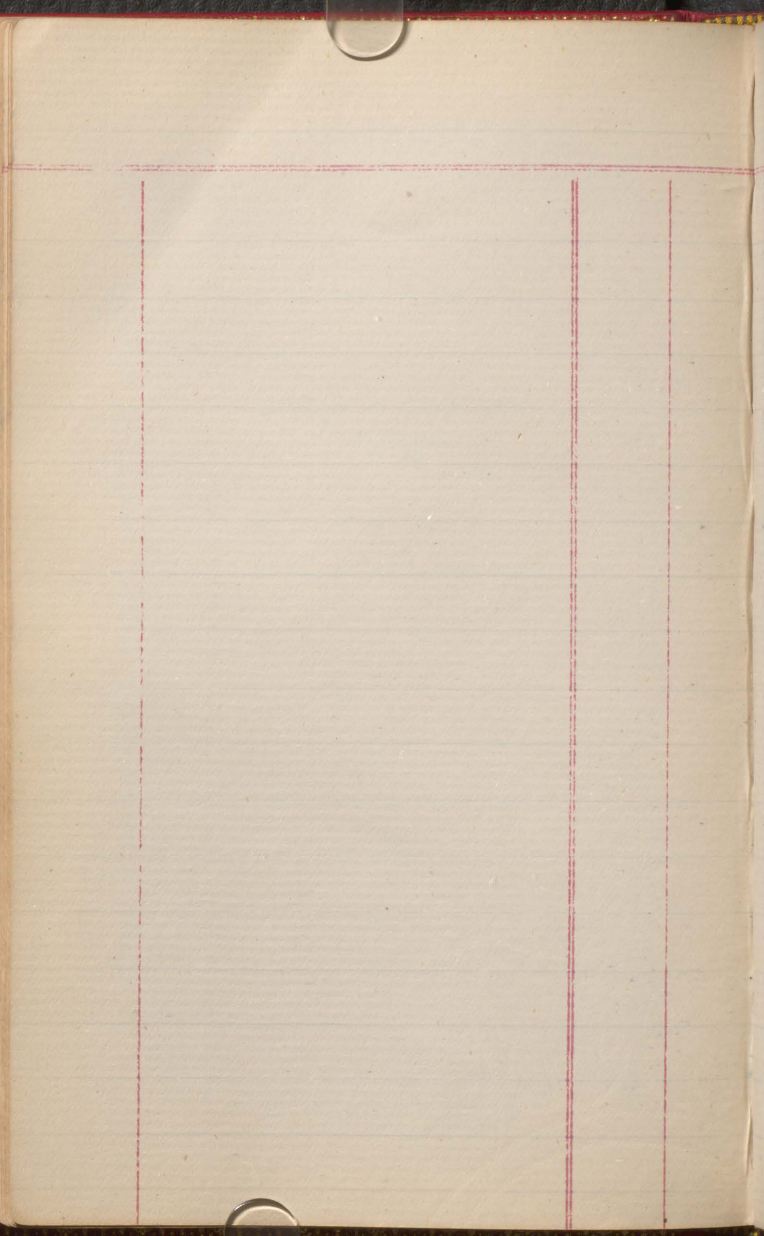

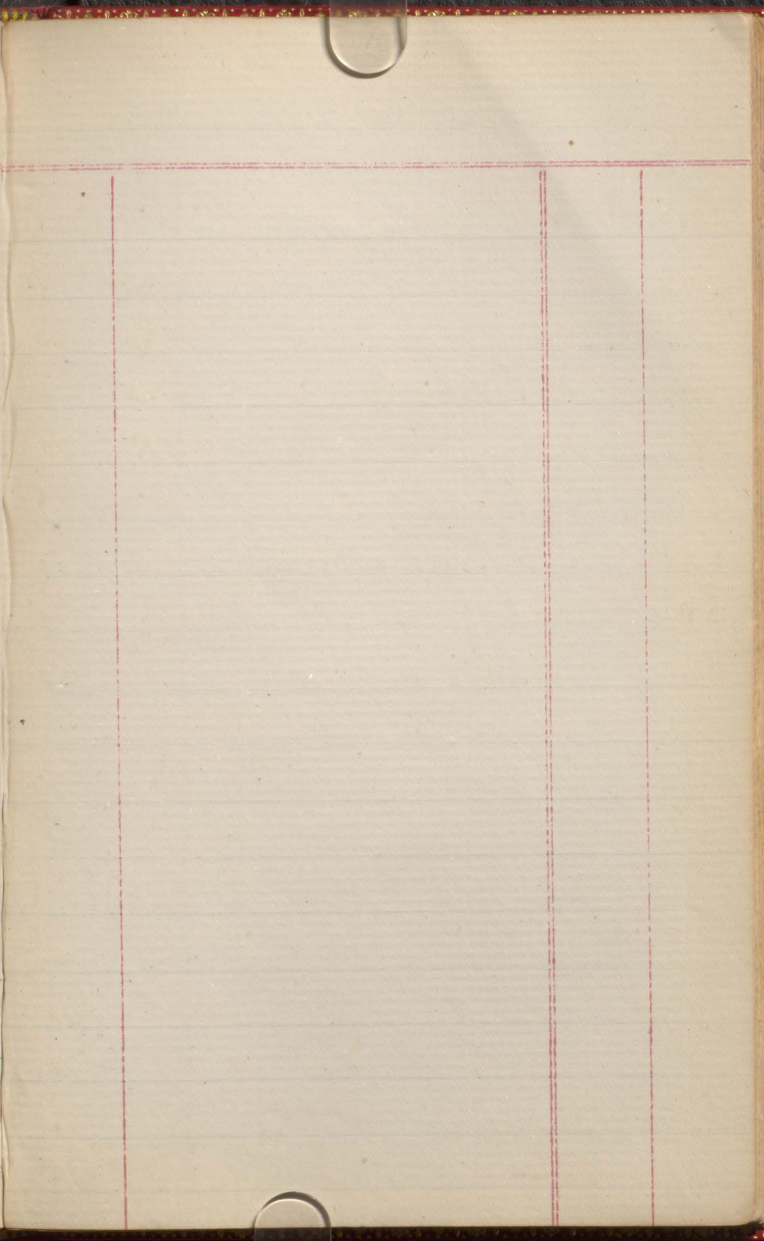

College 1881

Mar	55. a.m. Merry by - with.		
	purse	50	50
8th	then to Muland.	X	10
	Merry Lovell	X	10
13	Stamps	8	00
26th	Cab - about S.S.		25
27th	Cab Lovell & address	1	00
28	Cab: Lovell. & Camp		50
31	Cab.		50
21st	Merry by Lovell		10
6	Merry by Lovell		10
7	Stamps & fishes	3	00
May 5	Lovell -		10
" 11	Lovell in m		10
18th	"		10
21	" " "		10
	3 cabs	\$ 14	<u>50</u> 75
"	Cab.		35

Sept 20

Stamps -

3, 50

Oct 3rd

adv for Brandy house ^{Stamps}

90

17 ~~16~~

paid

Laboratory Expenses. 1879-80

Sept. 29.	On Express Carriage of Eggs	1	50
Oct 16	Paid for Eggs for Petch.	8	00
" "	Reagents at Greys.	14	00
Oct 23	Blood cyander.	1	00
Nov. 10.	Oct. account. paid. & c.	3	00
Dec. 9.	Ice.		50
Nov. 9.	Ice for October.	1	25
Jan. 1	Feed.	1	81
"	Cook 3 months wage.	15	00
March 1st.	Cook. 2 months. wage	10	00
	Feed till Jan.	2	00
	" " Feb.	2	47
26.	out-stan. (C & G)	1	30
April 1.	Cook	5	00
May 1st.	Cook	6	00
June 1st	Cook	6	00
June 15	On Express parcel. for Phil.	1	55

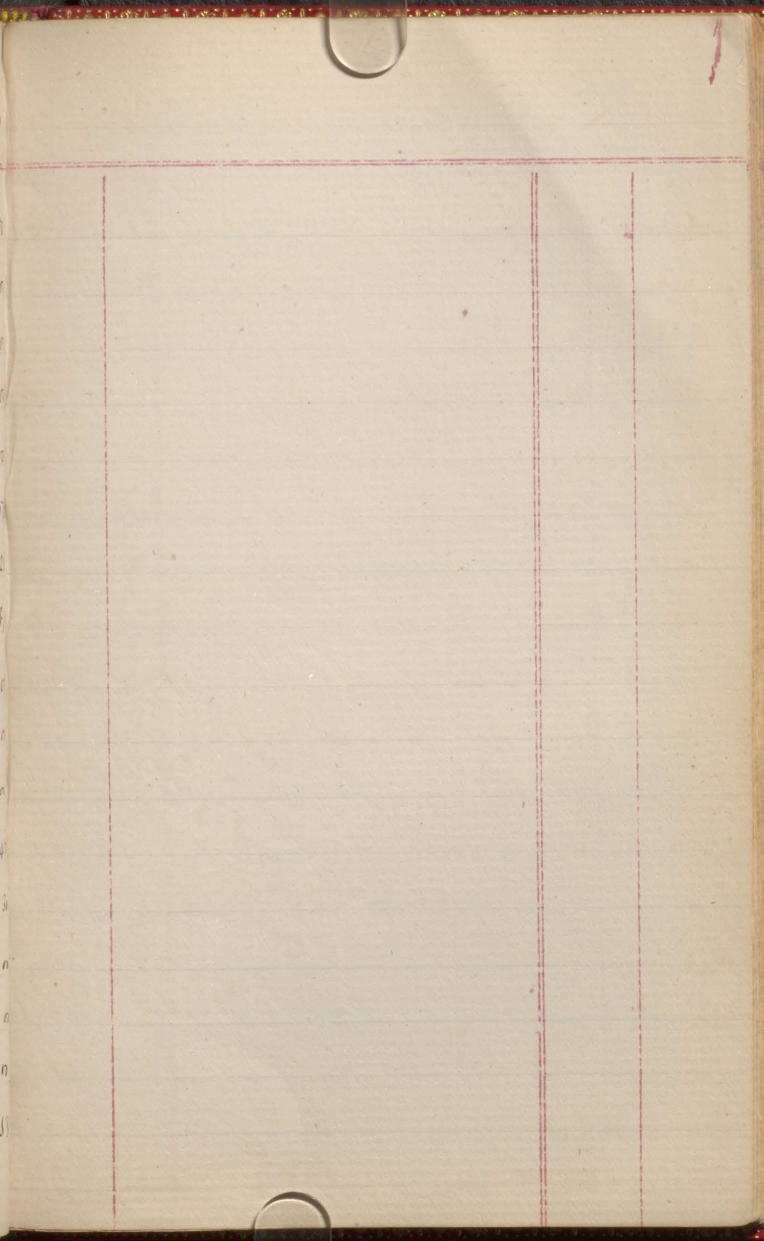

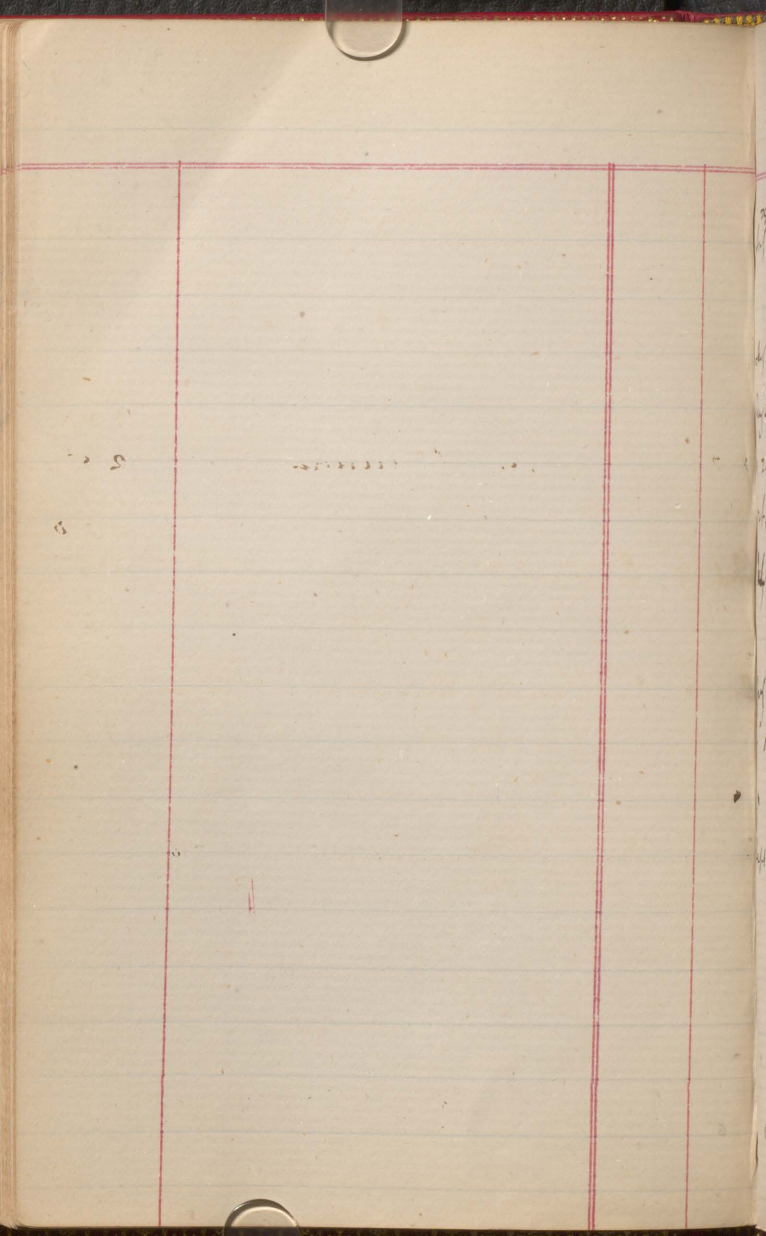

College account.

⁷⁶ Aug.	To his cork cat. with am.		25-
	" " "		25-
Aug.	Faculty meeting (cork with l.)		50
Aug 23.	Stamps	3	00
x 25-	Cat. with amon		25-
Oct 15-	Stamps	1	00
Sept 10	Cat with nugs -		25-
	" . with nugs -		25-
Aug 16	Cat with amon.		35-
" 19	" with am		25-
			\$ 6. 35-
⁸⁰ Sept 24.	Evros. for Manculle	26	00

Investments May 1911

Imperial Bk			
Mont. Bk, 100 (worth))	yield	\$ 204.9.8
Dom Bk 159 ()	" "	196.16.8
500 RR 1936)	" "	266 0 0
CPR RR 50)	" "	150.00
McKay Cols 126 ()		100.0.0
Tor. Gas 100 (10% of 100))		100.0.0
CPR 100			
Interest of all bonds			720
Dividends on stocks			200
Savings account			27500
1. 1000 (10% of 1000))		100.00
2. 1000 (10% of 1000))		100.00
3. 1000 (10% of 1000))		100.00
4. 1000 (10% of 1000))		100.00
5. 1000 (10% of 1000))		100.00
6. 1000 (10% of 1000))		100.00
7. 1000 (10% of 1000))		100.00
8. 1000 (10% of 1000))		100.00
9. 1000 (10% of 1000))		100.00
10. 1000 (10% of 1000))		100.00
11. 1000 (10% of 1000))		100.00
12. 1000 (10% of 1000))		100.00
13. 1000 (10% of 1000))		100.00
14. 1000 (10% of 1000))		100.00
15. 1000 (10% of 1000))		100.00
16. 1000 (10% of 1000))		100.00
17. 1000 (10% of 1000))		100.00
18. 1000 (10% of 1000))		100.00
19. 1000 (10% of 1000))		100.00
20. 1000 (10% of 1000))		100.00
21. 1000 (10% of 1000))		100.00
22. 1000 (10% of 1000))		100.00
23. 1000 (10% of 1000))		100.00
24. 1000 (10% of 1000))		100.00
25. 1000 (10% of 1000))		100.00
26. 1000 (10% of 1000))		100.00
27. 1000 (10% of 1000))		100.00
28. 1000 (10% of 1000))		100.00
29. 1000 (10% of 1000))		100.00
30. 1000 (10% of 1000))		100.00
31. 1000 (10% of 1000))		100.00
32. 1000 (10% of 1000))		100.00
33. 1000 (10% of 1000))		100.00
34. 1000 (10% of 1000))		100.00
35. 1000 (10% of 1000))		100.00
36. 1000 (10% of 1000))		100.00
37. 1000 (10% of 1000))		100.00
38. 1000 (10% of 1000))		100.00
39. 1000 (10% of 1000))		100.00
40. 1000 (10% of 1000))		100.00
41. 1000 (10% of 1000))		100.00
42. 1000 (10% of 1000))		100.00
43. 1000 (10% of 1000))		100.00
44. 1000 (10% of 1000))		100.00
45. 1000 (10% of 1000))		100.00
46. 1000 (10% of 1000))		100.00
47. 1000 (10% of 1000))		100.00
48. 1000 (10% of 1000))		100.00
49. 1000 (10% of 1000))		100.00
50. 1000 (10% of 1000))		100.00
51. 1000 (10% of 1000))		100.00
52. 1000 (10% of 1000))		100.00
53. 1000 (10% of 1000))		100.00
54. 1000 (10% of 1000))		100.00
55. 1000 (10% of 1000))		100.00
56. 1000 (10% of 1000))		100.00
57. 1000 (10% of 1000))		100.00
58. 1000 (10% of 1000))		100.00
59. 1000 (10% of 1000))		100.00
60. 1000 (10% of 1000))		100.00
61. 1000 (10% of 1000))		100.00
62. 1000 (10% of 1000))		100.00
63. 1000 (10% of 1000))		100.00
64. 1000 (10% of 1000))		100.00
65. 1000 (10% of 1000))		100.00
66. 1000 (10% of 1000))		100.00
67. 1000 (10% of 1000))		100.00
68. 1000 (10% of 1000))		100.00
69. 1000 (10% of 1000))		100.00
70. 1000 (10% of 1000))		100.00
71. 1000 (10% of 1000))		100.00
72. 1000 (10% of 1000))		100.00
73. 1000 (10% of 1000))		100.00
74. 1000 (10% of 1000))		100.00
75. 1000 (10% of 1000))		100.00
76. 1000 (10% of 1000))		100.00
77. 1000 (10% of 1000))		100.00
78. 1000 (10% of 1000))		100.00
79. 1000 (10% of 1000))		100.00
80. 1000 (10% of 1000))		100.00
81. 1000 (10% of 1000))		100.00
82. 1000 (10% of 1000))		100.00
83. 1000 (10% of 1000))		100.00
84. 1000 (10% of 1000))		100.00
85. 1000 (10% of 1000))		100.00
86. 1000 (10% of 1000))		100.00
87. 1000 (10% of 1000))		100.00
88. 1000 (10% of 1000))		100.00
89. 1000 (10% of 1000))		100.00
90. 1000 (10% of 1000))		100.00
91. 1000 (10% of 1000))		100.00
92. 1000 (10% of 1000))		100.00
93. 1000 (10% of 1000))		100.00
94. 1000 (10% of 1000))		100.00
95. 1000 (10% of 1000))		100.00
96. 1000 (10% of 1000))		100.00
97. 1000 (10% of 1000))		100.00
98. 1000 (10% of 1000))		100.00
99. 1000 (10% of 1000))		100.00
100. 1000 (10% of 1000))		100.00

\$ 147.748

Oct. 31.	From Mendocino. plus	60	00
Nov 1.	Pd Cook - - -	6	00
13:	- Pap. paper.	2	40
Dec. 1st.	Pap. ink	2	00
"	Dawson. Paper.	14	00
"	Cook. Monthly - -	6	00
Jan 1st.	Cook . - .	6	00
	Pap. ink	2	00
	Sum of Paper.	2	40
March 1st.	Cook. 2 months at 6¢.	12	00
"	Pap. ink	2	00

Income continued 264

305

1894	Pro Jan + Dec	\$	21,341.00
1895	Jan + Dec. Inc	\$	18,361.00
1896	" " "	\$	15,642.70
1897	" " "	\$	23,440.00
1898	" " "	\$	27,632.37
1899	" " "	\$	24,234.00
1900	" " "	\$	31,487.06
1901	" " "	\$	40,078.00
1902	" " "	\$	^{2022 15} 40,182 .00
1903	" " "	\$	47,175.00
1904	" " "	\$	40,638.00
1905	" " " Op/ord 1/2 y ^{rs}	\$	22,566.00
1906	Op/ord	\$	± 4590 = 23,000.00
1907	" " ± 6383 (2000 system of mod)	\$	32,000.00
1908	" " ± 4200 (away 3 mos)	\$	21,000.00
1909	" " ± 4505 (away 2 1/2 mos)	\$	22,500.00
1910	" " ± 7813 (2040 Syst of mod)	\$	39,069.00
1911	" " ± 7210	\$	36,000.00
1912	" " ± 5878	\$	29,400.00
1913	" " ± 7884	\$	39,420.00
1914	" " ± 5645	\$	28,225.00
1915	" " ± 6257	\$	31,306.00
1916	" " ± 6420	\$	32,100.00
1917	" " ± 6000	\$	30,000.00

Baltimore

Dr. William Osler.
 Numbered. 1

Continued on
 see page back of this

Income Receipts

1874-75	Aug - 12 th	College	1813	00
1875-76	" "	coll	1638	00
1876-77	" "	coll	1178	00
1877-78	Sept 30 th	coll	1500	
1878-79	" away 4 mos.	coll	1760	00
1879-80	" "	coll	1369	00
1880-81	" "	coll	2778	00
1881-82	" away 3 mos	coll	3100	00
1882-83	" "	coll	3884	00
1883-84	" away 5 mos.	coll	3000	00
Total in ten years			22020	
1884-85	to September 30 th 1885	College	2200	00
1885-86	to September 30 th 1886	coll	5625	00
1886-87	To sept. 30 th 1887.		4219	81
1887-88	To sept 30 1888.		5240	00
1889-89	To Sept 30. 1889		7330	00
1890-Jan-Dec.			8000	00
1891			7525	
1892 Jan to Dec	away 4 mos.		10023	00
1893	" "		12570	00

M. W. L. C.

Philadelphia

Baltimore

Total Collected in 15 years \$26386 = 1759 per annum

August 1874

		\$	ct.
July			
26	From Peter	100	00
Aug 21 st	Spice in common		50
" 22	" " "	1	00
Aug 28 th	Offie uncuttable	1	00
Sept. 7	Vac.		50
9 th	From Peter	50	00
17 th	Offie uncuttable		75 ^{ct}
21 st	From Peter	50	00
25 th	Offie	1	50
Oct. 3 rd	Examination of Census returns	5	00
8 th	Students fees	12	00
10 th	Man in S.S. Valetta	2	00
12 th	S.F.	12	00
13 th	S.F.	24	00
14 th	S.F.	12	00
15 th	S.F. (Vols) - - -	54	00
22	S.F.	12	00
24 th	S.F. - - -	12	00

Income. October 1874

		\$	cb
Oct. 26	Students fees	12	00
" 28	Vaccination		50
" 29	S. 7 - - - - -	12	00
" 30	S. 7 - - - - -	12	00
Nov. 2 nd	S. 7. - - - - -	24	00
" 3 rd	S. 7 - - - - -	12	00
" 5 th	S. 7. - - - - -	12	00
" 7 th	O.C.	1	00
" 12 th	Per Smith. 0	8	00
"	O.C.	1	00
13	S. 7 (V)	6	00
16 th	S. 7. - - - - -	24	00
"	S. 7 - - - - -	12	00
17	S. 7 - - - - -	12	00
18 th	S. 7	12	00
20 th	Account of late Austin Neville	24	50
23 rd	O.C.	1	00
25 th	S. 7	12	00

Income 1874

		\$	cts
Nov. 26 th	Students Fees	12	00
Dec 1 st	S. F. - - -	12	00
" 3	S. F. - - -	24	00
" 11 th	S. F.	12	00
" 12	O.C.		50
" 14th	Books returned	++	
" 18 th	Students Fees	24	00
" 22 nd	S. F.	12	00
" 23	O.C.	3	00
Jan 18 th 6	O.C.	2	00
" 9 th	Students Fees	120	00
"	attendance Mr. Meland	2	00
"	S. F.	12	00
" 8 th	S. F. - - -	24	00
" 10 th	S. F.	24	00
"	Mr Taylor's account -	5	00
"	O.C.		50
" 16 th	S. F.	12	00

Income. 1875.

		\$	ct.
	Brought forward	849	25
Jan 19 th	O.C.		50
Jan 20 th	S. F.	12	00
" 28 th	S. F.	12	00
Feb 1 st	O.C.		50
" 2 nd	S. F.	12	00
" 4 th	S. F.	12	00
" 9 th	S. F.	12	00
" 15 th	S. F.	24	00
" 19	S. F.	12	00
"	Small - per Harpel	150	00
" 22 nd	S. F.	24	00
" 23 rd	S. F.	12	00
" 24 th	S. F.	12	00
March 3 rd	S. F.	24	00
" 4 th	S. F.	12	00
"	S. F.	12	00
" 8 th	S. F.	24	00

Total
100.00

Income 1875

		\$	ct.
	Brought-forward	1216	50
March 10 th	Students-fes	24	00
" 11 th	S. F.	12	00
April 8 th	Mr Grayson	2	00
" 9 th	O.C.	1 ⁰⁰	00
" 10 th	Mr Wilson	15	00
May 13 th	Small-pox Hospital	225	00
June 4 th	Am. Med.社	2	00
" 5 th	Mr. McLeucan	1	00
" 12 th	Mr Wilson	6	00
" 14 th	Mr Dwyer (oc)	1	00
" 15 th	O.C.		50
" 7 th	Mr Lebeary	1	00
" 12 th	O.C.		50
" 13 th	Mr Thibeau	1	00
" 19 th	O.C.	1	00
" 24 th	rent	1	00
Aug 1 st	S. Pox. Hospital	150	00

Income 1875-

		\$	cts
Aug 12 th	Mr Gill. (debit)	3	00
" 13	Receipts for year ending date	1813	00
"	O.C.	2	00
" 18.	O.C.		75
" 26 th	Exam. June	2	00
Sept-11 th	In Smt. V. CH	1	00
Sept-29	O.C.		50
Oct 4 th	Students fees	12	00
" 6 th	S. 7. - - -	24	00
" 7 th	S. 7. - - -	24	00
" 11	S. 7.	24	00
"	S. 7.	12	00
"	Examination June	2	00
13 th	S. 7.	24	00
"	S. 7.	24	00
14 th	S. 7.	12	00
18 th	S. 7 (Vels)	72	00
20 th	S. 7.	24	00

Income 1875

Oct 24	Students fees	12	00
Nov 2 nd	Mr McTeaman	5	00
" 9 th	S. F. (Prad. Course)	12	00
" 10	O.C.	1	00
" "	S. F.	36	00
" 11 th	S. F.	24	00
" 12 th	S. F. (P.C.)	12	00
" 15 th	O.C.	1	00
" 16 th	S. F.	12	00
" 30 th	S. F.	12	00
Dec 2 nd	S. F.	12	00
" 3 rd	S. F.	12	00
" 4	S. F. (P.C.)	24	00
" 6 th	Mr Wilson	15	00
" 19 th	S. F. (P.C.)	12	00
" 14	S. F.	12	00
" 15 th	Ladies Educational Aux.	200	00
" 16 th	S. F.	24	00

408

Income 1876

Dec 17 th	Students Fees	12	00
18	Mrs. Leuning	.5	00
Jan 6 th	S. F.	12	00
" 10	" "	60	00
" 11 th	" "	60	00
" 12 th	" "	12	00
" 13	Harrison Stephens	5	00
" 14	Students Fees	60	00
" 15	" " "	24	00
17 th	G. Y. R.	2	00
"	Mrs Bayan, in ac.	5	00
24	S. F. — — —	12	00
25	S. F. — — —	36	00
26	S. F. — — —	24	00
27 th	S. F. — — —	12	00
28 th	S. F. — — —	12	00
31 st	S. F. — — —	12	00
4 th	S. F. — — —	12	00
		377	

Income 1876

Feb 7 th	Students Fees	24	00
" 9 th	S. F. — — —	24	00
" 11 th	S. F. — —	12	00
" 17	S. F. — — —	24	00
" 16 th	S. F.	12	00
" 18 th	S. F. (P.C.)	12	00
" 22	S. F.	24	00
" 25	S. F. (P.C.)	12	00
" 29 th	Sale of books and desks	25	00
March 1 st	S. F.	12	00
" 3	S. F. (P.C.)	12	00
" 6	S. F.	36	00
" 13	S. F.	12	00
" 14	S. F.	24	00
" 28	S. F.	12	00
Apr 7 th	Mrs Bagan, on acc.	5	00
" 10 th	O.C.	1	00
Apr 13	Mr Samuel	10	00
		292	00

Income 1876

April 25	Mr Wilson	15	00
May 6	Mr Lubbe on ac	5	00
" 8.	Mr Mc Leman	5	00
" 10	Mr Lea	5	00
" 15	Assisting at operat.	5	00
25	Mr Table on ac	4	00
June 2nd	Mr Lea on ac.	5	00
" 12	Certif. of Luman	5	00
" 29	assist at operat.	5	00
Sept 4	O C.	2	00
	Fees Pract Histolclan sum	216	00
Aug 13	Receipts for year sub. date	1638	25
Aug 16	Mr Lea.	5	00
Sept 13	Mrs Bagan. on ac	5	10
Oct 2nd	Students Fees	24	00
" 3	S. F.	12	00
" 9	S. F.	24	00
" 19	S. F.	12	00

Income 1876

Oct 11th	Students fees	12	00
" 12	Mr Leo	5	00
	S. F.	24	00
" 15	S. F.	36	00
" 17	S. F. (Psts)	84	00
"	S. F.	12	00
19	S. F.	24	00
23	S. F.	12	00
24	S. F.	12	00
25	S. F.	24	00
30	S. F.	36	00
3 Nov.	S. F.	12	00
7th	S. F.	12	00
9th	Operal	5	00
14th	Mr Smith on acc.	7	00
14th	S. F.	12	00
21st	W. H. Burn	5	00
22nd	S. F.	12	00

Income. 1876-77

Mar. 28	Students Fees.	12	00
Dec. 4.	S. 7.	12	00
14	oc.	1	00
Jan 4 th	S. 7.	12	00
" 5	S. 7.	12	00
" "	S 7.	12	00
" 9	S 7.	12	00
10	S 7	48	00
12	S 7	24	00
15	"	12	00
16	S-7	36	00
19	S. 7	12	00
23	S. 7.	24	00
26	S 7.	12	
28	S. 7	24	
Feb 8	S. 7	12	
" 13	S 7.	12	
15	S 7.	12	

Income 1877

Feb. 21st	Students fees	12	00
13rd	Ins. Exam	3	00
26	Stu. Fees	24	00
27.	Acad. at open	3	00
"	St. Fees	24	00
"	" "	12	00
March 22d	S. F.	12	00
" 6	S. F.	12	00
" 8	S. F.	24	00
"	Acad. at open	2	00
" 12	S. F.	36	00
" 17	D.C.	1	00
" 20th	Ins. Exam	3	00
24th	Acad. at operat.	5	00
29th	Preparation Vol. Student Fees	100	00
April 26	D.C.	1	00
May 26	Exam of spec. R.C.	2	00
May 5-	P. Next class	20	00

Income. 1877

May 26	S. F. P. H. C.	20	00
June 3	" " "	20	00
J. 21	Operat.	3	00
July 4	Meal	1	00
"	Sack	3	00
July 8	S. F. P. H. C.	20	00
"	" "	20	00
July 14	W. McLennan	12	00
"	S. F. P. C.	20	00
Aug.	Meal Tadousac	8	00
Aug 7	Mr. Wilson	8	00
" 13	Total receipts for year ending date	1178	00
Sept 25	O'Donoghue	15	00
Sept 27	S. F. W. Connak -	12	00
	Augue	12	00
Oct. 12	S. F. (Groves) -	12	00
"	S. F. (Beer) -	12	00
"	S. F. (W. Church) -	12	00

Feb 1st	J. J. Hunt. (S 7 -	12	00
2nd	" Ross. (S 7.) -	12	50
"	8 Page. (S 7) -	12	00
"	Herdman. S 7. -	12	00
3rd	Hyd S 7 -	12	00
	... Rodgers -	12	00
	12 Reynolds -	12	00
	13 Lyford -	12	00
14	Gray -	12	
15	Freer -	12	
16	Leupke -	12	00
17	Steffington (Lyford)	12	00
18	Ann -	12	00
19	Shanks -	12	50
	D. C.	1	00
20	Sanford -	12	00
21	Tupper -	12	00
22	Burwash -	12	00

Oct. 1877

oct 10	O C.	1	00
23	Klock -	12.	00
24	Cuzner -	12.	00
	25 Duloz. -	12	00
	26 McEvemus -	12.	
	27 Felde -	12	00
	28 Moore -	12	00
	29 Hygman -	12	00
16	20 Scott	12	00
	31 Gordon	12	00
	32 Innie	12	00
	33 Harrie	12	00
	34 Lefevre	12	00
	35 Shuthis	12	00
	36 D'Calaghan	12	00
23rd	O C.	1	00
27	O C	1	00
21	37 Pringle	12	00

	38	Small.	12	00
Oct 29	40	Mcuzies	12	00
Nov 1st	41	John Smith.	12	00
"	42	Quard.	12	00
" 2nd	43	Derby	12	00
"	44	Jannison	12	00
"	45	Frader	12	00
6	46	Luketter	12	00
7	47.	Carson	12	00
	48	seurd	12	00
	49	Fritz	12	00
69	50	Weagund	12	00
	51	87. Ross	12	00
	52	McKenze DR.	12	00
94	53	Shupelt	12	00
1		As at open.	8	00
14	54.	Hanna.	12	00
"	55.	Perks	12	00

56	Peaps.	12	00
57	Brown I L.	12	00
58	McLain	12	00
27th.	o.c.	2	00
59	A D Struthers	12	00
60	MacKenzie's R	12	00
1st.	o.c.	2 ⁵⁹	00
3rd	Mr Stevenson, cur	10	00
"	P.M. sett	10	00
61	Mr Shaver.	12	00
5.	o.c.	2	00
62	McNee	12	00
26 ^s	Mr McArthur.	12	00
64 ^s	Pneur	12	00
65 ^s	A.C. McDonald.	12	00
66	McGowan	12	00
Jan 8	Mr Campbell. P.M.	5	00
67	Lord.	12	00
68	J B Carnahan	12	00

69	Hart	12	
70	The Cullinths	12	
71	Gray	12	
72	O.C.	1	00
73	Lang	12	00
73	Laurie	12	00
74	The Donald	12	00
75	Walterton	12	00
76	Chisholm	12	00
77	Lunnan	12	00
78	Shaw	12	00
79	Riordan	12	
80	Balleray	12	
81	Spencer	14	00
82	Wagner	12	00
72 1/2	O.C.	1	00
18	P.M. Mrs. Spence	10	00
7 1/2	Mr. J. Hamilton	5	00

83	McEachran	12	00
84	Stevenson	12	00
85	Dutherland	12	46
86	Smiley	12	00
87	Boocott	12	00
88	McKay	12	00
89	Dunn	12	00
Mar 10 90	McCully	12	00
Apr 11 91	Butler	12	00
92	Hell. WD	12	00
93	Dafa.	12	00
11th	Mount. R.	10	00
"	Black I. B. BNA	5	00
94	Thom. Ambrose	12	00
95	Sydney (not paid)	12	00
March 20	Chas. Moss	12	00
" 22	George W. Stephen	10	00
Apr 2	Dr. Conrad. Cur.	5	00

Income 1878

April.	2024 Register fees -	24	00
24th	Hazewell account.	12	00
May 5th	Workman. P.M.	25	00
..	Burke P.M.	20	00
May 11.	Ret. fees. for studies (pt.)	50	00
" "	Dunn account.	150	00
" "	Receipts for year ending Sept 30, 1878.	1500	00
Sept. 30.	Josephs (S) 1	12	00
Oct. 1st	Shanks 2	12	00
3rd	Exam fee 5	5	00
"	Oyden 3	12	00
"	Reynolds 4	12	00
"	The Corhill 5	12	00
"	Harvey 6	12	00
"	Harris 7	12	00
"	J. Williams 8	12	00
"	Tupper 9	12	00

Oct 4.	Casuem	10. 2.	12	00
" 5	Higgins	11.	12	00
"	Christie	12.	12	00
	Nors	13	12	00
	Shaw. Alex	14 sub.	12	00
Oct. 15.	Campbell (DH)	15	--	
	Keyd.	16	12	00
	Truman	17.	12	00
	Hunt.	18	12	00
"	Maas	19	12	00
	Cabalan	20.	12	00
"	Peters. (DH)	21.	-	
	Shady	22	12	00
	Dawson (DH)	23		
	Ayer.	24	12	00
	Nuttan	25	12	00
	Newburn.	26	12	00
	Callenach.	27.	12	00

Oct.	Herdman. 28. (changed to 28)		
	O. Keefe. 29.	12	00
	Fraser. 30	12	00
	Escom firm certif.	5	00
	Kluck 31.	12	00
24	W. Peun.	2	00
29	Parson.	5	00
30	Eschert (Med.)	3	00
"	Hinton 32	12	00
"	W.H. Chaper 33.	12.	00
Nov.	W.A. Smith 34	12	00
"	Deblee 35-	12	00
"	Pool. 36	12	00
13.	McKean 37	12	00
"	Richardson. 38.	15	00
"	Fris Vet. student	84	00
18th	W.L. Gray 38	12	00
"	W.W. Decker 39	12	00

Nov 19.	Mc Kenzie	40	12	00
" "	Shupelt	41	12	00
" 20	Cornack	42	12	00
" "	Lavin	43	12	00
"	Swir	44	12	00
25	Stewart	45	12	00
26	Thompson	46	12	00
	Graham	47	12	00
	Gale	48	12	00
	Carson	49	12	00
	Rob. Shaver	50	12	00
	J. H. Shaver	51	12	00
	K. McKenzie	52	12	00
	McCaffrey	53	12	00
	Duncan	54	12	00
Dec. 15	O'Brien	55	12	00
Dec. 18.	Prudigart	56	12	00
"	J. J. Binnone	57	12	00

	Ladies Education		200	00
	J. H. Clark. 58		12	00
	J. C.		1	00
	Mr. Stewart		5	00
Jan 5th	J. C. Mahallen. 59		12	00
	J. D. Rice 60		12	00
7th	Mr. Gamm 61		12	00
"	R. B. Struthers. 62		12	00
"	P. Cameron 63		12	00
"	D. F. Wampold, p. a. l. p.		5	00
8th	Council.		5	00
"	A. D. Struthers 64		12	00
"	J. Nescott 65		12	00
"	D. M. Munnell 66		12	00
"	Gordon 67		12	00
"	McLean 68		12	00
"	Edick 69		12	00
29th	E. H. Smith 70		12	00
3rd	J. A. McDonald 71		12	00

.6 ^{1/2} -	W. Moore .	72.	12	00
7 ^{1/2} -	R. T. McDonald	73	12	00
10 ^{1/2} -	Luman .	74	12	00
11.	R. F. Campbell	75	12	00
12.	Pulford	76	12	00
15 ^{1/2} -	Woolley	77	12	00
	Perks	78	12	00
	Rameri	79	12	00
	J. W. Ross	80	12	00
	J. A. Grant	81	12	00
	Murray	82	12	00
	Reer .	83	12	00
	Lang	84	12	00
	Lang	85	12	00
	O.C.	-	2	00
	Talbe	86	12	00
	Wagner	87	12	00
	Holmes	88	12	00

Mar. 5	Henderson 89	12	00
74	A. McDonald 90	12	00
"	H. Mc Nulty 94	12	00
"	Bangs. 91	12	00
"	Fitz. 92	12	00
"	Buland 93	12	00
"	McKeary 95	12	00
"	Ludry 96	12	00
"	Drummond 97	12	00
"	Culbert 98	12	00
"	Lynn	12	00
Apr 7	Mr Black an.	5	00
14	. O.C.	2	00
30	Pract. Geology (Linn)	15	00 (250)
30	Angus Hoopes.	5	00
"	Pract Geology (Hemilton)	15	00
1st.	Pract Geology (Ross)	15	00
"	Pract Geology (Reynolds)	15	00

Income 1879

	Keyd. (5)	15	00
	Duncan (6)	15	00
	J. McDonald	7	00
June 1st	Mignault (7)	15	00
	Henderson 8	15	00
June 20	W. Walklate	25	00
	O. C. (servant)	1	00
	Ex. accty	2	00
July 4	Univ. Toronto Exam. fee.	80	00
"	Sutherland. Am. Herb.	7	00
	Rodgers " "	7	00
	Ex of chert.	5	00
	Feeder. (10)	15	00
Aug 14	Census	5	00
"	Census	4	00
	Census letter	1	00
Sept 23	Sale of household necs.	60	00
" 28	Census (household)	5	00

McKenzie. Pr. Harlow. 15 00

Total Receipts year ending Sept. 30th. 1760 00.

1879				
27th	Haavey.	(1)	12	00
"	Lalhorn	2	12	00
30th-	Oyden	(3)	12	00
Oct 1st	Hopkins	(4)	12	00
"	Fir ex fumie		3	00
3rd	C. E. Cameron	5	12	00
"	Care	6	12	00
"	Dawson	7. (DH)	12	00
"	Stewart	8 C	12	00
"	R. J. Howard	9 (DH)		
"	L. Campbell	10 (DH)		
4th	Rutherford	11	12	00
"	Searden	12	12	00
"	Christie	13	12	00
"	Brown	14	12	00

7th	Shrady	15	12	00
"	Cumlock	16.	12	00
"	Clarke	17.	12	00
"	Gale	18	12	00
"	Gardner	19	12	00
8	Faxbanks	20	12	00
8.	J. C Halls acct.		12	00
9th	Johnson	21	12	00
	Elliott	22	12	00
11th	Pat. st. fees		72	00
13	Meahan	23	12	00
	Thomson	24	12	00
17th	Ross. 20	25	12	00
20	Wilhaus	26	12	00
24th	McLeod.	27	12	00
25.	Mr. King.		4	00
29	Thompson	28	12	00
30th	Jack	29	12	00

30th	Kelly	30	12	00
7th	Sherriff	31	12	00
8th	Logan	32	12	00
9th	Stephen	33	12	00
17th	O.P.		1	00
21	Bennett	34	12	00
"	James Ross	35	12	00
25	Houston	36	12	00
"	Park	37	12	00
29	Murray	38	12	00
Dec 1st	Cameron	39	12	00
"	Knowledge	40	12	00
7.6	Cork	41	12	00
17	O'Brien	42	12	00
Dec. 26	Scott	43	12	00
Jan 6	Shaw	44	12	00
" 7.	Shaver	45	12	00
" 9.	Huddins	46	12	00

116-	Schler	47.	12	00
"	Memman	48	12	00
"	Grant	49	12	00
"	O'Keefe.	50.	12	00
		51	12	00
		52	12	10
	Pray.	53	12	00
	Coleman ^{Coleman?}	54	12	00
	Burland	55	12	00
	Vannier	56	12	00
	Kaker	57	12	00
	Coleman	58	"	"
	Hurdman	59	12	00
	Harrison	60	12	00
	Certz	61	12	
	Evrd	62	12	
	Bangs	63	12	
	Brown	64	12	

	Orange .65	12	00
	Rs. current.	5	00
	Mar 66	12	00
April 2.	Rs of currency -	29.	00
3.	H. Stephens. t April 1st	70	00
28.	Histology ^{Cumbebell} per. (11)	15	00
29	" " " Dawson (2)	15	00
May 4	Hamm Stephens	148	00
10	Histology. Hunt (3)	15	00
" 29.	For. Pl. in Res. ...	10	00
"	For Pl. in Cumbebell	10	00
June	Mem. C. Rufina	4	00
"	Histology (Nov) (4)	15	00
"	Luthe 144 -	8	00
June 21	Wagon Pract Histology (5)	15	00
" 22	Ogden Pract Holo 6	15	00
26.	Kuttes " " (7)	15	00
29.	Cusallalus O. Stennum	5	00

1880 Income

July 1 st .	Exannual. Fr. 70. Univ.	80.	00
" 6	Contribution	5 ⁵⁰	00
"	O. C.	2	00
8	Prudential (Mackay 18)	15 ⁵⁰	00
Aug 20 th	Don. Gov. fr. re. P. Co. Coll. Fr.	25	00
	Total receipts for year	1369	00
Sept 15.	Class Tickets. Sollipe ["] 1	16	00
" 23	" " Rowell ["] 2	16	00
" 17	Peter Kelpath's account.	25	00
" 24	Class Tickets. Kinner ["] 3	16	00
" 27	" " Park ⁽²⁾ 4	16	00
28	" (2) Elliott 5	16	00
29 th	" (1) E. W. Smith 6	16	00
30 th	" (1) Dorleau 7	16	00
"	(1) C. H. Johnson 8	16	00
"	(2) C. L. Cameron 9	16	00
Oct 1 st	(1) Sumell 10	16	00
"	(1) Lander 11	16	00

Income 1880

	Oct 1st	And Stewart	12	16	00
	"	(2) And Bentley	13	16	00
	"	1 Div Nye	14	16	00
		(1) Eddekin	15	16	00
		(1) Davis	16	16	00
		(1) Cameron	17	16	00
		(1) Horn. J. H. Dadd	18	16	00
		(1) Kutter	19	16	00
		1 Sharp	20	16	00
		(2) D. Ross	21	16	00
		1 Nye	22	16	00
		(1) Gooding	23	16	00
		1 Forde	24	16	00
		Dr Kelly Bell		12	00
5-16		(1) Addison	25	16	00
		(1) Haldeman	26	16	00
		(1) Allen H. W.	27	16	00
		(1) Brown	28	16	00

Revenue 1880-81

Oct 6th	Student fees (2) Howe	29	16	00
	(2) Clarke	30	16	00
6	2 Mcabau	31	16	00
"	2 Garder	32	16	00
"	2 Lathem	33	16	00
7th	1 Roberts	34	16	00
11th	1 Wilson	35	16	00
"	Tacker	36	16	00
"	1 O'Brien	37	16	00
12th	Howard	38		
13	2 Hopkins	39	16	00
14	(2) Seolin	40	16	00
"	(2) Scott Wash	41	16	00
15	Ret. Student fees (6)	-	12	00
"	E. H. Smith	42	16	00
"	Kinney	43	16	00
"	Phippen	44	16	00
18	Wake	45	16	00

Income 1880-81

Oct 18.	Duncan G.A.	46	16	00
"	Duncan D.H.	47	16	00
"	Scott J.M.	48	16	00
"	McKinnay	49	16	00
"	Henry	50	16	00
"	Frygt.	51	16	00
"	Sohler	52	16	00
"	Bonesteel	53	16	00
29th	Allen C.E.	54	16	00
"	Shemff	55	16	00
"	McKee	56	16	00
Nov 1st	Loring	57	16	00
"	Rutherford	58	16	00
"	Deham	59	16	00
Nov 6		60	16	00
"	McKenzie	61	16	00
"	Manzies	62	16	00
93.	Off - cur		3	00

Income. 1880

Nov 17 th	Kram. Blvd		5	00
21	Aylen	63	16	00
22	Kely	64	16	00
23	P. M. fee Bill.		15	00
Dec 1	Guntz (v)		8	00
2	Hulcherin	65	16	00
6	Hir. Flint.		50	00
"	O.C.		1	00
10 th	Williamus. H. St. cl. fee		15	00
Dec 30	Barnitt	66	16	00
" 31	Taylor Esd. fee P. M.		25	00
31	O.C. (with work)		2	00
Jan 3-	fee for work.		4	00
10	Dearden	67	16	00
"	ret. fee		8	00
15	Expert opinion in Tombs case in. in Oldryet		10	00
16 th	Spaulding	68	16	00
18	O.C.		5	00

Income 1881

Jan.	Gray 68	16	00
" 20	Wood 70	16	00
Feb 10	St Gennan 71	16	00
"	Mrs Edwards account	75	00
12th	Mr. J. + J. Fernin acct-	15	00
14th	Mr W Course	6	00
"	W K Mrs. 72	16	00
"	Cursius 73	16	00
" 25	Graham 74	16	00
"	P M in H. S. Evans child	15	00
March 2	J. M. Kinghorn	6	00
" 6	Prod Cur. S. Sen Thomas	15	00
" 8th	Maher 75	16	00
" 12th	D. M. M. (McLarn)	10	00
" 14th	Nelson 76	16	"
"	Ivers 77	16	"
"	Fachbanks. 78	16	"
" 12	Marlet. 79	16	"

Income, &c.

Carried from Income for 81 . 1667

April 15	Mrs Shel.	7	00
" 18	Ginnans	1	00
21	O.C.	2	00
26	O.S.	2	00
May 3rd	Council with O. Hooper	5	00
" 11	P.M. (Miss) Michael	10	00
" 25	Harrison Stephen acc	400	00
27	Exam of Mrs	2	00
June 23	Carely account	54	00
" 29	Mutual Insur. Co	20	00
"	Mrs Mrs acc	100	00
"	Faculty allowance	500	00
Sept 20	Regent. O. Civil	5	00
24th	- Curialat -	3	00
Cash receipts for year ending Sept 30 1881		2778	

Income 1881

	S. F. Gooding (1)	16	00
Apr 25/81	Fm. O. Crunk on Collge. Grant	150	00
"	Porter (2)	16	00
25	Daze (3)	16	00
"	McDonald N. J. (4)	16	00
"	McLellan J. H. (5)	16	00
	Baird (6)	16	00
30th	Arnell (7)	16	00
	Addison (8)	16	00
"	Solliffe (9)	16	00
"	Lynskey (10)	16	00
"	Daly 11	16	00
	Allan 12	16	00
	Groves 13	16	00
	William Jac (14) n. b. paid	16	00
	Irme. N. T. 15	16	00
	Shaw. E. M. (16)	16	00
Oct 1	Grabain 17	16	00

In come 1881 -

Oct 1 st	Smith. (18)	16	
" 1	McKenzie 19	16	
"	Bumell 20	16	
3 rd	Shibley 21	16	
"	McMullan 22	16	
"	H. J. McDonald 23	16	
"	Carroll 24	16	
"	. Davies 25	16	
"	Duncan 26	8 -	1/2 v.
"	McKenzie 27	16	
"	Hallett (28)	15	
"	McComack 29.	16	
"	Crannithers 30	16	
"	McNeill 31	16	
"	Reimer 32	16	
4 th	McGowan 33	16	
"	McDermey 34	16	
"	Elderkin 35	16	

4th-	Huldman	36	16	00
"	Wilson S.F.	37	16	00
"	Sharp	38	16	00
"	McClure	39	16	00
"	McKullan G.A.	40	16	00
"	A W Campbell	41	16	00
5th-	Platt	42	16	00
"	Osborne	43	16	00
"	Carlei	44	16	00
"	Borsan	45	16	00
7th	Cannem	46	16	00
"	O'Brien	47	16	00
"	Doherty	48	D.H.	L.
10	Walker	49	16	00
	Powell	50	16	00
	Erkine	51	16	00
	Johnson H.	52	16	00
8	McLeod	53		

1881-82

12th	Johansen H. (54)	16	00
13 ✓	Fryarum 55	16	00
"	Harkin 56	16	00
"	Jungtie 57	16	00
17th	Tripnell 58	16	00
19	Carroll. om. after 59	5	00
17th-	Arthur 59	16	00
"	Johansen 60	16	00
"	Wt Kloek 61	16	00
"	Water fees	128	00
20	Mugrabi account	25	00
24	Patterson 62	16	00
25	Bondie P. Hurler (1)	10	00
27th-	Tessier 63	16	00
"	Barrett 64	16	00
31	Amulage 65	16	00
Nov 1st	Merritt 66	16	00
	Johansen J R 67	16	00

Nov 7	Fulcher (68)	16	00
11th-	Brown. W.D.H. 69	16	00
16	J. N. McLean. (P.H.) 2	16	00
12th-	Addison (P.H.) 3	10	00
13th	A. L. McDougal. 70	16	00
21.	Eberts - 71	16	00
23 -	Ort -	4	00
"	Johnson. P.H. 61	10	00
24th	O.T.	1	00
29th	McLeod (P.H.) 5	10	00
36-	A. W. Campbell. (P.H.) 6	10	00
7th-	Sell P.H. 7	10	00
	Gealy P.H. 8	10	00
"	Robertson 72	16	00
9/34	McMakin 73	16	00
"	Compton P.H. 9	10	00
"	Ruttan 74	16	00
19	Conwell.	2	00

Mc Gill Coll. Grad. Society
Receipts per sec.

Five subs. per letter	5	00
W.D.C. Harnett	1	00
Geo. Ross. Md	1	00
D. Molsen	1	00
Dr. O'Leary	1	00

McGill Coll. Graduates Society

Expenditure

	Postal Cards		25 ^{cts}
	Postage stamps	5-	25-
Oct 13.	Postal Cards	1	00
25-	Postal cards	●	60
Feb 13.	Post card	●	25
" 2.	Post stamps	1	75-

Income 1881-82

Dec. 20	^{Craig} Rattan (75)	16	00
" 22	Rovell. P.H. 10	10	00
"	Gooding P.H. 11	10	00
"	Dr Crank Colley. altar	150	00
"	Wood. 76	16	00
"	Wood. P.H. 12	10	00
Jan. 7	O. C.	3	00
" 9	Huronian (76)	16	00
"	Trabum (P.H.) 13	10	00
11th	Cook. 77	16	00
"	78	16	00
"	O.C.	1	00
"	J. S. Hunter	12	00
19	J. Miller	5	00
20	Robt. Most	10	00
21	Gold Lyman	2	00
"	Am J. A. Chaplain	5	00
24th	Cassidy - (78)	16	00

Jan			
20	S.F. (Palmer) 79	16	00
	S.F. Callenach 80	16	00
Feb 1st	Mr. Martin	10	00
"	Wm. Corrie	12	00
"	Miss Corrie	75	00
"	Randor 81	16	00
"	Justin 82	16	00
"	Hanna 83	16	00
7th	O.C. Geo. Walth, 84	5	00
"	O.C. " Hawley	5	00
"	Mr. Leam P. Hest.	10	00
8th	O.C. (Pelligrin)	5	00
10th	P.N. O'Kedgen	5	00
14th	O.C. Mrs. Ryan	5	00
19	Mr. Hauls	2	00
23	Mrs. Carrin	5	00
Feb 1st	P.N. on Davis 25	20	00
" 3	Burrow 84	16	00

Income 1882

March. 6	D. P. M. Walker	5	00
" 7	S. F. Nelson 85	16	00
"	P. H. Nelson (14)	10	00
8	P. Hist. ¹⁵ N. J. McDonald 15	10	00
	P. Hist. (10) Walker	10	00
16	P. Hist. (Cameron)	10	00
"	" " Reimer	10	00
20th	Ret. fee addit.	8	00
23	Rullan. P. Hist. pa	8	00
25th	P. Hist. (Torrance)	10	00
"	Porter (P. Hist.)	10	00
31	Register paper for 26 yrs -	26	00
"	OC	1	00
"	Balance of Family allow	200	00
April. 16	Lea Son & Co. On Mad Men	18	65
" 17	Pract. Microsc (Jolliffe)	15	00
"	" " Baldwin 2	15	00
26	" " Gray	15	00

	Out.	by	paid
George H. Graves (1)		Pd.	out-
John A. McCartney (1)		Pd.	out-
F. W. Ralford		Pd.	out-
Salve Pr		Pd.	out-
Gard (1)		Pd.	2
Wolcott (2)		Pd.	

Income 1882

April	Rovell (4) Hstod.	15	00
30	Bowen 5 (Hstod)	15	00
May 14	Keuz 6 H	15	00
" 6	Harcvey 7	15	00
9.	exam time	5	00
11 16-	Cameron. (8)	15	00
July 29 11-	Loring (9)	15	00
"	McLeod (10)	15	00
26 11-	Consult. (Mull)	5	00
"	consult.	5	00
25-	P. M. Leontin	15	00
Jan 1	Dr C Mac Donald	5	00
	Hansen P. H. (11)	15	00
June 9.	Consult. or Mull-	10	00
" 13	Mrs. Runtent	20	00
	Mrs. Kaphen	5	00
	J. Timmons Cheltonville Co	5	00
...	G. W. Craig-	25	00

1882. June July &

June			
7/	Pract. Hotel. (Canth.) 12	15	00
	Pm. Carrels	15	00
	(Micheall)		
	Pract. Hotel. 13	15	00
		2711	00
	Pract. Hotel. 14/Gooding	15	00
20th	College - garden, attorn	125	00
July 5	Mrs McDouglin	10	00
" "	John Furnie (Naypr)	5	00
6	Mrs Smiths account	30	00
8th	Mrs M. & S. Circuit	5	00
"	Rivell. P. Hotel	15	00
15	OC	2	00
28th	Lea & Co	9	33
30th	Mack & P. Hotel	15	00
17th	OC. J. C. Co.	5	00
21.	OC. McCa. Dublin	5	00
Sept 10	Cant.	5	00
"	Government. Call h.	100	00
23	Oct.	5	00

Summer Session 1876

Students: Practical Histology

Armstrong	15	00
Bell	15	00
Brodie	15	00
Comarso		
Guerin	15	00
Heard	15	00
McLaren		
Muir	15	00
Lyford	6	00
Peloneault	15	00
Stafford	15	00
Vineberg	15	00
Young	15	00
Fortier	15	00
Smellie	15	00
Elliot	15	00

1882 - 83

26.	oc	4	00
-----	----	---	----

27	amullatur	5	00
----	-----------	---	----

3066

Income of t. d.	3100	00
-----------------	------	----

Summer Session 1876

List of Students. Pract. Histology

James Bell
- Brodie

Reimer
Gooding

Prud. Hortology 1881-82

25th.	James Dowdee	10.	Pd
26th.	J. K. McLean	10	Pd.
	Campbell acc.		
	Cameron		
	Wood.		
	Golz		
	Helen.		
May 24th.	Addison	10	Pd
	Bell		
	Torrance		
	R. J. McDonald		
	McLeod.		
	Canuthers		
	Walker.		
	Roswell.		
	Johnston		
	Porter		

Personal Expenses, Practical, Phy. Coun

1874			
Feb 27	Hartnack & Co. 2 M. & no 9m	100	00
Oct. 75.	2 microscopes	64	00
"	7 op covers	5-	00
Nov. 9 th	12 trays	15-	00
"	Plate & tickets	10	00
"	Bottles with reagents	17	50
"	Scissors & Forceps	20	00
18.	Holders p needles		30
Feb. 9.	2 oz. assorted squares	2	00
Feb 20	70 1000 glass slips	10	00
May 31	2 oz. circles	3	00
Jun	3 oz circles	4	50

14

Olei ricini ℥ij vi

℞℞. Murr. mur. ℥ij iv

Pul Gumaca ʒi

Syrupi ʒii

Aquæ menthæ ad ʒi ℥ij

a tea spoonful every three hours
p child 1/2. diarrhoea of belly

R₄

℞i nini	℥XXIV
Sp Chloroformi	3℥ss
Sol Morph. mur	3ʒ
Pulv. Gum. acacia	3ʒss
Syrupi	3℥ss
Aqua ad	℥IV

A small dessert spoonful every 1 1/2
hours till bowels are quiet &

R₄

℞i nini	℥XXVI
Sol. Morph. mur	3℥ss
℥ Chloroform	3ʒ
Pulv. G. ac.	3ʒss
Syrupi	3ʒss
Aqua cinam. ad	℥II. ℥

A tea spoonful every four hours
until 12 yrs old

Library Account Jan 1873

Jan 15	- - - -	4	00	
Feb 14	R. McDermott	5	00	mail
April 6 th	Mr Storr. Repaid	5	00	May 14th
" 13	Mr Hunt	5	00	
May 14 th	Mr Wm Smith	5	00	May 22 nd
June 3 rd	Mr Medcalf	4	00	Oct 14 th
" 12	Mr Macdonnell	4	00	not paid
July 5 th	Mr Young	5	00	
Aug 2 nd	Mr Campbell	4	00	

0/0

Microscope ¹⁴⁰⁷⁴⁷ ~~4975~~ Jan 1875
~~14572~~

To	Totally loose & exp & duty	38.	00
.	Self. - - - 4	7	60
.	Frank - 2	3	60
50	Cream - 1..	1	90
	Smith - 1	1	90
	Mucro - 1	1	90
	Brown - 1	1	90.
	Mc Donald - 1 -	1	90
	Ritchie - - 1 -	1	90
	Reddy - - 1 -	1	90
	Murray 1 -	1	90
	Campbell 1 - -	1	90
	Mc Kee 1 - -	1	90
	Gimmennau 1 - -		
	Howard - - 1	75	

75
 16
 438
 75
 1168
 156
 256

37 68 41560

142
33

109

15

94

12

1128

72

1200

636

564

170

734

say 600
123
723

61

12

752

72

804

60

Central

Burche

Dub

Bas



25

25

28

35

104

12

92

60

32

Keddy Pd

25

12

Murray Pd

300

Man Pd

132

McKe Pd

Ritchie

\$ 72 to come

Mc Donald Pd

240

120

Smith Pd

120

300

Munn Pd

420

60

Bronne Pd

480

150

Johnson

380

180

80 per barrel

40 per

120

36

Campbell

150

10

15

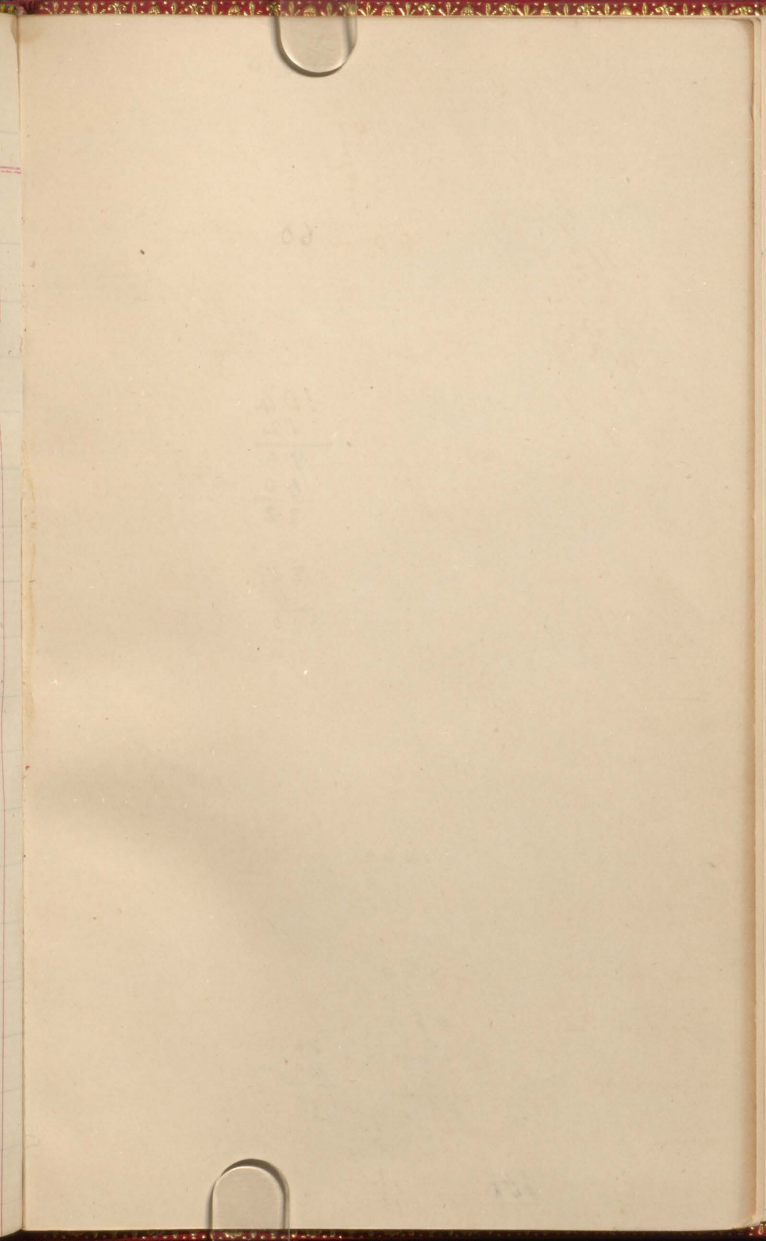

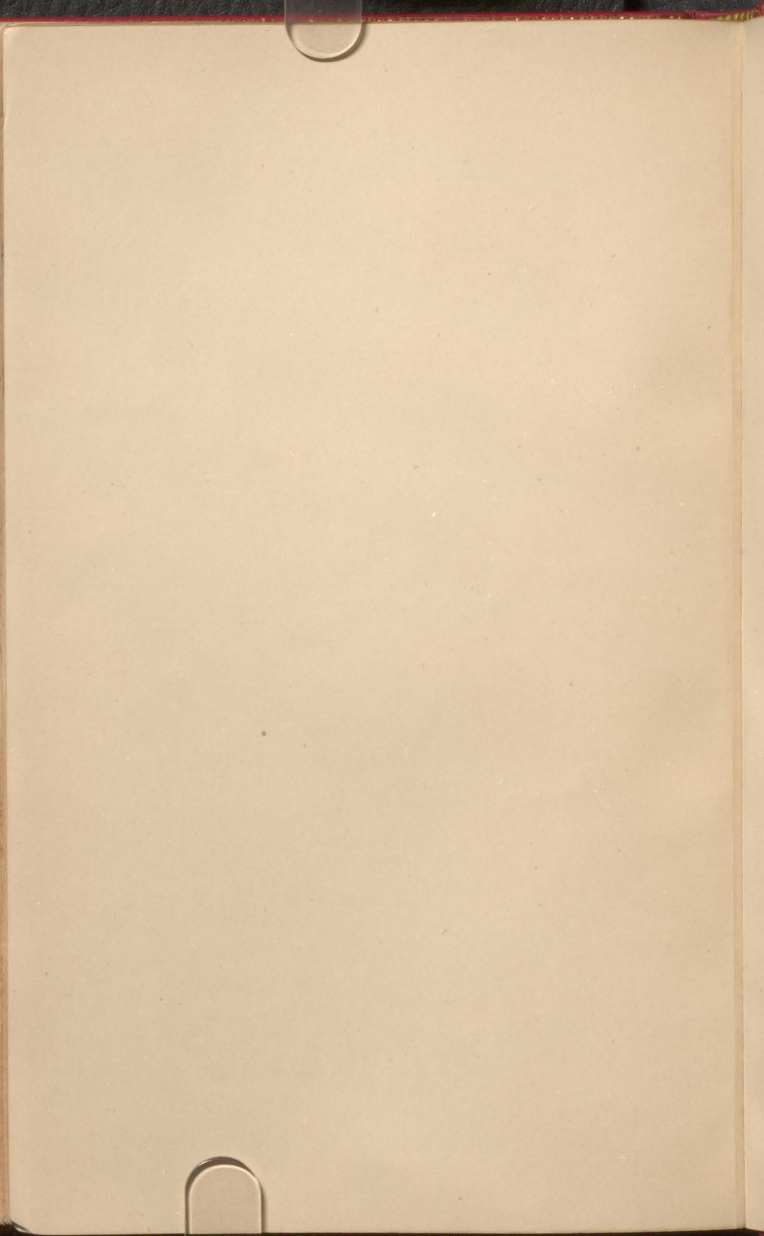

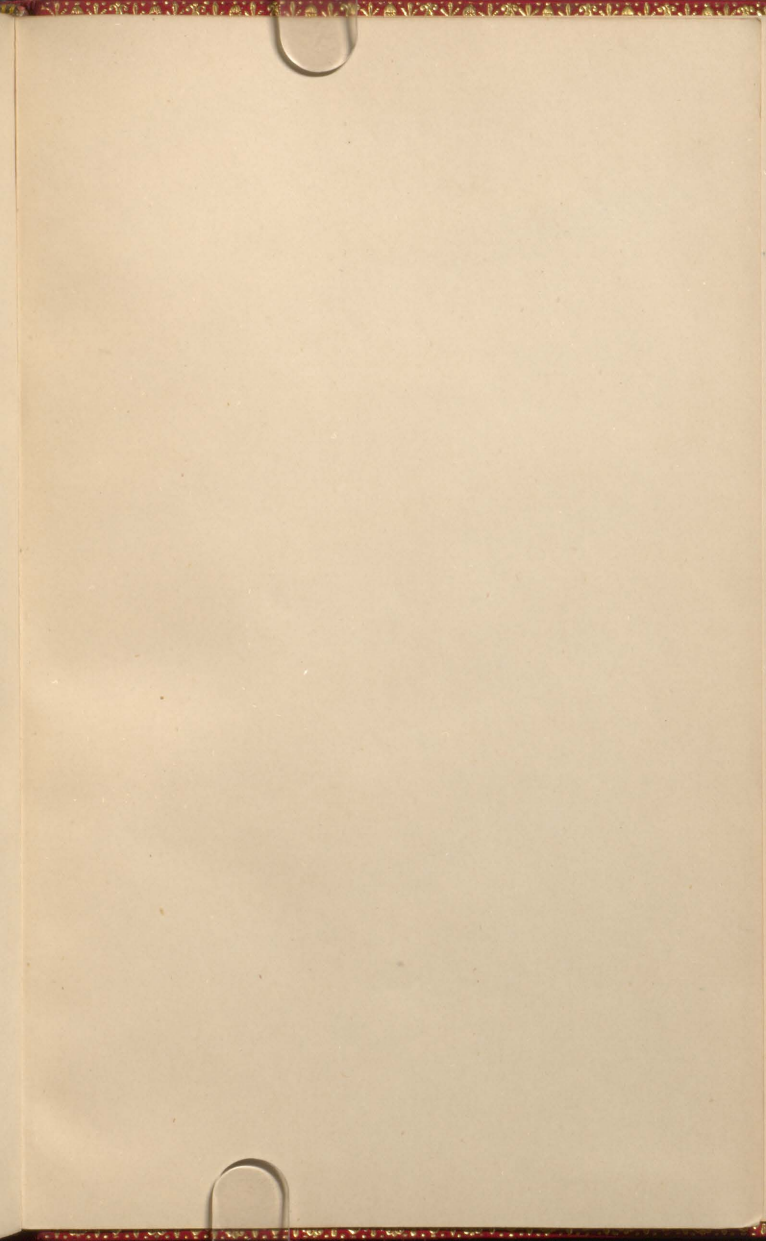

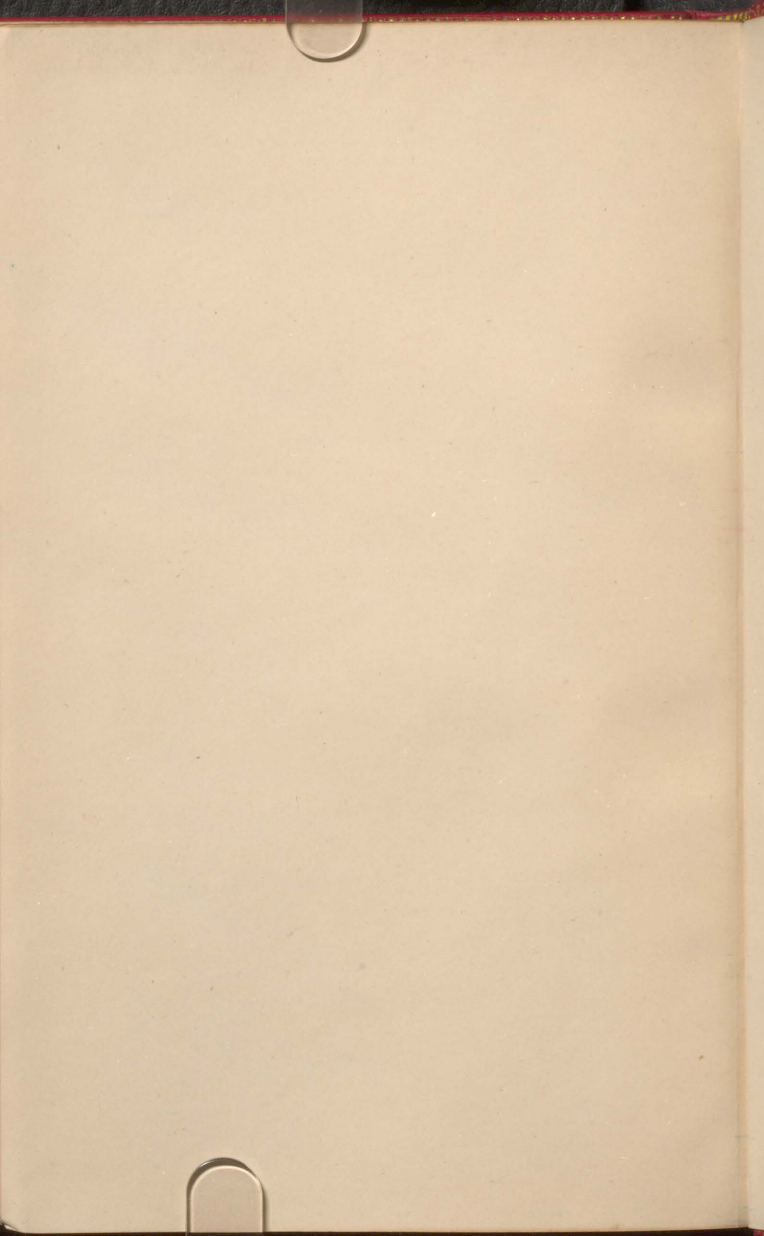

MS.

Acc. no. 302

