

FAURÉ

—

LA FLEUVE

QUI VA SUR L'EAU

VZR
1F27f

PRESENTED TO THE LIBRARY

BY

Madame P. Donaldson.

VZR

|| F27f

338223

1941

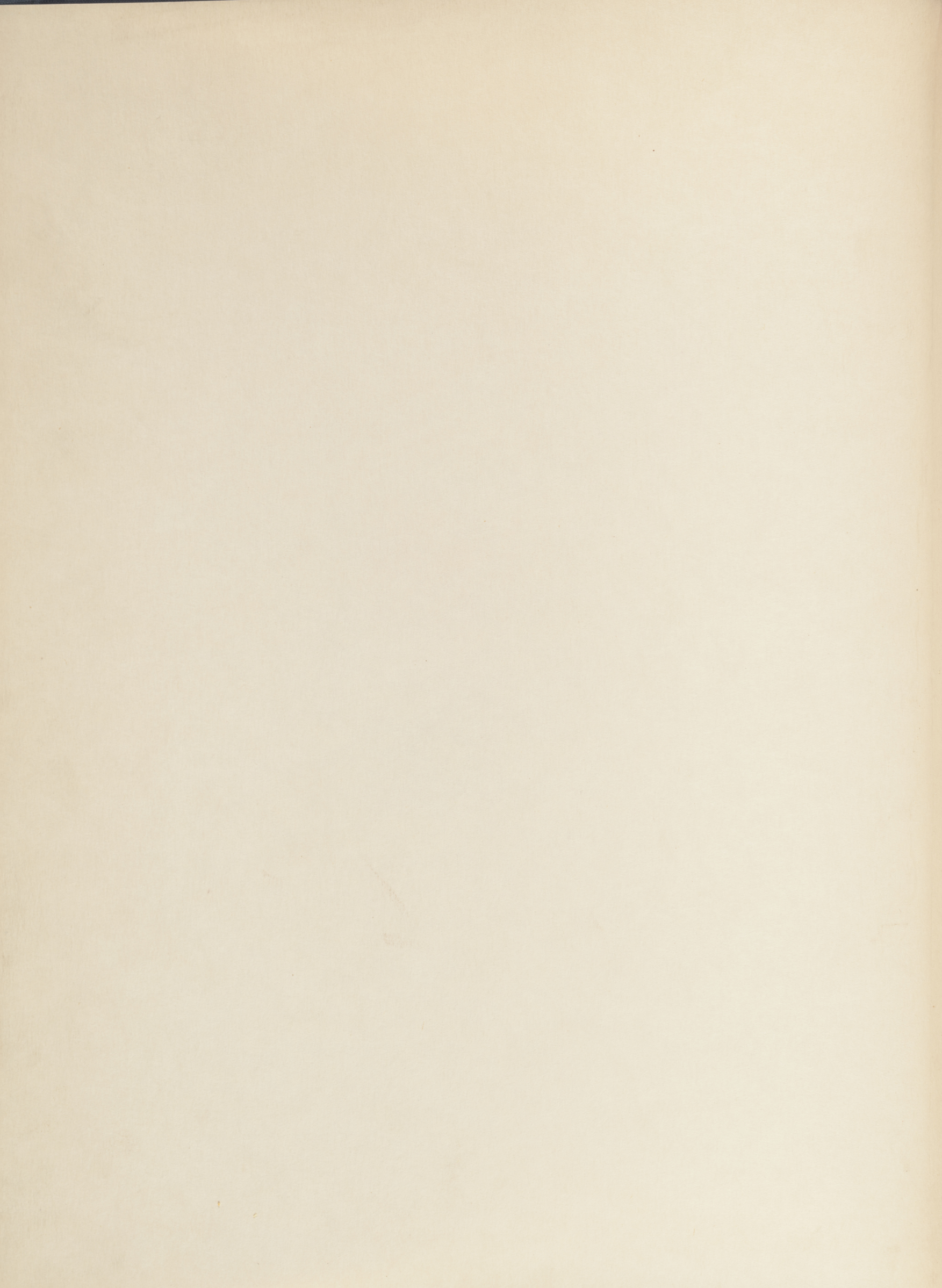

Pour ma chère Pauline Louisa
en souvenir

M. J. J. J.

17 Mai
1927

La fleur qui va sur l'eau

Catulle Mendès

op. 85 n. 2

Allegro molto moderato ($\text{♩} = 60$)

♩ \sharp \sharp $\frac{3}{2}$

p *f*

pp
Sur la mer roi

pp *f*

le — — — — — e D'un brouil-lard a —

mer, *cresc.* La Bel — — — — —

le est al-li — — — — — La

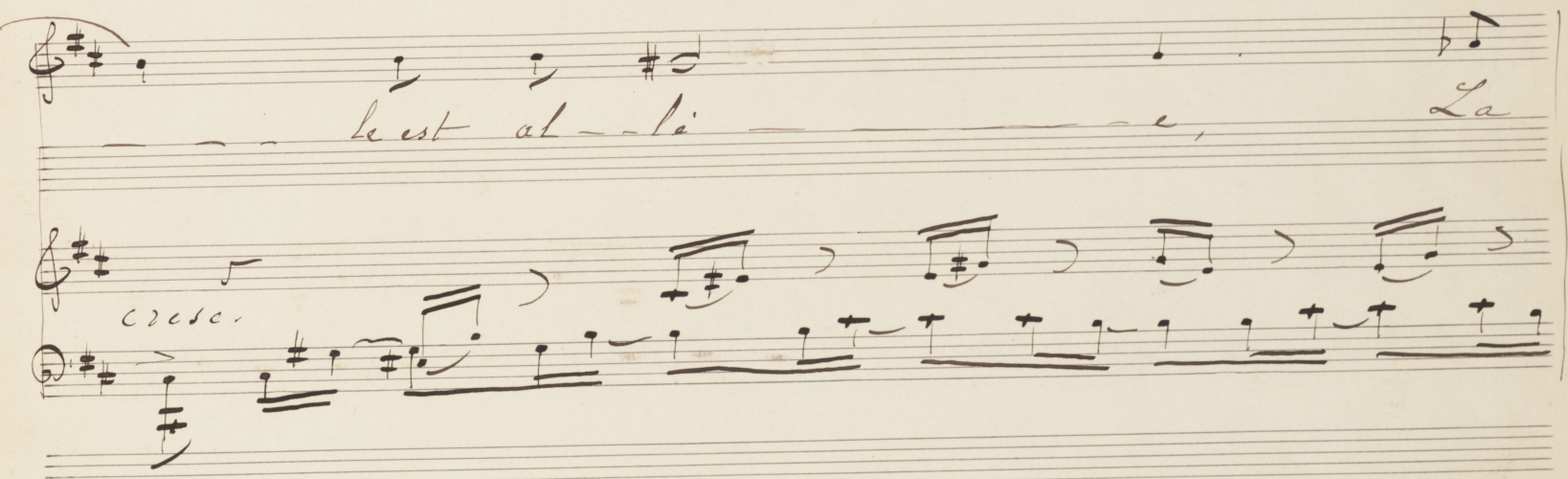

m. f. nuit, sus la

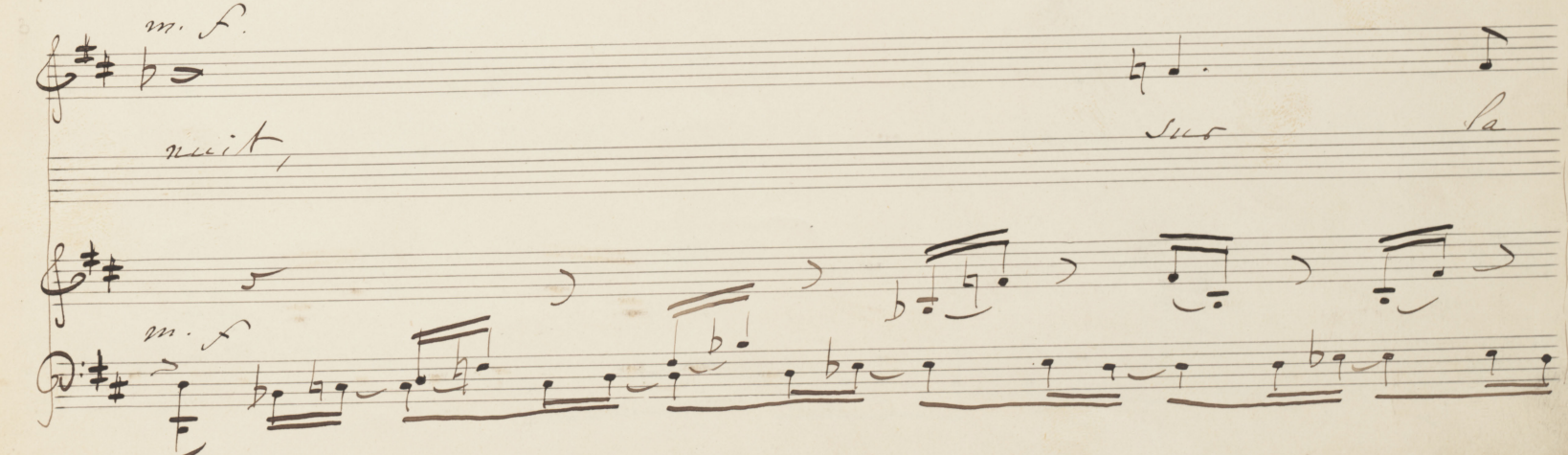

me!

Et la

- vait *aux té - - ves D'un air* *is - ri*

cresc.
té, La Ro — se des fié — ves, La

cresc.

Ro — se Beau

f
té!

D'un souf — fle fa —

2^o
son che *2^o* son - ra

usc.
-gan hur leur Lui bai

-sa la bou - che Et lui prit la

f
flanc!

mezzo f

Dans l'o-ri-
an

son - bre, Moins son - bre de

jà, où le trois-mats

2

dimin.

son — — — — — bre — — — — — La fleur sur — ma

3

gea . L'eau

4

s'en est fou — é — é , Dans ses

5

noirs sil — lous ; C'est

3

une bou-é Pour des

3

pa-pil-lous. et Pour

0

cresc.
hou-le, De-puis cet-te

mit, Les bri-sants où

4

poco a poco
Et l'em-brun, la

croi — le Un Sau — va — ge

breit, L'alcyon, la voi — le, L'hirondel — le au

tour, Et l'om bre et li toi — le Se meu — rent d'a

creste.
mous, Et l'au — ro — ré — do — se Sur le gouf — se

no. 10

clair Pour la seu le

f *Semp*
ro se De tou te la

mer!

13 September
1902
Gabriel Haurij

